

Classified Advertising
REAL ESTATE .....PART 8
HELPS, SERVICE...PART 9

ST. LOUIS POST-DISPATCH

Sunday Post-Dispatch 184 Pages Today

Section	Pages	Section	Pages
First (News)	12	Seventh (Aside & Radio)	12
Second (Sport)	8	Eighth (Real Estate)	12
Third	4	Ninth (Women)	8
Fourth (Financial)	4	Tenth (Drama)	8
Fifth (Society)	12	Rotogravure	16
Sixth	4	Magazine	16
		Comic	8

VOL. 82. No. 121. PART ONE ST. LOUIS, SUNDAY MORNING, JANUARY 5, 1930. PAGES 1—12A ★★★★★ PRICE 10 CENTS

TITLED BROTHERS' $5,000,000 DEAL HELD UP BY JAIL

De Castros Can't Meet Immigration Office Demand to Post $500 Bond Apiece.

CUBAN CONSUL GOT THEIR PASSPORTS

Abreu, Unimpressed by "Special Envoys From Cuba" Who Had a Machine to Sell.

The fluctuating fortunes of Marquis Ciura de Castro and Count Jose Ciura de Castro slumped to a new low last night when the brothers were removed from Police Headquarters to the city jail because of their failure to post the $500 bonds required by the United States immigration authorities.

It was the greatest reverse the dapper Italian noblemen had suffered since their arrival in St. Louis a year and a half ago, full of plans to promote an invention with $1,000,000 worth of confidence and practically no cash.

They were arrested Friday night upon Immigration Inspector Nash grew weary of ordering them to post bonds as surety that they would leave the United States March 11, when the extension of their visitors' passports expires. Nash announces that unless they produce bonds, he will hold them until the expiration date or until he receives the deportation warrant he has applied for.

Their Arrival Impressive.

The brothers arrived grandly in St. Louis in May, 1928. They registered at Hotel Chase, Marquis Rafael with his monocle and Count Jose with his huge coal-black Great Dane.

Then they called the Cuban Consul, A. G. Abreu, and announcing themselves as "special envoys in the diplomatic service of Cuba," commanded Abreu to come to their hotel at once.

"If you want to see me," Abreu told them, "you know where my office is. And furthermore, my Government has told me of no special diplomatic missions to St. Louis."

So the brothers de Castro called upon the Cuban Consul and presented their credentials. As inventors of the "Ciurascope," a device to locate automobile motor troubles by means of flashing lights, they had been privileged by the Cuban Government to attend an international aeronautical conference in Washington. They had come to St. Louis instead because they wanted to "get into close touch with the aviation industry."

"It seems to me," Abreu told them, "that you have just a business scheme you want to promote." And he declined their invitation to preside over a proposed banquet for newspaper representatives. He refused their request for introductions to newspaper editors. The brothers were not pleased.

Carried Cuban Flag on Auto.

Better to "get in touch with the aviation industry," they purchased an automobile and had the seal of the Republic of Cuba emblazoned on the doors. A large Cuban flag fluttered above the radiator.

With their "credentials," they obtained official license plates from the Secretary of State.

Then Abreu, who had been communicating with the Cuban Ambassador at Washington, received word that the passports under which the young men entered, had been withdrawn. He called on Marquis Rafael and demanded that he relinquish the passports and the official license plates. The Marquis at first refused, but Abreu soon convinced him he had best comply. Rafael then personally removed the plates from the car and gave them to the consul and surrendered his and Jose's passports.

All of this occurred at 3741 Delmar boulevard in July, 1928. The Chase, it had developed, was only a temporary abode for the "special ambassadors." After a week they moved to a dingy hostelry in the 2500 block of Lucas avenue.

Dog Ate 11 Pounds of Meat a Day.

Unknown though they were, the young men gained introductions to members of a number of socially prominent families. The dog was an asset, as it attracted attention, but financially, he was a liability; he ate 11 pounds of meat a day.

Some time ago Rafael organized the National Motors Corporation, a concern he described as having

Continued on Page 3, Column 3.

Hoovers Send Sealskins As Gift to Belgian Princess

Ten Alaskan Pelts Are Wedding Present for Bride of Prince Humbert—She Is Friend of President.

By the Associated Press.

WASHINGTON, Jan. 4.—A distinctively American gift has been forwarded by President and Mrs. Hoover to Princess Marie Jose of Belgium, who is to marry the Italian Crown Prince, Wednesday.

Ten American Alaskan sealskins were forwarded to the Belgian Princess, with whom the President is personally acquainted, having been associated with her and members of her family during his relief work in Belgium.

The skins, which are of a new shade of brown and very rare, were sent without having been made up, with a message saying that the Princess could have whatever she wanted made out of them.

Princess Marie-Jose to Arrive in Rome Today.

By the Associated Press.

ROME, Jan. 4.—Rome is awaiting the arrival of the Belgian Princess who will one day be Queen of Italy.

Princess Marie-Jose, who has been traveling by rail from Brussels toward Rome since last night, is due to arrive in her future capital at 10 a. m. tomorrow morning. She will be greeted by her future husband, Crown Prince Humbert of Italy at Rome's central station.

Borne in the beautiful new royal train of Italy's sovereigns, which is probably the finest and most up-to-date conveyance running on European railways, the Princess and the Belgian royal family will end their long and carefully-guarded journey from the North with a royal reception at the station. King Victor Emanuel III, the Queen Helena, the Crown Prince and the Princesses of Savoy will greet them.

Shortly after their arrival the two royal families will attend mass in the Pauline Chapel of the Quirinal Palace, where the wedding of the Crown Prince and the Princess will be celebrated on Wednesday morning.

In addition to members of the European nobility, the following royal personages will be present: King Boris of Bulgaria, the Grand Duchess of Luxemburg, the Prince of Monaco, the Duke of York, the ex-King of Portugal, Prince Danilo of Montenegro, Prince Paul and Princess Olga of Jugo-Slavia, the Infante Don Fernando de Bourbon of Spain, Prince and Princess Christopher of Greece, Prince and Princess Victor Napoleon, the Count of Paris, the Princes and Princesses of the House of Bourbon-Parma, the Archduke and Archduchess of Austria, the Duchess of Bavaria, Prince Rupprecht of Bavaria, the Duchess of Vendome, Princess Anne of Battenberg, and Princess Helen of Russia.

FAIR AND WARMER TODAY; RAIN PROBABLE TOMORROW

THE TEMPERATURES.

12 noon	49	7 p. m.	44
1 p. m.	49	8 p. m.	41
2 p. m.	52	9 p. m.	40
3 p. m.	52	10 p. m.	*36
4 p. m.	52	11 p. m.	*40
5 p. m.	50	12 midnight	*39
6 p. m.	47	1 a. m.	*38

*Indicates street reading.

Yesterday's high, 52 (4 p. m.); low, 28 (7 a. m.)



Official forecast for St. Louis and vicinity: Fair and warmer today; tomorrow unsettled, probably local rain.

Missouri: Fair today; warmer in southeast portion, tomorrow probably unsettled with local rains; colder in north portion.

Illinois: Generally fair and somewhat warmer today; tomorrow partly cloudy to cloudy; colder in extreme northwest portion.

Sunset, 4:53; sunrise (tomorrow), 7:21.

Stage of the Mississippi, 7.1 feet, a rise of 0.2.

This Week's Weather Outlook.

By the Associated Press.

WASHINGTON, Jan. 4.—The weather outlook for the week beginning Monday, Jan. 6, for the upper Mississippi and lower Missouri valleys:

Frequent changes in temperature; week will average cold north portions and probably near normal south portions; one or two precipitation periods.

CALIFORNIA'S LONGEST DROUTH

Only .32 of an Inch Fell in Southern Part Since July.

LOS ANGELES, Cal., Jan. 4.—H. B. Hershey, Government meteorologist, said today that the drouth which set in here last July had extended over a longer period than in any previous year since the establishment of the Weather Bureau 54 years ago. During the dry period but .32 of an inch of rain has fallen in Southern California, that amount being recorded in September. The last rain of appreciable magnitude was recorded April 4, 1929.

Municipal Water Bureau officials said last week an ordinance would be requested prohibiting the use of water to wash sidewalks or for similar purposes, if rain did not fall within a fortnight.

Mrs. Hoover Steadily Improving.

By the Associated Press.

WASHINGTON, Jan. 4.—Mrs. Herbert Hoover is still suffering from a severe cold and has been confined to the White House for more than a week, with one exception, when she accompanied her son, Allan Hoover, to the train. It was said at the White House today that her ailment was not serious and that she was steadily improving.

Earthquake in New Brunswick.

By the Associated Press.

FREDERICTON, N. B., Jan. 4. The third earthquake within the last few weeks was felt today about 10 a. m. in different parts of the city. No material damage resulted. It lasted only a few seconds, but, coming so closely upon the heels of the two previous ones, caused some excitement.

MEDICAL DIPLOMA MILL HEAD GETS 7 MONTHS

W. H. H. Miller, Former Illinois Official, Also Fined $2000 at Chicago.

CHICAGO, Jan. 4.—W. H. H. Miller, former head of the Illinois Department of Registration and Education, was sentenced to seven months and a day in jail and fined $2000 today for his part in a conspiracy to issue fradulent medical licenses.

Miller was convicted two weeks ago as head of the medical "diploma mill," which the State charged had dealt out bogus certificates to undergraduate students of medicine who were willing to purchase their right to practice.

Sentence was pronounced by Judge Jacob Hopkins, who denied Miller a new trial but granted him a 60-day stay to allow an appeal.

Several alleged participants in the conspiracy will go to trial Feb. 3.

ONE OF PLANES ON FLIGHT TO RESCUE EIELSON IS LOST

Message From Fairbanks, Alaska, Indicates That Other Ship Has Turned Back.

SEATTLE, Wash., Jan. 4.—The operator in charge of the Army Signal Corps station at Fairbanks, Alaska, messaged the signal corps office here that one of the two Eielson rescue planes which took off from Fairbanks at 9 a. m. (1 p. m. St. Louis time) today, for Nome, was lost somewhere between Nulato and Nome. The Fairbanks operator sent the message at 6:15 p. m.

It was thought that the other plane must have returned to Nulato after losing contact with its companion ship and reported the incident.

$15,000 Raised for Eckener.

CHICAGO, Jan. 4.—A fund of $15,000 raised by German Americans of Chicago, has been completed and will be forwarded to Dr. Hugo Eckener, builder and commander of the dirigible Graf Zeppelin on its round-the-world flight, it was announced today by sponsors of the movement.



Men Who Plan Advertising

Business today is usually built along carefully planned lines.

Men are trained to make and carry out such plans.

Possibly your business needs a man experienced in a definite way.

You can find him by advertising in the Post-Dispatch Help Wanted Columns.

Call MAin 1111—and ask for Betty, the expert adtaker in the Post-Dispatch Want Ad department.

TO GIVE 57,000 ACRES OF CUT-OVER LANDS TO STATE

Wisconsin Lumber Co. Values This Dunklin and Pemiscot County Property at $740,000.

TAXES BURDENSOME, IT IS EXPLAINED

Pledge to Buy Drainage Bonds and Carry Out Contracts With Settlers Accompanies Offer.

Title to approximately 57,000 acres of cut-over timber land in Pemiscot and Dunklin counties in Southeast Missouri, will be relinquished at once to the State as a gift of the Wisconsin Lumber Co., a subsidiary of the International Harvester Co. of Chicago.

This announcement was made yesterday by George A. Ranney, vice president and treasurer of the Harvester Co., who explained that the land had fulfilled its usefulness to the company when the timber was cut and now had come to constitute a burden through taxation.

At the offices of the lumber company at Deering, Mo., the assessed valuation of the land was given as $740,150, of which $375,600 is worth lies in Pemiscot and $364,550 in Dunklin County.

Guaranteed by Company.

The International Harvester Co., which assumes all obligations, legal and moral, of its subsidiary in the transaction, emphasizes the point that it will permit no hardship to befall individuals or communities as a result of signing over the land to the State. In order to protect the interest of affected investors, the statement declared, the Harvester Co. will purchase at par and accrued interest all outstanding bonds of the Elk Chute Drainage District. These bonds, issued several years ago when the drainage district was organized with the lumber company's sanction as a land holder, are supported largely by taxes on the company's land and, according to Ranney, if not taken up would be rendered virtually worthless by transfer of the property to the State since that would mean the cessation of taxes.

The Harvester Co. also agrees to support for four years two public schools which at present rely on taxation of the land in question, to retain title to the land on which the town of Deering stands, and to carry out in full all contracts previously made with settlers for purchase of its lands.

Land Bought 30 Years Ago.

Pemiscot and Dunklin counties, together with part of New Madrid County, lie in the spur of Missouri which extends down the Mississippi River into the northeast corner of Arkansas. The land, acquired by the lumber company 30 years ago when the region was heavily wooded, is mostly in one tract. It lies in and around the town of Deering, 15 miles west of Caruthersville, and extends 12 miles south on both sides of the Pemiscot-Dunklin line to the Arkansas boundary. Much of the land is covered with second growth timber which is too young to be of value. Some of the land has been cleared and is adaptable to agriculture.

"For many years," Ranney's announcement states, "the company has endeavored to bring settlers upon the land to reclaim and cultivate it, and has incurred heavy expenses in this connection."

"Now, however, on account of nation-wide conditions affecting the demand for cut-over lands and their value, we do not feel warranted in continuing this development as a company enterprise and in paying the exceedingly heavy taxes on the lands. It has therefore been decided to let the title revert to the State.

Accepts Moral Obligation.

"While neither the International Harvester Co. nor the Wisconsin Lumber Co. (its subsidiary) is in any way responsible for the land depreciation, or legally liable for the drainage taxes which are a claim only against the assessed lands, the Harvester Co. recognizes a certain moral obligation to the bondholders who may have purchased the bonds in reliance not only upon the then existing land values but also in part upon the fact that the Harvester Co. through its subsidiary company was a substantial land owner and as such had acquiesced in the organization of the drainage district.

"To fully discharge all possible obligations and protect the bondholders, the International Harvester

Continued on Page 2, Column 4.

SMITH OVERRULES COOLIDGE ON HOW TO GET ON PAGE 1

New Yorker Keeps Story Sewed Up When Ex-President Would Release Part.

By the Associated Press.

NEW YORK, Jan. 4.—Alfred E. Smith's ideas for a front-page splurge have prevailed over Calvin Coolidge's. They and Julius Rosenwald had a conference yesterday on methods of disposing of the $6,000,000 estate which Conrad Huber left for philanthropic purposes. They decided to announce details Monday.

A reporter wanted something for this morning's papers.

"I don't think that would hurt the story," said Coolidge. "I think it would do it good."

Smith carried the day with: "There won't be any life left in the story for Monday. We want a splurge on the front page, but that way (partial publication Saturday) it'll be stuck back next to the rubber heels."

CIVIL RIGHTS NOT LOST IN SPEAKEASY

Detroit Judge So Rules in Ordering Policy Paid on Man Killed in Holdup.

By the Associated Press.

DETROIT, Mich., Jan. 4.—A speakeasy is not inherently a place of danger, and a person going to one does not lose civil rights he would forfeit by exposing himself to unnecessary hazards, Circuit Judge Vincent M. Brennan held in a written opinion today.

The opinion was given in an insurance case, in which payment was refused on a $1000 policy of a man shot to death in a holdup of a speakeasy. The Court took judicial notice that "prohibition in law is not prohibition in fact," and that liquor is served "not only in blind pigs and kindred establishments, but that it is also at times illegally possessed in almost every sort of place where human beings foregather in the large cities of this country, with the exception of religious edifices, courtrooms, cemeteries, school rooms, prisons, reformatories and W. C. T. U. headquarters."

The case was that of Mrs. Lulu Anders against the Title Guaranty & Casualty Co., which had contended that Mrs. Anders' husband exposed himself to unnecessary danger.

"It is true," the Court said, "that blind pigs occasionally are disturbed by gunmen; so are clergymen, policemen and Judges." The opinion listed debutante parties, banquets of Senators and private offices of brokers as some of the more elegant places where a similar tragedy might occur.

SHOTS FIRED AT PATROLMAN WHEN HE OVERTAKES AUTO

Uninjured, Policeman Kiessling Empties Revolver at Car as It Speeds Away.

The driver of a green coupe bearing Kentucky license plates fired two shots at Patrolman William Kiessling when the latter hailed him for questioning at 10 o'clock last night on Franklin avenue between Sixth and Seventh streets. One of the bullets pierced Kiessling's left sleeve, without touching the skin, and the other the tail of his coat.

Kiessling emptied his revolver at the coupe as it sped east on Franklin and turned south on Sixth street.

Kiessling first noted the coupe as he walked his beat near Seventh street and Franklin avenue and, recalling that it answered the description of a car reported stolen, commandeered a passing machine and overtook it after a chase of several blocks.

The driver of the coupe got out as Kiessling did and asked: "What are you stopping us for?"

Kiessling replied: "I want to talk to you" and the man fired. His companion in the coupe, fingering an automatic, shouted: "Come on back, we don't want to get into any trouble."

Kiessling did not know whether his shots found a mark.

ALL DENTISTS ARE AT WORK

GENEVA, Jan. 4.—Members of all intellectual workers are suffering most acutely from unemployment the world over, according to occupational experts of the International Labor Office. Next come the theatrical artists.

Development of mechanical music in all its forms and the absence of regulation in the exercise of the profession are given as chief causes of the musicians' distress. Dentists are the most fortunate of the white-collar folk. The report says that unemployment among them is virtually nonexistent throughout the world.

GUILT OF LIQUOR BUYER PUT UP TO SUPREME COURT

In Case Carried Up Justice Department Urges Purchaser Was Properly Convicted of Conspiracy.

OPPOSITE DECISIONS BY TWO U. S. JUDGES

One Fined New Yorker Who Phoned Orders for Whisky to Philadelphia, Other Cleared Him.

By CHARLES G. ROSS, Chief Washington Correspondent of the Post-Dispatch.

WASHINGTON, Jan. 4.—The Department of Justice through the Solicitor-General, Charles E. Hughes Jr., has taken a first step toward getting from the United States Supreme Court a decision on one limited phase of the moot question: Is the buyer of liquor equally guilty with the seller?

This the Department has done by petitioning the court for a writ of certiorari in a case lately decided in Pennsylvania—decided one way by the Federal District Court for the Eastern District of that State and the opposite way by the Circuit Court of Appeals for the Third Circuit. The department seeks to have the judgment of the latter court reviewed and reversed.

In asking for a review, the department plainly states that the case does not involve the question whether or not the purchase of liquor, under the Volstead act, is a crime in itself. The case therefore does not go to the root of the issue raised by Senator Sheppard of Texas, who has introduced a bill to make the buyer of liquor equally culpable with the seller, or by those Federal Judges who apparently take the view that the Volstead act already is sufficient for this purpose.

Effect of the Decision.

Though this larger question is left for settlement in some subsequent proceeding, the case as submitted to the Supreme Court, if decided in accordance with the Government's contention, would greatly widen the scope of Volstead law prosecutions. Conversely, in the department's opinion, a decision against the Government would "have a very detrimental effect upon the enforcement of the prohibition laws."

"The question involved in this case," says the Department's brief, "is one of great public interest and importance."

The question is whether a person who orders liquor from a bootlegger and to whom the liquor is shipped by the bootlegger is guilty of conspiracy to transport intoxicating liquor in violation of the Volstead act. The Government holds that he is. It relies on two statutes: first, the Volstead act, which makes the transportation of liquor for beverage purposes a crime, and second, the conspiracy statute, which provides that "if two or more persons conspire to commit any offense against the United States and one or more of such parties do any act to effect the object of the conspiracy, each of the parties to such conspiracy shall be fined," etc.

The Government's contention is based on the word "transport" in the Volstead law. It does not rest on the act of purchase.

The Conspiracy Decision.

There were two original defendants in the case: Joel D. Kerper, a Philadelphia bootlegger (conceded to be a bootlegger in stipulations filed in the District Court), and Alfred E. Norris, a New York investment banker. Norris received several consignments of rye whisky by prepaid express from Kerper, to whom he gave his orders by telephone.

Kerper pleaded guilty and was sentenced to imprisonment for a year and three months. Norris maintained that the purchase of liquor was not a crime, and, moreover, that there was not in his transactions with the bootlegger the degree of affirmative co-operation necessary to make him a conspirator.

Norris was sentenced to pay a fine of $200. The District Court agreed that the mere purchase of liquor was not an offense under the Volstead act, and it assumed that where nothing was involved but a simple sale, the purchaser could not be convicted of conspiring with the seller.

The court held, however, that Kerper was more than a passive buyer. It reached the conclusion: "(1) That a conviction may be

Continued on Page 3, Column 6.

YEAR'S SALARY AS BONUS PAID TO 1000 EMPLOYES OF J. P. MORGAN & CO.

Special to the Post-Dispatch.

NEW YORK, Jan. 4. EMPLOYES of J. P. Morgan & Co., during the week just passed, received a 100 per cent bonus, totaling between $2,500,000 and $3,000,000.

The bonus, known as one of the most generous in Wall street, was paid in the same ratio as in the last three or four years, when each employe received a whole year's pay. Nearly 1000 persons share in the Morgan distribution.

The business of the company has increased so much that it has leased 10 floors of the adjoining Equitable Trust Building, which it uses in addition to the banking house at Broad and Wall streets.

The bonus is in addition to the distribution of profits received by the partners of the firm.

OIL-BURNING AUTO MAKES 188 MILES ON FIVE GALLONS

Diesel Four-Cylinder Engine Used in Motor Car for First Time.

COLUMBUS, O., Jan. 4.—Having consumed only five gallons of fuel, an automobile powered by a Diesel four-cylinder engine, arrived in Columbus tonight from Indianapolis. The 188-mile trip was made in five hours' driving time.

The experiment marks the first time an engine of this type has been placed in an automobile chassis and officials of the Cummins Engineering Co. of Columbus, Ind., sponsors of the project, expressed themselves as satisfied with the results.

The engine is operated by fuel oil which costs 8 cents a gallon. It is capable of moving the regular automobile chassis at the rate of between 55 and 60 miles an hour.

FORMS FOR U. S. INCOME TAX TO BE AVAILABLE SATURDAY

They Were Printed Before Congress Ordered Reduction, but Will Carry Rates.

WASHINGTON, Jan. 4.—Forms for filing Federal income tax returns will be available at offices of Collectors of Internal Revenue and branch offices next Saturday.

In making the announcement today the Bureau of Internal Revenue said the forms were printed before the passage of the joint resolution of Congress providing for tax reduction and the forms for individuals will be accompanied by riders showing the reduced rates of taxation. These are one-half of one per cent on the first $4000 of net income in excess of the personal exemption and credits, 2 per cent on the next $4000 and 4 per cent on the rest, instead of 1½ per cent, 3 per cent and 5 per cent.

Income tax returns for 1929 must be made by midnight of March 15.

CORNER IN STOCKS IS FRAUD, NEW YORK JUDGES DECIDE

Under Ruling Bureau of Securities Has Reason to Begin Prosecution.

NEW YORK, Jan. 4.—The Appellate division in Brooklyn yesterday affirmed a recent decision of Supreme Court Justice Humphrey, who held that a corner in the stock market constitutes a fraud under the Martin act and may be enjoined.

The effect of this decision is that, when evidence of an attempt to corner the market is obtained, the Bureau of Securities and other agencies will have an immediate case for an injunction and prosecution.

A state case against a number of defendants operating in the stock of the Schicherling Radio Tube Corporation led to the decision.

DIVER, 100 FEET UNDER SEA, SEEKS DEAD IN PLANE CRASH

Finds None in First of Movie Firm's Aircraft; Second Still to Be Examined.

By the Associated Press.

SANTA MONICA, Cal., Jan. 4.—A diver, after descending 100 feet to view the wreckage of one of the two planes engaged in motion picture work which crushed and killed ten persons, reported tonight there was no bodies in it.

The bodies of seven persons killed in the air collision are yet unrecovered. Divers have not yet penetrated to the second plane.

LINER CARRYING $8,500,000

By the Associated Press.

NEW YORK, Jan. 4.—Melvin A. Traylor, president of the First National Bank of Chicago, and Jackson E. Reynolds, president of the First National Bank of New York, sailed today on the Cunard liner Berengaria to attend the final meeting of the organization committee of the Bank of International Settlements. They expect to be gone for two months. They will go first to The Hague, where the meeting places of the committee is to be decided upon.

The Berengaria carried in its strong room 185 boxes of gold valued at $8,500,000, consigned to French and German banks.

ALL SENATE FACTIONS FOR QUICK ACTION ON TARIFF

Leaders Hope for Decision on It Within Six Weeks —Congress Reconvenes Tomorrow.

DRY DEBATE IN HOUSE LATER IN MONTH

Likely to Arise Over Enforcement Appropriation —Lobby and Other Investigations to Go On.

By the Associated Press.

WASHINGTON, Jan. 4.—Prohibition was crowding the troublesome tariff issue for attention today as the first of the members of Congress returned to the capital to resume work Monday in a session which promises to last well into the summer.

Apparently pleased by new moves of the Hoover administration to tighten up dry enforcement, the Senate Republican drys withheld their statements pending developments. Prospects for early debate on the dry law had not diminished, however.

Early in the session the administration's resolution for the creation of a joint congressional committee to study reorganization of the prohibition enforcement machinery will come up in the House. When this committee is appointed, the Hoover Law Enforcement Commission has promised a preliminary report of its investigation.

In the Senate, where the holiday recess has been disturbed by outbursts by Republican drys, leaders of all factions today demanded that the tariff bill have undisputed right of way beginning Monday.

Investigations to Go On.

Numerous legislative possibilities are in line for consideration in both branches and a series of committee hearings and investigations will be under way before the end of the week on both sides of the Capitol regardless of the tariff.

Reorganization of the Republican committees in the Senate is also imminent. Chairman McNary of the Committee on Committees has called a meeting for Tuesday to outline the party's new organization. Awaiting a report by this committee, Senator Watson, of Indiana, the Republican leader, postponed until Wednesday or Thursday the party conference he had called for Monday.

Another debate on Prohibition in Congress is expected to occur during consideration of the Treasury Department appropriation bill carrying funds for next year's enforcement, but this bill has been deferred and it is not expected to be reported to the House before the end of the month.

Whether an attempt will be made by the Drys to increase the $10,000,000 annual allotments for enforcement work hinges to some extent on the promised report of the Law Enforcement Commission and the amount recommended by the administration.

G. O. P. Independents Lay Plans.

In the Senate today, leaders of all the factions were in conference and word was given out that they intend to stick by the agreement entered into before the Christmas recess to give full right of way to the tariff. The western Republican Independents, who hold the balance of power between the Republicans and Democrats in the Senate, met with Senator Borah of Idaho to consider future work on the tariff. They have combined with the Democrats to confine the measure to agricultural products alone.

"We want the tariff bill passed and we want it passed as soon as possible," said Senator Borah, after the meeting of the western Independents. "It will be our purpose to keep the Senate constantly at work on this legislation to the exclusion of everything else until the tariff is passed."

Senator Borah, who has been outspoken during the recess in assailing the Hoover dry enforcement policies, indicated satisfaction with the new enforcement policies announced by the administration.

Senator Watson, speaking for the regular Republicans, also announced that he favored confining Senate discussions to a disposition of the tariff. Little hope was en-

Continued on Page 2, Column 4.

NO EXTRA SESSION ON SURVEY REPORT CAULFIELD RULES

Governor Leaves $158,000,000 Program for Improving State Institutions to 1931 Legislature.

HE HOLDS THERE IS NO EMERGENCY

Cost, in View of Wasteful Record of Last $1,000,000 General Assembly, Figures in Decision.

By CURTIS A. BETTS,
A Staff Correspondent of the Post-Dispatch.

JEFFERSON CITY, Jan. 4.—Gov. Caulfield today rejected the suggestion that the Legislature be convened in extraordinary session for a consideration of the State Survey Commission's $158,000,000 program for increased physical plant and support for State eleemosynary, educational and penal institutions, and for the public school system. The program will go over until the regular 1931 Legislature.

The Governor's decision has been expected for several weeks, it having become known that he considered the program far too ambitious for submission under present economic conditions in the State.

While there is no question that in administration circles there was a belief that it would be advisable to submit the proposal to a special session, when no other matter would be before the Legislature, the Governor was faced with the very practical fact that the Legislature would be the same which demonstrated an incapacity at its last regular session to handle matters of far less importance and far less complicated. The Governor hesitated to convene the Legislature—which he would be powerless to adjourn—with its record of wasteful expenditures.

The Official Reason.

The decision that there would be no special session was based, officially, upon the position that there was no emergency within the meaning of the constitution, that funds would be available from regular State receipts to build an intermediate reformatory this year and next to relieve crowded conditions in the penal institutions, that there was no such emergency at the eleemosynary institutions. The Governor said in his statement he thought the year which would elapse before the Legislature would meet in regular session was not too short a time for public consideration of the report.

The Governor's statement follows:

"After much consideration and realising fully the importance of the matter and my responsibility, I have decided not to convene the General Assembly in extraordinary session for the purpose of considering the recommendations of the Survey Commission.

"The Constitution gives the Governor the power to convene the General Assembly 'upon extraordinary occasions.' This does not contemplate calling it together merely because it may be more convenient, or because it may be considered that it is preferable to concentrate the attention of the Assembly on certain matters to the exclusion of others.

No Emergency.

"I doubt whether the unsatisfactory conditions which have grown through the years in our penal and eleemosynary housing, or the inequalities which have always existed in our educational facilities, or the need to cure them, however imperative, constitute an extraordinary occasion within the meaning of the Constitution.

"Although there is serious congestion of the State mental hospitals, and although the city of St. Louis has recently notified the State Eleemosynary Board that patients from the city of St. Louis will be committed to the State mental hospitals beginning March 9, 1930, the Board of Managers of the State eleemosynary institutions has advised me that it does not consider the crisis to be such a serious emergency as to require or justify the calling of a special session of the General Assembly to relieve this condition.

"Plans are being made to readjust the housing of patients at these institutions, so that the new commitments from the city of St. Louis may be taken care of until the problem can be solved in an orderly and definite way by the General Assembly in regular session. Extraordinary precautions are being taken against fire hazards.

Money for New Reformatory.

"Overcrowding of the penitentiary and other correctional institutions, while distressing and needing relief, may in my opinion await the comparatively brief period that will elapse before the convening the General Assembly in January, 1931. The condition will be made more tolerable, I hope, by the construction of the intermediate reformatory, which already has been authorized by the General Assembly and an appropriation of $750,000 provided therefor. From present indications it would seem that we may build this intermediate reformatory out of expectant revenue for 1930.

"The Survey Commission has rendered a very fine service to the State of Missouri. Its recommendations are worthy of careful study and consideration. The solution of the problems it presents, particularly the educational problem, must in the final analysis be found in an aroused and informed public opinion. The time that would elapse before a special session would be called is not sufficient, in my opinion, for the people to study the report which, with its supporting data consists of some 1900 typewritten pages, including many complicated tables, which must be carefully studied, at least by those charged with responsibility. The report has not even been printed, and will not be printed for several weeks.

Time Needed to Study Plan.

"One year is not too long a time to allow our people to recover from the feeling of depression which the recent collapse of the stock market has caused to spread from the farm to the city. I would wish to carefully study the situation and be impressed with the profound necessity of it before I would recommend to the Legislature to the increase in taxes contemplated by the Survey Commission's report.

"It is interesting in this connection to note that the State platform of the Missouri Democratic party adopted in September, 1928, held that the burden of taxes even then imposed by the State government was indefensible and pledged the party to reduction.

"That platform also commended the Democratic majority in the Missouri Senate for refusal to increase the burden of taxation. Those may well be considered, by the present Senate majority at least, as mandates from their constituency.

"Moreover, within a few months after such a special session could be had the general State elections will be held for the election of the members of the General Assembly, State officers and Congressmen. The matters involved in the survey commission's report are too precious to risk their becoming the football of a political campaign. I believe that out of the recommendations of the Survey Commission a sane and moderate program may be constructed which will meet with the approval of both parties in their platform declarations. This will take more time than can possibly intervene before the holding of a special session.

The $1,000,000 Legislature.

"The last General Assembly, with the expenses of the revision commission included, cost the State more than $1,000,000. This was so, not withstanding the fact that the usual pay of the members was limited to 120 days. A special session, while it may be called by the Governor, may not be adjourned by him, and there is no limit upon the period of its existence. It is true that a special session should not cost nearly as much as a regular session, because there are not so may bills to be considered, nevertheless, its cost might be considerable. The fear of expense should not alone deter the Governor from calling a special session, yet it is a circumstance to be considered.

"There is no danger that the people will lose interest in the important matter covered by the survey report. I rather fear that their interest has not been sufficiently aroused. Sympathetic enthusiasm will grow, not wane, with sufficient time and opportunity for study and understanding. I would rather welcome deliberation than to run the risk of excessive haste."

Since the commission's report was submitted to the Governor a month ago, the only pressure which has been brought to bear for a special session has come from representatives of the State Teachers' Association, the State Teachers' Colleges and the State university. Nearly all the communications from other sources have opposed the special session idea.

The commission was appointed at the close of the last Legislature under an act passed at the request of the Governor. It devoted six months to a study of the needs of the institutions and the schools and produced a report setting out its findings that within a 12-year period more than $200,000,000 above present revenues would be needed to put the institutions and the schools on a high plane. It suggested ways of obtaining $158,000,000 of this amount by the increase of income and corporation franchise taxes.

Plane That Won $100,000 Safe Aircraft Competition



CURTISS TANAGER BIPLANE.

DECLARED the winner of the first prize of $100,000 in the International Safe Aircraft competition held by the Daniel Guggenheim fund for the promotion of aeronautics. Award of the prize will be made tomorrow. The British Handley-Page machine which offered the winner the stiffest competition, failed to meet all requirements. The Curtiss ship is a cabin plane with an air-cooled motor, wing slots, wing flaps and a floating aileron at the top of the lower wing. The British planemakers contend that the wing slot constitutes an infringement of a patent held by them and have entered suit here against the Curtiss company.

TREASURY DESIGNATES AIRPORTS OF ENTRY

Increase in International Plane Travel Compels Official Action.

By the Associated Press.

WASHINGTON, Jan. 4.—A great increase in international airplane travel caused the Treasury Department today to designate six ports of entry for international aircraft. Three were on the Canadian border and three the Mexican border.

Pembina, N. D., was designated as a port of entry for international aircraft while Portal, N. D., was selected as a temporary port of entry and Port Angeles, Wash., was designated as a temporary international port of entry.

Douglas, Ariz., was designated as a temporary port of entry, while Brownsville, Tex., which has been a temporary entry port, was raised to a permanent port. Treasury officials regarding it as one of the most important ports of entry for international aircraft.

Alhambra Field, the Western terminal of the Western Air Express, at Los Angeles, was designated as a temporary port of entry for international aircraft.

The selections were made by the Interdepartmental Committee on International Airports, of which Assistant Secretary Lowman is chairman.

The Douglas, Ariz., designation will remain as a temporary port until the air field there is completed, when it is probable, Lowman said, it will be raised to a permanent port.

300 MODELS ON DISPLAY AT NATIONAL AUTO SHOW

Long, Low Bodies Characterize New Designs—One Car With 16 Cylinders Shown.

NEW YORK, Jan. 4.—The automobile of 1930, stream-lined, low-slung, rakishly painted, and equipped with all the newest gadgets for speed and luxury, made its bow to the public here today. With more than 300 new car and chassis models on display, the National Automobile Show opened in Grand Central Palace. It will close a week from tonight, pack up and move on to Chicago to open there Jan. 25.

Slim as a greyhound is the new aristocrat of the highway, long of body and low. Lowest of all are the new front wheel drive designs, around which great crowds of visitors hovered today. To sit in one of these cars is almost like sitting in an old-fashioned bob sled. The floor is hardly two feet above the ground.

And there has been developed a new kind of enamel that won't fade, with the result that it now is practicable to have one's car painted baby blue, or rose color, or jade green.

Lined up against backgrounds of gorgeous tapestry, were a town car painted pale tan and trimmed with brown and burnt orange, a sports touring car painted white with yellow trim, a jade green limousine, a sapphire blue coupe, and a roadster done in checkers outlined in tan or a brown background.

In closed cars, a new kind of lighting fixture has been introduced. It has a tiny parchment shade, and is pulled on and off by a little chain.

There are motors with four cylinders, six cylinders, eight cylinders and one model with 16 cylinders.

TARIFF TO HAVE RIGHT OF WAY TILL IT IS DISPOSED OF

Continued From Page One.

tertained, however, that the tariff could be finally acted upon by the Senate within six weeks.

Scramble for Committee Posts.

The appointment of Senator Sackett of Kentucky to be Ambassador to Berlin added a new problem to the reorganization of the Senate Republican machine. Sackett was a member of the powerful Finance Committee, as was also Senator Edge of New Jersey, who retired to become Ambassador to France. There is a scramble for positions on this committee.

Senator La Follette of Wisconsin was proposed for this committee by Western Independents but then the administration found that Senator Goff of West Virginia, would like the place. He outranks La Follette. Rather than create another vacancy on the committee at this time, there have been some indications that Senator Sackett may continue at his Senatorial post for a while.

Chairman Caraway, of the Senate Lobby Committee, announced that this group would resume hearings Tuesday. Mrs. Gladys Moon Jones, of the United States Sugar Association, and Junior Owens, representative of the American bottlers of carbonated beverages, have been called for questioning relative to their activities against the proposed increase in the sugar duty.

Rupert L. Purdon of the Department of Commerce also has been summoned. Senator Caraway said he wanted to determine who, if anyone, had directed Purdon to confer with the sugar representatives.

Robinson Going to London.

Senator Robinson of Arkansas, the Democratic leader, whose service at the London Naval Conference as an American delegate will keep him absent from the Senate picture for many weeks, returned to Washington and expressed his views briefly on several pieces of legislation.

He expects the revised World Court proctocol to be considered at the present session after the tariff and appropriation bills, and other major legislation are out of the way. He did not know, however, when President Hoover would submit the protocol to the Senate. Robinson will deliver an address on the World Court in Philadelphia tomorrow.

MANIAC GUNMAN IS SOUGHT

Shoots Third Cleveland Young Woman in Two Weeks.

CLEVELAND, O., Jan. 4.—Hunting a maniac gunman, the entire police force of Cleveland continued tonight on 12-hour shifts, but although they arrested three suspects today, the gunman was thought to still be at large. The man who was sought shot his third victim in two weeks, last night. Invariably the gunman has chosen pretty young women for his victims. He approaches them at night, orders them at gun point to remain silent, commits robbery and then shoots them without apparent reason.

Last night's victim was Miss Janet Blood, a 16-year-old high school girl. Rushed to a hospital, she was able to give a description of her assailant. It tallies with those given by Beatrice Gallagher, 23, and Mrs. Mary Pshock, 26, of the man who wounded them in similar fashion. Miss Gallagher and Mrs. Pshock are recovering, but Miss Blood's condition is serious.

ST. LOUIS POST-DISPATCH
Managed by JOSEPH PULITZER
Jan. 13 1878
Published Daily by The Pulitzer Publishing Co. Twelfth Boulevard and Olive Street.
MEMBER OF THE ASSOCIATED PRESS and AUDIT BUREAU OF CIRCULATIONS
The Associated Press is exclusively entitled to the use for republication of all news dispatches credited to it or not otherwise credited in this newspaper and also the local news published herein. All rights of republication of special dispatches herein are also reserved.
Subscription Rates by Mail, in Advance
Daily and Sunday, one year.....$10.00
Daily without Sunday, one year.....8.00
Sunday only, one year.....2.50
Daily only, one month; Sunday, 25c a copy. Daily without Sunday, 75c a week. Sunday only, 10c a copy. Orders may be sent by mail, express money order or by telephone.
Delivered by carrier in St. Louis by Carriers. Daily only, 20c a week; Sunday, 10c a copy. Daily without Sunday, 15c a week; Sunday, 10c a copy.
Entered at second-class matter July 31, 1879.

AVENGERS WAYLAY AND BEAT TWO U. S. COAST GUARDS

Attacks at New London, Conn., Ascribed to Killing of Three Liquor Runners on Black Duck.

By the Associated Press.

NEW LONDON, Conn., Jan. 4.—Two coast guardsmen were attacked and severely beaten shortly after midnight last night by a group of men who, officers think, were bent on avenging the killings of three liquor runners last Sunday.

Coxswain George A. Cadorett, attached to the destroyer Ericsson, reported the attack to officers of the Coast Guard immediately after the assault near the base. According to Cadorett one of the group asked:

"Were you on the 200?"

Cadorett said no, but that he was a coast guardsman.

"Well, that's good enough for us," one of them replied and they pitched in to administer a painful beating.

The CG-200 was the patrol boat which fired on the liquor-running craft Black Duck in Narragansett Bay, killing three men and wounding a fourth.

Second Attack Reported.

Shortly afterward a second guardsman whose name was not obtained telephoned New London police that he, too, had been attacked by the men, who were hiding in the railroad yards through which many of the guardsmen go as a short cut to the base.

Lieut. R. C. Jewell, executive officer, sent out a squad of guardsmen to hunt for the assailants after Cadorett made his report, but they had disappeared.

Capt. L. T. Chalker, chief of staff, said the attack was the result of widespread publicity, "in which the facts were distorted and set aside in an attempt to place the Coast Guard in disrepute."

With the beginning today of the general courtmartial of coastguardsmen charged with intoxication and theft of liquor from a seized rum runner it became known for the first time that 24 men were involved.

Twenty-three are accused of being intoxicated and three of these pleaded guilty to the charges today before the court was adjourned until Monday morning. One man only is specifically accused of stealing some of the cargo of whisky taken from the liquor boat Flor del Mar, captured a week ago and towed into this port.

"Several" Intoxicated.

Capt. L. T. Chalker, chief of staff, had announced previously that five men were concerned in the thefts of liquor, and "several" were charged with intoxication.

Eleven of the men are attached to the destroyer Ericeson on which six bottles of whisky were found yesterday after a surprise search of all boats had been ordered.

The Ericsson was tied at the stern of the Flor del Mar last Sunday night when guardsmen were ordered to make haste in unloading the rum boat as she was in danger of sinking. Her crew had fired her before escaping in small boats.

Officers on duty at the base that night were called before the court and it was brought out that many of the bags containing the contraband had been broken by an explosion aboard the rum runner, making it comparatively easy to steal the stuff.

The thefts were disclosed as the result of an investigation ordered last Monday following a drunken brawl in a rooming house in New London in which guardsmen and sailors attached to the submarine base here participated.

The maximum penalty for intoxication, it was said today, is 30 days' confinement in the brig, 10 of which may be on bread and water.

METEORITE KILLS 130 REINDEER IN SIBERIAN WILDS

Terrified Owners Drive Herds 200 Miles Away From "Devil's Lake."

By the Associated Press.

PETROPAVLOVSK - ON-KAMCHATKA, Siberia, Jan. 4.—A nomad tribe of native Koryaks, who arrived here to trade furs for clothing and ammunition, report that a few months ago, a gigantic meteorite struck the northern part of Penjinskoe district, in the vicinity of the River Pal, and killed 130 of their reindeer.

The meteorite went deep into the frozen ground, forming a small lake.

The fall of the meteorite terrified the Koryaks to such an extent that they drove their herds of reindeer over 200 miles of frozen tundra before venturing to pitch camp. Even now they cannot be tempted to approach the vicinity of the "Devil's Lake."

WILLIAM N. DOAK URGED FOR SECRETARY OF LABOR

President of Trainmen's Union Suggests His Aid in Call at White House.

Special to the Post-Dispatch.

WASHINGTON, Jan. 4.—William N. Doak, vice president of the Brotherhood of Railway Trainmen and once a gubernatorial candidate in Virginia, was suggested to President Hoover today for the post of Secretary of Labor when James J. Davis quits, March 4.

A. F. Whitney, president of the Trainmen's Union, conferred with Mr. Hoover today, but declined to make a statement.

Doak was slated for the appointment at the start of the Hoover administration, but the opposition directed against him by other sections of labor caused Mr. Hoover to ask Secretary Davis to serve another year.

BUY SHARE IN SEATTLE TIMES

Ridder Brothers Acquire 40 Per Cent Interest.

SEATTLE, Wash., Jan. 4.—Ridder Bros., publishers and owners of nine daily newspapers in New York, New Jersey, Minnesota and the Dakotas, have purchased a 40 per cent interest in the Seattle Times, Col. C. B. Blethen, who recently acquired entire control of the Seattle newspaper, announced today.

Col. Blethen, who announced a week ago that he had acquired a 65 per cent interest in the Times, which had been held by other heirs of the late Col. Alden J. Blethen, giving him full control, today said: "I have determined to share my burdens with other experienced publishers and have taken into partnership with me and have sold a minority interest in the Seattle Times to Ridder Brothers of New York and St. Paul." Col. Blethen will become a director in the other Ridder publications. With a valuation of approximately $6,000,000 placed on the Seattle Times, the Ridder investment is near $2,400,000.

3-Day Sale
Mon., Tuesday, Wednesday
Invisible Bifocal Lenses $4.50 PAIR
Two sights ground into one lens. No lines or cement (spherical combinations)

THE COMFORT
White gold filled frame, 10-k. solid gold nose-pads. Guaranteed Scientific white ray
comfortable days only..... During these $5.50

READING GLASSES
Large round lenses for reading or sewing. Complete $1.95

WOLFF-WILSON OPTICAL DEPT.
7th and Washington Only
DR. SAM B. LAPPEMAN
Manager

POSITION WANTED
Young man, 25 years of age, wants position in selling field; experience includes selling for self; good education; best references. Address
Box P-107, Post-Dispatch

This Week at the
AEOLIAN COMPANY
1004 Olive Street
Beautiful Small
Grand Piano ONLY $295
Exchanged, Fine Condition
$25 DOWN
Balance in Easy Monthly Payments

ADDITIONAL BARGAINS
Steinway Vertegrand Pianola $495
Krell Small Grand ..... $
Decker Bros. Grand $295
Apollo Small Grand $295
Baldwin Grand, like new ..... $
Knabe Grand Ampico $675
Full present cash value for your old piano in exchange

DOODLEBUG OIL FINDER BARRED FROM MAILS

One of Men Exploiting 'Petrolometer' in Texas Once Allied With Dr. Cook.

Post-Dispatch Bureau,
201-206 Kellogg Building.

WASHINGTON, Jan. 4.—A purported oil-finding "doodlebug" has been barred from the mails by a Postoffice Department fraud order.

Acting on the recommendation of Solicitor Horace J. Donnelly, Postmaster-General Brown yesterday instructed the Postmaster at Fort Worth, Tex., to return all correspondence and postal money orders addressed to the Hoover Scientific Development, which was exploiting a "petrolometer" capable, its operators said, of unerring detection of rich oil deposits.

The president of the Hoover Development was J. A. Hoover, who claimed that he had been an oil man for 35 years. Associated with him as an advertisement writer was Leo F. Reardon, who in 1924 was fined $4000 after indictment for oil stock selling schemes with Dr. Frederick A. Cook and Paul Vitek.

The literature prepared by Reardon and sent out over Hoover's signature promised fabulous returns. The "doodlebug," the literature said, assured success.

"Handmaiden of Progress."

"Science—that beauteous handmaiden of progress—is with us in this enterprise," Hoover wrote. "We have the testimony of the amazing petrolometer of Dr. Samuel Spitz, which tells us unmistakably that our leases are located squarely over new pools of oil; I ask you, is there anything surer in human life in the oil industry than that our four great tracts of acreage lie above four new pools of wealth-giving oil? Is there?

"Now then, let us see what it would mean to the shareholders of my development to tap these four scientifically proven structures and bring in four thundering wells. I have estimated that in this event our properties would be worth or immediately salable at from four to eight million dollars.

"On our capitalization of $200,000 in that event, shareholders of my development would come out as follows: Your investment of $1000 would then return you from $20,000 to $40,000; your investment of $500 would yield you from $10,000 to $20,000; your investment of $250 would bring you back from $5000 to $10,000; your investment of $100 would toss into your lap from $2000 to $4000; your investment of $50 would return to you from $1000 to $2000; your investment of $25 would yield from $500 to $1000.

"That, my friend, is how riches were made in few short months by those fortunate enough to get in on the development that opened up new pools of oil."

Hoover, according to the testimony taken by the Postoffice inspectors, often referred to his oil-finding apparatus as a "doodlebug," the term used in the oil fields. In Solicitor Donnelly's recommendation, Hoover was quoted as having said that "he had seen all sorts of doodlebugs but did not believe in them." The literature, however, praised the "petrolometer."

Dr. Spitz a Veterinarian.

"Dr. Spitz" is the inventor of the petrolometer, Hoover wrote to prospects, "and it is the most perfectly accurate instrument I have ever seen for the discovery of oil pools beneath the surface of the earth. Through the influence of some of my friends who knew him well, the eminent scientist opened up and told me the history of his wonderful instrument; how he himself invented it, working on it for eight years; how he obtained patents in 25 countries. He explained to me the principle of the petrolometer; showed me how it unmistakably locates oil saturations in the bowels of the earth by means of the echo of sound vibrations."

Postal inspectors found that "Dr. Spitz" had not brought in any well-known well with his instrument, that it had not been patented, and that in fact, he had advised Hoover and Reardon not to drill well in a certain section where they had leases.

"The evidence indicates," Donnelly wrote, "that Spitz may have secured his title of doctor from his having been a veterinarian."

SAYS PICTURE ACTRESS KILLED WILLIAM DESMOND TAYLOR

Law Enforcement Officer Asserts He Got Story From Director's Negro Cook.

By the Associated Press.

SAN FRANCISCO, Jan. 4.—Thomas Filban, executive secretary of the State Law Enforcement League, told the Call Bulletin here today that he had learned a motion picture actress killed William Desmond Taylor as the climax of a jealous quarrel. He did not reveal the actress' name, the newspaper said.

Filban said he received the account from Henry Peavey, Taylor's Negro house boy and cook, who Filban said, charged that Edna Keys, former Los Angeles District Attorney, tried to suppress the story and drive him out of town. Keys recently was found guilty of bribery in connection with other matters and now is in jail pending disposition of his case.

Taylor, prominent film director, was shot to death in his Hollywood bungalow, Feb. 1, 1922.

January Special
Nemo-flex
Diaphragm Reducing Wonderlift Combination
Regularly $10
Offered in a New Patterned Material for
$7.50



If you have been wondering whether you could wear the Princess Frocks . . . this is the opportunity to prove, fashionably and smartly, that you can . . . and at an attractive saving. For this extraordinary Nemo-flex foundation garment actually creates admirable Princess lines for heavier figures.

Our Skillful Fitting Service Is More Important Than Ever

Now that curves have come back into their own, your foundation garment must be very carefully selected to exactly suit your particular type of figure. Let our skilled fitters assist you.
Fifth Floor

WE GIVE AND REDEEM EAGLE STAMPS
Famous-Barr Co.
OPERATED BY THE MAY DEPT. STORES CO.

APPEAL ISSUED TO WOMAN WHO TOLD OF DOG'S TORTURE

G. B. O'Reilly, Humane Society President Urges Her to Identify Herself and Claim $500 Reward.

MAKES HIS PLEA IN 'INTEREST OF JUSTICE'

R. F. Sellar Seeks Corroboration of His Statement—Dr. R. E. Kane Still Skeptical.

An appeal to the unidentified woman described by Robert F. Sellar, executive secretary of the Humane Society of Missouri, to come forward "in the interest of justice" and corroborate Sellar's report that he found a small dog with its mouth sewed shut in a North Side alley, was issued yesterday by Gerald B. O'Reilly, president of the Society.

The appeal follows:

"To you who made it possible for us to relieve that little dog of his suffering we express our gratitude and now implore you in the name of justice and fair play to come forward and verify your report and that the doubt which has been raised may be allayed.

"The $500 reward which we will gladly pay is only a small expression of the gratitude that we and all lovers of justice will feel toward you.

"If fear of notoriety is restraining you, we will do all in our power to persuade the Police Department and the press to withhold your name from the papers. You feel sure you will not want your future clouded by the darkness of injustice to a splendid cause and a splendid man."

Hunt Made Near City Dump.

Beyond O'Reilly's appeal, there were no new developments yesterday except a negative one which temporarily raised a hope among Sellar's defenders that they would be able to produce the mutilated dog and thus prove to his critics that it was not a mythical animal.

For three hours, Humane Society investigators and volunteers shoveled to move a heap of dirt on a vacant lot near the city garbage depot at Forest Park and Vandeventer avenues. After Edward Meyer, 16 years old, a plumber's apprentice, had reported that he had noticed a dead dog there when he began unloading dirt last Thursday morning. Under the youth's supervision, the dirt was moved but no dog was found.

The spot designated by Meyer was about 100 yards from the place where Sellar said he had placed the dog's body a short time after he killed it 10 days ago.

With no witnesses or physical evidence available to corroborate him, Sellar says he still hopes to prove the existence of the mutilated animal. The unidentified woman, who, he said, appeared at the Humane Society's clinic at 1[illegible] Carr street, in an automobile, told of a "sick dog behind the Mullanphy Hospital," was the only other person who saw the animal prior to his knowledge.

Although the Humane Society reward was offered at noon Friday, when the officers and directors voted unanimous confidence in Sellar's integrity, no word from the woman has been received. President O'Reilly recognized the possibility that she may have kept silent because of an aversion to publicity or a fear that she might be doubted in some quarters as sided with Sellar, but pointed out that she may be out of the city or may not have heard of the reward.

National President on Way.

Sidney H. Coleman, president of the American Humane Association, the national organization of humane societies, who with other humane society officers in various cities has declared implicit confidence in Sellar's integrity, will arrive in St. Louis this evening from his home at Albany, N. Y., to lend his support as ranking officer of the organization to Sellar.

Coleman telegraphed Friday that he would come here but he replied that it would not be necessary. Yesterday they talked over long-distance telephone and agreed that Coleman's presence in St. Louis would be helpful.

Dr. Kane Still Skeptical.

Dr. Robert Emmet Kane, a brain surgeon at Mullanphy Hospital and former president of the St. Louis Medical Society, remained steadfast in his expressed opinion that it was a "mythical dog" that Sellar reported.

"My sole and only interest in the matter," he said, "was to protect the name of the city and my hospital from being connected by readers all over the country with a terrible atrocity. I have no quarrel with the Humane Society."

Four veterinarians and dog hospital doctors agreed that a strychnine injection, such as Sellar said he used in killing the dog, would cause a painless and quick death, contradicting Dr. Kane's published comment that the effects of strychnine would have been a painful death.

Dr. Kane explained that his statement was based on his own experience in strychnine poisoning cases, on his medical reading and his talks with medical

SAYS PICTURE ACTRESS KILLED WILLIAM DESMOND TAYLOR

Law Enforcement Officer Asserts He Got Story From Director's Negro Cook.

By the Associated Press.

SAN FRANCISCO, Jan. 4.—Dr. Thomas Filban, executive secretary of the State Law Enforcement League, told the Call Bulletin here today that he had learned a motion picture actress killed William Desmond Taylor as the climax of a jealous quarrel. He did not reveal the actress' name, the newspaper said.

Filban said he received the account from Henry Peavey, Taylor's Negro house boy and cook, who Filban said, charged that Asa Keys, former Los Angeles District Attorney, tried to suppress the story and drive him out of town. Keys recently was found guilty of bribery in connection with other matters and now is in jail pending disposition of his case.

Taylor, prominent film director, was shot to death in his Hollywood bungalow, Feb. 1, 1922.

vestment of $25 would yield up from $500 to $1000.

"That, my friend, is how riches were made in few short months by those fortunate enough to be in on the development that opens up new pools of oil."

Hoover, according to the testimony taken by the Postoffice inspectors, often referred to his oil finding apparatus as a "doodlebug," the term used in the oil fields. In Solicitor Donnolly's recommendation, Hoover was quoted as having said that "he had seen all sorts of doodlebugs and did not believe in them." The literature, however, praised the "petrolometer."

Dr. Spitz a Veterinarian.

"Dr. Spitz" is the inventor of the petrolometer, Hoover wrote his prospects, "and it is the most perfectly accurate instrument I have ever seen for the discovery of oil pools beneath the surface of the earth. Through the influence of some of my friends who knew him well, the eminent scientist opened up and told me the history of his wonderful instrument; how he himself invented it, working on it for eight years; how he obtained patents in 25 countries. He explained to me the principle of the petrolometer; showed me how it unmistakably locates oil saturations in the bowels of the earth by means of the echo of sound vibrations."

Postal inspectors found that "Dr. Spitz" had not brought in any well-known well with his instrument, that it had not been patented, and that in fact, he had advised Hoover and Reardon not to drill well in a certain section where they had leases.

"The evidence indicates," Donnelly wrote, "that Spitz may have secured his title of doctor from his having been a veterinarian."



n wondering whether you could Frocks . . . this is the opportunhionably and smartly, that you attractive saving. For this exflex foundation garment actuable Princess lines for heavier

ful Fitting Service
nportant Than Ever

ves have come back into their ndation garment must be very ted to exactly suit your particfigure. Let our skilled fitters

Fifth Floor

D REDEEM EAGLE STAMPS

us-Barr Co.
THE MAY DEPT. STORES CO.

APPEAL ISSUED TO WOMAN WHO TOLD OF DOG'S TORTURE

G. B. O'Reilly, Humane Society President Urges Her to Identify Herself and Claim $500 Reward.

MAKES HIS PLEA IN 'INTEREST OF JUSTICE'

R. F. Sellar Seeks Corroboration of His Statement—Dr. R. E. Kane Still Skeptical.

An appeal to the unidentified woman described by Robert F. Sellar, executive secretary of the Humane Society of Missouri, to come forward "in the interest of justice" and corroborate Sellar's report that he found a small dog with its mouth sewed shut in a North Side alley, was issued yesterday by Gerald B. O'Reilly, president of the Society.

The appeal follows:

"To you who made it possible for us to relieve that little dog of his suffering we express our gratitude and now implore you in the name of justice and fair play to come forward and verify your report so that the doubt which has been raised may be allayed.

"The $500 reward which we will gladly pay is only a small expression of the gratitude that we and all lovers of justice will feel toward you.

"If fear of notoriety is restraining you, we will do all in our power to persuade the Police Department and the press to withhold your name from the papers. We feel sure you will not want your future clouded by the darkness of injustice to a splendid cause and a splendid man."

Hunt Made Near City Dump.

Beyond O'Reilly's appeal, there were no new developments yesterday except a negative one which temporarily raised a hope among Sellar's defenders that they would be able to produce the mutilated dog and thus prove to his critics that it was not a mythical animal.

For three hours, Humane Society investigators and volunteers shoveled to move a heap of dirt on a vacant lot near the city garbage depot at Forest Park and Vandeventer avenues, after Edward Meyer, 16 years old, a plumber's apprentice, had reported that he had noticed a dead dog there when he began unloading dirt last Thursday morning. Under the youth's supervision, the dirt was moved but no dog was found.

The spot designated by Meyer was about 100 yards from the place where Sellar said he had placed the dog's body a short time after he killed it 10 days ago.

With no witnesses or physical evidence available to corroborate him, Sellar says he still hopes to prove the existence of the mutilated animal. The unidentified woman, who, he said, appeared at the Humane Society's clinic at 1618 Carr street, in an automobile, and told of a "sick dog behind the Mullanphy Hospital," was the only other person who saw the animal, to his knowledge.

Although the Humane Society's reward was offered at noon Friday when the officers and directors voted unanimous confidence in Sellar's integrity, no word from the woman has been received. President O'Reilly recognized the possibility that she may have kept silent because of an aversion to publicity or a fear that she might be doubted in some quarters along with Sellar, but pointed out that she may be out of the city and may not have heard of the reward.

National President on Way.

Sidney H. Coleman, president of the American Humane Association, the national organization of humane societies, who with other humane society officers in various cities has declared implicit confidence in Sellar's integrity, will arrive in St. Louis this evening from his home at Albany, N. Y., to lend his support as ranking officer of the organization to Sellar.

Coleman telegraphed Friday that he would come here but Sellar replied that it would not be necessary. Yesterday they talked over long-distance telephone and agreed that Coleman's presence in St. Louis would be helpful.

Dr. Kane Still Skeptical.

Dr. Robert Emmet Kane, a chief surgeon at Mullanphy Hospital and former president of the St. Louis Medical Society, remained steadfast in his expressed opinion that it was a "mythical dog" which Sellar reported.

"My sole and only interest in the matter," he said, "was to protect the name of the city and my hospital from being connected in papers all over the country with a terrible atrocity. I have no quarrel with the Humane Society."

Four veterinarians and dog hospital doctors agreed that a strychnine injection, such as Sellar said he used in killing the animal, would cause a painless and quick death, contradicting Dr. Kane's published comment that the use of strychnine would have caused a painful death.

Dr. Kane explained that his statement was based on his own experience in strychnine poisoning cases, on his medical reading and his talks with medical men.

"In any form, strychnine is the active principle, and deaths from strychnine are convulsive and as terrible as anybody would want to see," he declared. "I was surprised to read that a Humane Society uses strychnine to put animals out of existence."

Veterinarians Contradict Kane.

The veterinarians and Dr. Joseph Willett, City Bacteriologist, declared that strychnine is fatal to dogs within one or two minutes after injection and is commonly used by veterinarians in this and other cities for extermination of dogs and cats.

Dr. Harry S. Richards, veterinarian of Dr. Haigler's Dog and Cat Hospital, 7645 Delmar boulevard, said that on dogs and cats strychnine has about the same effect as prussic acid, the most virulent poison known. Dr. F. O. Killian, 7439 Olive Street road, declared that strychnine is one of the best means known for exterminating dogs.

Dr. John E. Klem, 4056A Arsenal street, who does clinical work for the Humane Society, said he was responsible for the Humane Society's use of strychnine in such emergencies and declared the only quicker means of extermination was a bullet.

Dr. Charles Ellis, 4159 Laclede avenue, said strychnine was as quick as any other poison known for killing a dog.

Since his statement was published, Dr. Kane has received many telephone calls, some congratulating him on his stand, others of a different tone. "Some were not actually threatening, just insulting," he said. "One person told me I was trying to protect some blockhead interne who let a dog out."

Reward Still Grows.

On the other hand, Sellar has received numerous letters and telegrams expressing sympathy and confidence. Many of the letters contained checks and cash, increasing the reward for the apprehension of the dog torturer, which now totals approximately $2000. One writer sent a $5 bill with the message that he "still believes there was a dog." Another declared the attack on Sellar was "typical of the vivisectionists." The small proportion of the reward which is in actual cash will be returned if the search is abandoned.

Sellar is 45 years old and lives at 829 Greeley avenue, Webster Groves, with his wife and two children. He has been secretary of the society here since August, 1923, having come from Buffalo, N. Y., where he held a similar post for four years. Born and educated in Philadelphia, he began work in the insurance business, later becoming efficiency engineer for a bridge company. During the war, he served overseas as a Y. M. C. A. secretary, and, on his return, took up Humane Society work.

Noblemen in Jail for Lack of $1000



MARQUIS RAPHAEL CIURA DE CASTRO (above) with his great Dane; below Count Jose de Castro.

TITLED BROTHERS' $5,000,000 DEAL HELD UP BY JAIL

Continued From Page One.

"assets of $100,000," which was to market the "Ciurascope." But the market for Ciurascopes was dull and the business that came to the compnay offices in the Arcade Building was disheartening to two young promoters whose assets were confidence rather than currency.

As a side line, the brothers sold bonds and dealt in real estate. Their affairs grew more precarious but their enthusiasm remained as boundless as it had been in the old days when they lived at the Chase.

The several checks they wrote were returned from their bank marked "insufficient funds." The brothers, however, staved off the creditors and devoted all of their time to closing a deal with Harry H. Sefried and Capt. Jean Francis de Villard, co-inventors of an airplane safety device that the inventors valued at $5,000,000.

Immigration Inspector Nash, who had warned the young men to post bond, was becoming more and more insistent. Their efforts to raise the bond were unsuccessful because the fee for the bonds would be $200, an impossible amount for the two confident promoters.

However, when publication was made just after Christmas of the finding of a small dog with its mouth sewed shut, Marquis Rafael Clura de Castro was one of the first to offer $100 reward for information leading to the arrest of the mutilator. Count Rafael went even further. He promised to pay "all expenses of the investigation."

Thursday, the deal with the inventors was completed and a contract was signed. The brothers were entitled by it to two-thirds of the profits from the sale of the $5,000,000 invention. Friday Count Rafael, threatened again with prosecution on bad check charges, spent the day raising enough money to pay off all his debts. The total which he borrowed was about $100.

Has to Borrow a Nickel.

Friday night the brothers were arrested. Jose, taken into custody first, offered to telephone and arrange bond. Inspector Nash was willing. He didn't want to put the part owners of a $5,000,000 invention in jail without giving them chance to raise two $500 bonds.

"Here's a telephone booth," he said. "Go ahead and see what you can do."

Jose hesitated. He cleared his throat and then explained: "I am very very sorry, but could you let me have a nickel to telephone with?"

Nash could and did, but he had only one nickel he was willing to turn over to the young promoter, and that only on condition that Jose use it to call Rafael and summon him to police headquarters. When Rafael arrived, he was placed in the holdover with his brother.

And the inventors of the $5,000,000 aeronautic device now are trying to take even that asset from the brothers Ciura de Castro. Sefrid last night asked Nash to help him get back the plans and drawings he had turned over to Rafael.

A. G. HILMER DIES IN FLORIDA

Former St. Louisan Succumbs to Pneumonia in Jacksonville.

Albert G. Hilmer, a resident of St. Louis until five years ago, when he went to Florida as manager of the Florida Traction Co., died yesterday of pneumonia at his home in Jacksonville. He was 40 years old.

Funeral services will be held Wednesday afternoon at Keokuk, Ia., the former home of his widow, Mrs. Ruby Dollery Hilmer. Also surviving are two children, Phoebe and Albert Jr.; his father, Gustave Hilmer, superintendent of the St. Louis Altenheim; his mother, two sisters, Mrs. W. A. Rohifing of St. Louis, and Mrs. Anna Rindler of Davenport, Ia., and a brother, Henry Hilmer.

WOMAN GROCER IS HELD UP

Mrs. Mollie Winhne, 2464 South 18th, Robbed of $100.

Mrs. Mollie Winhne, who conducts a grocery store at 2424 South Eighteenth street, was held up by an armed man at 6 o'clock last night and robbed of $100.

CREDIT MAN WANTS CONNECTION

I am well known, have a following, through installment credit and collection experience. Can give good references. Salary optional.

Box P-125, Post-Dispatch

WATCHMAN KILLED WHEN HIT BY AUTO AT RAIL CROSSING

Lester Ferguson Struck When About to Hang Lantern on Gate at Kingshighway and Wilson.

Lester Ferguson, 54-year-old crossing watchman for the Missouri Pacific Railroad at Kingshighway and Wilson avenue, was struck by an automobile and killed about 5:45 o'clock last night when going to hang a red lantern on one of the crossing arms.

William Canty, 55, a clerk of 2922 North Prairie avenue, drove the car that ran down the watchman. Canty said he was driving south on Kingshighway in heavy traffic and was about half way over the crossing when he felt something bump the side of his car.

"I did not know I had hit anybody until I stopped my machine and looked out," Canty said. "I saw a body lying in the road and I got out."

Ferguson was taken to City Hospital where he was pronounced dead. He had suffered a fractured skull. A red lantern had been placed on one of the crossing arms and Ferguson, apparently, was on his way to place the other. None of the witnesses was able to say whether the lantern Ferguson carried bore a light.

Canty was arrested on a charge of felonious wounding. An inquest will be held.

TO GIVE 57,000 ACRES OF CUT-OVER LANDS TO STATE

Continued From Page One.

Co. hereby offers to purchase all of the outstanding bonds, aggregating $446,500, of the Elk Chute Drainage District of Missouri (Pemiscot and Dunklin counties) at par and accrued interest. This offer to purchase expires by limitation on May 2, 1930.

"In order to continue the present educational facilities in the town of Deering and at the grade school in the town of Vicksburg, and in order that the school officials may know what revenue they can rely upon, the company will pay the entire school tax levied on all its land in Consolidated School District No. 6 for the years 1929, 1930, 1931 and 1932.

"The company will retain title to such lands as may be necessary to the maintenance of the town of Deering and will continue paying taxes thereon for such time as this course may seem necessary to the existence of that community.

"Title will be retained to all lands in Dunklin and Pemiscot counties covered by contracts of sale between the Wisconsin Lumber Co. and settlers thereon, so that the company can fully carry out these contract obligations."

Governor and Shartel Say Offer Can Be Accepted.

JEFFERSON CITY, Jan. 4.—Gov. Caulfield said tonight that he could not commept officially on the offer until it was formally filed with the board which passes on the purchase and acceptance of land for State purposes. Attorney-General Stratton Shartel and State Game and Fish Commissioner Delph Simons are the other members of the board.

However, Gov. Caulfield termed the offer "extraordinary," and both he and Shartel agreed that such a gift could be accepted. They emphasized their concern as to the effect the passing of title to the State might have in reducing the amount of taxable property in the counties affected and said this feature would come in for much discussion. Simons could not be reached.

It was suggested by sportsmen that the land might be turned over to the Federal Government for use as a migratory bird refuge. A system of such refuges is being established and it is planned to place two in Missouri.

Smallpox in Elmwood Park.

Twelve cases of smallpox among the residents of Elmwood Park, a Negro settlement in St. Louis County, are under treatment by Health Commissioner Louis Obrock. They were reported Dec. 21.

FUEL RUNNING LOW, WILKINS HEADS FOR DECEPTION ISLAND

After Three Weeks on Edge of Ice-Pack, He Is Unable to Find Place to Store Plane.

By CAPT. SIR HUBERT WILKINS, Commander of the Wilkins Antarctic Expedition.

This story is published exclusively in St. Louis in the Post-Dispatch. All news articles from members of the Wilkins party or from special correspondents assigned to it will appear only in the Post-Dispatch in this city.

(Copyright, 1930)

ABOARD S. S. WILLIAM SCORESBY, Antarctica Jan. 2 (Delayed) (Via S. S. Melville and San Francisco wireless station KUP).—With all but a few tons of fuel gone, the Scoresby is beating its way back to Deception Island. We expect to arrive tomorrow night. Weather permitting, a plane will fly northward from Anvers Island, mapping the coast. Our three weeks here along the edge of the pack-ice has failed to disclose a level ice-floe large enough for a flight on skis. The land-fast ice is unapproachable because of the pack-ice. Thus far the Ross Sea flight has been delayed, possibly indefinitely postponed.

Efforts are now being made to arrange another cruise with the Scoresby, possibly making several more flights from the edge of pack-ice westward of recently discovered new land. This means considerable delay as the Scoresby must first return and obtain more fuel.

GEN. LYON PHOTOGRAPH IS COMPARED TO STATUE

Picture in Possession of William Bleyer, Attorney; What Historians Said.

A photograph in the possession of William Bleyer, attorney with offices in the Rialto Building, throws some light on whether the Gen. Nathaniel Lyon statue at Grand and Pine boulevards looks like Gen. Lyon, an element recently injected into a controversy which has turned largely on whether the horse in the monument looks like a horse.

The picture, reproduced in the Retogravure section of today's Post-Dispatch, was presented by Gen. Lyon to Bleyer's great-uncle, Hyacinthe Renard, shortly before the General was killed in the battle of Wilson's Creek, three months after he captured Camp Jackson at the site of the monument. Gen. Lyon was 43 years old. Along with the picture he gave a sword to Renard, who had been appointed a Lieutenant in the First Missouri National Guard by Gov. McNair, in 1821.

Bleyer relates that Gen. Lyon was a frequent visitor to Renard's home, Thirteenth south of Utah street, as the only home of Union sympathies near the Federal Arsenal. Neighbors flew the Stars and Bars for Confederate victories, while the Renards raised the Stars and Stripes whenever the Union armies won an engagement.

The photograph shows Gen. Lyon as short and somewhat more luxuriant of air and beard than in the monument. One historian described him as "less than medium height, slender and angular, with abundant sandy hair, reddish-brown beard, deepest blue eyes, rough and homely features, and weatherbeaten aspect," while another said he was "slender and proportionately well-built, with large forehead, clear deep blue eyes, face narrow, hair and beard sandy."

WILBUR SENDS "TALKIE" AS HIS SPEAKING SUBSTITUTE

Unable to Attend Students' Meeting in California, Makes Address From Screen.

PALO ALTO, Cal., Jan. 4.—Ray Lyman Wilbur, Secretary of the Interior, was unable to be present in person so he addressed the fifth annual National Student Federation convention here today by means of a "talkie."

Secretary Wilbur had his address recorded in a talking motion picture and sent it from Washington. Wilbur is on leave of absence as president of the Stanford University.

In the course of his screen address he said: "I trust that you will deal conscientiously with the problems in front of you, but not take yourselves too seriously. If you begin to pass resolutions and instruct the universities or the Governments of the world how they should behave, you may find you have missed the real opportunity of making your federation a continuous cause for good."

Grocer Dies Suddenly in Store.

Charles A. Prosser, 56 years old, 20 South Central avenue, Clayton, died suddenly last night when preparing to close the store for the night. He had been undergoing treatment for heart disease. Prosser lived at 220 Meramec avenue, Clayton.

THE BEST FOR THE LEAST
THAT'S JOE GLICK



THE prettiest laundry work in St. Louis and at remarkably low prices. Sheets laundered at 8c each; pillow slips at 4c each; towels, 2c each.

Phone FOrest 4600, TODAY

FOrest 4600 Glick's 5190 Delmar

"GLICK'S INDEPENDENT LAUNDRY"

Trolley to Washington's Home to Be Abandoned

Line to Mount Vernon in Use 37 Years to Be Made Part of Boulevard for Auto Travel.

By the Associated Press.

ALEXANDRIA, Va., Jan. 4.—After 37 years of service in carrying pilgrims to the National Shrine of George Washington at Mount Vernon, the little electric railway between this city and the peaceful estate beside the Potomac is to be abandoned.

Abandonment has been made necessary, not because fewer pilgrims visit Mount Vernon, but that more may go there.

Part of the line's roadbed is to be used by the Government for the $4,500,000 George Washington Memorial boulevard between the National Capital and the home of the first President. The road is to be opened for the 200th anniversary of the birth of Washington in 1932.

Millions of persons have traveled on the cars of the little electric line and gleaned from accompanying guides intimate details of the life of George Washington as they passed over the ground in trod in earlier years.

On this line, too, many pilgrims, especially those from Northern and Western States, have made their first acquaintance with the "Jim Crow" laws of Southern States, as the Virginia statute requiring segregation of Negro passengers has been rigidly observed.

Negotiations for sale of the roadbed right-of-way to the Government have been going on some time, after permission for abandonment is obtained from the Virginia Public Service Commission, the rails will be scrapped. The line was purchased at auction some years ago for $750,000 and in recent times has been operated at a loss.

Mount Vernon still is served, except in mid-winter, by a river steamboat from Washington and automobile busses transport many persons to the shrine.

GUILT OF LIQUOR BUYER PUT UP TO SUPREME COURT

Continued From Page One.

had of buyer and seller of liquor for conspiracy to transport liquor in a case where the agreement is that the delivery of the liquor sold is to be effected by transportation from the seller to the buyer, and (2) that an order by a purchaser to a bootlegger located at a distance, to deliver liquor, followed by transportation, delivery and payment, is sufficient evidence of such an agreement."

Reversed on Appeal.

On appeal by Norris, the judgment was reversed by the Court of Appeals by a two-to-one vote. The considerations which moved this court were as follows: That under the Eighteenth Amendment and the Volstead act, the purchase of liquor is not an offense; that the indictment of the purchaser for conspiracy with the seller was an attempt to make the purchaser indirectly liable for an act which Congress had refused to make an offense; that the evidence did not show a sufficient degree of cooperation by Norris in the illegal transportation to make him a conspirator.

The judgment in Norris' favor is now sought to be overturned by the Department of Justice.

"The court," says the department's brief, "has narrowed the scope of the conspiracy statute so as to render it inapplicable to a large number of cases to which, we submit, it does apply. In this respect the decision affects not only conspiracies to violate the prohibition laws, but other conspiracies to commit offenses against the United States."

The department cites the finding of the Supreme Court in the case of United States vs. Katz, where the court, while doubting the validity of an indictment of a buyer and seller for conspiracy, held that this embarrassment could be avoided "if the buyer and seller were charged with conspiracy to commit a substantive offense having an ingredient in addition to the sale." This "ingredient" in the Norris case was the transportation of the liquor.

Plea to Supreme Court.

"We submit also," the brief concludes, "that the Circuit Court of Appeals erred in its holding that the facts failed to show such a degree of co-operation by Norris in the illegal transportation as to render him guilty as a conspirator to commit that offense. His repeated orders telephoned from New York to Philadelphia and his receipt of and payment for the consignments of liquor shipped to him pursuant thereto leave no room for doubt that the illegal transportations were the result of an agreement, mutual understanding or concert of action between him and Kerper.

"The effect of the opinion of the Circuit Court of Appeals seems to be that ordinary rules of criminal liability for conspiracy may not be invoked against a purchaser of liquor. We submit that such a notion finds no support in the law. Whether or not the national prohibition act makes the act of purchase a crime in itself (a question which is not involved in this case), it manifestly does not invest the purchaser with any special immunity from the consequences of doing those things which beyond question are made criminal.

"If the purchaser carries the liquor to his home, he is guilty of the crime of transportation, and while he keeps it he is guilty of the crime of possession. If a purchaser agrees and co-operates with the seller to have the liquor transported not to himself but to a friend, it seems clear that he is guilty of a conspiracy to transport. We submit that there is no reason why the fact that the agreed transportation is to himself makes him less guilty."

Alden B. Hurt Dies at 76.

By the Associated Press.

MEMPHIS, Tenn., Jan. 4.—Alden B. Hurt, former publisher of the Chattanooga News and political leader in Mississippi for many years, died unexpectedly at his home here today. He was 76 years old. Doctors attributed his death to a stroke of paralysis suffered several years ago. He served for 10 years as Judge of the United States Court of Claims.

DISPUTE OVER $17,500 REALTY JUDGMENT

Four Threaten to Sue Circuit Clerk When He Refuses Payment Because of Appeal.

Four claimants of a fund of $17,500 held by Circuit Clerk John Schmoll as stakeholder made demand on him yesterday for the money. In a written notice they declared that unless he yielded immediate possession they would sue him on his official bond for loss sustained, through their failure to be able to use the fund for investments. Schmoll, however, was unable to comply, being prevented by an order of court.

The money was received by the Clerk Dec. 23 from Samuel Goldstein in litigation alleging breach of contract. The contract was signed in 1926 by William Goldman and associates, who bought a site for a theater building in Wellston from Goldstein, the consideration being $27,500. The contract provided that if a building was not erected within a specified time the owner of the ground could reclaim the property by paying $17,500.

The theater was not built and Goldstein made demand for return of the property. He found that title had been transferred to a third party. Circuit Judge Pearcy recently decided in favor of Goldstein, directing that title be restored to him. Motions for a new trial were filed by various defendants but yesterday four of them gave notice that they would abide by the decision and demanded the money paid in by Goldstein.

These claimants are H. H. Laumeier, capitalist; Attorneys Randolph Laughlin and A. M. Frumberg, with Goldman, Laumeier, as their spokesman, demanded a check for the full amount from Schmoll, but the clerk was unable to comply because of the court order and the fact that any check issued for the fund must be countersigned by Judge Pearcy. Judge Pearcy held that the money should remain in court until such time as other parties to the action, including the present title holder and the Wellston Theater Corporation specified that they did not intend to appeal.

The formal demand made on Schmoll set forth it was the purpose of the claimants to use the money "to take advantage of certain exceptional opportunities now afforded by an unprecedented decline in stock prices quoted on the New York Stock Exchange and the New York Curb." The measure of damages for failure to comply, it was set forth, would be determined by the difference between present prices of stock and the price at the time when the fund was actually relinquished.

WALES' SHIP FIGHTS GALE

Vessel Tosses Violently in Bay of Biscay.

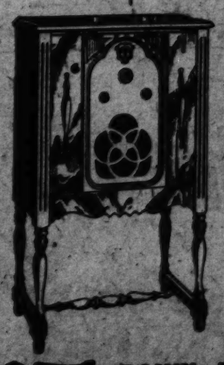
S. S. KENILWORTH CASTLE, Jan. 4.—After ploughing down the English Channel in the teeth of a fierce westerly gale throughout the night the steamer Kenilworth Castle, bearing the Prince of Wales to South Africa, passed Ushant this morning and met the full force of the gale as it swept across the Bay of Biscay.

The ship plunged and tossed violently on the great swells of the Bay, whose turmoil was lightened by brilliant sunshine. The Prince kept to his cabin and rested.

LEHMANS ST. LOUIS' DOMINANT RADIO STORE

OFFER RADIOS BIGGEST VALUE

THIS EIGHT TUBE
NATIONALLY KNOWN
ALL-ELECTRIC RADIO



NOW ONLY $69 NOW ONLY

COMPLETE WITH TUBES AND INSTALLED

PAY $2 WEEKLY

$5 DOWN DELIVERS—
THE RADIO OF YOUR CHOICE
COMPLETE WITH TUBES

VICTOR MAJESTIC PHILCO
ATWATER KENT ZENITH
BRUNSWICK RCA RADIOLAS

LEHMAN PIANO CO.

Open Evenings Until Nine — 1101 OLIVE STREET — Phone Us CHestnut 5694

GOOD WILL IS SOLE PLEDGE ASKED OF GERMANY BY U. S.

Reparations Pact Expressly Declares Such Guarantee of Fulfillment of Terms Is Sufficient.

By the Associated Press.

BERLIN, Jan. 4.—It was divulged today that the German-American reparations agreement concluded Dec. 28 contains a clause whereby the American Government declares expressly it regards good will as the sole and sufficient guarantee for fulfillment by Germany of the obligations assumed under the agreement.

In German political circles this is interpreted as indicating the desire of the American Government to dissociate itself from a policy of sanctions.

Special to the Post-Dispatch.

WASHINGTON, Jan. 4.—The signature of the separate German-American debt settlement agreement in Berlin last Saturday without a sanctions claus was in accordance with the attitude the United States has taken toward Germany ever since the Senate failed to ratify the Versailles treaty, officials here say.

It is pointed out that the United States has long opposed the tendency to put the screws on Germany, considering that the imposition of sanctions for default in meeting war obligations has retarded post-war adjustments.

TALKIES ENTERTAIN GUESTS AT VICE PRESIDENT'S PARTY

Dinner Given for Sir Esme Howard With 45 Present; Mrs. Gann in Black Velvet.

WASHINGTON, Jan. 4.—Vice President Curtis entertained Cabinet members, Congressmen and diplomats tonight with a social innovation.

In a specially fitted and darkened corridor of the Mayflower Hotel, the Vice President invited his guests to sit quietly and listen to "the talkies." The party was given for Sir Esme Howard and Lady Howard, British Ambassador and his wife.

Dinner was served in the Chinese room, the long table being decorated like a tropical garden with clusters of foliage alternating with plaques of brilliant flowers. There were 45 guests.

The guests were received by the Vice President and his sister, Mrs. Edward Everett Gann, the latter attired in black velvet and cream lace. The gown had a long train.

Tuesday Mrs. Gann will step into her most important role of vice presidential hostess when the Vice President entertains the President and Mrs. Hoover at a small dinner in his suite at the Mayflower Hotel.

The guests at the dinner for the British Ambassador and Lady Isabella included: The Ambassador of Chile and Madame Davila, the Minister of China and Madame Wu, the Secretary of War and Mrs. Hurley, the Secretary of the Navy and Mrs. Adams, the Secretary of Agriculture and Mrs. Hyde, the Secretary of Interior and Mrs. Wilbur, Senator and Mrs. James E. Watson, Senator Arthur Capper, Senator Samuel M. Shortridge, Senator and Mrs. Otis F. Glenn, Senator and Mrs. Roscoe C. Patterson, Senator and Mrs. Frederic C. Walcott, Representative Stephen G. Porter, Representative and Mrs. Fred A. Britten, Representative and Mrs. James S. Parker, Representative and Mrs. Harry C. Ransley, Representative and Mrs. Adam M. Wyant, Representative and Mrs. Joe Crail, Gen. and Mrs. Charles P. Summerall, Major-General and Mrs. John A. Hull, and Rear Admiral and Mrs. Cary T. Grayson.

Shoe Retailers' Convention Opens Tonight With Dinner

Governor and Mayor to Make Addresses at President Geuting's Banquet—Caulfield to Get 12 Pairs of Footwear.

HOST TO SHOE MEN



A. H. GEUTING.

Shoe merchants from all parts of the United States and even from Canada and Hawaii began arriving in St. Louis last night for the nineteenth annual convention of the National Shoe Retailers, to be held here the first four days of this week.

The program of the convention begins tonight with the president's dinner given by A. H. Geuting, president of the association, at which Gov. Caulfield and Mayor Miller will make addresses of welcome to exhibitors at the convention. At the dinner, which will be held in the Gold Room of Hotel Jefferson, 12 pairs of shoes, selected to offer a complete wardrobe for the well-shod man of 1930, will be presented to Gov. Caulfield.

The list includes:

For sport wear, a moccasin type two-tone golf shoe.

For flannel trousers, a white buckskin shoe trimmed with with black, and a white buckskin trimmed with tan.

For spectator sport wear, a brown sueed trimmed with tan.

For night wear on informal occasions, a light summer weight black oxford, and a wing-tip black custom oxford.

For day wear, a tan custom oxford, and a blue custom oxford.

For stormy weather, a tan, wing-tip brogue.

For evening wear, on formal occasions, a patent leather dance oxford.

A brown vici oxford, and a black vici high shoe.

All of the shoes are oxfords except the last-named pair. They are the gift of 12 retail shoe companies in New York.

Other speakers at the president's dinner include Walter B. Weisenburger, president of the Chamber of Commerce; Arthur E. Ebbs, chairman of the Convention Committee and vice president of the Swope Shoe Co.; Harold C. Keith, president of the National Boot and Shoe Manufacturers; Fraser M. Moffat, president of the Tanners' Council; O. D. McGrew, president of the National Shoe Wholesalers' Association; John A. Bush, president of the St. Louis Shoe Manufacturers and Wholesalers' Association; Frank J. Larkin, president of the National Shoe Travelers' Association; Everit B. Terhune, publisher of the Boot and Shoe Recorder of New York City; Meier Swope, Charles E. Williams and John C. McKeon, shoe manufacturers.

A dress rehearsal of the National Pageant of Footwear Fashions, the four performances of which is one of the outstanding features of the convention, will be held immediately after the dinner tonight. Fifty St. Louis girls and 12 children will act as models in the fashion show.

Principal style developments, according to officers of the convention, are in women's shoes, and come about as a result of changes in dress styles. A tendency toward narrower toes in dress shoes to conform with the streamlines of longer dresses is noted, and the offer of a new type of sandal to be worn with pajamas is one of the most recent fads. Two style exhibitions tomorrow and two on Tuesday are to be held in conjunction with the display of more than 400 lines of new spring shoes at Hotel Jefferson, Hotel Statler, the Mayfair and Lennox Hotel.

Dr. Klein on Program.

Despite the fact that most of the exhibitors at the convention are expected at the dinner tonight, the convention will not officially open until a noon luncheon at Hotel Jefferson tomorrow, which will start the discussion of business conditions and methods of retailing to continue through Thursday. A boxing match at the Coliseum and an annual banquet at Hotel Jefferson Wednesday night have been arranged as the principal social and amusement functions of the session.

Included in the list of speakers at the convention are Dr. Julius Klein, Assistant Secretary of Commerce; Frank C. Rand, president of the International Shoe Co.; John G. Lonsdale, president of the American Bankers' Association, and a number of authorities on advertising and merchandising.

The convention will serve to reestablish confidence in the industry, and help to destroy hesitancy or pessimism in business at the present time, Geuting said yesterday. Geuting, as president of the association, was one of the industrial leaders called for conferences with President Hoover recently.

Miss Bernice Chrysler Weds.

By the Associated Press.

NEW YORK, Jan. 4.—Miss Bernice Chrysler, daughter of Walter P. Chrysler, today became the bride of Edgar W. Garbisch, former army football captain and all-American center in 1924. The ceremony was performed at St. Bartholomew's Church on Park avenue.

SOAP SCULPTURE CONTEST WINNERS ARE ANNOUNCED

Victors in Three Groups Are Jean Thalinger, William Schuyler and Edgar D. Hegamin.

Prizes in a soap sculpture contest sponsored by the B. Nugent & Bro. Dry Goods Co. and a soap manufacturing company were awarded yesterday.

The winners: Junior class, Jean Thalinger, 14 years old, 6809 Kingsbury boulevard; senior class, William Schuyler, 17, of John Burroughs School; advanced amateur class, Edgar D. Hegamin, 894 Pine street.

The judges were F. E. A. Curley, director of the St. Louis Art League; Adele Schulenburg, sculptor; Frank B. Nuderscher, painter; Caroline Risque, sculptor; D. R. Fitzpatrick, Post-Dispatch cartoonist; Herbert G. Jackson, supervisor of drawing in the public schools, and Joseph A. Horchert, former member of the City Art Commission.



MODERN JACCARD GLASSES

$7.00 Complete

Reading or Distance

THE new styles in Jaccard glasses are as smart and attractive as finest jewelry; they truly enhance the appearance of the wearer. Let a Jaccard optometrist examine your eyes and show you these very popular glasses. He will advise style and shape best suited to your features.

Deep Curved Toric Lenses $2.00 Additional

JACCARDS

Optical Department

Double Eagle Stamps Monday

"HERE'S THE STORE THAT REALLY FITS YOU"

A Perfect Fit for the Short, Long, Narrow and Wide Foot

Dr. Sawyer's

ARCH-NATURALIZERS

Built Over Combination Lasts

These dainty strap patterns are developed in Patent Leather or Dull Black Kid. As beautiful as they are comfortable. Built-in Steel Arch Supports.



Sizes 3 to 10 Widths AAA to E

6

Brown or Black Suede. Also Hazel Tan Kid One-Straps. Sizes 3 to 9. Widths AAA to C.....$7

MAIL ORDERS FILLED

C. E. Williams

SIXTH and FRANKLIN

Quality Shoes for All the Family

"Rollins" Silk Hosiery $1.30

SWOPE'S

ANNUAL JANUARY SALE

STARTS MONDAY

FOOTWEAR

for

WOMEN — CHILDREN — MEN

Our Most Seasonable and Fashionable Styles for All Occasions

At Extremely Great Price Reductions

Swope Shoe Co. OLIVE AT 10TH ST.

Main Store Only

NO RETURNS—ALL SALES FINAL

More Mothers each year treat COLDS without "DOSING"



When Vicks VapoRub was originated, mothers especially were quick to appreciate it because there is nothing to swallow, and, of course, nothing to upset children's delicate stomachs, as "dosing" is so apt to do.

Just rubbed on throat and chest, Vicks acts through the skin like a plaster; and, at the same time, its medicated vapors, released by the body heat, are inhaled direct to the inflamed air-passages.

Today, the whole trend of medical practice is away from needless "dosing," and Vicks is the standby for colds—adults' as well as children's—in over 60 countries.

To keep step with this ever-increasing demand, the famous Vick slogan has again been changed. There are now "Over 26 Million Jars Used Yearly" in the United States alone.

26 24

VICKS VAPORUB

OVER 17 MILLION JARS USED YEARLY

Prufrock-Litton

Fourth and St. Charles

Our Annual Inventory

Furniture Clearance



Once a year Prufrock-Litton stage an Inventory Clearance to dispose of such furniture we cannot reorder or decide not to replace, floor samples, incomplete suites and "left-overs" of Christmas specials.

Some of our finest furniture can now be bought at the cost of the ordinary kind—in some cases reductions as much as 50%!



Dignified Early American Suite

Regularly $307— in This Clearance... $205

This Early American Suite must be seen to be appreciated. It is beautifully constructed of crotch mahogany veneers with genuine wood carvings, full dustproof.

Four pieces, as shown—graceful vanity, roomy chest of drawers, full-size poster bed and bench. This Suite is an exceptional value at this low price of $205. See it!

Dresser to match, $90; Desk, $26; Night Stand, $14; Chair, $11.



Fine Mohair Frieze Suite

Regularly $300— in This Clearance... $225

A fine Living-Room Suite included in this clearance! Made in the Prufrock-Litton factory—both pieces covered in finest mohair-frieze, reverse cushions of linen frieze.

Mohair-frieze is the finest kind of an upholstery fabric obtainable. You may select from a fine assortment of newest shades . . . the above Suite will be made up to order.

Backs and arms of both pieces are modishly piped and buttoned, graceful serpentine front. A Suite that will give your livingroom unquestioned smartness! In this clearance, marked from $300 to $225!

Terms

Prufrock-Litton's convenient credit terms make it possible for you to buy now when values are outstanding . . . pay later. Ask the salesman about our Extended Payment Plan.

Deliveries

Even although you may not be in immediate need of furniture, homemakers should anticipate their needs now—delivery will be made as late as March 31st.

Rugs at Big Savings

Three groups of Axminster Rugs, 9x12 size, priced very special at $32.50—$39.50 and $45.00.

Fine Royal Wilton Rugs, size 9x12, in many unusual patterns, very special now at $92.50.

Rugs in other sizes also specially priced in this clearance!

High-Grade Dining Suite

Regularly $562— in This Clearance... $375

Exceptionally high-grade is this Dining-Room Suite sketched. Each piece is handsomely designed, graceful pineapple turnings, constructed of dark mahogany veneers.

Ten pieces, as shown—serving cabinet, china cabinet, 66-inch sideboard, large extension table, four side chairs and two armchairs. This Suite will particularly appeal to the homemaker who desires a dining room of distinction. Only $375.

Prufrock-Litton Co. Guarantees This Furniture to Be of the Latest Style and of Excellent Quality.

Lose your vacant rooms in the Post-Dispatch Classified Columns and find paying tenants.

Stamps Monday

"THAT REALLY FITS YOU"

Fit for the Short, ow and Wide Foot

wyer's

ATURALIZERS

Combination Lasts

terns are developed in Patent ull Black Kid. As beautiful they are comfortable. Built- Steel Arch Supports.

Sizes 3 to 10
Widths AAA to E

6

Also Hazel Tan Kid One- Widths AAA to C.....$7

Williams
nd FRANKLIN
for All the Family

"Rollins" Silk Hosiery $1.50

he Post-Dispatch Classified Columns to



ir Frieze Suite

$225

oom Suite included in this the Prufrock-Litton factory d in finest mohair-frieze, re- en frieze.

nest kind of an upholstery fabric ob- t from a fine assortment of newest e will be made up to order.

h pieces are modishly piped and but- front. A Suite that will give your smartness! In this clearance, marked

Deliveries

Even although you may not be in immediate need of furniture, homemakers should anticipate their needs now—delivery will be made as late as March 31st.

Big Savings

of Axminster Rugs, very special at $32.50 .00.

ilton Rugs, size 9x12, patterns, very special

sizes also specially arance!

le Dining Suite

$375

high-grade is this Dining- ched. Each piece is hand- graceful pineapple turnings, k mahogany veneers.

n—serving cabinet, china cabinet, 66- xtension table, four side chairs and two e will particularly appeal to the home- ing room of distinction. Only $375.

. Guarantee This Furniture to Be tyle and of Excellent Quality.

AMPICO HALL
1005 OLIVE ST.

Beginning Tomorrow at 9 A. M.

Annual January CLEARANCE SALE

Slightly Used and Demonstration Model

BABY GRANDS AND AMPICOS

AT LARGE REDUCTIONS

Included in this Sale are: Fine pianos that have been used only for wareroom demonstration; many sample exhibition and period designs; instruments used for display by decorators; pianos used temporarily in homes awaiting Christmas delivery of custom-built instruments; a few selected Baby Grands used by famous Metropolitan Opera Stars; scores of slightly shopworn Baby Grands and Ampicos—in short every instrument that can be sharply reduced for any of the above obvious reasons. Special clearance prices have been placed on all pianos taken in exchange, which includes practically every leading make such as:

Mason & Hamlin
Knabe, Chickering, Steinway
Fischer, Weber, Decker Bros.

A Few Typical Bargains

	When New	Clearance Price
DECKER BROS. Grand. (As is). *A Splendid Value*		$195
STEINWAY Grand. *A Very Good Value*		385
FISCHER Grand. Mahogany Case. *Parlor Size*		295
VERDI Grand. Foot-Power Player. *Small Size; Suitable for Apartment.*		345
HAINES BROS. Grand. Spinet Style. *Used for Demonstration Only*	$ 625	495
FISCHER Grand. (Harpsichord). *Demonstration Used*	845	695
WEBER Grand. Parlor Size. *A Splendid Value*		295
HAINES BROS. Grand Ampico. *Used, But in Splendid Condition.*	1975	765
MARSHALL & WENDELL Grand. *Florentine Design, Floor Sample*	795	625
FISCHER Grand. Duncan Phyffe Design. *Used for Exhibition Purposes*	995	795
CHICKERING Grand Ampico. Louis XV Design. *Taken From One of St. Louis' Finest Homes and in Splendid Condition*	3700	1485
KNABE Grand. Miniature. *Used by Jeritza of the Metropolitan Opera Co. for Short Time*	1375	1185
CHICKERING Grand. Chippendale Design. *Special Exhibition Piano*	1700	1275
KNABE Grand. Queen Ann Special *Anniversary Model*	1800	1245
MASON & HAMLIN Grand. Small Size. *Used for Concerts and Broadcasting*	1650	1400
CHICKERING Grand. Duncan Phyffe. *Special Exhibition Piano*	1800	1345
KNABE Grand Ampico. Adam Period. *Special Anniversary Model*	3130	2395

Only 10% down—the balance on easy terms
Your old piano taken in exchange

15 USED UPRIGHT PIANOS
IN GOOD PLAYING CONDITION
(Including Many Good Makes)
$25.00 to $95.00

15 USED PLAYER PIANOS
(Including Many Good Makes)
$95.00 to $195.00

Hear the Ampico Hour Broadcast Tonight at 9:30—KMOX

AMPICO HALL
1005 OLIVE ST.
Telephone CEntral 8060
OPEN 9 A. M. TO 10 P. M.

FRANCE WILLING TO ACCEPT FIXED NAVAL TONNAGE

This Attitude, It Is Learned, Is Country's Positive Contribution to London Conference.

By the Associated Press.

PARIS, Jan. 4.—France is ready to make an agreement at the London naval conference, opening this month, to refrain from exceeding a stated tonnage of naval construction for a period of years, it was learned tonight in reliable quarters.

This will be the positive contribution of France to the plans for making the limitation conference a success. Although France probably will be unable to sign a definite naval treaty for reasons outlined in her recent naval memorandum, an engagement of the above nature will, it is thought, make easier a tripartite treaty between Great Britain, the United States and Japan, which would be virtually tantamount to a general treaty.

France will presumably press for a total tonnage of between 700,000 and 800,000 tons, the actual total being dependent on the condition of the political security of France and particularly upon elaboration of a Mediterranean pact of non-aggression and mutual guarantees. It was learned that there has been little or no progress toward this pact as yet.

Another important development tonight was decision not to attempt to obtain strengthening of the Kellogg-Briand pact for renunciation of war at the London conference by adding a clause for the conference of signatories when the pact is in danger of violation.

U. S. Delegation to Sail Thursday for Navy Conference.

By the Associated Press.

WASHINGTON, Jan. 4.—Almost at the moment the heads of the two greatest naval powers exchanged New Year's greetings, Secretary of State Stimson tonight completed preliminary arrangements for American participation in the London parley for the limitation of sea armament.

The State Department made public messages exchanged between President Hoover and King George of England, heralding the new year as one offering a common Anglo-American purpose for the advancement of world peace. Meanwhile, the Secretary of State was terminating extensive preparations in connection with the important meeting in England this month.

Stimson sails Thursday as head of the American commission. A series of conferences between him and members of the American delegation in preparation for the parley are expected to be continued on board the steamship, George Washington.

So far as preparations in Washington were concerned, however, there remains only one important conference which will be held Tuesday at 8:15 a. m. when President Hoover receives the delegation at a breakfast at the White House. This will be the first time that the entire group will have met with the President. The delegates and advisers have conferred with the chief executive on numerous occasions and he has held frequent discussions during the last two months with Stimson.

Stimson Has Bad Cold.

The secretary remained at home today to undergo treatment for a bad cold. Dr. Joel T. Boone, physician to the President, had advised him to endeavor if possible to shake off as much as possible of the bothersome trouble before embarking for England.

Returning to Washington, Senator Robinson of Arkansas, one of the American delegates to the conference, said today he would spend a day in New York before sailing. He expressed a hope that an ultimate agreement would be worked out, but predicted "grave difficulties" in connection with some aspects of the negotiations. He expects the meeting to last a couple of months.

Among the duties which yet remain for Secretary Stimson and his colleagues before the opening of the parley are conferences which he is expected to have with heads of the other delegations. Arrangements have been made by cable for Stimson to meet Foreign Minister Grandi of Italy, who will head his nation's delegation at the conference. Their meeting will take place Jan. 19.

State Department officials tonight declined to disclose any additional plans contemplated for discussions between the secretary and other dignitaries attending the conference, but it is expected that he also will confer with Premier Tardieu of France, heading his country's commission; Prime Minister MacDonald of Great Britain, and former Premier Reijiro Wakatsuki of Japan, respectively, the heads of the British and Japanese commissions.

Stimson began active preparations for American participation in the parley shortly after the visit to the United States of Prime Minister MacDonald, who came to Washington to confer with President Hoover last October on Naval problems.

The first work to be actively taken up by the Secretary took place during the summer, however, when—under the direct supervision of President Hoover, negotiations were carried on with Great Britain for a settlement of as many as possible of their mutual naval problems which had brought about the failure of the Tri-Partite conference at Geneva in 1927.

President and King George Exchange Messages on Naval Parley.

WASHINGTON, Jan. 4.—King George of England and President Hoover have marked the New Year with an exchange of greetings in which the hope of limitation of naval armaments was held out as one of the brightest prospects for the coming year.

The State Department today made public the text of cablegrams exchanged between the two. King George wired President Hoover as follows:

"At the commencement of the new year so full of promise for the advancement of world peace by naval disarmament, it affords me particular pleasure to offer to you my most cordial greetings together with my best wishes for your happiness and welfare and for the prosperity of the United States of America."

In reply the President said:

"I am happy to receive your majesty's message of new year wishes. The resolve to advance world peace by mutual good will and by the limitation of naval armaments, is the earnest purpose of the British and the American peoples and of their governments and it is my hope, as it will be the endeavor of the American Government, to see this great object attained during the year which has just commenced. I also desire to reciprocate all your majesty's good wishes for the new year."

BIDS ON $9,000,000 CITY BONDS TO BE RECEIVED JAN. 30

Distribution of Funds for 1930 Not Yet Determined, but Several Projects Are Listed.

Mayor Miller and Comptroller Nolte will receive bids for purchase of the $9,000,000 in bonds, which are to finance the 1930 improvement program, at City Hall on Jan. 30. The bonds will bear interest at 4½ per cent annually and the first group, amounting to $1,566,000, will mature on Feb. 1, 1935. The rest will mature annually on a scale of gradually increasing amounts, from $360,000 in 1936 to $466,000 in 1950.

Distribution of the $9,000,000 by bond issue items has not been determined. It is likely, however, that about $2,000,000 will be included for the West End and Southern section of the conversion of River des Peres into a sewer, also perhaps $2,000,000 for financing the widening of Gravois avenue, the North Twelfth boulevard extension or other street projects; the remaining $2,000,000 of the $2,600,000 for establishing Union Station Plaza and the remaining quarter of the $6,000,000 for establishing Memorial Plaza. It has not been planned to include construction of the Municipal Auditorium in this year's program.

Sale of these bonds will bring the total sales of the $87,372,500 bond issue voted on Feb. 9, 1923, to $64,000,000, including the $12,000,000 sold for the Missouri River waterworks. All water division finances are dependent on water revenue rather than the city's tax income.

Not counting the contemplated sale, the city has outstanding now $67,439,000 in bonds, including $12,150,000 in water bonds. Its sinking fund amounts to $12,999,963, including $2,871,755 set apart for retirement of water bonds. The city's statement of its worth—that is to say, the security of the bonds—shows the 1929 assessed valuation of $1,289,658,330, plus $137,805,291 in property owned by the city, a total of $1,477,464,121.

ADVERTISEMENT

1c A DAY INSURES UP TO $100 A MONTH

Thousands Are Protecting Themselves Against Worry —Plan Sent Free for Your Inspection

The Postal Life and Casualty Insurance Co., 3140 Moriarty Bldg., Kansas City, Mo., is issuing a new accident policy that pays up to $100 a month for 24 months in case of death and costs less than 1c a day—$3.50 a year.

Over 50,000 men, women and children over 10 years of age already have this protection. No examination whatever is required—you do not even have to pay a cent until you have thoroughly examined the policy.

Simply send name, address, age, beneficiary's name and relationship and they will send this policy on 10 days' Free inspection.

If you are not entirely satisfied after a thorough examination that it is the best and cheapest insurance you can buy, just return the policy and you owe nothing. Write them.

Preinventory Sale

10% to 33% Off



-Luggage-

OUR FORMER PRICE $35.00 Blue fiber covered, washable lining, dust curtains, shoe box, ironing board	$23.50
$45.00 Blue or tan fiber covered wardrobe	$34.50
$75.00 Olive drab color fiber wardrobe	$49.50
$90.00 Green fiber covered wardrobe	$60.00
$14.00 Fiber Dress Trunks	$10.00
OUR FORMER PRICE $20.00 Fiber Dress Trunks	$15.00
OUR FORMER PRICE $7.50 Ladies' Suitcases	$5.95
$15.00 Ladies' Suitcases, leather	$11.95
$90.00 Fitted Cases, folding tray	$60.00

P. C. Murphy Trunk Co.
721—WASHINGTON AVE.—721

...at Kennards

The Semi-Annual Sale of

Discontinued Patterns of Whittall

Anglo-Persian Rugs

BEGINS TOMORROW, JANUARY 6th

at Greatly Reduced Prices

For a short time discontinued patterns of the famous Anglo-Persian Rug will be offered at reductions so large as to bring the price to a figure that will interest all home makers. The patterns are very desirable, the rug is known for its quality and long life. Be here early to make your selections since our stock, though large, will not last through many days selling.

9x12 Size... $112.50 *Regularly $150.00*

SIZE	Regular Patterns	Discontinued Patterns	SIZE	Regular Patterns	Discontinued Patterns	SIZE	Regular Patterns	Discontinued Patterns
22½x36 in.	$ 10.75	$ 7.75	6x9 ft.	$ 97.50	$ 72.50	10.6x13.6 ft.	$242.50	$181.50
27x54 in.	16.00	11.75	8.3x10.6 ft.	138.00	98.50	11.3x12 ft.	215.00	159.75
36x63 in.	25.00	18.75	9x12 ft.	150.00	112.50	11.3x15 ft.	269.50	198.50
4.6x7.6 ft	54.00	39.75	9x15 ft.	215.00	159.75	11.3x18 ft.	323.50	237.50
			9x18 ft.	259.00	195.00			

Sale of

GULISTAN DE LUXE RUGS

Discontinued Patterns

Reduced prices also apply on discontinued patterns in this popular washed rug. The designs are of great beauty, being copied from famous Orientals. Velvety soft and luxuriously rich, these rugs have a luster that imparts a depth to their appearance and adds to their similarity to genuine hand-woven rugs... By all means take advantage of the wonderful opportunity this sale affords.

9x12 Size... $119.75 *Regularly $150.00*

A few slightly shopworn Rugs are included in both qualities

ESTABLISHED 1860
Kennards
Washington Avenue at Fourth Street

IT IS ALWAYS A SOURCE OF PRIDE TO OWN KENNARD QUALITY HOME FURNISHINGS ... AND THEY COST NO MORE

BOTH STORES OPEN EVERY NIGHT UNTIL "9"

Welch & Co— 1105-07-09 Olive

REAL VALUES for the HOME



11 PIECE LIVING ROOM OUTFIT $98 $12 Weekly

An amazing Living-Room Outfit offering. Just think!—a complete Living-Room Outfit at an astounding low price! Outfit comprises 2-piece davenport suite (choice of club or wing chair), beautiful davenport or occasional table, large mirror, the magazine basket, attractive table lamp and floor lamp, the book rack, end table and pair of book ends.

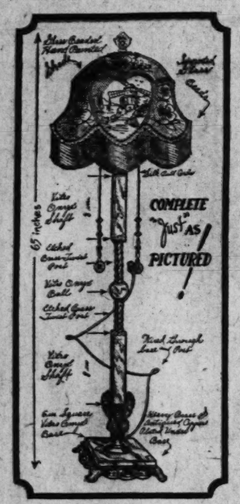
Sensational Drive for

1000 NEW CUSTOMERS

NONE SOLD FOR CASH

This Magnificent Complete

LAMP OUTFIT



"Hand-Painted" Lamp Shade

Extraordinarily finely executed—painted by gifted artists, beautiful scenes—background of warm old rose and sun glow yellow. A beautiful lighting effect. Painstakingly trimmed with fancy braid and imported glass bead fringe.

Vitro Onyx Trimmed Metal Base

Heavy base decorated with vitro onyx. Intricate scroll work—post divided with handsome shafts of vitro onyx. Artistic etched headpiece—heavy non-topping base, inlaid with 6-inch square of vitro onyx. A BEAUTIFUL PAIR OF PULL CORDS WITH EACH LAMP.

$8.65

65c DOWN 50c PER WEEK

Only One to a Customer—No Phone Orders

$60 Manufacturer's Co-Operation Trade-In Allowance For Your Old Radio

REGARDLESS OF CONDITION OR MAKE

On the Famous "National"

1930—ALL ELECTRIC 9-Tube 4 SCREEN-GRID Radio

COMPLETE WITH TUBES

Your Old Radio or Phonograph and $1 Accepted as Down Payment Cash

Balance Easy Credit Terms!

Manufacturer's Co-Operation Makes This Phenomenal Offering Possible.

A splendid 9-tube set, using 4 screen-grid tubes plus the new 227 tubes and two 245 tubes in push-pull. Years of experimenting on the part of foremost radio engineers has culminated in this ultra-modern nine-tube set!



With Tubes, Power Dynamic Speaker, Beautiful Console Cabinet . . . Installed on Your Own Aerial—No Extras.



This Magnificent Bedroom Suite $97

Note the charming design of the clever Suite pictured at the left. Bedroom Suite consists of large dresser or vanity, full-size bed and chifferobe or chest. Priced sensationally low at $97.

OPEN EVERY NIGHT UNTIL "9" O'CLOCK

10th YEAR Welch & Co. 1105-1107-1109 OLIVE STREET

BRANCH STORE—3406 NORTH UNION BLVD.

GERMANY IN 1929 CONTINUED GAIN ON DAWES PLAN

Preliminary Surveys to Report of Reparations Chief Indicate the Results Are Encouraging.

By the Associated Press.

BERLIN, Jan. 4.—As a preliminary to S. Parker Gilbert's annual report, due several days hence, the Agent-General's office today made public four reports, namely those of the Commissioners of the Reichsbank, Industrial Debentures, Controlled Revenues and Railways provided under the Dawes plan.

The Reichsbank commission's report says: "Once again it can be recorded that the Reichsbank situation in every respect is sound."

Pointing out that the dominant tendency in Germany's business situation during the last year was the extremely strained position on the capital market, the commissioner observes it was possible to meet new capital requirements only by still further increasing the short-term indebtedness already high.

At the beginning of this period "the trade balance, it is true, has gradually improved, but there is no question yet of equilibrium in the balance of payments."

In the commissioner's opinion, the German money market can be eased only if relieved of the pressure of public debts.

Escapes Stock Exchange Crisis.

Referring to the New York stock market unheaval, the report says:

"Germany had no noteworthy speculation in stock exchange securities during the last few months and, accordingly, escaped the stock exchange crisis. But, on the other hand, she had no liquid funds set free as in other countries as a result of liquidation of the crisis." Despite the pressure on the country's economic life, "it is gratifying to note that the producing capacity of Germany was generally unaffected."

The report adds, however, that it was apparent from the increase in the number of bankruptcies and compulsory settlements in general business that credit difficulties had wrought serious consequences.

As regards industries, covered by the report of the Commissioner for Industrial Debentures, a better situation was disclosed. In the 12 months under consideration there were 205 bankruptcies and 348 voluntary windups, involving, respectively, 7,307,500 and 15,000,625 gold marks, which was well below the previous year, when these amounts exceeded 10,000,000 marks and 30,000,000 marks, respectively.

Trade Reorganization Fair.

The commissioner states that industrial reorganization generally is in a fair way of overcoming the difficulties imposed by the new economic conditions. There has been a widespread increase in production and reductions in costs and working expenses. This process is not yet completed and remains one of the country's most important problems. Germany, however, steadily is continuing to develop her industrial relations with other producing countries, notably the United States, Great Britain and France.

Regarding the six key industries—coal, lignite, potash, cast iron, cast steel and rolled metals—the commissioner's report is generally favorable, with production curves rising and Germany holding her position on world markets.

Of coal, she still yields 25.9 per cent of European production. Of lignite, 77.8 per cent of the whole world production; potash and the metals also show figures exceeding the averages of recent years. In steel, the maximum daily production of 57,266 tons was reached last June, a mark which had not been exceeded since 1913.

In copper, Germany still heads European consuming nations. While raw cotton and leather imports have fallen, wool has risen, and the rubber consumption increased 19 per cent, as compared with the previous year, owing to the increased use of motor vehicles. Germany now has 1,145,499 cars on her roads and ranks third in the rubber-using countries.

Increase Shown in Revenue.

According to the Commissioner of Controlled Revenues, namely customs, tobacco, beer, alcohol and sugar, the yield during the fifth annuity year amounted to 2,870,244,000 marks, as compared with 2,852,491,000 in 1927-28.

"In general, the increase of revenue has been due to consolidation of the economic situation, steadily increasing consumption and increased rates of taxation," says the report.

Discussing the customs report, the Commissioner observed: "The future yield of customs rests on a firm base and can hardly fall below that registered in last year's except in case of an extraordinary development of home agricultural production, especially in cereals or of a pronounced weakening of the general economic situation."

The increase in the consumption of tobacco during the five annuity years, according to the report, has been general and remarkable. From 1924 to 1928 the consumption of cigars increased by 33 per cent, cigarettes by 44 per cent and cut tobacco 14 per cent. The per capita consumption now is 109 cigars, 598 cigarettes and 800 grams of cut tobacco.

The consumption of beer also advanced steadily, namely, from 87,-155,000 hectolitres in 1924-25 to 84,621,000 in 1928-29.

As to the alcohol monopoly, the yield from this doubled in five years being 326,000,000 marks for 1928-29, during the fifth annuity year 2,838,900 hectolitres of pure spirits were consumed.

Rail Traffic More Favorable.

The Railway Commissioner's report points out that despite many difficulties, operation during the last five years lived up to expectations. The development of traffic and the financial results were more favorable in 1929 than in 1923, on the whole reflecting the development of Germany's economic activity with rising exports and declining imports.

Increased rates failed to affect traffic adversely. The total receipts for 1929 were estimated at 5,370,000,000 and expenditures 4,459,000,000. The surplus of 911,000,000 marks was just sufficient to meet the reparations burdens of the railway company, the preference dividend and the costs for extensions for 1929, in addition to the 80,000,000 marks for bringing the reserve funds up to 600,000,000 marks, as prescribed in the Dawes plan. The year 1930 will be a difficult year as new sources for balancing the budget must be sought. The only course open is again increasing rates. The report concludes:

"The results achieved by the country since 1924 are absolutely encouraging and permits similar conclusions for the future, provided a true economic policy is pursued which takes into consideration the necessity of furthering the country's trade and industry, as well as the needs of the staff on whose devotion the factory operation of the country depends."

50¢ DOWN 50¢ WEEK



$7.50

Special This Week Examination, Single Vision Lenses, Frame, Case

Have Your Eyes Examined Today by Our Experts Without Charge or Obligation

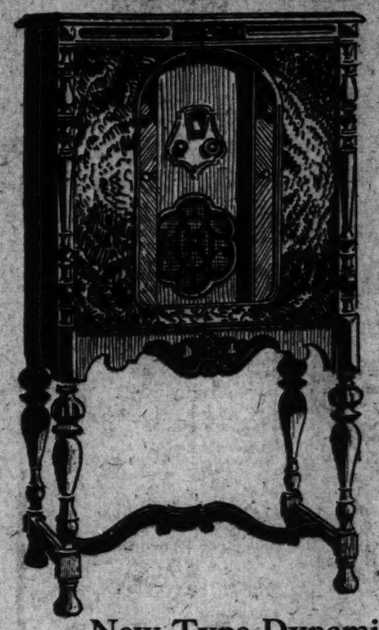
Enjoy Wearing Your Glasses While Paying for Them.

Aronberg's 6th and St. Charles

Scruggs-Vandervoort-Barney

HOURS OF BUSINESS: DAILY, 9 TO 5:30; SATURDAY, 9 TO 6

SPECIAL SALE OF A LIMITED NUMBER 9-TUBE RADIOS



From a Well-Known Manufacturer

$79.50

Complete—Including Equipment and Installation on Your Own Aerial

New Type Dynamic Speaker
Push-Pull Audio
Easily Read Illuminated Dial
Modern Neutrodyne Circuit
Both Sensitive and Selective
Single Dial, Simplified Tuning
Sliding-Door Highboy Cabinet
9 Tubes, Including Rectifier

Small Down Payment Balance Monthly

Radio Shop—Sixth Floor.

OPEN NIGHTS UNTIL 9 O'CLOCK

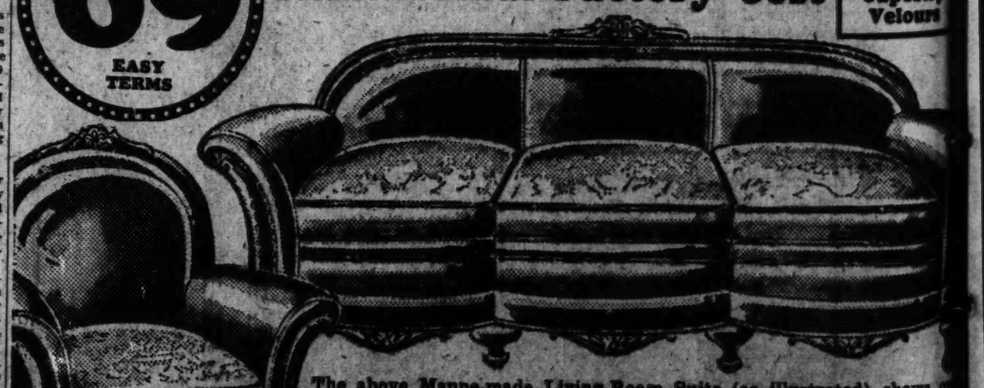
Sensational Sale

Factory Surplus

250 Brand-New Manne-Made Suites to Be Sold at Once for Less Than Actual Factory Cost

Friezes Mohairs Tapestry Velours

ONLY $69 EASY TERMS



The above Manne-made Living-Room Suite (as illustrated) shows one of the unparalleled bargains included in this wonderful surplus sale. Covered in lustrous mohair, with reversible cushions, newest style serpentine front. A Living-Room Suite you will be proud to own. Choice of a number of other styles, sacrificed, regardless of cost or former prices.

Our Factory Loss Is Your Gain. Come and Be Convinced That This Is a Sale of Sales.

Manne BROTHERS

5615-23 DELMAR BLVD.

Vulcan Heating Pad

A Good Buy at $5.50

Guaranteed to operate perfectly. Safe and reliable. Has 3 degrees of heat: high, medium and low.

As fine a tonic as money can buy!

Phospho Comp. The Reconstructive Tonic

Builds rich red blood . . . speeds convalescents to quick recovery, promotes sound, restful sleep, strengthens tired, run-down bodies.

$1.25 Bottle $1.00 3 Bottles $2.50

Men o' War Cold Creamed Shaving Cream

Large 60c Tube 42c

The cream that requires no shaving Brush.

ITIPA

Have read the ceptional va in our perfu list — just be

For the Teeth

50c Ipana Tooth Paste
50c Pyrolac Paste
30c Lyon's Tooth Powd
50c Guaranteed Tooth Brush
J. D. Dental Plate Cleaner
$1 Fletcher Mouth Wash

Face Powders Creams—Lotion

60c Pompeian Face Pdr
50c Hind's Cream
75c Lady Esther Cream
35c Frostilla Lotion
50c Woodbury's Cold Cream
60c Djer Kiss Powder
50c Jergen's Lotion
50c All-Purpose Talc

Home Remedi

30c Bromo Quinine
60c Lysol
$1 Orlis Mouth Wash
40c Pluto Water
$1 Olafsen Vitamin-T Cod Liver Oil
50c Nature's Remedy
Gude's Pepto-Mangan
$1 Wampole's C. L. O.
35c Lapactic Pills
$1.00 Vapex

Sale of Window Ventilat

9x23 inches 29c
23x37 inches 35c
9x69 inches

Use WILDROO every morni

THE tonic that supp druff, stimulates hair and leaves scalp antise clean and healthy. Use root instead of water in your hair nowadays.

pur- well as the needs of the suff
dera- staff on whose devotion the su
g the factory operation of the rail
as depends."

ort-Barney
SATURDAY, 9 TO 6

ITED NUMBER
ADIOS
From a Well-Known
Manufacturer
$79.50
Complete—Including
Equipment and In-
stallation on Your
Own Aerial

Speaker
dio
nated Dial
ne Circuit
d Selective
ified Tuning
hboy Cabinet
ling Rectifier
Balance Monthly
oor.

Sale
ne-Made Suites
or Less
ry Cost
Friezes
Mohairs
Tapestry
Velours

Suite (as illustrated) shows one
n this wonderful surplus sale.
rsible cushions, newest style ser-
you will be proud to own. Choic
regardless of cost or former price
ne
HERS
MAR BLVD.

Gives You Heat Whenever You Want It Instantly!
Vulcan Heating Pad
A Good Buy at $5.50
Guaranteed to operate perfectly. Safe and reliable. Has 3 degrees of heat: high, medium and low.

Filling Prescriptions Is the Most Important Part of Our Business

Walgreen Co.
DRUGS WITH A REPUTATION

23—St. Louis Stores—23
East St. Louis
Collinsville at Missouri Avenue
Address Mail Orders to 2062 Pine Av. Add 10% for Postage.

Guaranteed Types
Hot Water Bottles
Attractively Priced at... 79c
Good grade fresh red rubber. Serviceable, long-lasting. Our rapid sales-turnover insures fresh rubber goods at all times.

This Sale Monday Only at All Walgreen Drug Stores.

IT PAYS TO TRADE AT A WALGREEN DRUG STORE

As fine a tonic as money can buy!
Phospho Comp.
The Reconstructive Tonic
Builds rich red blood...speeds convalescents to quick recovery... promotes sound, restful sleep... strengthens tired, run-down bodies.
$1.25 Bottle $1.00 — 3 Bottles $2.50

$1.00 Amelita Face Powder 69c

60c Campho-Lyptus
A vaporizing nasal jelly that quickly relieves head colds. Also excellent as a salve in the treatment of chest colds.
This item should be in your medicine chest during colder weather. 42c

50c Cream of Almonds Lotion 33c

Man o' War Cold Creamed Shaving Cream
Large 60c Tube 42c
A soothing almond lotion that prevents the chapping effect of chilly winds.
The cream that requires no shaving Brush.

Guaranteed Thrift Alarm Clocks
An Irresistible Value at 79c

Pure Gum Rubber New Style Tea Aprons 19c
In five contrastingly trimmed colors. Beautiful floral effects.

35c Justrite Cleaning Fluid, 23c
Removes grease spots and stains quickly and thoroughly... cleans hats, gloves and fine fabrics. Economical to use!
Large Economy Size 39c

Psyllium Seed
The Natural Plant Laxative
79c
Highly recommended for constipation. Widely used in the leading hospitals. Very easy to take—may be taken dry or in soup, cereals, milk and fruit juices.

For those who like a pleasant tasting Mouth Cleanser and Breath Purifier we suggest
Fletcher Mouth Wash
Generous Size
$1.00 Bottle 59c
Fletcher Mouth Wash cleanses and purifies the mouth. It especially pleases those of us who dislike the harsh cutting qualities of the strong antiseptic... pleasant-tasting... mild in its action.

Have you read the exceptional values in our perfume list — just below.

For the Teeth
50c Ipana Tooth Paste..29c
50c Pyrolac Paste 34c
30c Lyon's Tooth Powd., 23c
50c Guaranteed Tooth Brush 29c
J. D. Dental Plate Cleaner 29c
$1 Fletcher Mouth Wash, 59c

Face Powders Creams—Lotions
60c Pompeian Face Pdr. 36c
50c Hind's Cream 29c
75c Lady Esther Cream, 53c
35c Frostilla Lotion 21c
50c Woodbury's Cold Cream 34c
60c Djer Kiss Powder...39c
50c Jergen's Lotion.....34c
50c All-Purpose Talc. ..33c

Home Remedies
30c Bromo Quinine 18c
60c Lysol 36c
$1 Orlis Mouth Wash..63c
40c Pluto Water 29c
$1 Olafsen Vitamin-Tested Cod Liver Oil 67c
50c Nature's Remedy...36c
Gude's Pepto-Mangan ..87c
$1 Wampole's C. L. O...79c
35c Lapactic Pills.....27c
$1.00 Vapex 73c

Sale of Window Ventilators
9x23 inches 29c
3x37 inches 35c — 9x69 inches 45c

perfumes AT OUR PERFUME SHOPS
515 Olive — 514 Washington
Grand and Olive — 4th and Washington
7th and Locust — 8th and Washington
$5.00 Evening in Paris Perfume— 1 oz. original.....$4.39
Lentheric Miracle Perfume— 1 dram bulk.....89c
$1.50 Piver's Azurea, Florayme and Le Trefle Perfume— 1 oz. bulk.....98c
$2.50 Roger & Gallet Fleur D'Amour Perfume— 1 oz. bulk.....$2.19
Mimzy Perfume— ¼ oz. original $2.50
Houbigant Ideal Toilet Water.....$6.00

Use WILDROOT every morning!
THE tonic that stops dandruff, stimulates hair roots and leaves scalp antiseptically clean and healthy. Use Wildroot instead of water to dress your hair mornings.

Take a Good Tonic
USE HENRY S. WAMPOLE'S PALATABLE COMPOUND
A reconstructive Tonic and body builder. It is pleasant to take and leaves no nasty after-taste. The best aid to health for the whole family.
Large Bottle 79c
H. S. Wampole's Palatable Compound

Rainbo Toilet Paper
In Colors to Match Your Bathroom
2 for 25c

Now's the time for a delicious Hot Chocolate
You'll thrill to this tasty hot chocolate drink served with whipped cream and delicious wafers. Try one today!
15c

50c Kolynos Tooth Paste 29c

45c Kotex 28c
10c Palmolive Soap, 3 bars . 20c
$1.00 Lavoris Mouth Wash 65c
$1.00 Gillette Blades . . 69c
65c Pond's Creams . . 36c
50c Peau-Doux Shaving Cream . . 36c
35c Dame Nature Lotion 23c
75c Rubbing Alcohol, Pint 39c
$1.00 Nujol Mineral Oil 59c
10c Old Dutch Cleanser, 3 for . . 20c
$1.00 Ovaltine Food Drink 69c
75c Pinex 44c
$1.00 Azurea Face Pow. 67c

Be sure it's Olafsen Vitamin-Tested Cod Liver Oil
Because actual laboratory tests at the University of Oslo, Norway, have shown Olafsen Vitamin-tested Cod Liver Oil to be unusually rich in the primary health essentials, doctors recommend its daily use for babies. Guaranteed to be of the highest quality.
$1.00 Pt. Bottle..... 67c

50c Lemon Castile Shampoo 38c
Contains lemon, not to bleach, but to add sheen, and pure castile soap. Leaves the hair silky and lustrous.

50c Lustre Hair Dress 37c
Keeps the hair in place.

Star Rite Vim Ray Health Lamp $6.50
Good for Grippe Colds Aches Pains Cramps

Guaranteed Tooth Brushes
A Splendid Value..... 29c

Special Sale of Cold Remedies
35c Vick's Vapo Rub...22c
100 Aspirin Tablets 59c
75c Baume Bengue 49c
30c Phenolax Wafers...18c
75c Pinex 44c
$1.25 Creomulsion 79c
35c Sloan's Liniment ...23c

As a good health habit we recommend the daily use of
Orlis Mouth Wash
$1.00 Bottle..... 63c
Protects the throat— Purifies the mouth— Sweetens the breath— Hardens the gums—

50c Freshly Made Perfection Cold Cream 43c
Always fresh and pure.

75c Kissproof Bridge Deck Playing Cards 39c

Amelita Theatrical Cold Cream
Cleanses the face. Refreshes, softens, protects the skin.
75c Size 59c

50c Peau-Doux Shaving Cream 36c
The "million Bubble" Shaving Cream. Has no equal for taming stiff and stubborn beards.

We use and recommend
Samoline
The World's Greatest Cleaner
Half Pint 23c — Full Pint 45c
Unexcelled for cleaning white woodwork, marble, tile, glass or painted surfaces. Samoline is also available in quart, half gallon and gallon sizes.

Special Selling of Cigars
Tom Palmer, Ben Bey, El Producto, Corina, La Palina, Dutch Masters and all other popular brands
10c Size, Box of 50.....$3.75
2 for 25c Size, Box of 50..$4.75
15c Size, Box of 50 .....$6.00
3 for 50c Size, Box of 50..$7.00
Walgreen Blunts, King Boos, Raven
5c Size .....6 for 25c
Box of 50 .....$2.00
Walgreen Factory Smokers
5 for 20c
Box of 50 .....$3.00

Pacquin's HAND CREAM
Will whiten hands, arms and shoulders burned and browned during Summer months.
Also an excellent powder base!
Large Jar..95c
Tube 45c

Coarse and Rough Skin
Disappears With the Nightly Use of
Made of the finest essential ingredients Elmo cleanses thoroughly, leaving the skin soft, healthy, protected.
60c and $1.00

Right reserved to limit quantities
Quantity buying permits low prices

You're Always Welcome at Walgreen's

SMUTS FOR CONTINUED EFFORT TO PUT U. S. IN THE LEAGUE

Former Premier of South Africa Speaks at New York City Luncheon.

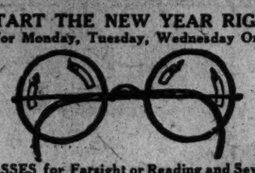
NEW YORK, Jan. 4.—Jan Christian Smuts, former Premier of South Africa, today urged the continuation of efforts for the United States to join the League of Nations, prophesying that "the foundations of the earth will be shaken if world peace is not secured."

The General spoke at a luncheon given in his honor by the Committee on the Tenth Anniversary of the League of Nations. A small group of educators, international statesmen and others attended.

"As one from the outside, I want to thank you for the loyal work you have done for the League," Smuts declared. "That work will bear fruit, I'm sure. The office where the League of Nations Association meets is really the greatest place in this great city. Whether we win or lose in our efforts, we are on the side of the great invisible battalions who have worked for peace."

THE FIRST SPECIAL FOR 1930

START THE NEW YEAR RIGHT
For Monday, Tuesday, Wednesday Only



DR. F. J. GUILBAULT

GLASSES for Farsight or Reading and Sewing

$4.50 Complete with FRAME AND LENSES $4.50

All Prices Include Thorough Eye Test

Dr. Guilbault, who has examined over 50,000 pairs of eyes during his twenty-three years of practice in St. Louis will give you his personal attention.

F. J. GUILBAULT OPTICAL CO., 423 N. Broadway
(BETWEEN LOCUST AND ST. CHARLES)

J. D. CARSON CO.

Two Stores | 1116 Olive St. 8th and Franklin

Now!! JANUARY PRICE CUTS



This 3-Piece $210 Mohair Bed-Davenport Set

ATTRACTIVE, artistically designed 3-piece Suite, with carved top rail and base. Every piece covered in rich lustrous taupe mohair. It will transform your living room to a place of beauty and delight.

$122 $1.50 Weekly

THE Davenport contains a comfortable coil spring bed — the Suite is of finest quality and is regularly priced at $210. In this January sale now only $122.00.



This 4-Piece Hollywood $200 Bedroom Suite

JUST a few terse sentences will give you an idea of this amazing bargain: construction of genuine walnut; each piece generously large and decorated with overlay and carvings.

$119 $1.00 Weekly

ALL four large pieces, Hollywood vanity, chiffrobe, dresser and bed; exceptional cabinet work. Just a limited number in this January sale at $119.

Monday Only!
$15 Pull-Up Chairs
65c Down $7.95



Large size chair in colorful moquettes and velours. Attractive design. $15 qualities for Saturday at only $7.95.

J. D. CARSON CO.
S. E. Corner 8th and Franklin and 1116 OLIVE ST.

TYPE OF CONTROL OF CITY-COUNTY ROADS DEBATED

Highways Committee of Metropolitan Government Council Considers Its Problems.

Discussion of the complicated problem of how to establish, build and maintain major and local streets and highways in the metropolitan district being devised for St. Louis and St. Louis County was begun by the Highways Committee of the Council on Metropolitan Government, meeting at the City Club yesterday.

The committee elected as its chairman William O. Reeder, a lawyer and Mayor of Deer Creek, a suburb, and as Vice Chairman George M. Berry, an automobile dealer and member of the Executive Committee of the Automobile Club of Missouri. An Executive Committee of the Highways Committee is to be chosen. The immediate task will be to determine methods of procedure.

Prof. Thomas H. Reed, the expert directing the formation of the metropolitan scheme, presented figures on the expenditures of St. Louis, the county and the incorporated suburbs on maintenance and construction of thoroughfares. He also said:

"The highway problem is not simple. There are complications of law and finance. A distinction has to be made between major highways and minor streets. The county has been making excellent progress with roads, but not so much when compared with other counties containing great cities. (Other urban counties receive road taxes from the cities, but here city and county are detached.) The county cannot be expected to provide adequate financing for roads alone. Automobiles from the city have a large part in wearing out those roads.

Problems to Be Solved.

"We run into this problem: Ought the highway situation be centralized in one department to take care of all highways and streets in the city and county? There are serious objections, of course, to that; people in various parts of the county would feel they would be neglected and the money would all be spent downtown, and they would be alarmed at the possibility of increased taxes involved in such a plan. Some persons might feel the job was too big for a single administration.

"These questions arise: Should the whole highway problem be put in one department? If we settle this in the negative, as I think it will be settled, what degree of centralization shall we have? Shall we centralize administration and financing of through highways and leave other streets to be dealt with locally? If we do that, are we creating a dual system? We must remember that St. Louis would be included and its through streets would be under the central authority with local ones left to the city.

"Most of the mileage of county highways is in the unincorporated area. The problem of what to do with that area also arises. We might expand the boundaries of some municipalities and perhaps create one or two new ones, so as to incorporate all the built-up section, then we might incorporate all the remaining outlying section as a single unit. Such an outlying corporation would have a considerable assessed valuation and would contain most of the mileage of roads. It seems that some solution could be worked out so that we could have a rural unit caring for its own roads, with a tax no greater than at present, and with aid by the metropolitan government for through highways."

Another Suggestion.

While Reed said nothing about it, the possibility appears that a scheme might be arranged to have each municipality, including the suggested rural corporation, control its own local routes, with a system of centralized financial and administrative aid corresponding to the practice of Federal aid for construction of State highways. Reed, however, made no definite recommendation. It has been remarked frequently that it would be fair to charge the city and suburbs for county roads, which they use freely.

"We need a scheme for administering the highway system," Reed concluded, "which will be economical, won't involve duplication of overhead and will be satisfactory to the people. I am confident that, without materially increasing taxation, the community can work out a fine highway system."

Figures on Road Costs.

Reed quoted the following statistics:

St. Louis spent $1,155,652 on street maintenance in the last fiscal year and $8,196,268 for street construction, including $6,465,673 paid by property owners through special tax bills. The county, in 1928, spent $756,627 for highway maintenance, including $149,471 paid to the municipalities under the law, and $180,667 for construction work. The 13 larger incorporated suburbs spent $241,824 for street maintenance in 1928, including about $30,000 of the amount paid them by the county, a duplication in the figures made necessary by variations in bookkeeping.

The municipalities' maintenance expenditures varied from $82,661 in University City to $758 in Richmond Heights, and the second largest amount was $42,289 in Clayton. The only construction expenditures shown for the towns, aggregating but $19,364, were $12,731 in Glendale, $2883 in Shrewsbury, $2108 in University City, $1300 in Florissant and $341 in Webster Groves.

The county has spent or contracted for $2,010,000 of highway construction, including streets within the towns, under the $10,000,000 bond issue of 1928.

In addition to the $937,395 spent by the county on maintenance and construction in 1928 it paid $14,078 for interest on protested warrants, bringing the total to $951,373. In addition, there was a deficit in the road fund of $233,647 left from 1927. Road revenue in 1928 was $830,699, so that the deficit at the beginning of 1929 was $354,322. County Highway Engineer Jablonsky said yesterday that the deficit had been reduced to about $200,000 by the beginning of the current year.

Dr. Stocking on "Macbeth."

The Rev. Jay T. Stocking, pastor of Pilgrim Congregational Church, will lecture on "Macbeth, Its Application to Every-day Life," at 2 o'clock tomorrow afternoon at the Scruggs-Vandervoort-Barney Music Hall.

RENT YOUR
Tuxedo, Full Dress and Frock Suits From
ROTHGIESSER BROS.
N. W. Cor. Broadway and Chestnut
Mail Orders Promptly Filled

Park Your Car
at
The Only 9th St. Garage In St. Louis
Tel., CEntral 0964 914 N. 9th St.
Ninth & Franklin Ave.

Day and Evening Parking—1st 3 hrs., .25; each add'l hr., .05; max. chge., .50; by month, $7.50

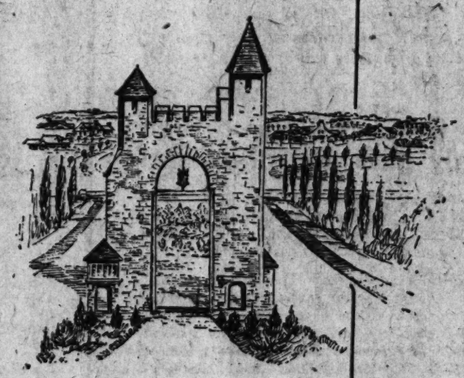
Day & Evening Parking With Delivery: 3 hrs., .50; all day, .75; by month, $17.50

Cars will be delivered only within the district bounded as follows: West of Sixth—North of Olive—East of 12th—South of Carr.

"The Warmest Garage Downtown"

CARS WASHED CLEAN....$1.50 Up
GREASED THOROUGHLY. .75 Up

JEROME J. STEDELIN, Owner.



A Fine Home...
in a setting of pure delight

WHERE the beauty of the natural surroundings is enhanced by the art of skilled landscape engineers . . .

Where the restrictions assure that your joy in your home will never be marred, nor the value of your property diminished, by cheap unsightly construction on the part of any neighbor.

A home close to the city . . . yet in the midst of healthful country surroundings, with three splendid golf courses less than a mile away.

A home in PASADENA HILLS . . . the marvelously improved tract of 191 acres situated on the lovely hills of Normandy, just north of Natural Bridge Road at 7200 west.

If you are really interested in such a home . . .

You will want to inspect the completely furnished model residence which is sketched below. It is being opened to view for the first time beginning today.

This is one of the numerous fine homes recently completed or now in course of erection on the winding concrete drives and parkways of PASADENA HILLS.

It has been wonderfully decorated and furnished by TRORLICHT-DUNCKER, realizing all the possibilities of each charming room.

If you are thinking in terms of a really fine residence . . . at a price not too high . . . we cordially invite you to view this perfect example of such a home. Come today or very soon.

CARTER REALTY COMPANY





ADVERTISEMENT

You Must Order This High School Course at $2.98 Before January 31, 1930---After That Date You Must Pay $10.00

Only 10,000 Sets Left to Be Sold!

A HIGH SCHOOL EDUCATIONAL COURSE in 60 Handy Volumes—Authentic, Up-to-Date--For Home Study

825,000 Words of Text! 3488 Pages!

$2.98 PAYMENT IN FULL — Until Jan. 31, 1930

WE have only 10,000 sets left of our 60-volume edition of the popular HIGH SCHOOL EDUCATIONAL COURSE. When these 10,000 sets are gone, the contents of these sixty handy books will be issued in two large, expensively produced clothbound volumes, to sell for $10 per set. These two large volumes, at $5 each, will contain everything that the sixty smaller volumes now contain—not a word will be omitted! We have decided to make the edition more sumptuous—and consequently more expensive—because of the tremendous impression that these worthwhile books have made on the people who are clamoring for self-education.

Meanwhile, we have 10,000 sets of the 60-volume edition—60 books in handy pocket size—to sell for $2.98 per set. We are giving the public a final chance to secure this material in this convenient, low-priced form. When these 10,000 sets are gone, the 60-volume edition will be discontinued, and the HIGH SCHOOL EDUCATIONAL COURSE will be sold in two large volumes, in different (more expensive) binding, for a total cost of $10 per set. Thus, by ordering at once you actually save $7! Think of it! You get this excellent course, word for word as it will be when issued in the $10 format, for only $2.98, payment in full!

Don't let this opportunity slip by. Act while you have the chance—clip the blank and get a HIGH SCHOOL EDUCATIONAL COURSE for only $2.98—which is positively all you pay for all 60 books, as listed at the right.

SAVE $7.00

While these 10,000 sets last the price is $2.98—after these are gone the price will be $10.00 for the large edition.

Read that list of books—surely those titles are worth $2.98. Make no mistake about their usefulness—the set contains a total of 3,488 pages, aggregating 825,000 words of text, which, in the larger library form, on more expensive paper, people will soon be paying $10 to own. All you have to do is sign and mail the special blank—*without delay!* To put off ordering this course may mean that you will not be able to get a set for this astoundingly low price. Just 10,000 sets—they will disappear fast!

More than 250,000 sets of this 60-volume edition of our HIGH SCHOOL EDUCATIONAL COURSE have been sold at $2.98 per set postpaid, more than a quarter of a million! These have gone to ambitious people everywhere in the United States and Canada, and to many foreign countries. These people continually write us such expressions of approval as, "I am pleased with the books—they are so simple, interesting and easy to understand;" or, "Congratulations on the set of books, containing the elements of a High School Education; I admire my set very much."

You must act quickly if you, too, want a set of these valuable and useful books. Cut out the blank while you think of it—if you put it off you may forget it, and you will lose this last chance to get this HIGH SCHOOL EDUCATIONAL COURSE postpaid to your address for $2.98, payment in full. And remember—we have only 10,000 sets left; when these are gone, there will be nothing available except the expensive $10 edition.

Test the Value of This Course to You! Can you answer these questions?

To find out whether these books can help you, test yourself with the following 15 questions. If you cannot answer them all, or if you are in doubt about any of them, then you can be sure that this 60-volume Educational Course will be of incalculable value to you. If you can answer them readily, and if you are certain your answers are correct, then consider all the other questions that these 60 books will answer. These fifteen questions are far too few to be a full index to all the information contained in the 60 books listed at the right. They serve only as the briefest indication of the worth of this set.

(1) Who said: "Where ignorance is bliss, 'tis folly to be wise"?

(2) What is meant by "squaring the circle"?

(3) What have the following names in common: Van Buren, Tyler, Polk, Fillmore, Pierce?

(4) What are the four forms of English composition?

(5) What is psychology?

(6) Who were Donatello, Cellini, Bologna, Rodin?

(7) What is the Milky Way?

(8) Who was Delilah?

(9) What famous speech begins: "Friends, Romans, countrymen, lend me your ears"?

(10) What do the following mean (a) "Sprechen Sie Deutsch"; (b) "Parez-vous Francais"; (c) "Habla usted Espanol"?

(11) How far does a falling body drop in the first second after starting from rest?

(12) What does "ibid" mean?

(13) Who was the Roman god of war?

(14) What were the three orders of Greek architecture?

(15) What chiefly caused the U. S. Civil War?

All of these questions, and hundreds of others, are understandably answered in this 60-volume Educational Course, totaling some 825,000 words of text—and the price of 60 books is only $2.98, payment in full. This price includes the postage to your address. At such an amazingly low cost, can you honestly afford to be without a set of books which promises to be so useful and valuable to you?

Grab This Chance to Get a 60-Volume High School Course for Only $2.98, Full Payment!

NOW you can fill in those embarrassing gaps in your knowledge. Here, in 60 handy volumes which fit your pocket or handbag, you can get the essentials of the usual High School Education for only $2.98. *This is positively all you pay*—if you use the special order blank below before our remaining 10,000 sets are gone.

What do the words "A High School Education" mean? They mean a thorough grounding in those essentials of modern knowledge which enable a person to be the most efficient in the everyday activities of his work and of his contact with others. When it is required that a person have a High School Education, it is meant that such a person must be equipped with a substantial background of English, History, General Literature, some Languages, Commercial Subjects (Business and Economics), Mathematics, Science and the Arts. It is expected that such a person will have his intelligence alert and trained to enable him to learn new things readily, to know where to look for facts not already in his possession; in short, to be a man or a woman aware of those fundamentals which form the basis of every education and of all culture.

Probably you have often felt the lack of knowledge you really ought to have at your command. Perhaps you did not get the most out of your school days, or possibly you were obliged to leave school before you had completed your education. Or your High School training has slipped into the past, and you are "rusty" on many subjects. Whatever the reason for the lack, you feel that the void is there—and you want to fill in the gaps! This 60-volume HIGH SCHOOL EDUCATIONAL COURSE is just the thing for you—it is comprehensive, easily understandable, thoroughly reliable and authentic, and absolutely up to date.

Whether you wish to study High School Subjects for the first time, or whether you merely wish to review your High School Education, you will find these 60 books exactly what you need. Read the list of titles carefully as listed at the right—and remember, all you pay for all 60 of these splendid books is *two dollars and ninety-eight cents!*

A word about this astonishing low cost—the price of $2.98 for all 60 of these books is possible, has been possible, because of mass production. These books have been bought by more than 250,000 people. The popularity of these books is irrefutable indication that they are filling a widespread need. Indeed, the price is so low that many people get the set just to have the books handy for reference. At such a price no one can afford to be without these books. In usual library form they would cost perhaps $25; in the new 2-volume cloth edition they will cost $10—but you can get the same material, word for word, in 60 pocket-sized volumes, for only $2.98 postpaid! But remember—10,000 sets are all we have. You must not delay a moment! *Grab this chance NOW!*

A Complete List of Titles in the 60-Volume Educational Course

IMPORTANT NOTE: These volumes are original, copyright works, available only in this series and prepared especially for the series of which they are a part. The 60 books must be ordered as a set—the individual titles should not be ordered separately.

ENGLISH (GRAMMAR)

1. Common Faults in Writing English. Containing Faults of Grammar, Miscellaneous Faults, Errors in the Use of Words, and Index.
2. Spelling Self-Taught. Containing General Principles, Capital and Hyphen, Word Groups (with helpful rules), Word Building and Changing, etc.
3. Grammar Self Taught. Containing the Parts of Speech, The Sentence, Parsing, etc.
4. Punctuation Self Taught. Containing examples and rules for use of Period, Comma, Semicolon, Colon, Interrogation Point, Exclamation Mark, Quotation Marks, Parentheses, Dash, etc., with Exercises for Drill.
5. 4000 Words Often Mispronounced. Containing 4000 words with correct pronunciation in easily understandable symbols.
6. How to Improve Your Conversation. Containing Fundamental Precepts, Vocabulary, Dramatic Effect, Gesture and Gesticulation, Laughter, Dialect and Dialogue, Etiquette in Conversation, etc.
7. How to Improve Your Vocabulary. Containing Single Words, Words in Combination, etc.
8. How to Write Letters for All Occasions. Containing the Rhetoric of the Letter, Friendly Letters, Love Letters, Social Letters and Some Conventions of Letter Writing.
9. How to Prepare Manuscripts. Guide for Writers on How to Submit Manuscripts for Publication.
10. How to Argue Logically. The Precepts and Art of Discussion.

HISTORY

11. An Outline of United States History. Containing American Beginnings, Founding of the Union, Expansion and Conflict, etc.
12. History of the American Revolution.
13. History of the U. S. Civil War.
14. Lives of U. S. Presidents. Brief biographies with pen-portraits.
15. Current Events: Debate on U. S. Dry Law. Clarence Darrow vs. Wayne B. Wheeler.

LITERATURE (General)

16. Facts You Should Know About the Classics. Containing Classics of the Ancient World, Classics of the Middle Ages, Classics of the Modern Period.
17. One Hundred Best Books to Read. A reading guide.
18. The Enjoyment of Reading. Notes on the appreciation of literature.

THE ARTS

19. Painting and Painters. Containing the Beginnings of Painting, Greek Painting, Roman Painting, Renaissance, Dutch Painters, etc.
20. Sculpture and Sculptors. Containing the Beginnings of Sculpture, Italian Decadence, Eighteenth and Nineteenth Century, etc.
21. Music and Musicians. Containing music of the Ancients, Church Music, etc.
22. Dictionary of Musical Terms.
23. The Story of Architecture. Facts you should know about the evolution of buildings.

LANGUAGES (Foreign)

24. Latin Self Taught. Complete with Introduction, Rules, Syntax, Vocabulary, etc.
25. French Self Taught. Complete with Introduction, Rules, Syntax, Vocabulary, etc.
26. Spanish Self Taught. Complete with Introduction, Rules, Syntax, Vocabulary, etc.
27. German Self Taught. Complete with introduction, Rules, Syntax, Vocabulary, etc.

BUSINESS (Commercial Subjects)

28. Outline of Economics (Wealth). Containing Machinery, Production, Industry, Exchange, Banks, Interest, Profits, Rent, Wages, Taxes, etc.
29. How Wall Street Works. How money is made in the buying and selling of stocks and bonds.
30. United States Commercial Geography.
31. A Handbook of Commercial Law. Containing Contracts, Mortgages, Real Estate, Insurance, etc.
32. How to Write Business Letters. Complete with samples.
33. Typewriting Self Taught. Approved touch system; with exercises, diagram, etc.
34. How to Write Telegrams Properly.

SCIENCE

35. Chemistry for Beginners. Containing the Elements, Atomic Weights, Valency, Periodic Law, Formulae, Organic and Inorganic Chemistry, etc.
36. Physics Self Taught. Containing Gravitation, Inertia, Force, Motion, Heat, Light, Sound, Electricity and Magnetism.
37. Astronomy for Beginners. Containing the Solar System, the Sun, the Planets, the Moon, Comets, Stars, etc.
38. Psychology for Beginners. Containing the Mind, Subconscious, Will, Perception, Memory, etc.
39. The Riddle of Human Behavior.
40. Evolution Made Plain. The facts about the evolution of the earth and life upon it.
41. Great Men of Science.
42. Facts You Should Know About Animal Life (Introduction to Zoology). Containing the Classification of the Animal Kingdom.
43. Manual Training: Elements of Wood-working.

MATHEMATICS

44. Elementary Plane Geometry Self Taught. Complete with theorems, problems, diagrams, etc.
45. Curiosities of Mathematics. Containing Squaring the Circle, Pi, Trisection of an Angle, Compound Interest, Prime Numbers, etc.
46. Arithmetic Self Taught (Part I). Containing Numeration and Notation, Addition, Multiplication, Subtraction, Division, Factoring and Cancellation, Fractions, Decimals, Percentage, Averages, Ratio and Proportion; with Exercises.
47. Arithmetic Self Taught (Part II). Containing Powers, Roots, Interest, Gain and Loss, Discounts, Weights and Measures, Area, Volume, Practical Proportion; with Exercises.

REFERENCE MANUALS

48. Familiar Quotations. Complete guide to famous quotations.
49. Popular Shakespearean Quotations. All the famous lines.
50. A Dictionary of Classical Mythology.
51. A Dictionary of Biblical Allusions.
52. A Dictionary of Foreign Words and Phrases (in Frequent Use in English).
53. An International Dictionary of Authors.
54. A Dictionary of Geographical Names. (Gazetteer).

GENERAL HELPS

55. How to Get a Liberal Education.
56. The Secret of Self Development.
57. Revealing Comments on Humanity and Life.
58. How to Study. Containing What to Study, Environment of Study, Technique of Study, etc.

QUIZZES (Tests)

59. 600 Questions and Answers. What do you know?
60. 400 Questions and Answers. General information quizzes.

Five Cents Per Subject Until January 31, 1930

You get 60 books for $2.98 as long as these 10,000 remaining sets last! This is slightly less than five cents per book—can you imagine any book treating, in a text of 15,000 words (the total words in each of these books on the average), a subject like Grammar of Economics or U. S. History, that is not worth five cents? This High School Educational Course, in this 60-volume handy edition, is a bargain of bargains. There is nothing like it anywhere. It is unique in the field of popular education.

The authors of these sixty educational volumes were especially chosen to prepare these works so that the average person may readily assimilate their contents. In spite of the sensationally low cost of these books, they have been written by authorities in their various fields. Some of the writers who have helped to make this High School Educational Course possible are:

Professor Carroll Lane Fenton, of the University of Cincinnati; John Cowper Powys, famous lecturer and critic; Joseph McCabe, world famous scholar and author of 140 books; Lawrence V. Barrett, High School instructor of Mathematics; John S. Gambs, High School teacher; Maynard Shipley, President of the Science League of America; Lloyd E. Smith, former college English assistant; Hereward Carrington, New York Scientist; J. Geo. Frederick, commercial expert; Dr. Isaac Goldberg, well-known critic; Murray Sheehan, educator and novelist; Leo Markun, research student; Nelson Antrim Crawford, well-known writer; Clarence Barrow, famous lawyer, etc., etc.

Thus it is certain that every one of these books is of outstanding excellence. As a reading course this set cannot be surpassed—for the price of $2.98 you get $25,000 worth of text, nearly a million words! The general editorship has been under the direction of E. Haldeman-Julius, famous for his campaigns of popular education and providing good reading at a price within reach of everyone's pocketbook.

Amazing as it sounds it is quite true that $2.98 is full and final payment for all 60 of the books in this High School Educational Course. There are no strings attached to this offer—$2.98 is all you pay. Think how expensive a High School education usually is! In comparison—here you get 60 books for no more than one average textbook costs in school. And you dispense with the instructor altogether, you become your own teacher, learning as you read.

We pay the postage to your address on this 60-volume set. The price of $2.98 includes all charges except the small C. O. D. fee (exactly seven cents), which goes to the U. S. postoffice. All packing and carriage charges are otherwise fully paid. You can avoid any possible delay or inconvenience (C. O. D. packages sometimes move slower than regular parcel post, and if you are not home when the package is first delivered it may cause you a little inconvenience) by remitting $2.98 with your order. Satisfied customers everywhere guarantee the value of this set of books. You are assured of satisfaction—when you see the books you will be convinced that they are worth the bargain price of $2.98.

However, send no money with the order unless you wish to. We shall be glad to send the books C. O. D. if you prefer. Just mail the blank and pay the postman on delivery. Prompt service guaranteed.

Ten Extra Volumes

During our campaign for self-education, with our 60-volume HIGH SCHOOL EDUCATIONAL COURSE, we are including 10 additional volumes with each set—the set originally contained only 50 volumes—at no extra cost to the public. This is an indication of our intention to give every purchaser of this course full value for the money he invests in these books. Now 60 volumes make up this complete course, as listed at the extreme right of this advertisement. Notice how thoroughly comprehensive they are, and what a surprising variety of subject matter they cover. Yet the price is only $2.98 for all sixty books—surely this is a bargain if there ever was one. Understand this clearly—$2.98 is all you pay; there are no monthly installments, no further payments whatever. When you pay $2.98 this set of books becomes yours, fully paid for. All you have to do is use the blank before our small supply of 10,000 sets is exhausted. We strongly urge you to send at once—otherwise, you may be disappointed. You have no time to lose. Mail the blank today.

USE BLANK BEFORE JAN. 31

Easy to Understand

TEXTBOOKS are often dry and musty. This Educational Course will be found refreshingly different from the usual educational volume. Every book has been written with the reader constantly in mind. Every page is clear and readily understandable by the average person. No attempt is spared to provide books which everyone can use to learn without the aid of an instructor.

Every book in this 60-volume set is self-teaching—that is the plan that underlies them all, to make no instructor necessary. Of course, the books are of no value unless you read them with the determination to learn. There is no royal road to knowledge just by letting your eyes run idly over the printed page! But if you have real ambition, then these are books to help you get ahead—these are books which may be of more genuine benefit to you than all four years of formal High School training.

The simplicity of these books is truly amazing. You will be gratified to find them entirely lucid in every way. No subject is kept difficult—all are presented to you so that you can get the most out of them. Just reading these books is educative to an extent that you cannot realize unless you try the experiment! Furthermore, every volume is interesting. The type is of a size to make reading easy. The authors have been interested in their subjects, and this makes it certain that those subjects are presented in a delightfully fascinating manner.

What makes some textbooks difficult for the ordinary reader is that essential facts have been left out—such facts to be supplied by the teacher. In this Educational Course every fact is inserted in the text. With attention and determination a thorough grasp can be had of the subjects represented in this course (see the complete list at the right). It is not necessary to ask questions—every question has been foreseen and already answered by the writers who have made this set a marvel of clearness and completeness.

The actual size of the type used in these books (except the reference dictionaries) is 8-point; this is approximately the size type used in your daily newspaper. It is easy to read. Many of the books have illustrations and diagrams to make the text clearer. The books are uniformly bound in stiff covers; they are substantial and neat in appearance. The paper is good white book paper. Each book contains, as a rule, about 15,000 words, or 64 pages.

Variety of Subjects

CONSIDER for a moment the wide scope of these sixty books—think just how comprehensive they are! There are 825,000 words in these sixty volumes. They include a wonderful variety of subjects, from history and economics and literature, to mathematics, foreign languages and the arts. Even commercial subjects, such as geography and typewriting, are included. You get a substantial foundation in the arts, and an insight into the great world of science. Then there are the handy reference volumes, the alphabetical dictionaries, which give you concise information just when you need it and exactly as you want it.

Four foreign languages—the languages which most English-speaking people desire to learn—are given in this set. These foreign languages are self-teaching in these handy volumes. They may be readily grasped with the aid of these books.

Everything you need is here—this series is compact and complete in itself. There are two volumes of questions and answers (quizzes) with which you may test your knowledge from time to time. There is that excellent general treatise on "How to Study"—this work alone is really worth the entire price of the set in the valuable hints it gives and in the manner in which it enables the average person to study in such a way that he will get the most possible good out of his efforts.

You will find it invaluable to have at hand many of these books which you may not use at first. Though some of the subjects may seem to you apart from your present interests, they will sooner or later come in handy. Everyone, today, should have a representative library of reference to which he can turn in search of facts when he requires them. In our modern civilization, with the miracles of modern printing, knowledge is within everyone's reach. There is no longer any excuse for any individual to remain in ignorance. Lack of knowledge is not tolerated. Today you must be progressively alert—keep abreast of the times—and maintain a standard of education that is on a par with the knowledge of your fellows.

Haldeman-Julius Publications, Dept. E-100, Girard, Kansas

Haldeman-Julius Publications, Dept. E-100, Girard, Kansas. Mail This Order Before Midnight of January 31, 1930.

Send me at once the 60-volume HIGH SCHOOL EDUCATIONAL COURSE. Unless my remittance (check, money order, or cash) for $2.98 is enclosed herewith, I agree to pay the postman $2.98 (plus 7c C. O. D. fee, which goes to the postoffice) on delivery. It is understood that I am to make no further payments whatever, and that you are to pay the postage to my address.

Name ..... Address .....

City ..... State .....

NOTE: No C. O. D. orders can be sent to Canada or foreign countries. Those points must be in advance by international postal money order or draft on any U. S. Bank.

28 REDS ARRESTED IN DEMONSTRATION AT WASHINGTON

All but Three Freed on Plea of Mexican Envoy Before Whose Embassy They Paraded.

By the Associated Press.

WASHINGTON, Jan. 4.—Twenty-eight members of the Young Communist League today held their second demonstration in Washington within a month, gathering in front of the Mexican Embassy carrying denunciatory banners and prepared statements of their purpose. Promptly arrested, all except three of the demonstrators were later released.

Ambassador Tellez of Mexico took no cognizance of the demonstration during the half hour it lasted. Later, however, after the demonstrators had been placed in the cells of the nearest police precinct, he followed the example set by President Hoover after a recent similar demonstration at the White House and asked that they be released because of their extreme youth.

Members of the group who made the demonstration were recruited in Baltimore and Washington.

The gist of their protest as proclaimed in banners born by the paraders was aimed against the "imperialism" of President-elect Ortiz Rubio of Mexico, and President Hoover.

In a scuffle with police Joseph Rynkowsky of Baltimore suffered injuries which required hospital treatment. Two other demonstrators, giving their names as Simon Hurwitz and MacBurke of Baltimore, were charged with disorderly conduct. No charges were laid against the rest of the disturbers under leadership of Elizabeth Donnelly, head of the Young Communist League of Baltimore, and they were freed.

Ambassador Tellez was at work in his study when his wife sent word from her suite of the gathering in the street.

Taken to a police station in patrol wagons, the demonstrators cheered and sang the "Internationale." Among them were six women and two Negroes. They registered as students, laborers and tailors.

Four Los Angeles Policemen Hurt Quelling Communist Disturbances.

Special to the Post-Dispatch.

LOS ANGELES, Cal., Jan. 4.—Sixteen rioting communists were under arrest today after they had attempted to break up a White Russian lecture by Victor Chernov. Four policemen were injured in the outbreak. Four of the 16 persons under arrest are women.

29 Arrested After Communists Rush Police in New York.

By the Associated Press.

NEW YORK, Jan. 4.—Ten women and 19 men were arrested tonight in a disturbance on upper Fifth avenue, following an outdoor meeting by the communist party to protest against the imprisonment of radicals in Mexico and the imprisonment of textile strikers in Southern mill districts. After the meeting ended, the audience of several hundred began an impromptu parade up the avenue, singing and distributing pamphlets. A patrolman who ordered them to disperse was rushed by the crowd. Four other policemen were unable to quiet the disorder. Reserves were called out.

In the night court Magistrate Gotlieb discharged 23 of the Communists and gave three men and three women the alternative of two days in jail or $10 fine, each. All chose to serve the jail sentence.

DENIES OUSTING CHURCH COUNCIL'S PUBLICITY MAN

Secretary MacFarland Also Says Maine Governor Was Not Asked to Quit Committee.

By the Associated Press.

NEW YORK, Jan. 4.—The Rev. Charles S. MacFarland, general secretary of the Federal Council of Church of Christ in America, has denied published statements that the council would oust the Rev. Charles Stelzle for "unethical conduct as a publicity man."

The Associated Press, crediting the New York Herald-Tribune, carried these statements on Dec. 11. The report in question said that Mr. Stelzle was instrumental in organizing the Motion Picture Commission of the Federal Council for the purpose of influencing its action in favor of the Motion Picture Producers and Distributers of America, and that he had been dismissed, or was to be dismissed, as an officer of the Federal Council because of this issue.

Dr. MacFarland also denied that former Gov. Carl E. Milliken of Maine had been asked to resign from the Administrative Committee.

357 Births, 264 Deaths in Week.

There were 357 births and 264 deaths reported in St. Louis last week. Eighty-four persons died of organic heart disease, 24 of cancer, 18 of pneumonia, 16 of ailments of the arteries, 15 of Bright's disease, 11 of apoplexy, 10 of tuberculosis, seven of diseases of the circulatory system, a like number of cirrhosis of the liver and five of appendicitis. There were five suicides, three homicides and eight accidental deaths, six of which were caused by automobiles.

Oh! My dress is *ruined!*



FRESH PAINT

McKesson SERVICE

THE STANDARD OF QUALITY

Look for this symbol on the drug store window.

WHAT will take a green paint spot out of rose crepe? *Ask the druggist.* Does the Main Street car go as far as Linden Avenue? *Ask the druggist.* Will you please weigh my baby? *Ask the druggist.* Do I need a slug for the telephone? *Ask the druggist.* Will you send this prescription by special messenger? *Ask the druggist.*

By common consent, the independent druggist in every community is the man to ask for any service not obtainable elsewhere. Because he is a friend to all his neighborhood customers, sincere and interested in their health and welfare. A friend educated and trained to compound doctors' prescriptions accurately, using only fresh, full-strength drugs.

Having dedicated his life to your community and you, his entire future depends on how well he serves you. Drop in and renew his acquaintance. If his window is marked with the McKesson symbol shown above, you will find many new things and new values.

McKESSON

A new radio feature

Sponsored by your local McKesson Service Druggist

Beautiful music, played by a large orchestra, Ted 'n Betty as soloists, and added interest given by newsreel flashes that take you 'round the world. That's the McKesson Newsreel of the Air. On the coast to coast Columbia network.

KMOX, 4 O'CLOCK EVERY SUNDAY

MAYBELLINE

Eyelash Beautifier



Instantly darkens eyelashes and brows. Makes lashes appear longer and more luxuriant. Gives depth, brilliance, expression and charm to the eyes. Harmless. Easily applied. Solid or Waterproof Liquid, Black or Brown.

Maybelline Eyelash Beautifier

TORRID HEATING PAD



Soothing heat is instantly available with this reliable low priced heating pad. The pad is form fitting and can be wrapped around any part of the body. Soft eiderdown cover, size 12 x 15 inches, in pastel shades of blue, pink, white and peach. Note the six leading points of this heating pad:

1. Exceptional Value, $5.50
2. Thermostatic Heat Control—Low, Medium, and High
3. Elements Enclosed in Eiderdown—Soft and Fluffy
4. Full Size
5. Ten Foot Cord
6. Guaranteed

TORRID ELECTRICAL APPLIANCE



Everyone Admires Smooth, Fair Skin

Dip your fingers into the cool, white softness of Plough's Cold Cream and smooth it on your skin. Instantly there is a soothed, refreshed feeling, even after exposure to harsh weather. Chapping and irritation vanish! "Tired" lines and the fear of wrinkles disappear! Then, day by day, as you continue to use this pure cream your skin responds by becoming youthfully fair, smooth and beautiful. Two sizes, inexpensively priced, at all dealers.



Plough's COLD CREAM

Plough, Inc., NEW YORK . . . MEMPHIS . . . SAN FRANCISCO

Protect Your Shaving Comfort

Buy only Genuine

Gillette BLADES



DR. WEST'S TOOTH PASTE

For Whiter Teeth

Cleans and Polishes, Too

LARGE SIZE TUBE—25c



COLDS

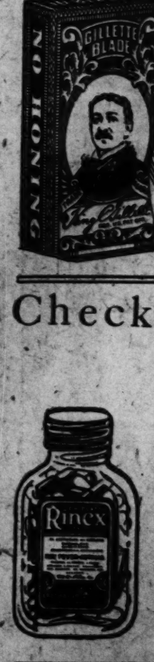
As soon as you notice the symptoms take Grove's *Laxative* BROMO QUININE—two tablets every two or three hours until symptoms disappear.

Universally recognized as the standard remedy for colds. In use for over 40 years.



Grove's *Laxative* BROMO QUININE *Tablets*

Checking a COLD is a Quick Action



Suffering with a miserable head cold? Then you haven't tried Rinex. Rinex tames a head cold in short order . . . subdues it in 5 hours. Check your cold right at the very start, at the first sneeze. Rinex will help you, or your money back.

Rinex is sure, safe, free from habit-forming drugs...and fully guaranteed. You get relief or your money back.

DR. PLATT'S Rinex PRESCRIPTION .50 $1.00 $5.00

LEE'S crea-lyptos for Coughs Due to Colds



A perfect emulsion of Creosote, Eucalyptus and other recognized ingredients. Pleasant to the taste—yet effective at once in the treatment of Coughs, Croup, Whooping Cough, Colds and Bronchial congestion.

Crea-Lyptos "Hits the Spot" that causes the cough. It belongs in every medicine cabinet for immediate use for either adults or children. Guaranteed to give relief or money back without discussion 50c

A PROFESSION requiring the most exacting SKILL



The prescription that your doctor prescribes for you cannot be depended upon unless it has been compounded with absolute exactness.

Your pharmacist, educated and trained intensively for such accurate work, weighs, measures and compounds with care and skill, knowing the great reliance doctors and their patients place upon him.

QUALIFIED by years of TRAINING

Years of study in a recognized school of pharmacy and two years of training under a certified pharmacist are required by the State before the pharmacist is qualified to serve you.



Then after this thorough training you find him constantly on the job—cheerfully and efficiently taking care of even your slightest request—filling the most difficult prescription with great exactness and promptness—you have come to regard him as an important figure of today.

The Independent Druggist Specializes in Prescriptions

With a deep recognition of the obligation laid upon him by his vital relation to the public health, every independent druggist takes special pride in filling your prescription.

His education, training, reputation and professional ethics make him the man to rely on when the health of your family is at stake. Make his better acquaintance soon in the interest of your own well-being and welfare. And remember—the prescription specialist is an independent druggist.

Take Your VITAMINES Straight

Now you can be positively sure that every time you take two McCoy's Cod Liver Oil Extract Tablets, you are getting the equal of one teaspoonful of vitamine tested cod liver oil. Then why take the disagreeable Cod Liver Oil?

For every malady, ailment and rundown condition for which Cod Liver Oil is known to be beneficial you can take McCoy's Cod Liver Oil Extract Tablets instead.



ELLINE

ifier

brows.
more
liance,
eyes.
olid or
Brown.



belline
Beautifier

HEATING



h this reliable low
fitting and can be
oft eiderdown cover,
of blue, pink, white
of this heating pad:
wn—Soft and Fluffy
4. Full Size
5. Ten Foot Cord
6. Guaranteed

RICAL APPLIANCES

ryone Admires
ooth, Fair Skin

gers into the cool, white
lough's Cold Cream and
your skin. Instantly there
refreshed feeling, even
ure to harsh weather.
ired" lines and the fear
day, as you continue to
nds by becoming youth-
wo sizes, inexpensively



h's
EAM
THIS . . . SAN FRANCISCO

LDS



xative
QUININE Tablets

OFESSION
he most exacting

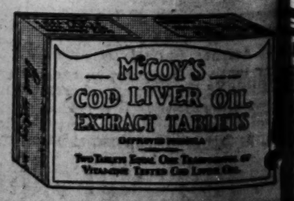


our doctor
not be de-
has been
lute exact-

ucated and
such ac-
asures and
and skill,
ce doctors
upon him.

VITAMINES

For every malady, ailment and rundown condition for which Cod Liver Oil is known to be beneficial you can take McCoy's Cod Liver Oil Extract Tablets instead.



BEN J. SELKIRK & SONS
REAL ESTATE AND INVESTMENTS
AUCTIONEERS AND APPRAISERS
OFFICE: 1534 ARCADE BUILDING
PHONE CHestnut 0058

RECEIVER'S AUCTION SALE!
HILDA HAT MANUFACTURING CO., Inc.
MACHINERY, STOCK, EQUIPMENT
1416-18 WASHINGTON AV.
(Third Floor)

MONDAY, JANUARY 6th 10:30 A. M.

Pursuant to an order of sale made by Hon. C. B. Davis, Judge of the United States District Court for this Division and District, and subject to approval thereby, we will sell, as indicated in the foregoing, the following stock, machinery, fixtures and equipment, in sizable quantity:

3000 yards Hat Materials, 5000 Hat Linings, Finished Hats, Ribbons, Bodies, Velvet, Braid, Ornaments, Thread, Felts, Findings, 500 reams Tissue Paper, Corrugated Boxes, 2 Hydraulic Hat Presses, 30 Sewing Machine Heads, Tables and Motors, 4 Special Heads, Electric Cutter, Electric Fans, 4 Electric Irons, 4 Stamping Presses, Metal Moulds, Cutting Tables, Adding Machine, Typewriter, Safe, Check Protector, Desks, Files, Chairs, etc. ONE WHIPPET COUPE. LIKEWISE THE RECEIVER'S RIGHT AND INTEREST IN ACCOUNTS RECEIVABLE.

The property will be offered in bulk and suitable detail lots. TERMS CASH.

IRL B. ROSENBLUM, Receiver.
Bell Telephone Bldg.

BEN J. SELKIRK & SONS, Auctioneers
Arcade Building

PUBLIC AUCTION SALE!
L. A. RADIO, TIRE & SUPPLY CO.
7189 MANCHESTER AV.
MAPLEWOOD, MO.

TUESDAY, JANUARY 7th 10:30 A. M.

By virtue of the terms of a certain contract by and between this company and the undersigned, we will sell, at the time, place and in the manner indicated in the foregoing, the following sizable stock of prime merchandise:

76 Automobile Balloon Casings (Goodyear, Michelin, Fisk, Equity), 960 Inner Tubes (Goodyear, Michelin, etc.), Boots, Battery Cables, Fan Belts, Tire Locks and Chains, Auto Bulbs, 8 Radio Receiving Sets, Radio Tubes, Aerial Wire, Goodyear Lacquer and Top Dressing, Rim Parts, Bolts and Nuts, Heaters, Brass Couplings, Lenses, Gauges, Radiator Shutters, Sockets, Seat Covers, Side Curtains, Hood and Radiator Covers, Windshield Wipers, Fuses, Valves, Rivets, Wrenches, Hammers, Tools, Step Plates, Aluminum Fitments and other merchandise in balanced assortment. FIXTURES: Show Cases, Cabinets, Shelving, Desks, etc.

The property will be offered in bulk and suitable detail parcels. TERMS CASH.

BEN J. SELKIRK & SONS
AUCTIONEERS, ARCADE BUILDING

TRUSTEE'S AUCTION SALES
By virtue of the terms and conditions contained in two separate chattel deeds of trust, executed by Sam Stone, doing business as Stone's Men's Store (first below), and David Lutsky, doing business as Dave's Shoe Store, in conformance to the undersigned trustee for the benefit of creditors, we will sell, as indicated in the following: two desirable merchandise stocks and the fixture equipment formerly used by the assignors in the conduct of business.

4467 EASTON AVENUE
WEDNESDAY, JANUARY 8th 10:30 A. M.

205 pairs Men's Shoes, Dress and Work Shirts, Men's Suits, Dress and Work Pants, Topcoats, Union Suits, Underwear, Hats, Caps, Silk Shirts, Collars, Ties, Gloves, Pajamas, Gotfers, Hosiery, Handkerchiefs, Belts, Sweaters, Mufflers, Bathrobes. FIXTURES: Matched Shelving, Hat Case and Counters, Floor Cases, National Cash Register, Window Fixtures, Shoe Benches, etc.

A prime and sizable stock of merchandise in desirable sizes and well-balanced assortment. The property will be offered in bulk and suitable detail parcels. TERMS CASH.

4126 EASTON AVENUE
WEDNESDAY, JANUARY 8th 12:00 NOON

Approximately 1600 pairs Men's and Boys' Dress and Work Shoes, Rubbers, Tennis Shoes, Rubber Boots, Men's Hosiery, Ladies', Misses' Shoes, Pumps and Slippers, Felts, Silk Hosiery, Shoe Polish, Findings. FIXTURES: National Cash Register, Shelving, Show Case, Shoe Chairs, Window Fixtures, Typewriter and Desk. Staple Shoes, attractive Fixtures, good location.

The property will be offered in bulk and in suitable detail parcels. TERMS CASH.

ORVILLE LIVINGSTON, Trustee
COMMERCIAL BLDG.

BEN J. SELKIRK & SONS, Auctioneers

BANKRUPTCY AUCTION SALE
UNION COFFEE & GROCER CO., Bankrupt
MACHINERY, STOCK, EQUIPMENT
111 SOUTH MAIN ST.

THURSDAY, JANUARY 9th 10:30 A. M.

Pursuant to an order of sale made by the Referee in Bankruptcy for this division and district, and subject to approval thereby, we will sell, as indicated in the foregoing, the following:

MACHINERY—EQUIPMENT

2 Huntley No. 3 Coffee Roasters, Coffee Grading Machine, Coffee Miller, Coffee Separator, Coffee Chaffer, 3 Automatic "Duplex" Weighing Machine, Conveyer System, Fire Extinguisher, 8 Trucks, Ladders, etc.

STOCK

180 dozen Shoe Polish, 223 dozen Extracts, 500 lbs. Coffee, Spices, Cleanser, Paper, Bags, Sacks, Cartons, Coffee Chaff, Lumber, etc.

FIXTURES

Desks, Chairs, Tables, File Cabinet, Mimeograph, Cabinet Safe, 3 Typewriters, Burroughs Adding Machine, Burroughs Bookkeeping Machine, Safe Cabinet, Addressograph.

The property will be offered in bulk subdivisions and in suitable detail lots. TERMS CASH.

ORVILLE LIVINGSTON, Trustee, Commercial Bldg. BEN J. SELKIRK & SONS, Auctioneers.

TRUSTEE'S AUCTION SALE!
CLOTHING
REIFLER-LUDWIG & ULANOSKI, A Corp.
708 WASHINGTON AV.

THURSDAY, JANUARY 9th 2:00 P. M.

By virtue of the terms and conditions contained in a Chattel Deed of Trust executed by this Corporation to the undersigned Trustee for the benefit of creditors, we will sell as indicated in the foregoing, the following:

311 men's woolen (single pants) Suits, 32 men's woolen (2 pants) Suits, 26 Topcoats and Overcoats, 477 men's woolen Pants, 43 summer Suits. FIXTURES: National Cash Register, Wall Clothing Cases, Steel Lockers, Window Fixtures, Carpet, Vacuum Cleaner, etc.

The property will be offered in bulk and in suitable detail parcels, classified according to value and kind. TERMS CASH.

ORVILLE LIVINGSTON, Trustee, Commercial Bldg. BEN. J. SELKIRK & SONS, Auctioneers

TRUSTEE'S AUCTION SALE!
SHOES—FIXTURES
BEN PELTZ, Bankrupt
2633 SOUTH BROADWAY

FRIDAY, JANUARY 10th 10:30 A. M.

Pursuant to an order of sale made by the Referee in Bankruptcy, and subject to approval thereby, we will sell, as indicated in the foregoing, the following:

Approximately 1100 Pairs Men's and Boys' Dress and Work Shoes, Rubber, Tennis Shoes, Ladies', Misses' and Children's Shoes, Pumps and Slippers, Polish, Findings. FIXTURES: Champion Stitcher, Champion Finisher and Molder, National Cash Register, Floor Cases, Shelving, Window Fixtures, etc.

The property will be offered in bulk and in suitable detail lots. TERMS CASH.

ORVILLE LIVINGSTON, Trustee, Commercial Bldg. BEN J. SELKIRK & SONS, Auctioneers.

TRUSTEE'S AUCTION SALE
SELZER GARMENT COMPANY
808 WASHINGTON AV.
(FIFTH FLOOR, REAR)

FRIDAY, JANUARY 10th 2:00 P. M.

By virtue of the terms and conditions contained in a certain Chattel Deed of Trust executed by Selzer Garment Company to the undersigned Trustee for the benefit of creditors, we will sell as indicated in the foregoing, the following:

APPROXIMATELY 1200 YARDS WOOLEN GOODS
250 YARDS SILKS
250 SUITS, DRESSES AND ENSEMBLES

The merchandise will be offered in bulk and in several detail parcels, the highest bid or combination of bids to prevail, subject to approval of the Trustee. TERMS CASH.

ORVILLE LIVINGSTON, Trustee, Commercial Bldg. BEN. J. SELKIRK & SONS, Auctioneers

At Auction—SELECT HOMEFURNISHINGS—At Auction
THURSDAY Regular Sale at Auction Rooms, 10:30 A. M. THURSDAY
1809-10-12 CHOUTEAU—THIRD FLOOR
Consignee, Trustee and Residence Sales Solicited. Merchandise Stocks of All Kinds Bought for Cash or Sold on Commission. Household Goods, Office and Store Fixtures at Private Sale Daily—4 Floors to Select From.
A. SELKIRK AUCTION & STORAGE CO.—AUCTIONEERS
WALTER T. DAVIS, President and General Manager
St. Louis' Leading Auctioneers, Handling the Better Class of Goods
CHestnut 2228 1809-10-12 CHOUTEAU Established 1859

SNOWDEN URGENT FOR QUICK ACTION ON REPARATIONS

British Delegate to Second Session of Hague Conference Wants Minor Issues Cleaned Up.

By the Associated Press

THE HAGUE, Jan. 4.—Prompt action appeared to be the desire of the delegates at the end of the second day of the second session of the Hague reparations conference. The program mapped out will require about a week before questions can be put before the commissioners for decision.

Philip Snowden, British Chancellor of the Exchequer, made it clear in a talk today with Finance Minister Moldenhauer of Germany that he did not want to dally here with secondary issues remaining to be cleared up. He was described as in a most accommodating frame of mind, ready to be liberal, and anxious to avoid any difficulties before the London naval conference now only a fortnight away.

Austria Wants to Wipe Slate Clean

The smaller creditors of Austria, Hungary and Bulgaria [illegible] in line with the suggestion of prompt action. Austria formally proposed as the best way to settle the Eastern reparations that everyone agree to wipe the slate clean of all claims on both sides.

The countries of the Little Entente raised no particular objection to this, but wanted to talk the matter over in private. If they decide to take a liberal view of Austria's case they do not want it to serve as a precedent when they discuss their claims against Hungary, which they propose to push. Hungary so far has refused compromise proposals.

Bulgaria, while still declaring it ought to have a complete moratorium, is understood to have made it known it will agree to pay 12,500,000 francs a year to reparations creditors if the Powers insist.

Italy's Dilemma.

One of the greatest complications connected with the Eastern reparations is that if Italy is finally unable to collect what it is due from Austria and Hungary it will be unable to hand over to the British the amount promised last August which made possible the agreement at the first Hague conference.

Private meetings between delegates of the various countries continued with Foreign Minister Curtius of Germany in conference with Foreign Minister Aristide Briand of France. Franco-German relations were also discussed at luncheon between other delegates of the two countries. They considered in particular methods of replacing the sanctions provided for in the treaty of Versailles in the event of a default by the Reich in the payment of reparations.

The Germans declare they will not tolerate further existence of the right of the French under the treaty to reoccupy German territory. The French position is reply is that they are not anxious to occupy German territory and that they are willing to accept any satisfactory substitute. Thus far the only feasible substitute proposed is an arbitration board to be presided over by an American.

WOULD REMOVE 21ST ST. TRACK

Public Service Co. Applies to Commission for Permit.

Special to the Post-Dispatch.

JEFFERSON CITY, Jan. 4.—The St. Louis Public Service Co. applied to the Missouri Public Service Commission today for authority to remove its double tracks from Twenty-first street, between Chouteau and Clark avenues, a distance of about a half mile.

The track has not been in use for several years, due to a rerouting of street railway lines after the Twenty-first street viaduct over railroad tracks of the Terminal Railroad Association was closed, because of its unsafe condition. The company, in asking permission to remove the tracks, does not propose to tear them up until such time as the Twenty-first street viaduct is reconstructed, or Twenty-first street is repaved.

AUCTIONEERS AUCTIONEERS

BIG FURNITURE AUCTION
EVERY MONDAY AND THURSDAY 10:30 A. M.
Large Selection of Household Goods of All Kinds. Consigned Goods Solicited.
2004-06-08-10 MORGAN ST.—CHestnut 5394-95
MOUND CITY AUCTION ROOMS

AT AUCTION
ANTIQUE FURNITURE, BRIC-A-BRAC, OBJECTS OF ART
TUESDAY, JANUARY 7, 1930 10:30 A. M.
4222 OLIVE

We are authorized by that well-known dealer, Mr. P. M. Civill, to sell his entire collection of Art Objects, Bric-a-Brac, Antique Beds, Dressers, Chests, Tables, Chairs, Consoles, Pedestals, Statuary, Chinaware, Glassware, Draperies, Oriental Rugs, etc., etc. There are several oil paintings by well-known local artists (Paul Harney, Arthur Mitchell, Barns, etc.).
We earnestly urge your attendance.

MOUND CITY AUCTION CO.
CHestnut 5394 AUCTIONEERS CHestnut 5395

AUCTION! AUCTION!!
TUESDAY, JANUARY 7, 1930, AT 1 P. M.
1319 WASHINGTON AVE.
Hosiery, Underwear, Sweaters, Bloomers, Overalls, Work Shirts and A LARGE RETAIL STOCK of Fine Sweaters, Towels, Rugs, Spreads, Piece Goods, Gloves, Flannel Shirts, Hosiery and Underwear.
MARTINI MERC. CO., 1319 Washington Ave.

AUCTION! AUCTION!!
THURSDAY, JANUARY 9, 1930, 10:30 A. M.
1109 SALISBURY ST.
Due to a certain contract we will sell the following without limit or reserve. The entire Stock and Fixtures located at the above address—Stock consists of Aluminumware, Glassware, Graniteware; Men's, Ladies and Children's Shoes, Hosiery, Underwear, Dresses, Coats, Sweaters, Work and Dress Shirts; Pants, Coats; Shelfhardware. Fixtures consist of 2 Wall Cases, Floor Case, National Cash Register, Shelving, Racks, etc.
Terms Cash. MARTINI MERC. CO., Auctioneers.

AUCTION! AUCTION!
SHOES, CLOTHING, FURNISHINGS
915 N. NINTH ST.
TUESDAY, JANUARY 7th At 10:30 A. M.
At the time and place above mentioned, we will sell at public auction the following: 750 pairs Men's Friedman-Shelby and Endicott-Johnson Dress Shoes and Oxfords; 500 pairs Children's Friedman-Shelby Dress, Strap and Oxfords, mostly Red Goose brand; in the latest season's styles; 800 Ladies' novelties, Low and High Shoes, in Friedman-Shelby brand; 300 pairs Boys' High and Low Shoes, Red Goose brand; also Munson army last work shoes; Men's and Boys' High Top Boots; about 75 Men's Suits; 100 Boys' Long Pants Suits; 300 pairs Men's Dress and Work Pants; 150 pairs Boys' Longies. A large and complete line of Men's and Boys' Winter Union Suits, Lumberjacks, Flannel Shirts, a high-grade assortment of Dress Shirts, Work Shirts, Overalls, Men's Hats and Caps, Suitcases, Handbags, heavy Work Sox and many other items too numerous to mention.
Note: We Are Now in Our New Quarters, 915 N. 9th St.
FLEISCHER-BROWN & CO.
GArfield 5557 AUCTIONEERS 915 N. 9th
We Buy for Cash Retail Stocks of All Kinds.

AUCTION! AUCTION!
WE WILL SELL, AT PUBLIC AUCTION
MONDAY, JANUARY 6, 1930—10:30 A. M.
at 1409 S. Vandeventer Ave., St. Louis, Mo.:
THE ENTIRE STOCK OF GERSTEIN DRY GOODS STORE
INVENTORY VALUE $3000.00—CONSISTING OF
3000 yards Plain Goods, 100 dozen Men's, Ladies', Misses' and Children's Hosiery in high-grade brands. A complete line of Men's Shirts, Underwear, Sweaters, Pants and Overalls, Gloves, Overalls, Jackets, Dress and Work Pants, Men's Suits, Ladies' Princess Slips and House Dresses, Blankets, Comforts, Notions and a lot of other Merchandise too numerous to mention.
BUYERS, TAKE NOTICE! All merchandise mentioned above is assortable and desirable, and it will be to your advantage to attend this sale.
LEVIN AUCTION COMPANY
1309 WASHINGTON AVE. CHestnut 0060 PHILIP LEVIN, Auctioneer
We Buy: Dry Goods, Clothing, Shoe Stocks and General Stocks City or Country

BIG FURNITURE AUCTION TUESDAY
MISSOURI AUCTION CO.
2607-09-11-13-15 MORGAN STREET
CHestnut 2275—GArfield 0255. Wholesale and Retail Private Sales Daily.

STATE TO SPEND $67,415,000 ON PUBLIC BUILDING

Figures for 1930 Sent by Gov. Caulfield to Secretary of Commerce at Hoover's Request.

By the Jefferson City Correspondent of the Post-Dispatch.

JEFFERSON CITY, Jan. 4.—Gov. Caulfield today forwarded to R. P. Lamont, Secretary of the United States Department of Commerce, a report that $67,415,759 in public works would be constructed in Missouri during 1930, based on information received from State departments and from 269 cities and towns and 71 of the 114 counties of the State.

The information was compiled in response to a recent message from President Hoover to Governors of the various states requesting reports on the amount of public construction work planned for 1930, and urging that such work be expedited.

Requests for the information were sent by Gov. Caulfield to the county courts of each of the 114 counties, and to mayors of all cities, towns and villages in Missouri, but many of the cities and towns, including Kansas City, and 43 of the counties did not report.

The total includes $30,000,000 for construction of State highways, $12,282,000 for public buildings, $19,154,139 for county road construction, street paving and bridges and $5,894,000 for municipally owned public utilities. The report does not include any construction planned by private enterprise, or by privately owned public utilities.

St. Louis reported $13,750,000 in public construction planned. This included $2,000,000 for school buildings, and $4,050,000 for bridges and viaducts.

The St. Louis County report included $1,000,000 for school buildings, $3,470,000 for county road construction and $573,600 in construction work on the new county hospital.

Huckins Taken to Cedar Rapids, Ia

By the Associated Press.

EXCELSIOR SPRINGS, Mo., Jan. 4.—George S. Huckins, wanted in Cedar Rapids, Ia., on a warrant charging he obtained money under false pretenses in a 52 per cent interest scheme, departed with Sheriff Harry Manchester tonight for Cedar Rapids. Huckins also was accompanied by a trained nurse. He said he was suffering from high nervousness which he attributes to "mental anguish due to overwork on figures."

CYTRON CO. CREDITORS FILE TWO NEW SUITS

One Asks for Receiver for Huntington Arms, Other Seeks to Intervene.

Two new actions growing out of the receivership of the Cytron Mortgage Co. were filed in Circuit Court yesterday by creditors. One is a suit for a receiver for the Huntington Arms Apartment Hotel, 5560 Pershing avenue, filed by the Dewer Realty Co., holder of a $1250 promissory note. The other is a plea by Sam Melman Jr. and the Central Hardware Co. to intervene in the original receivership suit filed by James Byrne against the Cytron Co. and other defendants including the Estate Development Co.

The Dewer petition also asks for an injunction to prevent Leon J. Leonson, trustee for bondholders, from selling the Huntington Arms property. It is alleged that the Cytron Mortgage Co. controlled the rental income through ownership of second and third deeds of trust and that in executing the second deed the Cytron concern gave only $99,250 actual value for a $150,000 mortgage. The third deed, the petition set forth, covered a $52,853 bill for construction costs, some of the items it is contended for work done at "fictitious prices." The Dewer note was given Feb. 16, 1927, and $4000 has been paid on it.

The intervening action was presented to Judge Pearcy by Attorneys Edward W. Foristel and Edward K. Schwartz, but on objection by Attorney A. B. Frey, representing the Cytron company, the Court made no order except to set the application for hearing on the law docket. Frey contended that the intervenors were not properly parties to the action. They state in their plea that they are creditors of the Cytron company.

Melman and the Central Hardware Co. alleged that the sale at foreclosure last week of the Greystone Apartments, was brought about by the Estate Development Co., which signed a bond issue against the property and the Cytron company, in which the Cytron company took a loss of $185,000. The property was bought in by the Missouri State Life Insurance Co. for $400,000, subject to incumbrances. As creditors of the Cytron company, intervenors ask that the sale be set aside, asserting it was unnecessary.

The plea sets forth that M. H. Rodemeyer, receiver of the Cytron company by appointment of the Federal Court, is vice president of the Estate Development Co.

State Historical Society Dinner.

The State Historical Society of Missouri will hold its annual meeting Feb. 11 at 6:15 p. m. at Columbia, Mo. A dinner will be given for members of the society and the Boone County Historical Society at the Tiger Hotel at 6:30 p. m.

BARNEY'S

$1.75 HANDDRILL
Millers Falls Brand
With Set of 3 Bits 98c

$2 LUNCH KIT
With Pint Vacuum Bottle $1.29

$39.75 72 Piece DINNER SETS

Think! This is the famous Cynthia Rose, white ivory combination, 72-piece Dinner Set. Service for eight people. Made from the very highest grade of imported and domestic clays, hand burnished 22-k. coin gold handles and knobs. Every piece is triple hand selected, uniform in quality, and guaranteed to be free from defects, blemishes, and will not discolor or check. Exclusive, beautiful, colorful decorated. Four separate and distinct spray designs, exclusive of trims; guaranteed not to wash off, wear off, or fade. Four heavy baking or mixing bowls that will stand the hottest fire are included in this set. Actually four sets for the price of one, breakfast set, luncheon set, bridge set and complete dinner set, service for eight. Never before a value like this. Nothing to compare with it. Although we have hundreds of sets on hand, we advise early shopping.



Complete SET $12.95 22-K COIN GOLD HANDLES & KNOBS

MEN'S $6 DOUBLE SUEDE LUMBERJACKS BUTTON STYLE $3.69

BOYS' $3.00 BOOTS



A well known reliable brand. Every pair guaranteed to give satisfaction, or we will give you another pair.
MONDAY A PAIR $1
The biggest value we ever offered. Dark brown composition soles, leather heels, 7½-inch uppers, strap and buckle top, sizes 3 to 5½. On sale Monday, one day only. Not more than one pair to a customer.

Black, heavy composition soles; reinforced with steel arch, rubber heels, etc. Every pair fully guaranteed. On sale Monday only.

POLICE & FIREMEN SHOES $2.95 A PAIR

25c & 35c GINGHAMS

Thousands of yards. Lowest prices in years. Don't miss this. Think! Some of the best and most wanted brands, such as Toil-Du-Nords, Royal, Kalburnie, etc., 32 inches wide. Cut for you from new full bolts. Large variety of this season's newest fancy plaids, overstripe plaids, stripes and some plain colors. Not more than 20 yards to a customer. On sale in basement Monday, 1 day only. Per yard 10c



Monday Only

MEN'S $16.50 OVERCOATS NEWEST STYLES $7.95

MEN'S $3.50 WOOL SWEATER COATS
Heavy, brown, heather, rope stitched large shawl collar.
$1.69 ALL SIZES



Men's $3.50 Wool Sweater Coats $4.95

10c ROLL TOILET PAPER
1000 Sheets to a Roll
10 ROLLS 49c



Sunbrite Cleanser, 10 cans for....39c
10c French Toilet Soap, 2 cakes....11c
Stanley's Tablets, Monday, 3 for 10c
20c Del Monte Sardines, can....10c
10c Tomato Soap, 2 cans for....15c
20c Del M. Sugar Corn, 2 cans....25c

$6 DOUBLE PLAID BLANKETS
Part wool, size 66x80 inches, sateen bound, good weight, special $2.95



MAIN FLOOR

MEN'S $5 KAST IRON CORDUROY PANTS LEATHER TRIMMED
Pockets and pocket flaps. Brown or dark blue. 26-in. bottoms. All sizes.
$2.88 A PAIR



MEN'S $25 OVERCOATS, ALL SIZES, $11.95

MEN'S 25c FANCY DRESS SOCKS
15 Some are Rayon mixed. Large assortment of patterns.

BARNEY'S ARMY GOODS STORE 10TH & WASHINGTON

BOYS' $1 NEW DRESS CAPS
Large assortment of some of this season's most wanted patterns. 39c

SILVERSTONE Bought By UNION



The Entire Stock of NEW Furniture OF SILVERSTONE

Located at 1114 Olive St. and 412 N. 12th St.

Was Purchased at a Sacrifice and Will Be Sold at Amazingly Low Prices and Terms We Urge Early Attendance and Selection

The Sale Begins Monday

HERE'S news that stirs the imagination and inspires action! Here's news that forcibly brings to mind the need of things for the home and makes an urgent appeal to buy! Here's news that lays bare the dramatic moments of business and their influence on prices!

UNION'S acquisition of Silverstone's entire stock of new furniture was a masterstroke—because UNION has the outlet and is doing a furniture business that is the talk of the country—it made this purchase. This outlet, coupled with extreme low prices, assured quick disposal.

There is confidence in the public's eagerness to purchase Silverstone's new furniture at the low prices at which they are offered. There is willingness on the part of UNION to turn this stock over to the public on the same advantageous basis that it was secured.

The customers of Silvertone who have been looking at individual pieces or suites with a desire of ownership will be agreeably surprised at the extreme low prices that have been placed upon these articles by UNION.

To list in detail all of the items which are included in this sale is an utter impossibility. In many cases the quantities are so small that they cannot be listed because the demand would be greater than the supply.

Attend this sale with the thought of being able to secure very exceptional values in:

LIVING-ROOM SUITES, BEDROOM SUITES, DINING-ROOM SUITES, BREAKFAST SUITES, OCCASIONAL PIECES, RUGS, RADIOS, STOVES

THE PRICE ON EVERY ARTICLE IS SURPRISINGLY LOW

Notice to Silverstone Customers
Your accounts have been transferred to UNION. It is your privilege to add to them any of the things you may desire.

The Customers of Union
Are urged to take full advantage of this unusual opportunity to buy furniture at sacrifice prices.

Store Open Evenings Till 9

UNION
HOUSE FURNISHING COMPANY
1120 to 1130 Olive Street



PART TWO.

HIGH SC
Hagen ar
ITLEHOLDER AND NATIONAL CHAMPION LATE T STARTING TEE

By the Associated Press.

LONG BEACH, Cal., Jan. 4.—Walter Hagen, British open champion and defending champion in the $3500 Long Beach open golf tournament, and Leo Diegel, national professional champion, were scratched from the list of competitors in the tournament today because they failed to appear in time to tee off at the apointed hour in the second day's qualifying round. The reason given for the failure of the two prominent golfers to appear was that they had been detained at a motion picture studio where they are working in a golf comedy.

Youth Leads Field.

A 19-year-old Los Angeles prep school youth, Charles Seaver, turned up the par 72 municipal course with a card of 66 to lead the field at the end of the 18-hole qualifying round.

Two hundred and fifty golfers entered, and 65 qualified with cards of 73 or better, 30 tying at the 73-stroke mark for the final holes tomorrow.

The surprising card of the young amateur leader featured the day's unusual occurrences, among which was the disqualification of two of the country's leading golfers.

Close on the heels of Seaver came Dallas Jeffers, Long Beach professional, who shot 67, equaling the best efforts of yesterday's field, and tying him with Olin Dutra, Santa Monica, and Charles Guest, Los Angeles, who topped the opening day list.

A group of six turned in 68's for third-place tie. They were Dick Barnes, Tucson, Ariz.; Johnny Farrell, Ste. Augustine, Fla.; E. Hopkins, Denver; Massie Miller, Norwalk, Conn.; Henry Cuici, Bridgeport, Conn., and Joe Kirkwood, Philadelphia.

Eagle and Six Birdies.

Seaver bagged an eagle and half a dozen birdies in his sensational tour of the rolling fairways. The journey's young star shot 31, four under par, on the way out, and got back in 35, two under. On the hole, the sixteenth, saw him falter. It is a par four hole.

(Continued on Page 2, Col. 6.)

Dan Daly Says H
In Bout Wi

By the Associated Press.

COLUMBUS, O., Jan. 4.—
say that Dangerous Dan Daly,
when the baseball star entered
December, in an interview tod
Chicago bout. He refused to
that he permit Shires to win.

Dangerous Dan Daly is Jim G
7, a Columbus lad.

Following is Gerry's statem
"A few days before the figh
received a wire from Clevela
asking me if I wished to box
Chicago. I accepted without
slightest idea of whom I was
ing to fight. I arrived in Chic
on Sunday, the day before
fight. They treated me like a k
When I was worked out in a g
nasium on Sunday afternoon
large crowd assembled, inclu
many newspaper reporters
photographers. I had, of co
been registered at the hotel
Dangerous Dan Daly and was
to forget, for a few days at l
my true name.

"Monday afternoon I was t
on a sightseeing trip and one
the places visited was the co
jail. There were a lot of fel
in the hospital ward all
daged up who might have
slugged after being taken f
rids. Well, when they told
that before the fight that I w
take a dive or else, I tho
about those poor fellows in
workhouse and the fact that I
only $3 in my pockets. I was
that the crowd was larger
expected and that they would

ION



SPORT SECTION

ST. LOUIS POST-DISPATCH

PART TWO. ST. LOUIS, SUNDAY MORNING, JANUARY 5, 1930. PAGES 1—6B.

HIGH SCORE'S EARLY SPEED WINS PONTCHARTRAIN HANDICAP

Hagen and Diegel Dropped From Long Beach Tourney

TITLEHOLDER AND NATIONAL CHAMPION LATE AT STARTING TEE

By the Associated Press.

LONG BEACH, Cal., Jan. 4.—Walter Hagen, British open champion and defending champion in the $3500 Long Beach open golf tournament, and Leo Diegel, national professional champion, were scratched from the list of competitors in the tournament today because they failed to appear in time to tee off at the apointed hour in the second day's qualifying round.

The reason given for the failure of the two prominent golfers to appear was that they had been detained at a motion picture studio where they are working in a golfing comedy.

Youth Leads Field.

A 18-year-old Los Angeles prep school youth, Charles Seaver, burned up the par 72 municipal course with a card of 66 to lead the field at the end of the 18-hole qualifying round.

Two hundred and fifty golfers entered, and 88 qualified with cards of 73 or better, 30 tying at the 73-stroke mark for the final 36 holes tomorrow.

The surprising card of the young amateur leader featured the day of unusual occurrences, among which was the disqualification of two of the country's leading golfers.

Close on the heels of Seaver came Dallas Jeffers, Long Beach professional, who shot 67, equaling the best efforts of yesterday's field, and tying him with Olin Dutra, Santa Monica, and Charles Guest, Los Angeles, who topped the opening day list.

A group of six turned in 68's for a third-place tie. They were Dick Linares, Tucson, Ariz.; Johnny Farrell, Ste. Augustine, Fla.; Ed Stokes, Denver; Massie Miller, Norwick, Conn.; Henry Cuici, Bridgeport, Conn., and Joe Kirkwood, Philadelphia.

Eagle and Six Birdies.

Seaver bagged an eagle and half a dozen birdies in his sensational tour of the rolling fairways. The tourney's young star shot 31, four under par, on the way out, and got back in 35, two under. Only one hole, the sixteenth, saw him falter. It is a par four hole. He

(Continued on Page 2, Col. 6.)

LATE AT THE TEE ONCE TOO OFTEN



WALTER HAGEN.

MIKE BRADY LEADS MIAMI OPEN WITH 150

By the Associated Press.

MIAMI, Fla., Jan. 4.—Braving a high wind that swept the Miami Country Club course today, Mike Brady, veteran Mamaroneck, N. Y., professional sunk an eight-foot putt as dusk fell tonight to win first day honors in the annual $3000 Miami open golf tournament with a score of 150 for the 36 holes.

Brady was just one stroke ahead of Al Heron, Reading, Pa., and Willie Klein, Miami Beach and former Miami open champion, as the 155 registrants in the 72-hole tourney finished their driving and putting for the day.

He made his put under the difficulties of near darkness and a high wind that had played havoc all day with wood and iron shots, after he had been told that a second stroke would bring him into a tie.

Sarazen Shoots 155.

Gene Sarazen, defending champion, encountered bad going to finish tonight with a group that held 155 for their day's mark, and with seven other contestants between him and the three leaders.

Dopesters who had favored Gene today above the other entries were comfortable tonight in the recollec-

(Continued on Page 3, Col. 8.)

ANDERSON'S JOB DECLARED VACANT; ALUMNI KEEP UP FIGHT

The following statement, in typewritten form, was presented to the Post-Dispatch last night through the publicity department of St. Louis University:

"The authorities of St. Louis University, through the Rev. J. J. O'Regan, S. J., personal athletic representative of the president of the university, today announced the following statement regarding the position of the head coach of football:

"'The Athletic Board of St. Louis University tendered to Mr. Heartly W. Anderson, head football coach, a contract for the year of 1930. The terms of this contract in the judgment of the Athletic Board were fair and equitable. Mr. Anderson promptly refused the contract and announced that he had made other arrangements.

"'The authorities of St. Louis University have been requested by friends of Mr. Anderson to review the case. After careful consideration of the facts, they do not feel justified in reopening the matter and at the present time the head coach position of the university has not been filled.'

"It also was announced by Father O'Regan that Mike Nyikos, assistant coach, has been made head basketball coach and Charles (Chile) Walsh, assistant coach, has been retained in his capacity as professor of physical education and assistant football coach.

"Coach Anderson refused the contract offered him on Dec. 20, 1929, and announced that he had made other arrangements."

Board Not in Session Since Authorizing Offer to Anderson.

Maurice V. Joyce, a member of the university athletic board, when informed of the statement last night, said that it was not the result of any action by the board, but rather a statement by the Rev. Charles H. Cloud, S. J., president of the university, and Father O'Regan.

"Leo Daly, chairman of the board, has been out of the city," Joyce explained, "and for that reason the board has not been able to hold any meeting since the one in December, when an offer to Coach Anderson was authorized. However, as soon as Mr. Daly returns he undoubtedly will call a meeting, when the matter probably will be taken up again."

Other alumni of St. Louis University, when informed of the statement, expressed confidence that Anderson still might be persuaded to remain as head coach of the Billikens.

A prominent alumnus who said he was speaking in the interest of other alumni and friends of the university, who had the best interests of the institution at heart, said that he was confident Anderson would be head coach in 1930.

"It is my sincere hope that no personal animosity will enter into this problem of ours," he said, "and for that reason and because I believe that I can lend considerable help in bringing about a peaceful settlement of the problem, I do not care to have my name brought into the discussion.

"However, I am certain that when the offer, authorized by the athletic board of St. Louis University at its December meeting, is tendered to Coach Anderson he will agree to remain as our head coach.

"I know positively that the athletic board at its December meeting authorized an offer which would have been perfectly satisfactory to Coach Anderson and which he would have accepted immediately. I also know positively that that authorized offer has never been received by Anderson."

BABY JOE GANS DEFEATS SPANIARD

NEW YORK, Jan. 4.—Baby Joe Gans, Los Angeles Negro junior welterweight, won a ten-round decision from Martin Arox of Spain at the Olympia A. C. tonight. Gans scored knockdowns in the fourth and sixth rounds, but found Arox a rough and ready foe all the way.

Dan Daly Says He "Took a Dive" In Bout With the Great Shires

By the Associated Press.

COLUMBUS, O., Jan. 4.—The Ohio State Journal tomorrow will say that Dangerous Dan Daly, Arthur (The Great) Shires' opponent when the baseball star entered the pugilistic world in Chicago early in December, in an interview today said that "he took a dive" in the Chicago bout. He refused to name the men issuing the instructions that he permit Shires to win.

Dangerous Dan Daly is Jim Gerry, a Columbus lad.

Following is Gerry's statement:

"A few days before the fight I received a wire from Cleveland, asking me if I wished to box in Chicago. I accepted without the slightest idea of whom I was going to fight. I arrived in Chicago on Sunday, the day before the fight. They treated me like a king. When I was worked out in a gymnasium on Sunday afternoon a large crowd assembled, including many newspaper reporters and photographers. I had, of course, been registered at the hotel as Dangerous Dan Daly and was told to forget, for a few days at least, my true name.

"Monday afternoon I was taken on a sightseeing trip and one of the places visited was the county jail. There were a lot of fellows in the hospital ward all bandaged up who might have been slugged after being taken for a ride. Well, when they told me that before the fight that I was to take a dive or else, I thought about those poor fellows in the workhouse and the fact that I had only $3 in my pockets. I was told that the crowd was larger than expected and that they would give me $150 and my expenses for my services instead of $100 as promised, provided I 'took a dive.' It was decided that I should go into the ring and mix like we were mad at each other and then stick out my chin for Mr. Shires to hit it. They told me to fall on my face so that the referee could not see my eyes. I must have done right for they patted me on the back after the fight and the next day paid me $150 and also bought me a lot of clothes.

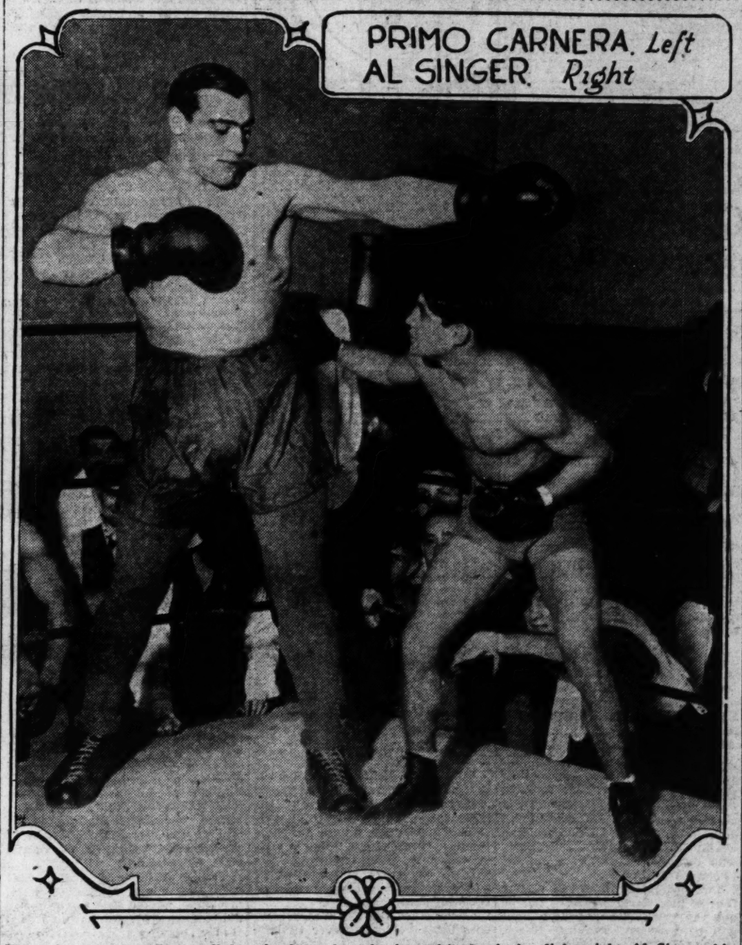
"You can tell the world, however, that Jim Gerry, or Dangerous Dan Daly, whichever they care to call me, can whip the great Arthur Shires any place except Chicago. I'll even fight him there if they promise not to take me for a ride if I whip him."

Shires' Hearing Postponed.

By the Associated Press.

DETROIT, Jan. 4.—The Michigan Boxing Commission, after a hearing this afternoon, postponed until Jan. 9 definite action on a request by Art Shires, Chicago baseball player-pugilist, for reinstatement following his recent suspension, as the result of charges that an attempt had been made to "fix" a bout here with "Battling" Criss of Rockwood, Mich.

The Ring's Biggest and Newest Title Hope



The 6 foot, 8¼-inch Italian fighter is shown here boxing with the junior lightweight Al Singer, his first appearance in a New York gymnasium. Carnera weighs 287 pounds as his picture shows it is real conditioned muscle, not fat.

WRAY'S COLUMN

Seasoning the Fight Dish.

AFTER a dull winter, the heavyweight fight boys are looking up. The awakening of Tuffy Griffiths, the arrival of the elephantine Primo Carnera and the coming of Vittorio Campolo are indications that early spring and summer business will be good for the big time fight promoters.

Carnera and his possibilities are, at this moment, the focus of interest. The big fellow already is encountering the vexations that attend the arrival of almost any foreign fighter, with money - earning possibilities. Threats of deportation, the refusal of a permit to box in New York because of the lack of license, the probability of a tangle over managers, with three already on the horizon, and his lack of familiarity with American conditions will cause the Big Boy plenty of grief.

• • •

Giants Fall Easy and Hard.

WITH Sharkey refusing to face Griffiths at Miami, there is a chance that Carnera, if he shows enough in early bouts here, will get a chance against Sharkey or some of the leading candidates in the heavy division.

Physical giants have not fared well in the past against formidable contenders. There was "The Human Freight Car," Ed Dunkhorst. Ed weighed around 300; but 160-pound Bob Fitzsimmons knocked him loose from his couplings with a punch or two.

Herr Phaake of Holland, was another enormous man-mountain to try his hand at fighting in this country. But Kid McCoy flatteped the Dutchman in two rounds, although outweighed more than 100 pounds.

• • •

Carnera an Athlete.

SELDOM, however, have the behemoths of the past presented the splendid physical developments of Carnera. For the most part all the ring giants of history were rather slovenly in body, round, sleek and even paunchy. Carnera, as shown by his picture in today's sport section, is really a remarkable specimen of athletic development. His pictures all show that he is in splendid condition, with that healthy leanness that goes with the peak of form. Weighing 287 pounds, he is nothing but bone and muscle.

The power for absorbing and giving punishment contained in that immense frame would appear to be limitless. If he can develop any boxing skill at all, he will be a terrible opponent to face, in the ring.

• • •

Sharkey Sidesteps.

SHARKEY has gone to Miami—but not to fight. Apparently he has passed up his Feb. 27 date, rather than face Griffiths—which will make Sharkey appear a sidestepper.

Sharkey says he does not think Griffiths is ready for a big fight and that he will not draw.

Jack should worry . . . The Garden corporation offered him $100,000 to fight Griffiths. If Griff is "easy," why does Sharkey toss this easy money to the winds?

It is probable that Sharkey does not care to risk being outpointed by Griffiths—as might happen — and thus lose the

Continued on Page 3, Col. 4.

LAYTON SCORES SECOND VICTORY IN CUE TOURNEY

By the Associated Press.

NEW YORK, Jan. 4.—Otto Reiselt, the diminutive smiling billiard master from Philadelphia, shoved himself prominently into the national three-cushion championship picture today as he hung up his second victory of the current tourney with a sensational 50 to 46 win over Augie Kieckhefer, the Chicago southpaw, in 55 innings.

In the opening game of the afternoon Harry Schuler of Brooklyn met his second defeat, bowing to Gus Copulos of Detroit 50 to 34 in 45 innings of drab billiards.

Allan Hall, youthful St. Louis star, made his tournament debut with a 50 to 35 victory over Charles Jordon of Los Angeles in 59 innings.

Hall played a safe, sane game, having a high run of six. Jordon, while failing to make the sensational shots that gave Reiselt a battle on the opening night, went down to defeat with a great exhibition of shot making. Apparently hopelessly beaten, the Pacific Coast entry ran six in the fifty-sixth inning to make his score 35 and then staved off defeat for three more innings with perfectly executed safety plays.

With a brilliant unfinished high run of seven, Johnny Layton of St. Louis, the defending champion, defeated Tiff Denton of Kansas City, Mo., 50 to 45, in 57 innings of dull billiards. Neither player was able to get started, Denton's best run being five, while the best Layton could do until the final inning was four. It was Layton's second victory of the tournament.

ZACAWEISTA ONLY REAL THREAT; UNCOMMON GOLD VICTOR AT NEW ORLEANS

Chart of Pontchartrain Handicap

FOURTH RACE—$3000 added, the Pontchartrain Handicap, 3-year-olds and up, six furlongs. Start good, won driving, place same. Went to post 3:27 p. m. At post 6¼ minutes. Winner, b. c. 4 by MacKenzie-Irene. Trainer, A. Thomas. Time, :23 1-5, :47 1-5, 1:13 2-5. Value to winner $2520, second $400, third $200, fourth $100.

HORSE.	WT.	PP.	ST.	¼	½	Str.	Fin.	Jockey.	Equivalent Odds to $1
High Score	110	1	2	1½	1½	1½	1½	C. Meyer	3.15
aZacaweista	114	11	3	3½	3½	2½	2½	T. May	3.10
bCoots	102	10	1	2½	2½	3½	3½	H. Thomas	20.25
aDouble Heart	109	7	4	4½	4½	4½	4½	O. Laidley	4.10
First Mission	103	2	5	5½	5½	5½	5½	P. Dousias	10.80
By Product	95	9	7	8½	7½	6½	6½	B. J. Freyo	33.00
bOld Slip	104	6	9	7½	9½	7½	7½	R. Cramer	20.25
Yirado	102	5	8	9½	8½	9½	8½	K. Russell	6.70
Donnay	120	8	6	6½	6½	8½	9½	E. Steffen	3.00
Disturb	104	3	11	10½	10½	10½	10½	R. Isgrenas	14.45
Uluniu	110	4	10	11	11	11	11	J. Parmelee	4.75

High Score broke fast, opened a big lead, showed good speed in the going and held on gamely. Zacaweista broke well, but could not get into stride quickly, but closed with a rush. Coots, well up the entire trip, and held on evenly. Double Heart saved ground at every turn and had no mishap. First Mission was going strong at the end.

$2 mutuels paid: High Score, win $8.30, place $5.50, show $4.10; aZacaweista, place $4, show $3.20; bCoots, show $5.90.

By Dent McSkimming.

NEW ORLEANS, La., Jan. 4.—A half dozen good sprinters and five lesser lights met in the historic Pontchartrain handicap, feature event of this afternoon's race program at Fairgrounds track here, and out of the struggle came High Score victorious.

Rancocas Stable's Donnay, which has in the past cut a formidable figure in the very best company, was expected to provide most of the competition but he hadn't made a real fast move when the finish line was reached. Instead, it was the Three D Stable's Zacaweista that bore down on High Score in the stretch, failing by ever so little to catch him. High Score had an advantage of three lengths at the half mile ground but he lost everything but a length and a half at the finish. But that was abundant. Coots, of the George Collins entry, was third.

Thrills at Start and Finish.

Among the also rans was Uluniu, which as a 2-year-old was a sensation at Fairmount (St. Louis) and the Chicago tracks. He finished a bad last, disappointing many backers, for he was rather heavily played.

Only the start and the actual finish provided excitement. Coots and Double Heart broke quite as fast as High Score and the struggle which developed in the first 200 yards for the lead was thrilling. Then, by grace of nothing other than superior speed, High Score popped to the front, shook off the others and went on to establish a lead of three lengths as they turned out of the back stretch. Zacaweista, after overcoming some difficulties in the way of interference, came on to challenge in the stretch and was really going much faster than the leader in the last sixteenth, but the sprint was too long delayed.

Track Not Fast.

The Fairgrounds track is far from fast, although it appears generally dry. High Score's time, 1:13 2-5, might have been closer to the track record of 1:11 1-5 had the running surface been tighter. The wet spots in the track, at the six furlong turn and at the turn into the stretch, are the only blots on an otherwise perfect racing picture.

A crowd estimated at 6000 persons enjoyed the day's program, protected from the chill weather by the glass-inclosed grandstand.

Other features of the day's racing was another victory for Uncommon Gold and a few good prices.

Uncommon Gold, even money favorite, won the fifth race in a drive, over Mole Hill. Wellet was third. Uncommon Gold and Wellet raced together for half a mile, when Wellet dropped back. Uncommon Gold then drew away but in the final furlong was driving hard to beat Mole Hill half a length.

Garnish, winner of the third event, paid $18.60 for $2, and Chatterblack, which took the sixth, returned $20.40 for $2. Standard Bearer, in the seventh, was the longest priced winner, paying $21.90 in the mutuels.

WHAT WINNERS PAID

Race—Horse.	Refund.
1—Hazel Denson	$ 9.70
2—Spanish Aster	7.20
3—Garnish	18.60
4—High Score	8.30
5—Uncommon Gold	4.10
6—Chatterblack	20.40
7—Standard Bearer	21.90

(Prices based on $2 ticket.)

Basketball Scores.

LOCAL.

Maplewood 25, Kirkwood 15.

Crystal City Girls 27, Headlights 9.

Webster 19, Roosevelt 18.

Bachelor Girls 15; Schenbergs 10.

ELSEWHERE.

Marquette 26; Lawrence College (Appleton, Wis.) 22.

Carthage 22; Culver-Stockton

Continued on Page 2, Column 6.

PACKS TO OFFER $1000 A NIGHT RENT FOR ARENA

By W. J. McGoogan

Thomas N. Packs, wrestling and boxing promoter, who yesterday voluntarily voided a three-year contract as matchmaker of The Arena Sports Club, tomorrow will meet Ben Brinkman, president, and Edward W. Foristel, vice president of the Sports Club, to submit a proposition to rent The Arena for boxing and wrestling shows.

While all the details of Packs' intended proposal are not definite, as yet, it is understood that he plans to offer The Arena company a flat rental of $1000 for each show and an option of 10 per cent of the gate receipts. In addition, The Arena would retain its right to operate all concessions, including the parking of automobiles at 25 cents each.

Packs would assume all financial risks incident to the holding of the programs and would be held responsible for the payment of all purses to boxers under his bond as a licensed boxing promoter, as he is at present.

Arena Company Favorable to Plan.

In accepting Packs' voided contract yesterday, Foristel stated that Arena officials had reached the conclusion that it would be better for them to withdraw from the active promotion of boxing bouts because of their limited knowledge of the mechanics of the business, and while he was not in position to state whether or not Packs' proposal to rent the building would be accepted, he indicated that the plan as he understood it was exactly what The Arena officials wanted.

He went further and said that he believed The Arena Sports Club would co-operate with Packs on future shows to the extent of indorsing those which were satisfactory to the Sports Club's Boxing Committee and would circularize its members to that effect.

The Arena Sports Club members paid $100 each for their memberships and they have a financial interest in the athletic programs conducted in the building, in addition to being given the first choice of seats which, of course, they pay for.

Members' Privileges Intact.

Foristel said that these privileges would not be affected in any way should Packs' proposal be accepted. He remarked that the possibility of members receiving a return on their investment would likely be enhanced, if boxing promotion were discontinued because

Continued on Page 2, Col. 1.

MILLERS MEET TABLERS IN FIRST-ROUND NATIONAL SOCCER CUP MATCH

WINNERS WILL QUALIFY WITH HELLRUNGS FOR FURTHER PLAY

PROBABLE LINEUPS

Tablers.	Pos.	Ben Millers.
Ducker	Goal	Hamm
McGirl	L. B.	Vaughn
Derley	R. B.	Erbe
Benoist	L. H. B.	Croak
Kane	C. H. B.	Diaz
Claeys	R. H. B.	Tracy
McAuliffe	O. L.	Mulroy
Moore	I. L.	Nash
Cronin	C.	Kickham
Bechnieck	I. R.	Hennessy
Brengle	O. R.	Curran

Referee, Robert (Ribby) Murphy; linesmen, Al Peterson and Len Zarschel. Starting time, 2:30 o'clock. Place, Sportsman's Park. Time of periods—45 minutes.

By Herman Wecke

Although the Ben Millers are the present leaders in the St. Louis Soccer League, the team will be no overwhelming favorite to defeat the Tablers in the first round national challenge cup match scheduled to be decided at Sportsman's Park this afternoon, starting at 2:30 o'clock. Regular cup contest periods of 45 minutes will prevail, with Ribby Murphy as referee.

The winner of the match, along with the Hellrungs, will qualify to represent St. Louis in the second round of the competition. The Hellrungs trimmed the Madisons, 3 goals to 1, on Christmas day.

Johnny Marre will save two of his veteran performers—Harry Ratican and Al McHenry—for substitute purposes, inasmuch as cup game rules this season allow the substitution of two players on each side until 15 minutes before the game is completed. This is the first time in the history of the national competition that it has been permissible to substitute. However, this does not apply to players put out of the contest by the referee. A man who is ejected cannot be replaced and the team as has been the case in previous campaigns, must go short-handed.

The Tabler Forwards.

With Ratican and McHenry on the sidelines at the start at least, the Tabler front wall will be made up of five speedy athletes. McAuliffe and Brengle will be on the wings, with Moore, the league's leading goal scorer and Bocknicek a real ball hawk, at inside and Cronin at center. This makes a formidable front wall.

The Millers also will have a speedy quintet, reinforced by the return to the game of Joe Hennessy. Hennessy will play at inside right, leaving Larry Kickham, the young star of the league, at center. Mulroy, Nash and Curran will be the other Miller forwards.

At the center halfback position the Tablers will show Johnny Kane, a member of the Olympic squad here a few years ago, who has developed into one of the best defensive backs in the city. His offensive play, however, has suffered, mainly due to the system of three backs used by the Tablers. Claeys, another young star, will be at right half, while the Millers will show Diaz, a newcomer, at center half.

Two Real Fullbacks.

Two of the best young fullbacks brought up in some years will be in action with the Tablers. They are Carl Dorley, formerly of the Finans, and Mike McGirl from the Russells. Dorley is a real star and he had to beg for a chance. To get rid of him, Johnny Marre signed him to a contract. And now a manager would have to go pretty high to make a trade for the youngster, who also plays baseball, being better than a fair third baseman. However, that's the way some stars are found. McGirl is right behind Dorley in ability. Both youngsters can get the ball out of the danger zone. And how! The veterans Vaughn and Erbe, with Hamm, will be the Ben Miller defenders.

The Tablers' last game was on Dec. 22, when the club battled to a 5-5 decision against the Millers. The Millers since then took a 5 to 3 wallop on the chin from the Hoffleys of Detroit. On the season's play the two are even. Each club has won a match, while two have resulted in draws.

PACKS TO OFFER $1000 A NIGHT RENT FOR ARENA

Continued From Page One.

that was the most risky financial item on the club's program. Soccer, football, the proposed hockey club and other games are almost certain to pay The Arena Sports Club well, he said.

The contract under which Packs operated at The Arena included Gene Strauss and Jack O'Connor as his associates. Their connection with The Arena was terminated along with Packs', but Packs said they would be offered a share in any future enterprise with which he may connected at The Arena.

The meeting between Packs, Foristel and Brinkman was scheduled for yesterday but was postponed until tomorrow because Brinkman was called out of the city.

Leaders in Missouri Valley Net Rankings for 1929



Wray Brown (left), No. 1 ranking player in singles. G. H. Boehmer (right at top), ranked second in singles. Harris Coggeshall (below at right) who with Wray Brown was ranked No. 1 in doubles.

Kosky, Shea's Opponent Tuesday, Arrives, Works Out

Fay Kosky, Los Angeles featherweight, who will meet Eddie Shea, Chicago Hebrew, in the feature ten-round match on next Tuesday night's professional boxing program at the New Coliseum arena, arrived yesterday and took part in a workout at the National gymnasium. The match is listed as the topliner of five matches arranged by Tommy Sullivan, matchmaker for the Stockham American Legion Post.

Kosky, who is a southpaw, is a well-built lad and makes a fine impression in the ring. He worked out for one hour, shadow boxing five rounds, jumping rope and working the pulleys.

He held Shea to a draw decision when they met several months ago in Chicago. The Californian also has beaten a number of well-known ringmen, among them being Ignacio Fernandez, Santiago Zorilla and Benny (Kid) Carter. He won over Fernandez three weeks before the Filipino knocked out Al Singer, New York sensation.

Lost Two Decisions.

In 131 matches, Kosky has dropped but two decisions, and one of the setbacks came at the hands of Andy Martin of Boston, whom he later defeated decisively in a return engagement. Martin owns decisions over Shea, Bud Taylor and Andre Routis. Kosky ran his winning streak to 107 matches before he suffered a setback.

Shea has made a fine impression in his matches here, for he stopped Phil O'Dowd in less than one round and administered lacings to Johnny (Peewee) Kaiser and Young Montreal in his three local scraps. Shea's 1929 record shows he has won 12 of his 18 fights by knockouts. Shea will arrive today and take on Charley Lupica, Chicago Italian, in a workout at the National Gymnasium.

Lupica and Martie Fields, Pacific Coast junior lightweight, who are slated to battle in the 10-round semi-windup, reported last night. Fields, who is a brother of Jackie Fields, holder of the world welterweight title, will serve as Kosky's sparring mate this afternoon.

Held Kosky to Draw.

Fields is credited with having met the best battlers in his division, but it is expected that Lupica will put up a strong fight. Lupica held Kosky to a draw last summer on the Pacific Coast, as well as gaining a decision over Ignacio Fernandez. Other battlers he has beaten are Jimmy Hackley of Indianapolis; Charles Gaston, Belgian champion, and Milton Manguna, who owns a victory over Johnny (Peewee) Kaiser.

Two six-round matches and a four-round curtain-raiser rounds out the card. The opening bout will be between Johnny Rocco, Utica (N. Y.) middleweight, and Billy Dixon of Kansas City.

In the bantamweight bout, Dick Castillo, South Side slugger, and Peewee Terry, former district bantamweight champion, will trade blows, while Freddie Starr, Jacksonville (Fla.) lightweight, will take on Nick Broglio of Herrin, Ill.

Matchmaker Sullivan announced that the Shea-Kosky match will be refereed by Harry Cook. Al Neist and Robert Parkinson will officiate in the other bout.

THE COLISEUM CARD

Main event—Eddie Shea, Chicago, vs. Fay Kosky, Los Angeles, 10 rounds. Weight, 127 pounds. Referee—Harry Cook.

Semiwindup — Charley Lupica, Chicago, vs. Martie Fields, San Francisco, 10 rounds. Weight, 133 pounds.

Third preliminary — Freddie Starr, Jacksonville, Fla., vs. Nick Broglio, Herrin, Ill., six rounds. Weight, 137 pounds.

Second preliminary—Dick Castillo, St. Louis, vs. Pee Wee Terry, St. Louis, six rounds. Weight, 118.

Curtain-raiser—Bill Dixon, Kansas City, vs. Johnny Rocco, New York, four rounds. Weight, 150 pounds.

HELLRUNGS TO PLAY GILLESPIE IN INDOOR GAME

The Hellrung & Grimms of the St. Louis Soccer League will meet the Gillespie (Ill.) team in the feature attraction of an indoor soccer program at The Arena, Thursday Jan. 16 under the auspices of the Jackson Johnson Jr. Post No. 72 of the American Legion, it was announced yesterday.

In a preliminary game the Kolsters will play the Academys, if permission is granted by the Governing Board of Municipal football. Such permission has been requested by both teams which are members of the Municipal League.

Nine men will be used on each side in both games as 11-man teams seemed too big for the modified field at The Arena in the first contest which was held there last month.

A novelty contest is being arranged by Robert McMillan for the Legion Post in which two five-man soccer teams will play. It is planned to choose the five speediest men from the professional and amateur teams and pit them against each other in a game in which corner kicks, points and goals all count in the score. This game will be played in two halves of seven minutes each.

The general admission price to the show will be 50 cents with box seats at $1 each.

BOROTRA BEATS BILL TILDEN IN FRENCH FINAL

PARIS, France, Jan. 4.—Before the largest gathering that ever assembled for a covered court contest in France, William T. Tilden was defeated by Jean Borotra, the "Bounding Basque," losing in four sets, 6—4, 6—2, 4—6, 6—1.

The French ace has seldom appeared to better advantage and the American was able only rarely to take the lead from his rival.

Speed defeated Tilden, who seemed blinded at times by his opponent's dazzling stroking. The Bounding Basque, always at his best on wood courts, stormed the net at every opportunity, while Tilden elected to play a baseline game. The match was evenly contested, with Borotra tallying 114 points and Tilden 106.

Despite his defeat, Tilden seemed as able as a year ago, although he tired somewhat in the last set. His famous "cannon ball" working perfectly, Big Bill served 11 aces.

The crowd, which overflowed onto the court, bothered both players. Many of the spectators were sitting just behind the baseline and along the side lines and sometimes actually interfered with the players' strokes.

Tilden leaves tomorrow for the Riviera, where he is paired with his young countryman, Wilbur F. Coen Jr., in doubles.

IOWA TO MAKE THIRD BID FOR RE-ADMITTANCE

By the Associated Press.

IOWA CITY, Jan. 4.—The third attempt of the University of Iowa to regain re-admittance into the good graces of the Big Ten conference will have its inception here next Thursday when a special committee of Western Conference representatives comes to Iowa City.

While the committee will visit the Hawkeye campus primarily to investigate the status of 13 athletes suspended by Old Gold officials for participation in the now famous "trust fund," Iowa officials hope their visit will open the way to the early presentation of a new petition for the Hawkeyes' reinstatement.

Twice since the Big Ten faculty committee voted to sever athletic relations with the University of Iowa, effective Jan. 1, the Hawkeye athletic moguls have sought to have the action rescinded. Both attempts have failed.

The first was made shortly after the conference took action last May. At that time, Iowa sought a re-hearing of its case.

The second came a scant month ago, when Iowa presented a formal petition for reinstatement to the conference meeting at Chicago.

Since that time, the University athletic council has wielded the ineligibility ax with disastrous effect on various Old Gold teams. First Capt. Virgil David, of the basketball team was ruled ineligible for scholastic ineligibility. Later the Hawkeye council ruled 14 athletes ineligible because they had borrowed sums ranging from a few dollars to about $80 from a so-called "trust fund." The cases of 13 of these men will be presented to the investigating committee Thursday, the fourteenth having already completed his athletic career.

RED CAPS MEET BLUES TOMORROW

The most important game in the Greater St. Louis Roller Hockey League this season is scheduled for tomorrow night at the Palladium. It brings together for the first time this year the Red Caps, the 1928-29 league champions, and Jimmy Hatton's Blues, which finished second.

The two teams are tied for the league leadership at the present time, each having two victories and no defeats. On the basis of comparative scores, the Blues are favored to win from the champions.

Hatton has the fastest band of skaters in the circuit. Many of them, notably Hatton, himself, Nemo Shelton and Mathes are professional skaters.

The line-up:

Red Caps.		Blues.
Canatsey	G.	Kraus
Pegg	RD.	Watson
Dunn	LD.	Lahey
Weissmann	C.	Hatton
Chamberlain	LW.	Williams
Calloran	RW.	Mathes

Spares: Red Caps, Dalton; Blues, Shelton.

Time of game—8:15 p. m.

WRAY BROWN IS AGAIN NO. 1 IN VALLEY TENNIS

By Davison Obear

Eleven St. Louis tennis players were awarded places in the 1929 men's ranking of the Missouri Valley Tennis Association, according to the list announced by Karl H. Hodge of this city, chairman of the Ranking Committee. The official ranking of women and junior players will probably be ready by Jan. 15.

Wray D. Brown, Triple A and Ferris Tennis Club player, was placed first in the men's singles ranking as a result of his winning the Missouri Valley singles title at Independence, Kan., last July. Since 1922, Brown has been ranked No. 1 in the Missouri Valley six times. He gained this honor in 1922 and 1923, losing it to B. I. C. Norton in 1924 and 1925, regaining it in 1926 and holding it for the past four seasons.

The men's doubles honors were awarded to Wray Brown and Harris Coggeshall of Des Moines, the Missouri Valley champions. Brown and Coggeshall also won the doubles title in 1926 and 1927, while in 1928 Brown and Teddy Eggmann, local player, won the event.

Four St. Louisans in First Ten.

St. Louis has only four players in the first 10 singles ranking this year, as compared to the 1928 list. Charles Barnes, No. 4; Sidney Smith, No. 7, and Fred Josties, No. 8, last year, are not named, owing to insufficient data, while Teddy Eggmann, No. 6, was dropped to No. 11 in the list. Gustave H. Boehmer Jr., local junior champion, made rapid strides during the 1929 season, receiving second place in the men's singles, due to his defeat of Harris Coggeshall, Des Moines, in the Missouri Valley championship.

Karl P. Kammann, St. Louis, who was No. 9 last year, advanced to No. 4, while Karl H. Hodge, another local star, moved up from No. 12 to No. 10 in the singles list. Vernon Tietjen advanced from the third ten to No. 12 in the second team. Forrest Stuckman, Triple A player, was named No. 16 and William M. Martin Jr., former Yale star, was placed No. 18. In the third ten the St. Louis players are Everett Davis Jr. and Eugene Hawkins, both of whom competed in the Missouri Valley championship in addition to local events.

Difficulty in Ranking Teams.

In order to qualify for ranking in the men's singles a player was required to participate in two important events, either the Missouri Valley and a state or district event or in both a district and state tournament. The ranking committee, however, was obliged to deviate from this ruling in the men's doubles, as there was not a big number of teams competing in more than one event. The committee, therefore, selected teams making the best showing either in the Missouri Valley or one of the state tournaments.

The 1929 Missouri Valley winners, Brown and Coggeshall, were, of course, named first in the men's doubles. Karl Kammann and Karl Hodge, playing their first tournament as a team, made an excellent showing in the Missouri State championship at Kansas City, reaching the final round where they lost to the Texas team of Barr and Quick, who had previously won several important events. Hodge and Kammann made a better showing against Barr and Quick than any other team ranked.

The ranking follows:

Men's Singles, First Ten.

1. Wray D. Brown, St. Louis.
2. G. H. Boehmer Jr., St. Louis.
3. Harris M. Coggeshall, Des Moines.
4. Karl P. Kammann, St. Louis.
5. Frank Brody Jr., Des Moines.
6. Leslie DeWitt, Wichita, Kan.
7. Dave Freeborn, Tulsa, Ok.
8. Harold Thurman, Oklahoma City, Ok.
9. John W. Hubbell, Kansas City.
10. Karl H. Hodge, St. Louis.

Men's Singles, Second Ten.

11. Theodore Eggmann, St. Louis.
12. W. Vernon Tietjen, St. Louis.
13. William Flynn, Kansas City.
14. Joseph Van Ginkel, Des Moines.
15. Phillip Close, Kansas City.
16. Forrest Stuckman, St. Louis.
17. Charles Davis, Oklahoma City, Ok.
18. William Martin Jr., St. Louis.
19. E. L. Pierson, Kansas City, Kan.
20. Floyd Pierpont, Wichita, Kan.

Men's Singles, Third Ten.

21. Joseph Apple, Durant, Ok.
22. William Shive, Independence, Kan.
23. Ted Brooks, Wichita, Kan.
24. George Struble, Toledo, Ia.
25. R. P. Scott, Independence, Kan.
26. Ben Beckerman, Des Moines.
27. Everett Davis Jr., St. Louis.
28. Steve Freeborn, Tulsa, Ok.
29. Merle Robins, Ames, Ia.
30. Eugene Hawkins, St. Louis.

Men's Doubles, First Ten.

1. W. D. Brown, St. Louis, and H. M. Coggeshall, Des Moines.
2. K. H. Hodge and K. P. Kammann, St. Louis.
3. T. E. Eggmann and G. H. Boehmer Jr., St. Louis.
4. L. De Witt and F. Pierpont, Wichita, Kan.
5. J. W. Hubbell and F. Flippatrick, Kansas City.
6. G. Struble, Toledo, Ia., and P. Brody, Des Moines.
7. J. Beattie and H. Thurman, Oklahoma City, Ok.
8. R. Rosebrough, St. Louis and E. Pierson, Kansas City, Kan.
9. A. McCall and L. Stunkel, Oklahoma City, Ok.
10. W. Shive and R. P. Scott, Independence, Kan.

BILLIKEN SQUAD DEPARTS TO PLAY TWO IOWA FIVES

By Glen McDonald

Coach Mike Nyikos of St. Louis University, accompanied by a squad of 10 basketball players, will leave St. Louis this evening for a two-day invasion of Iowa. During the trip the Billikens will meet two Missouri Valley Conference opponents. The locals will play the Grinnell team tomorrow at Grinnell, Ia., and the following night they will meet the Drake University quintet at Des Moines.

Coach Nyikos will take his regular five and a reserve for each position. The men to make the trip are Captain "Barney" Oldfield, Ham Strong, Frank Kennedy and Ford Brown, forwards; Lyle Drury and Lester Roberts, centers; Jack Joyce, Leslie Hunt, Ollie Anderson and Jack McPartland, guards. Student Manager Bob Hannegan and Trainer Bob Bauman also will accompany the team.

Although the Billikens defeated both Drake and Grinnell in two games last year, Coach Nyikos expects hard games from each team. He fears Grinnell especially, as the Pioneers have a very small basketball court and virtually the same squad that played the Bills last year. Nine of last year's players—De Long, Miner, Russ, Ingrams, forwards; Humphrey, McDonald, centers; Macy, Fail and Douglas, guards, were sophomores last season and were seen in action against the Billikens. Coach John Truesdale of Grinnell lost only one man, Captain Coggeshall, by graduation. The improvement of Truesdale's sophomore team last year was shown in its play against the Bills. St. Louis won the first game at Grinnell by a 33-22 score, but the Pioneers lost, 22-21, in a game at the Billiken gym near the close of the cage season.

The Drake Bulldogs will have exactly the same team that faced the Billikens last year and lost a pair of games by scores of 27—14 and 29—16. King will play left forward, Van Koten has been changed from center to right forward, and Everett will play center. Monohan and Captain Barnes will play the guard positions.

The Billikens are all in good shape for the trip. Kennedy, reserve forward, who was slightly injured in the Arkansas game, reported in good condition following the Bills' workout yesterday morning at the St. Louis U. Gym. Coach Mike Nyikos will leave Joe Linsenich in charge of the freshman cage squad during his absence.

The resumption of classes on Monday at school will also mean the beginning of basketball work for the first year men. The Billiken coach wants to have his freshmen in good shape so that they will be able to give the varsity plenty of competition in preparation for the game with South Dakota University on Saturday night, and the first game with Washington University on Tuesday, Jan. 14.

Packs to Feature Lighter Mat Men

The first of a series of wrestling shows featuring matmen of lighter divisions will be held at the New Coliseum next Friday night, with Hugh Nichols of Cedar Rapids, Ia., recognized as light-heavyweight champion of the world, engaging Johnny Kilonis of Chicago, in the main event, a one fall bout to be contested to a finish.

Tom Packs, who has promoted heavyweight wrestling shows in St. Louis during the past eight years, is sponsoring the lighter events. Packs plans to hold the tourneys every two weeks and to have them alternate with the heavyweight shows which he has been conducting at fortnightly intervals.

HAGEN AND DIEGEL ARE DROPPED FROM LONG BEACH OPEN

Continued From Page One.

shot it in five. On the other 17 he equaled or bettered par.

Among the 20 tied at 73 were some of the select group of favorites, however.

Horton Smith, Springfield (Mo.) pro., and pre-tournament choice to win, was in this bracket, as were Craig Wood, Bloomfield, N. J.; Abe and Al Espinosa, Chicago; Joe Turness, New York; Neal McIntyre, Indianapolis; Denny Shute, Columbus, O., and Larry Montes, Manila, Philippine champion.

The 10 high scorers in the two days of the 18 hole qualifying round:

Charles Seaver, Los Angeles, 68.
Dallas Jeffers, Long Beach, 67.
Olin Dutra, Santa Monica, 67.
Charles Gupel, Los Angeles, 67.
Maggie Miller, Norwich Conn., 68.
Dick Linaren, Tucson, Ariz., 68.
Johnny Farrell, St. Augustine, Fla., 68.
Ed Stoker, Denver, 68.
Henry Cuici, Bridgeport, Conn., 68.
Joe Kirkwood, Philadelphia, 69.

Municipal League Soccer Contests

Fairground Park No. 2—Clarks vs. Russell, 2 p. m.; Kolster vs. "WE", 3:30 p. m. Referee—Barnard.

Fairground No. 5—Marres vs. Angelica, 2 p. m.; Salisbury St. Bus. Men vs. A. C. Bauer, 3:30 p. m. Referee, Reidy.

Fairground Park No. 2—Pals vs. Benj. Petty, 2 p. m.; Loggo vs. Newstead and Lee B. M., 3:30. Referee, McManus.

Fairground Park No. 4—Walnut Park Business Men vs. Marake, 2 p. m.; Roma Club vs. Central No. 1, 3:30 p. m. Referee, P. Kelley.

Sherman Park—Academy A. C. vs. Dorton, 2 p. m.; Euclid Brancomier vs. Cook A. C., 3:30 p. m. Referee, Miller.

Carondelet No. 1—German Sport Club No. 1 vs. Majestic, 2 p. m.; Schenberg vs. La Sociedad Espanola, 3:30 p. m. Referee, Robbins.

Carondelet No. 2—German Sport Club No. 2 vs. Central No. 2, 2 p. m.; Wm Watson vs Ideal, 3:30 p. m. Referee, Donovan.

Forest Park—Universal vs. John P. Dolan, 2 p. m.; D. A. Club vs. Pyramids, 3:30 p. m. Referee, Brady.

Concordia Park Jrs.—Ben Dulle vs. St. Matthews H. N. S., 2 p m; Ivory vs. Walter A. C., 3:30 p. m. Referee, J. J. Kelly.

Suspended players—James McCarthy, Longos; Paul Campbell, St. Matthews; V. Stuppy, Walter A. C.; J. Zimmerman, Dorton; J. Mueller, German Sports Club No. 1; Eugene O'Brien, Dorton; Howard Blaisdell, Cook A. C.

Karl Wildermuth Equals 60-Meter Indoor Record

NEW YORK, Jan. 4.—Karl Wildermuth of Georgetown, intercollegiate 100 yards champion, won the 60-meter dash, first of the sprint series at the Columbus Council, K. of C. games, in the Twenty-third Regiment Armory, Brooklyn, tonight. Wildermuth flashed down the course in 7 1-5 seconds, equaling the indoor record, to beat out Jimmy Daley of Holy Cross, and George Morin, also of Holy Cross.

The 80-meter sprint also went to Wildermuth in 9 seconds flat.

Wildermuth scored a clean sweep in the Olympic sprint series when he also won at 100 meters. He also equalled the indoor record for the 100 meter distance, finishing in 10 4-5 seconds. James Daley of Holy Cross was second in the series and Robert Talbot of the Newark A. C. third. Talbot took second in the 100 meter dash with Daley third.

The victory gave Wildermuth permanent possession of the James J. Walker trophy. It was the third time he had won the series in as many years.

Bernie McCafferty, Holy Cross star, won his second leg on the Alfred E. Smith trophy when he captured the Columbus 500 yards invitation run in 1 minute 2 seconds.

Ray Conger, crack middle distance runner of the Illinois A. C., was beaten in the Mayor Walker half mile, by Fred Veit, burly star from New York University.

Conger, who has beaten many of the world's leading middle distance aces such as Paavo Nurmi, Lloyd Hahn, Edvin Wide and Dr. Otto Peltzer, finished third, behind Veit, the winner, and Charles Thompson, of the New York Central A. A. The time of 2 minutes, 3-5 seconds, was slow.

Conger, who entered the meet at the last minute, apparently was far short of his best form. The great stretch drive with which he has chalked up his most sensational victories was missing and Veit won without being particularly extended.

Gus Moore, of the University of Pittsburg, national cross country champion, won the two mile invitation race, lapping half the field. Joseph McCluskey of Fordham, freshman inter-collegiate cross country champion, was second and Gene Vincke of the Swedish-American A. C. New York, third. Moore's time was nine minutes, 26 4-5 seconds.

THREE BASKETBALL GAMES FEATURE C. B. C. "ATHLETIC NIGHT"

The Christian Brothers College basketball team featured the fourth annual athletic night of the institution by nosing out the Alumni, 22 to 15, last night. The Christian Brothers municipal league team won from the Bob Whites, an independent five, 15 to 11, while the St. Marks Girls defeated the St. Alphonsus Girls, 10 to 8.

The Alumni kept pace with the scholastic five, tying the score, 6 to 6, at the end of the first quarter, and 12 to 12, at the end of the half. The Brothers went into a 15 to 14 lead at the end of the third period and held the Alumni to one point while they scored seven in the final session.

McCoole and Ruane, who scored all six of the graduates' points in the opening quarter, starred for the Alumni. Paul Brauderick and Gould showed up best for the undergraduates.

As part of the program, Pewee Terry was paired against Vic Costello and Bill Herbst met Ed Terry in two three-round boxing exhibitions. Roughhouse Nelson and George Tragos met in a wrestling match for the benefit of the spectators.

BEARS TO SEEK FIRST VICTORY IN TIGER GAME

By Henry L. Freund

The Washington University basketball team inaugurates its season tomorrow night in the Field House when the Missouri Tigers will be met in an interconference tilt. The game marks the third of the season for the Bears, Dr. White's boys having lost to Purdue and Illinois in early season games.

Missouri has played three games this season, losing only to the Kansas Jayhawkers in a practice game. Missouri will be represented by a veteran team tomorrow being led by Captain Craig, who is one of the leading guards of the "Big Six." Collings is expected to get the call at the other guard berth for the Tigers, although it is expected that Johnny Waldorf will break into the game at guard. Waldorf has only recently rejoined the squad as he was excused from basketball practice in order to participate in the East-West charity football game in San Francisco on New Year's day.

Baker a Scoring Ace

Huhn and Welsh will be the starting forwards for the Columbia school against the Bears. Huhn is a lanky six footer and Welsh is one of the Missouri veteran floor men. Baker will get the call at center unless Coach Edwards makes any last minute change. Baker will be closely watched by the Bears as he has proved to be a scoring ace for his team in past games.

The Bears will have but two letter men in the lineup when the starting whistle blows. Captain "Moose" Meyer, high point man of the Missouri Valley last season, will be at center and Kingsley Weintge at guard. Both boys are serving their third year on the team. Coach White said yesterday that he believes Meyer has regained his basket shooting eye and he expects him to be at his best tomorrow night.

Three sophomores will make up the remainder of the starting team. "Red" Saussele will start at one forward and Don Whitehouse at the other. This will be Saussele's first game as a regular, but his work in practice stamps him as a real prospect, and White plans to give him a thorough trial tomorrow. Saussele displaces Bert Coe, instance, one of the Washington remaining letter men from last season.

Springer to Play Guard.

Whitehouse in the two previous games has failed to play up to his standard as shown in practice, but White is confident that the Detroit boy has become rid of all his nervousness. Bert Springer, who also hails from Detroit, will be the third sophomore in the starting lineup. Springer has been converted from a center to a guard to take over the place vacated by Ed Duncan, who has been declared ineligible.

The game is scheduled to start at 8:30 and will be played in the spacious Field House of the Bears located directly north of Francis Gym.

The probable Washington-Missouri lineup:

WASHINGTON		MISSOURI
Saussele	F.	Huhn
Whitehouse	F.	Welsh
Meyer (C)	C.	Baker
Weintge	G.	Collins
Springer	G.	Craig (C)

MISS ISEMAN WINS HONORS AT PALLADIUM

Miss Madel Iseman, the champion woman roller skater of St. Louis carried off individual honors in the races at the Palladium Skating Rink last night. Miss Iseman won the quartermile race for women and was a member of the winning team in the doubles and trio events.

Basketball Scores

Continued From Page One.

(Canton, Mo.) 10.

Kansas Aggies, 35; Colorado College, 28.

Syracuse 27; Creighton 25.

Wooster 46, Baldwin Wallace 36.

Ashland College 31, Western Reserve University 21.

Minnesota 30, Grinnell 15.

Pennsylvania 27, Yale 23.

Kenyon College 24, Oberlin 23.

University of Pittsburg 34, Nebraska 27.

Kansas 38, California 28.

Pennsylvania 27, Yale 23.

West Virginia 39, Carnegie Tech 29.

Northwestern 23, Wisconsin 16.

Wooster 46, Baldwin-Wallace 36.

Ashland College 31, Western Reserve University 21.

College of City of Detroit 18, Michigan Reserves 16.

Cedarville 25, University of Dayton 24.

Capital University 31, Defiance College 24.

Minnesota 30, Grinnell 15.

Bliss College 29; Otterbein 28.

Oklahoma U., 24; S. M. U., 23.

AMERICAN PRO BASKETBALL

Paterson 23; Chicago 15.

Butler 38; Chicago 21.

Marquette 24; Lawrence College 23.

Rochester 27; Fort Wayne 26.

Iowa Wesleyan 36; Tri College 18.

Tabula Temple 28; North Dakota State 21.

GIRLS' SUNDAY SCHOOL LEAGUE.

Grace 22; St. John's 20.

Kingshighway Presbyterian 50; Normandy Presbyterian 6.

Forest Park Baptist 46; Union Avenue Christian 4.

UP MATCH

BEARS TO SEEK FIRST VICTORY IN TIGER GAME

By Henry L. Freund

The Washington Unibersity basketball team inaugurates its local season tomorrow night in the Field House when the Missouri Tigers will be met in an interconference tilt. The game marks the third of the season for the Bears, Don White's boys having lost to Purdue and Illinois in early season games.

Missouri has played three games this season, losing only to the Kansas Jayhawkers in a practice game. Missouri will be represented by a veteran team tomorrow, being led by Captain Craig, who is one of the leading guards of the "Big Six." Collings is expected to get the call at the other guard berth for the Tigers, although it is expected that Johnny Waldorf will break into the game at guard. Waldorf has only recently rejoined the squad as he was excused from basketball practice in order to participate in the East-West charity football game in San Francisco on New Year's day.

Baker a Scoring Ace

Huhn and Welsh will be the starting forwards for the Columbia school against the Bears. Huhn is a lanky six footer and Welsh is one of the Missouri veteran floor men. Baker will get the call at center unless Coach Edwards makes any last minute changes. Baker will be closely watched by the Bears as he has proved to be a scoring ace for his team in past games.

The Bears will have but two letter men in the lineup when the starting whistle blows. Captain "Moose" Meyer, high point man of the Missouri Valley last season, will be at center and Kingsley Weintge at guard. Both boys are serving their third year on the team. Coach White said yesterday that he believes Meyer has regained his basket shooting eye and he expects him to be at his best tomorrow night.

Three sophomores will make up the remainder of the starting team. "Red" Saussele will start at one forward and Don Whitehouse at the other. This will be Saussele's first game as a regular, but his work in practice stamps him as a real prospect, and White plans to give him a thorough trial tomorrow. Saussele displaces Bert Constance, one of the Washington remaining letter men from last season.

Springer to Play Guard.

Whitehouse in the two previous games has failed to play up to his standard as shown in practice, but White is confident that the Detroit boy has become rid of all his nervousness. Bert Springer, who also hails from Detroit, will be the third sophomore in the starting lineup. Springer has been converted from a center to a guard to take over the place vacated by Ray Duncan, who has been declared ineligible.

The game is scheduled to start at 8:30 and will be played in the spacious Field House of the Bears, located directly north of Francis Gym.

The probable Washington-Missouri lineup:

WASHINGTON		MISSOURI
Saussele	F.	Huhn
Whitehouse	F.	Welsh
Meyer (C)	C.	Baker
Weintge	G.	Collins
Springer	G.	Craig (C)

MISS ISEMAN WINS HONORS AT PALLADIUM

Miss Madel Iseman, the champion woman roller skater of St. Louis carried off individual honors in the races at the Palladium Skating Rink last night. Miss Iseman won the quartermile race for women and was a member of the winning team in the doubles and trio events.

Basketball Scores

Continued From Page One.

(Canton, Mo.) 10.

Kansas Aggies, 35; Colorado College, 28.

Syracuse 27; Creighton 25.

Wooster 46, Baldwin Wallace 34.

Ashland College 31, Western Reserve University 21.

Minnesota 30, Grinnell 15.

Pennsylvania 27, Yale 23.

Kenyon College 24, Oberlin 23.

University of Pittsburg 34, Nebraska 27.

Kansas 38, California 28.

Pennsylvania 27, Yale 23.

West Virginia 39, Carnegie Tech 29.

Northwestern 23, Wisconsin 14.

Wooster 46, Baldwin-Wallace 34.

Ashland College 31, Western Reserve University 21.

College of City of Detroit 19, Michigan Reserves 16.

Cedarville 25, University of Dayton 24.

Capital University 31, Defiance College 24.

Minnesota 30, Grinnell 15.

Bliss College 29; Otterbein 26.

Oklahoma U., 24; S. M. U., 22.

AMERICAN PRO BASKETBALL

Paterson 22; Chicago 18.

Butler 28; Chicago 21.

Marquette 26; Lawrence College 23.

Rochester 27; Fort Wayne 25.

Iowa Wesleyan 26; Tenn College 18.

Tabala Temple 38; North Dakota State 21.

GIRLS' SUNDAY SCHOOL LEAGUE.

Grace 25; St. John's 23.

Kingshighway Presbyterian 37; North Presbyterian 6.

West Park Baptist 66; Union Avenue Christian, 4.

PUGILISTIC HISTORY IN TITLE-TURNOVERS LIKELY TO BE MADE THIS YEAR

FOUR CHAMPIONS CERTAIN TO BE CROWNED; GREAT INTEREST IN HEAVYWEIGHT DIVISION

By John E. Wray
Sports Editor of the Post-Dispatch.

With four titles vacant and no crown resting with security on the dome of its title-holding wearer, the current year is likely to see pugilistic history made and a record for championship turnovers established.

At least four new champions will be installed, with a strong probability that new title holders in at least two divisions will be set up before the close of the year just beginning. The heavyweight, lightheavyweight, bantam and flyweight divisions are at present without champions, two of the vacancies being due to the retirements of Tunney and Tommy Loughran from the heavyweight and lightheavyweight divisions. The "weak sisters" among the titleholders of other classes are:

Mickey Walker, who is suspected of not being able to do 160 pounds.

Jackie Fields, welter king, who has Jimmie McLarnin and two other capable fighters training him.

Benny Bass, whose junior lightweight fight victory has been nullified by the New York Commission, and who besides, must defeat the redoubtable Al Singer during the year.

Bat Battalino, featherweight champion, who will have to reckon with the formidable Kid Chocolate, unless that Negro wonder has passed into the lightweight stage.

Mandell Is Ageing.

Sammy Mandell appears to outclass his lightweight field, consisting of Tony Canzoneri, Kid Kaplan, Billy Wallace, Jack Berg and King Tut, although Sammy is no longer a chicken. He indicated by his defeat at the hands of McLarnin, not long ago, that he was slipping.

Mushy Callahan is the best of a poor lot in the junior welterweight; but should McLarnin elect to go after this title, he ought to win it without much trouble.

If Mickey Walker CAN do the weight and be strong, there is no reason to believe that he will not beat Devos, Hudkins and Shade. There is a doubt about his poundage and that might send him into the lightheavyweight division, where he will encounter men who ought to defeat him.

The present outlook for titleholders during the coming year, based on 1929 records, seems to be about as follows, in the order named:

Heavyweight — Max Schmeling, Jack Sharkey, and perhaps Tuffy Griffiths.

Light heavyweight — Maxie, Rosenbloom, Leo Lomski, Jimmy Slattery.

Middleweight—Ace Hudkins, Rene Devos, Harry Ebbets.

Welterweight—Jimmy McLarnin, Jackie Fields, Young Corbett.

Junior welter—Jimmy McLarnin or Mushy Callahan, Ruby Goldstein, Fred Fitzgerald.

Lightweight—Sammy Mandell, King Tut, Tony Canzoneri.

Junior lightweight — Benny Bass or Al Singer, Kid Chocolate.

Featherweight—Kid Chocolate (if he can do weight), Earl Mastro, Buddy Taylor, Bat Battalino.

Bantamweight—Al Brown, Kid Francis, Teddy Baldock (if he can make the weight).

Flyweight—Black Bill, Midget Wolgast, Frankie Genaro.

Among the interesting possibilities of the campaign is that FIVE Negro fighters may win titles in as many different divisions, provided promoters give them the opportunity.

Negroes May Win Five Titles.

In the heavyweight division if George Godfrey were admitted to candidacy there is little doubt that he would be an even money chance to beat any white fighter that could be named. This writer does not believe Godfrey is that good; but there is a strong following, especially in Philadelphia, that would support the burly black man.

Jack Thompson in the welter division is conceded to be an extremely dangerous Negro foe for Jackie Fields or for any of the other aspirants to honors in this division.

In the junior lightweight class we find the dusky Cuban, Eligio Sardinias, known as "Keed" Chocolate. The boy is dangerous in two classes, feather as well as the junior lightweight, and if the commission would let him, he might capture both titles, unless he has been greatly overrated in fight accounts. Chocolate seems to be the class of the featherweight division, but he would have tougher going in the junior lightweight outfit with Benny Bass and Al Singer to dispose of.

In the bantamweight division there is Panama Al Brown, a frail-looking Negro who can step with the best. At one time he was named champion by the commission, but was dethroned for failure to keep a date. Finally there is the flyweight division in which Black Bill has been making about the best showing as between Midget Wolgast, Huat, Genaro and the other rather indifferent fighters in this class.

1929 Kayo Records Of Leading Boxers

THE following table will show how some of the leading lights of the ring, and others, scored during the year:

	Knocked Out.	Won.	Lost.
Tuffy Griffiths	9	3	1
Les Marriner	15	0	1
Maxie Rosenbloom.	1	16	1
Al Singer	6	9	1
Young Stribling	10	7	3
King Tut	7	8	2
Billy Wallace	4	10	1
Rosey Rosales	6	8	1
Benny Bass	5	10	2
Andy Callahan	11	14	0
Babe Hunt	4	8	1
Eddie Mack	5	4	1
Sammy Mandell	2	7	0
Andy Martin	0	10	1
Earl Mastro	1	7	1
Jimmy McLarnin	2	3	0
Lew Massey	2	12	0
My Sullivan	2	8	1
Eddie Shea	7	2	2
Mickey Walker	0	3	1
Otto VonPorat	8	1	2
Tony Canzoneri	3	10	1
Primo Carnera	6	5	1
Geo. Godfrey	6	0	2
Tommy Loughran	0	15	1.
Tod Morgan	2	2	3
Johnny Risko	1	3	5

Showings of Schmeling and Griffiths Add Color to Race for Tunney's Crown

Five Negro champions would certainly shock the world. Their advent to title honors as a group is highly improbable, but it seems certain that one or more of them will reach the championship peak.

Gene Tunney's retirement threw the heavyweight class into a tangle from which it has not yet emerged. But next summer a champion will be named—if not sooner. The race has become more interesting because of recent developments as follows:

The great showing of Max Schmeling.

The rise of Tuffy Griffiths.

The good showing of the Argentine giant, Campolo.

The coming of the biggest fighter to break into the cauliflower profession in many years —Primo Carnero, height 6 feet 6½ inches, weight 287 pounds.

The improvement of Otto von Porat and Phil Scott.

The apparent comeback of Paulino.

Naming a winner from among this bunch of unknown quantities is shooting in the dark. Max Schmeling has really accomplished more than the others by completely subduing Paulino and stopping Risko. He has shown more than Sharkey and the newcomer Griffiths in punching power and that is what will win in the long run, for a clever boxer like Schmeling. The Meat Trust fighters will have to be eliminated until they have shown more.

As to Lomski.

Leo Lomski's defeat last week by the slapstick artist, Maxie Rosenbloom, his second setback at the hands of this clown, was unfortunate, as it seems to place a real fighter in second place behind a man of doubtful fighting qualities. Rosenbloom is a boxer of the Willie Meehan type—hard to beat, yet unable to do any damage. His success at his style must be recognized, however, and at this time he appears to be rather certain of finishing the year as light heavyweight champion.

Nobody knows the truth about Mickey Walker. We do know that he is getting old in the ring and about due for his second slip. However, there are no Ketchels among the upcoming middleweights while Rene Devos, Anthony Drexel Biddle's $100,000 wonder, has not come through as well as was expected.

The rejuvenated and powerful Jimmy McLarnin is one of the most interesting fight figures before the public. If he continues his march upward, he is certain to reign either as junior welter or welterweight titleholder, or perhaps both. Fields has not proved to be a wonder in defending his title and may fall.

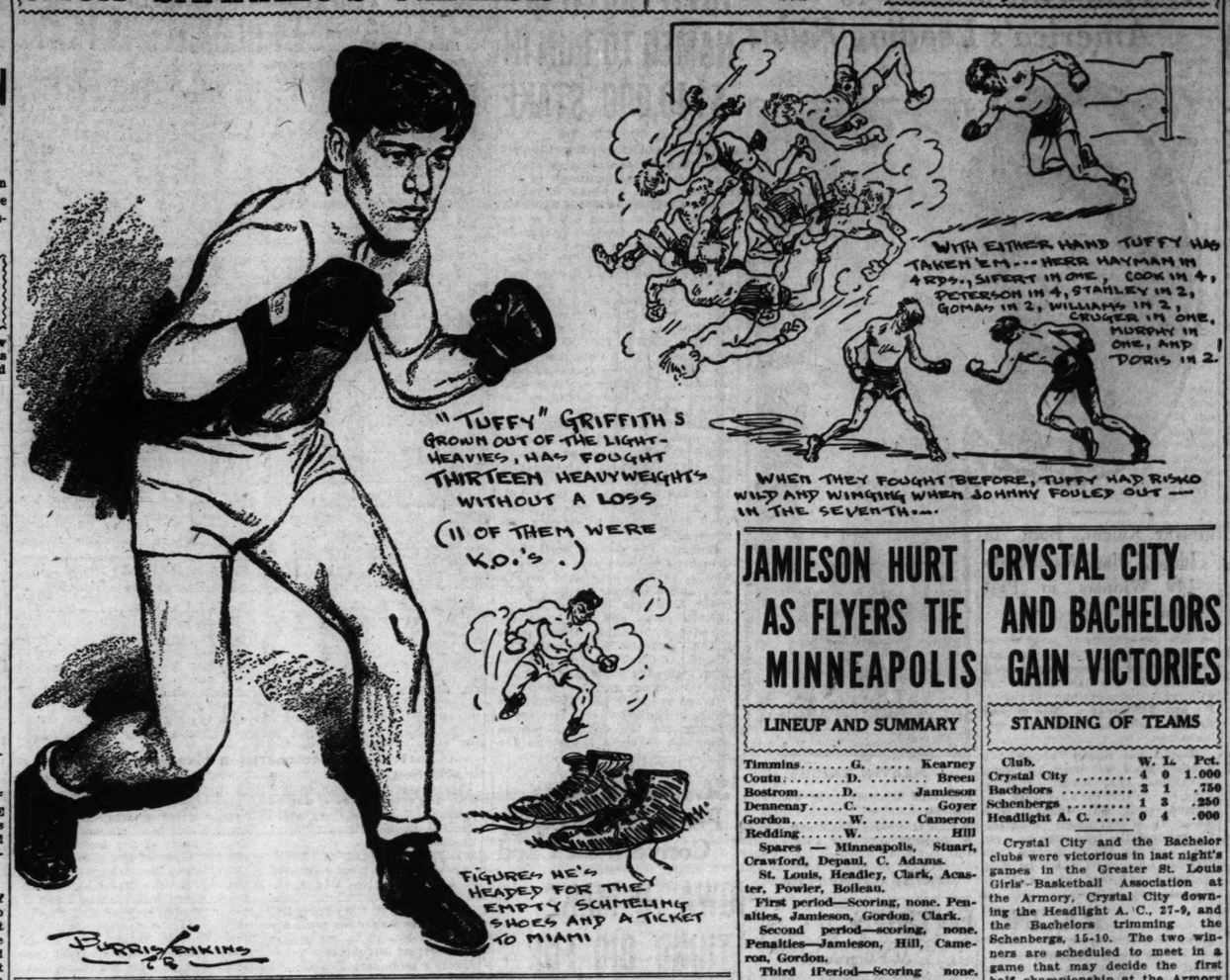
Unless Mandell has slipped badly, he will retain his crown; but Benny Bass, if the commission O K's his victory over Morgan, will have plenty trouble with his rivals for the junior title—Singer and Chocolate. Bass can hit like a trip hammer, which ought to give him the edge.

Bat Battalino slipped one over when he gained his crown. He defeated Andre Rotuis, a mere accident among the world's titleholders. He is shifty, but he will have to be more than that with Kid Chocolate, Earl Mastro, Buddy Taylor and Eddie Shea chasing him.

The bantam and featherweight divisions are still just guesses; but as stated, the two Negro fighters named have as good a chance to fill the title vacancies as any others.

The first real big development of the year will take place at the new arena at Miami, Fla., when Jack Sharkey meets someone, not yet revealed by Madison Square Garden. It will be either Tuffy Griffiths, or Campolo, or Phil Scott, in all probability, and the result will put the winner in line for a title final. Jack Sharkey is booked up for three fights with the Madison Square Garden Corporation. That means they expect Jack to win right down the line and then face, in all probability, the German Jack Dempsey, now under suspension, for the title next summer.

JACK SHARKEY'S NEMESIS— —Drawn by Burris Jenkins Jr.



School Hockey League Starts Season Tomorrow

The "Prep" Hockey League, which will open its present season tomorrow night at the Winter Garden with two games, has 12 matches on its schedule, the last games being played on March 24. Tomorrow night University City meets Normandy at 5:15, and McBride takes the ice against Clayton an hour later.

Both University City and McBride had teams in the league last year, but Normandy and Clayton are new. University City has Barnes, who is one of the best forwards of the league and also Dubinsky, who played center last year, and should prove a great factor in the flag race. The new Normandy team is built around the star goalie, Schroeder, who last year starred for McBride.

Clayton, the other new team, has a small team and likely will find it hard to cope with the veterans of the other school. McBride, who won the cup last year, has lost most of its stars, and Coach Brands will have to depend upon a number of green players to defend the championship.

Following is a schedule of the complete year:

January 6, University City vs. Normandy; McBride vs. Clayton.
Jan. 14, McBride vs. University; Normandy vs. Clayton.
Jan. 21, University City vs. Clayton; Normandy vs. McBride.
Jan. 27, Normandy vs. University City; Clayton vs. McBride.
Feb. 3, McBride vs. University City; Clayton vs. Normandy.
Feb. 11, University City vs. Clayton; McBride vs. Normandy.
Feb. 17, University City vs. Normandy; McBride vs. Clayton.
Feb. 24, McBride vs. University City; Normandy vs. Clayton.
March 3, University City vs. Clayton; Normandy vs. McBride.
March 10, Normandy vs. University City; Clayton vs. McBride.
March 19, McBride vs. University City; Clayton vs. Normandy.
March 24, University City vs. Clayton; McBride vs. Normandy.

Hockey Scores.

Boston Tigers 1, Providence Reds 1.

NATIONAL LEAGUE.

Boston 4, Montreal Maroons 2.
Ottawa 4, New York Americans 1
Toronto 4, Les Canadiens of Montreal 2.
Cleveland 1, Windsor 1.

COLLEGES.

Princeton 3; Michigan Tech 2.
Springfield (Mass.) 4; Philadelphia 2.
Yale 3, University of Toronto 2.
Army 3, Conn. Aggies 0.

WRAY'S COLUMN

Continued From Page One.

chance at a real big "million dollar gate" with Max Schmeling next summer.

* * *

The heavyweight world has certainly reached a fine "low," when one second-rater, trying to get into the title class, refuses to fight another second-rater for a $100,000 guarantee, win, lose or draw.

Old Man Retribution may overtake Sharkey just for that.

* * *

Seceding From the A. A. U.

THE South Broadway and perhaps other clubs, are breaking away from the Western District A. A. U. because of the levy of 5 per cent tax on receipts, to aid in the A. A. U. maintenance. The A. A. U. found its revenue was insufficient for promoting sport activities, and obtained the national A. A. U's sanction to tax gate receipts 5 per cent.

The Post-Dispatch wired the national secretary on the subject and received the following reply:

"Western Association was authorized to levy 5 per cent tax by the national body in 1928. Therefore, it is within its rights in levying this tax. We all feel that profits on amateur sports should go back into the promotion of amateur sports.

DANIEL J. FERRIS,
Secretary, A. A. U.

The district officials were within their rights, but they will have difficulty making the tax stick. Unless our information is at fault no other district in the A. A. U. circuit charges a per cent of the receipts.

Athletic clubs, as well as the A. A. U., feel that THEY are entitled to the fruits of their own promotions, and if any money is to be put back into the sport, they want to do it themselves.

* * *

Another Elimination.

ANOTHER fight in the nature of an elimination will take place next Friday at New York. The "iron man," Paulino, will take on the Norse giant, Von Porat. There should be plenty of haymakers and "claret."

Paulino appeared strong against the lighter and younger Griffiths recently, and seemed to have suffered no ill effects from his bout with Schmeling.

As Paulino already has beaten Von Porat, there is not much reason to believe he cannot repeat.

Von Porat is said to be improved and to be able to beat Paulino now. When the writer saw him fight last summer he was slower than a push-cart and about as dangerous. Kayo Christner hit him then with everything but the gong for several rounds. If he is as easy for Paulino, there will be a big drop in Norse stocks.

* * *

Von Porat has fattened up a record, but it doesn't amount to much. He fought 10 times the last year and knocked out poor old Bat Levinsky (it took him five rounds), Tom Sayers, Jack Gagnon, Jack de Mave, Emmet Rocco, Kayo Christner and Charles Smith. He lost on a foul to Phil Scott and won from Tom Heeney, or what was left of Tom after Tunney finished him.

That cleans up some of the third-raters, but leaves the status of Von Porat still in doubt. Perhaps the Paulino fight will clean up that.

SHARKEY DEPARTS FOR MIAMI, BUT NOT TO BOX TUFFY GRIFFITHS

By the Associated Press.

BOSTON, Jan. 4.—Jack Sharkey, heavyweight boxer, left for Florida with his family last night after severing all relations with the Madison Square Garden Corporation following his refusal to agree to a bout with "Tuffy" Griffiths at Miami, Fla., next month. The action followed two long conferences with William F. Carey, Madison Square Garden head.

Sharkey, according to Johnny Buckley, his manager, has maintained Griffiths was not a suitable opponent.

Buckley said that Sharkey agreed to fight either Phil Scott or Vittorio Campolo at Miami, and with these refused him he declined to fight again until next June, when he expects Max Schmeling for an opponent in a milk fund bout in New York or Chicago.

Sharkey's contract with the Garden will expire on March 15.

MANAGERS SHOW CARNERA'S ITALIAN CITIZENSHIP PAPERS

By the Associated Press.

NEW YORK, Jan. 4.—With gestures and official-looking papers, the "Board of Managers" of Primo Carnera, newest heavyweight novelty, made it clear today that the giant Italian is a full-fledged citizen of his native land, in good standing and without complications because of a residence of several years in France. The New York Daily News in a copyrighted story had said Carnera's status was under investigation by consular authorities on the ground that he forswore Italian citizenship for French.

Carnera and his managers exhibited documentary evidence to show that, while the boxer actually had applied at one time for French citizenship papers, these were renounced last Dec. 16. Two days later, the documents showed, he regained good standing as an Italian citizen and sailed for the United States Dec. 23 with an Italian passport visa.

Yale Lacks Basket Players.

Elmer Ripley, Yale's new basketball coach, is so short of material that he will coach the freshman team himself in order that he will have good men coming up next season.

JAMIESON HURT AS FLYERS TIE MINNEAPOLIS

LINEUP AND SUMMARY

Timmins	G.	Kearney
Coutu	D.	Breen
Bostrom	D.	Jamieson
Dennenay	C.	Goyer
Gordon	W.	Cameron
Redding	W.	Hill

Spares — Minneapolis, Stuart, Crawford, Depaul, C. Adams. St. Louis, Headley, Clark, Acaster, Powler, Boileau.

First period—Scoring, none. Penalties, Jamieson, Gordon, Clark.

Second period—scoring, none. Penalties—Jamieson, Hill, Cameron, Gordon.

Third Period—Scoring none. Penalties Headley 2, Depaul 2, Bostrom, Hill, Clark.

Overtinie Period—Scoring none. Penalties none.

Stops—Timmins 10-4-10-6-30. Kearney, 12-15-16-6-49.

Referees — Grenner, Duluth; Conroy, St. Paul.

Special to the Post-Dispatch.

MINNEAPOLIS, Minn., Jan. 4.—Minneapolis and St. Louis played an over-time scoreless tie here tonight. Despite the lack of scoring the game was a thriller. Both clubs adhered to their usual tactics of open hockey and there were numerous instances when scores seemed imminent, but while the boys came close on several occasions, the alert goalies on each team saved their nets on every occasion. The game was fast but not overly rough.

Big Moose Jamieson suffered a gash on the head but he reappeared on the ice and finished the contest.

Minneapolis had an advantage in territorial plays. Kearney was called upon to make many more stops than Timmins. Both plugs worked hard and the task scoring was not due to defensive measures, it was simply a case of an excellent defense meeting a strenuous offense.

Jamieson Penalized.

Minneapolis had an advantage in territorial play from the start and on several occasions carried the rubber close in on goalie Kearney but in every instance the easy working Missouri minder was able to clear. The first break for the Millers came five minutes after the face-off when Big Moose Jamieson was ruled off the ice for tripping Dennenay. This looked like an opportunity and the Millers speeded up to cash in on it.

However, Redding violated the code in the same manner as Jamieson and as a result both teams worked short handed with neither enjoying an edge.

The second period was similar to the first in the type of hockey played and the strategy of teams.

Early in the middle period, Jamieson was ruled off for cross checking, and Billy Hill, Flyer wing, followed a few moments later. This double penalty gave the Millers another opportunity but they became too anxious to score.

The last minute of play in this period was marred by an unfortunate incident. Red Stuart and Bolleau crashed into the boards together. The stick of one of the men struck one of the spectators in the head but did not serious damage.

Jamieson's Head Cut.

The third period was the most exciting of the game. Several times it appeared as though the scoreless contest would be settled but on every occasion the defense was equal to the task. Stuart and Dennenay replaced Gordon and Redding and the liveliest scrimmage of the evening started.

The Millers worked hard, carried the puck in on the St. Louis net, but the Flyers played brilliantly and succeeded in holding off the ambitious Millers. The going got so hot that Jamieson went on the ice to relieve Breen. Shortly afterwards, Bostrom bumped Big Jamieson so hard that the big St. Louis coach had trouble getting up and left the ice immediately.

Jamieson, who worked like a beaver and who turned in a fine game, had a bad night of it. A few minutes before the close of the third period he and Bostrom collided again. This time Jamieson's head was cut and he was taken to the dressing room.

In the second overtime period, Jamieson reappeared heavily bandaged and took his station on the defense line.

CRYSTAL CITY AND BACHELORS GAIN VICTORIES

STANDING OF TEAMS

Club.	W.	L.	Pct.
Crystal City	4	0	1.000
Bachelors	3	1	.750
Schenbergs	1	3	.250
Headlight A. C.	0	4	.000

Crystal City and the Bachelor clubs were victorious in last night's games in the Greater St. Louis Girls' Basketball Association at the Armory, Crystal City downing the Headlight A. C., 37-9, and the Bachelors trimming the Schenbergs, 15-10. The two winners are scheduled to meet in a game that may decide the first half championship at the Armory Wednesday night.

The Bachelors always held the upper hand in their skirmish with the Schenbergs, although the latter club, as usual, was off form on its setup shots under the basket and missed at least a dozen perfect opportunities to score. At the half, the winners led, 8-3.

During the final half, both teams played hard, rough basketball and the big crowd cheered continually as several beautiful shots were caged. The Schenbergs drew a big hand as they took advantage of the Bachelors' fouling and dropped in six free throws, although they were held scoreless from the field.

Margaret Glaser was in the limelight for the winners, making several brilliant shots from far out on the floor. For the losers, Nell Curran and Winifred Kendrick starred.

The opening contest resulted in a runaway for Crystal City even though the "Red Devils" employed their entire roster at various stages of the game. Fern Politte, who until last night gave her team the league's individual scoring honor, made two sensational shots that brought resounding applause from the crowd. Miss Madison led in scoring, however, with six points.

Catherine Maguire, former Headlight guard and a representative of St. Louis in the Olympic games at Amsterdam, made her first appearance of the season at guard for the losers.

The scores:

(FIRST GAME)

CRYSTAL CITY (37) NAME	F.G.	F.T.	F.	Pts.
J. Magre, L. F.	1	1	2	3
Conardy, L. F.	1	0	1	2
F. Politte, R. F.	2	0	1	4
M. Politte, R. F.	1	3	3	5
Madison, C.	2	2	2	6
Schmidt, L. F.	0	1	2	1
Carpentier, R. G.	1	1	2	3
Rogers, C.	1	0	2	2
H. Magre, L. G.	0	1	0	1
Unterreiner, R. G.	0	0	3	0
Hopson, L. G.	0	0	1	2
Totals	10	7	18	27

HEADLIGHTS (9) NAME	F.G.	F.T.	F.	Pts.
Freeman, R. F.	0	0	4	0
Schwerm, L. F.	1	2	2	4
Harold, L. F.	0	0	0	0
Gemmin, C.	1	3	0	5
Walther, R. G.	0	0	0	0
Maguire, L. G.	0	1	1	1
Totals	2	5	7	9

Summary—Score at end of half: Crystal City, 15; Headlights 8. Time of periods: 8 minutes. Officials—Referee, Callan; umpire, Bailey.

SECOND GAME. BACHELORS (15) NAME	F.G.	F.T.	F.	Pts.
Grunlor R. G.	2	1	1	5
Glaser, L. F.	3	0	1	6
Ganeiman, C.	0	0	2	0
E. Kunsicker, C.	0	0	0	0
Nolan, R. G.	0	0	0	0
Rotz, R. G.	0	0	0	0
Muller, L. G.	2	1	1	5
Gilliland, L. G.	0	0	0	0
Totals	7	2	5	16

SCHENBERGS (10) NAME	F.G.	F.T.	F.	Pts.
Wiesler, R. G.	0	0	1	0
Curran, L. F.	1	0	1	2
W. Kendrick, C.	1	0	1	2
Kuhlmann, R. G.	0	0	0	0
Fenwick, L. G.	2	1	1	5
Evans, L. G.	0	1	0	1
Totals	4	2	4	10

Score at half—Bachelors 8, Schenbergs 3.

ROPER TO QUIT; WITTMER TO GET TIGER COACHING BERTH IN 1931

PRINCETON, N. J., Jan. 4.—Concluding 14 years of service as head coach of Princeton football, William W. Roper will retire after the 1930 season and will be succeeded by Albert H. Wittmer Jr., present line coach, who will enter upon a four-year contract, it was announced today.

Pressure of his business and political duties in Philadelphia where he is a member of the City Council in addition to dealing in insurance, was given by Roper as the principal reason for his decision.

Teaching sound football and emphasizing the psychological element, Roper has been turning out formidable football teams at Princeton since 1919 and also served successfully as head coach in 1910 and 1911.

A capable end in the days of "Big Bill" Edwards and Arthur Poe, he was graduated at Princeton in 1902. He is 47 years old.

Princeton Six, Harvard One.

Against Yale and Harvard Roper's Tiger elevens have met with enviable success, winning six games and losing one against Harvard, and taking seven out of 13 from Yale. The 1929 Princeton team, however, was considerably below par, failing to win a major game, and Roper in mid-season frankly declared himself dissatisfied with its fighting qualities.

Al Wittmer, the young lawyer who has been selected to succeed him, is an elder brother of Eddie Wittmer, now a senior at Princeton, who was the backfield star of the team for the last three seasons and is captain of the basketball five.

In addition to his football duties, Al holds the position of head coach of basketball and it is expected he will continue in that capacity.

Dr. Charles W. Kennedy, Chairman of the Board of Athletic Control, said Wittmer's selection was for the football seasons of 1931, 1932, 1933 and 1934.

Prior to his graduation in 1922, Wittmer starred in football as fullback and center and also played basketball.

Kansas Defeats California Five for Three in Row

By the Associated Press.

LAWRENCE, Jan. 4.—The University of Kansas made a clean sweep of a 2-game series with the University of California basketball squad, winning tonight's game by 38 to 28.

MIKE BRADY LEADS MIAMI OPEN WITH 150

Continued From Page One.

tion that he has shown a tendency to come from behind during the last few hours of tournament play in past tournaments here. Brady and Klein had both been favorites in early predictions however.

Those of the record-breaking group of pros and amateurs who got home under 175 will play the remaining 36 holes of the tournament tomorrow with the first tee off slated for 7:30 o'clock.

Art Straub, Bloomfield, N. J., Clarence Rice, Summit, N. J., and Eddie Williams of Cleveland, polled 153s for the day.

Still ahead of Sarazen's 155 were the 154s of Nick Costello, Key West and Cyril Walker, Saddle Ridge, N. J., Dave Spittall, Toronto, Vincent Eldred, Bradenton, and Harry Hampton, Key West.

A Hole in One.

Harold Sanderson, Deal, N. J., introduced a novelty into Florida tournaments when he scored a hole in one on the 155-yard eighth hole this morning. Sanderson used a spade mashie for the feat. He dropped out later in the day.

Jock Hutchison, who has been runner-up in the tournament for the three years that Sarazen has held the championship had a 39-41-41-38—159.

Despite the sweeping wind that blew over the course and an overcast sky a good sized gallery watched play today as Florida's major 1930 tournament season was inaugurated.

Leading scorers were:

Mike Brady, Mamaroneck, N. Y., 76-74—150.
Willie Klein, Miami Beach, 74-77—151.
Al Heron, Reading, Pa., 72-79—151.
Charles Rice, Summit, N. J., 74-79—153.
Eddie Williams, Cleveland, 73-80—153.
Arthur Straub, Bloomfield, N. J., 76-77—153.
Cyril Walker, Tuckahoe, N. Y., 79-76—154.
Nick Costello, Elmsford, N. Y., 77-77—154.
Dave Spittall, Toronto, 77-77—154.
Vincent Eldred, Bradenton, Fla., 78-80—154.
Harry Hampton, Chicago, 79-75—154.
William Leach, Overbrook, Pa., 79-76—155.
Gene Sarazen, Newport Richey, Fla., 76-79—155.
G. Smith, New York (amateur), 80-75—155.
Frank Gothel, Cincinnati, 79-77—156.
George Bowden, Cincinnati, 79-81—156.
Eddie Lund, Fairfield, Conn., 82-75—157.
Jim Carberry, Chicago, 79-78—157.
Clement Frisch, Southern Pines, N. C., 80-78—158.
Emmett Brine, Miami (amateur), 76-82—158.
Steve Zappo, Springfield, O., 79-79—158.
Otto Bishop, Glouster, N. J., 82-76—158.
Phil Turnesa, Elmsford, N. Y., 79-84—163.
George Christ, Rochester, N. Y., 77-86—163.
Jock Hutchison, Chicago, 39-39—118.

ST. JIM SETS THE PACE AND WINS MIRAMAR PURSE AT HAVANA

ROYAL SABLE SECOND IN FIELD OF SIX; CHARBUEL PAYS TEN TO ONE

By the Associated Press.

HAVANA, Jan. 4.—St. Jim, son of Jim Gaffney and St. Theresa, which races for Mrs. John Zoeller, proved an easy winner of the Miramar Yacht Club Purse, which was the outstanding racing attraction at Oriental Park this afternoon.

Ridden by G. Seabo, St. Jim dominated the running throughout and had no trouble showing the way to H. C. Hatch's Royal Sable, while Perfect Alibi, from the Carran Brothers' stable, was third.

A field of six started. St. Jim was backed into favoritism over the others. The start found the field in good alignment. St. Jim, after being outrun for a few strides, found clear passage along the inner rail and opened a safe lead, which he maintained throughout.

Royal Sable, which raced in second place for the biggest part of the journey, was put under pressure turning for home and, although he responded, could not catch the winner. Perfect Alibi swerved slightly toward the inside turning for home and was an easy but distant third.

The longest price of the day was recorded when Charbuel took the opening event and paid 10 to 1.

Webster Defeats Roosevelt, 19-16

Webster High School defeated Roosevelt, 19 to 16, in a nonleague basketball game on the Webster court, last night. Webster, which led all the way, was in danger only once after the opening play.

The winners started the scoring in the first quarter, when Capt. Gustafson was fouled by Alvis and sank the subsequent free throw. The county team counted seven points in this period and held the Rough Riders to two points, on Shirley Griffin's goal from scrimmage.

Webster led at the half, 13 to 4, the only score for the city five being made on Griffin's second field goal. The Rough Riders rallied in the third quarter and sank six foul goals, which brought the score up to 15 to 11 at the end of the period. In the final quarter Roosevelt was on the short end of a 15-to-14 count, but Webster counted four points and drew out of danger.

The box score:

ROOSEVELT (16)

NAME	F.G.	F.T.	F.	Pts.
Parker, R. F.	0	0	0	0
Dillman, R. F.	0	2	0	2
Alvis, L. F.	1	2	2	4
Bros, L. F.	0	0	0	0
Roth, C.	2	0	0	4
Griffin, R. G.	3	2	1	8
Fearer, L. G.	0	0	3	0
Koerner, L. G.	0	0	0	0
Totals	6	6	8	16

WEBSTER (19)

NAME	F.G.	F.T.	F.	Pts.
Freschi, R. F.	1	1	0	3
Hicks, L. F.	1	1	0	3
Lack, C.	3	0	0	6
Harkey, C.	3	0	0	6
Gustafson, R. G.	0	1	1	1
Nisbet, L. G.	1	1	1	3
Totals	7	5	3	19

Time of periods: 8 minutes. Officials—Roy Newsom, referee. Score by periods:

Roosevelt	2	2	2	10
Webster	7	6	2	4—19

Municipal League Basket Schedules

MEN'S DIVISION.

Monday Night Intermediate Division—South Court—C. B. C. vs. Visitation, 7:30; St. Edward's vs. Kain Circle, 8:30.

Monday Night Senior Open Division—North Court, Jefferson Barracks vs. Y. M. H. A., 9:30; South Court, Southwest Gym. vs. Sokol, 9:30.

Monday Night Open Division No. 2—North Court, Kelsch vs. Bly-Moss, 7:30; St. Edward's vs. D. A. Club, 8:30.

Tuesday Night Open Division—South Court, Cedar Hill vs. Ideal, 7:30; Kuhs-Wright vs. Gallaudet Club, 8:30; Fitzsimmons vs. National City Bank, 9:30.

Tuesday night Industrial Division—North Court, Shell vs. Missouri Pacific, 8:00; Graham vs. Wagner Athletic Association, 9:00.

Wednesday Night Open Division—South Court, Los Angeles vs. Majestic, 8:00.

Wednesday Night Bell Industrial Division—North Court, Long Lines vs. Chapter No. 4, 7:00; Southwest Bell Eng vs. Bell Accountants, 8:00.

GIRLS' DIVISION.

The following is the schedule to be played in the Girls' Municipal Basketball League, the week of Jan. 6, 1930, at Mullanphy Community Center.

Monday Junior Division—Missouri Pacific vs. M.-K.-T., 7:30; Columbus Girls Club vs. Jewish Community Co., 8:15; St. Paul's Presbyterian vs. Purina, 9:00.

Tuesday Junior Division—C. W. A. vs. Continental, 8:00; American vs. Crescents, 8:45.

Thursday Senior Division—A. C. Bauer vs. Bly-Moss, 8:00; Red Birds vs. South Side Chevrolet, 8:45.

Friday Junior Division—"Rock" Church High School vs. Aquinas Club, 7:30; Sayman vs. Varsity, 8:15; St. Hedwig vs. Polish Roman Catholic Union No. 624, 9:00.

18-Year-Old Jockey Is America's Leading Rider



MELVIN KNIGHT.

Melvin Knight, Born in Idaho, Had Mount on 149 Winners in Past Year.

Melvin Knight, 18-year-old jockey, has been crowned riding king of America. He has ridden 149 winners, 132 seconds and 132 thirds. He had 872 mounts. His nearest rival is Lightning Jones, New Orleans boy.

Knight has ridden about 250 winners since he started riding three years ago. He says that he went on the turf for adventure. He started with Ed McCuan with whom he is still under contract. He believes the best race he ever rode was the Miami Jockey Club Handicap last year, which he won on Boris, and that the best thoroughbred he ever rode was Flag Bearer.

Knight is the champion jockey of America and has a fat bank roll, but every morning from 6 to 9 o'clock he exercises horses—and likes it. He was born in Idaho.

RACING ENTRIES

At Agua Caliente

(FOR SUNDAY.)

First race, $630, 3-year-olds and upward, claiming, three furlongs:

*Fair Heather	*Golden Glory
Tommy Doyle	*Knighthood
*Yoca	*Bolodera
*Twenty Three	*Betty O'Brien
Sixty	*Escapader
*Cop's Maid	*Alber
*Lightning Rod	*Shasta Limited
Coffield	*Tea Barry
*Walpole	*Dr. Charlie
Jim Bethel	

Second race, $600, 3-year-olds and upward, claiming, six furlongs:

*Martin As	*The World
*Rapier	*Idealia
*Little Asleston	*Bowkshaw
The Orezoulan	*Frank D.
*Jim's Dream	*Muriel R.
*One Way	Dharan
*Kansas Hope	*Heroakel
*Sheenhead Bay	*Dan D.

Third race, $800, claiming, 4-year-olds and upward, six furlongs:

Mac Maxim	*Woodburn
Portola	Hong Kong
*Venetiach	*Ray Schulte
*Guines Hen	His the Deck
*Henry Horner	*Mckechire
*Saddle Skirts	*Sandy River
Ferrona Seth	

Third race, $800, 4-year-olds and upward, claiming, one and one-sixteenth miles:

Cipolo C.	*Our Friend
*Duck It	Rip Rap
Will Bank	*Councellor

Fifth race, $800, 3-year-olds, claiming, five and one-half furlongs:

*Foreign Club	Calcite
Dark Sabre	Star Terence
*Red Mountain	*Star L. Rowe
*Bon Bobbie	Brad
Rich C.	*Alfarar

Sixth race, $1000, The Ensenada, 3-year-olds and upward, claiming, six furlongs:

*Forinante Girl	*Heme James
Fair Anita	Farragrand
*Simony	Home Girl
Russet	*Shasta Nut
Lillian J.	Morsun
Jack Alexander	

Seventh race, $800, claiming, 4-year-olds and upward, one and one-sixteenth miles:

Barris Oliver	*War Salam
Arruna	Clermont Jr.
*Basile On	*Dew
*Royal Fire	*Yellow Pine
*Bernekarra	Roseate H.
*Croisaantanis	Whazzle

Eighth race, $800, 3-year-olds and upward, claiming, one and one-sixteenth miles:

Rambling	* si
*Virginia Beauty	Virgarcus
*Oliver Dexter	*Sambeau
*Dewer	Dudu
*Richu	

Weather, clear; track, fast.

At Pompano

First Race—Claiming, 3-year-olds and up, five and one-half furlongs:

*Brockway	Leo Mc
*Miss Ella	Marie Stevens
*My Girl	Dayeldarb
Dunworkin	*Salmahdi
Sister Ruby	

Second Race—Claiming, 3-year-olds and up, five and one-half furlongs:

Serious	Bicook
*Chrysler	Navarit
Janie	Farwell
Ruthie	*Vera C.
*Brushoff	

Third Race—Claiming, 3-year-olds and up, six furlongs:

*Sun Lad	Rol Confidence
Clearing	Mulligan's Son
Oblige	Amir
Bright Wish	*Redjacketer
Colonel's Daughter	*Nell

Fourth Race—Fort Lauderdale Handicap, 3-year-olds and up, six furlongs:

bAnery Mood	sTeira Glass
aWacket	Nemon Ray
bSunday Clothes	Fire Girl

aBurns and Seagram entry. bLutz and Palmer entries.

Fifth Race—Claiming, 4-year-olds, mile and sixteenth:

*Confidential	Troy Miss
*Friar Mint	Bright Tomorrow
Nihil	

Sixth Race—Claiming, 4-year-olds and up, mile and a sixteenth:

Sporting Life	*Trotlis
*Anonka	Galloping Dawn
*Chilla	
*Cash	Maxie
Beaom	Lanoll

*Apprentice allowance claimed. Weather, clear; track, fast.

DAYTONA BEACH WILL HOLD SPEED TRIALS FROM MARCH 15 TO 30

DAYTONA BEACH, Fla., Jan. 4.—A decision to set the annual automobile speed trials here for March 15 to 30 instead of March 1 to 15 as originally planned has been reached by Val Haresnape, director. He said he had asked the contest board of the American Automobile Association to sanction the change.

At Fairgrounds

(FOR MONDAY.)

First race, $1000, claiming, 2-year-old maidens, three furlongs:

Talented Prince	Servator
Sweet Adelaide	Perky J.
*Yoca Adonis	Dear Girl
Nehigh	Rare Charm
*Cocky Boy	Geo Margaret
Harry Kulpe	Molly Hogan

Second race, $1000, claiming, 4-year-olds and up, one mile:

*Rainlala	Rogue Meteor
*Sam Mengel	Curdie
*Warbler	Vulnerable
*Bill Phillips	Garrison
*Wee Gentleman	Attimeter
Sugg Branch	Copper
*Rogue's Gold	Rock Trap
*Linus Archer	Champignol
Clark Jack	Tratus

Third race, $1000, claiming, 4-year-olds and up, one and one-eighth miles:

Dr. Fred	Silver Fox
*Bourbon	*Sauce Polly
Doc	*Infanta
Sir Leold	*Stampdale
Turquoise	Evergreen
*Coz	Queen
*Loumellor	Tom Boy
Connelly	*Uncle Boot
Watkinson	*Thistle Princess
*Seth's Ballot	Sport Dress

Fourth race, $1000, allowances, fillies and mares, 3-year-olds and up, six furlongs:

Stupendous	Chihchilla
aBurnt Sienna	Aleader
Helen Dean	Justina
That's It	
Collins entry.	

Fifth race, $900, claiming, fillies and mares, 4-year-olds and up, one and one-sixteenth miles:

Bob Kernan	Black Flyer
Torcher	Celidon
*Troll	Maiden's Choice
Iran	Bumped Ray
*Bumhorne	Sambo G

Seventh race, $1000, claiming, 4-year-olds and up, one and one-eighth miles:

Flapdoodle	Grandma G
*Rhyme and Reason	Genial
Yarree	Gnome
*Nama	Borough Monger
Plymale	*Thistle Arlous
*Force	*Agitate
*Portal	Capt. Haney
Fire Rock	Dan Beck
*Ranida	*Tempter

*Apprentice allowance claimed. Weather, clear; track, heavy.

At Havana

(FOR SUNDAY.)

First race, $1000; claiming, 4-year-olds and up, six furlongs:

*Merry Windsor	President Seth
Last Chance	*Fifia
*Star Forward	Ellen Adair
*Scotland Girl	Vandlon
Owl	

Second race, $1000, claiming, 3-year-olds, six furlongs:

*Preferred	Delmonico
*Copper Son	Flo O'Neill
Lucky Man	*Princess
Donora	Margaret

Third race, $1000, claiming, 4-year-olds and up, six furlongs:

Maximus	*Belascoain
*Paddy Flaherty	The Code
Senator Fiddler	Fruits
*Our Buddy	Brown Chief
Simpkado	*Mesaro
Princesita	Harry Caroll
Complication	Reddy Fox
Sir Gallahad	Maybar
Salutation	

Fourth race, $1000, the Principe, claiming, 4-year-olds and up, six furlongs:

Orester II	Eloise
Campanini	Andrestio
*Chifeon	*Stampdale

Fifth race, $1000, claiming, 3-year-olds and up, one and one-sixteenth miles:

Professor	Tangram
Isoard	*Pacheco
Mary McClain	*Thistle Princess

Sixth race, $1000, claiming, 4-year-olds and up one and one-eighth miles:

*North Breeze	Ben Bolt II
Castlebayre	Non Stop
Braham	Try Again
*Masaya	

Seventh race, $1000, claiming, 4-year-olds and up, one and one-eighth miles:

Chiquita Queen	*Acme
Jibe	*Cut Bush
My Destination	*Common Gold
Frip	

*Apprentice allowance claimed. Weather cloudy; track fast.

FENCING TOURNEY WILL OPEN HERE ON JAN. 11

Fencers from Washington University, the Downtown Y. M. C. A., Country Day School, North Side Y. M. C. A., Cleveland, Beaumont and Roosevelt High Schools are entered in the Mississippi Valley Fencers' Association tournament, which will be started at the Downtown Y. M. C. A., Jan. 11. It is expected that 30 individuals will participate in the tourney.

TUTTI FRUTTI IS NAMED TO RUN IN $140,000 STAKE

AGUA CALIENTE, Jan. 4.—Tutti Frutti, winner of many outstanding races on the continent of the Southern Cross, has been named by Senor Enrique Gutierrez as South America's most noted entry in the $140,000 Agua Caliente Handicap to be decided here March 23. The race will be the high light of the 81 days' meeting that opened Dec. 28.

Entry of Tutti Frutti gives the race an international flavor. With one English horse almost certain to be pointed for the race, a Frenchman, and a Canadian or so, the Agua Caliente Handicap may become a gruelling sporting duel among equine representatives of those nations.

Tutti Frutti now is in Florida. Max Silvers, handling the horse in North America, says the horse, a son of the famous Salpicon and Damasca, would rank as a contender of the first water in the handicap, a mile and a quarter dash. Tutti Frutti raced at Havana last winter.

Carrying 128 pounds, Tutti Frutti in his first start as a 3-year-old won a 100,000 peso race over a mile and a quarter course. Then Senor Gutierrez bought him for 130,000 pesos, and the horse responded by winning 65,000 pesos in the Valparaiso Derby. After conquering Chile, Tutti Frutti at Bogota, Colombia whizzed the champion Colombian sprinter, Argelin.

Word received here is that the entire of South America turfdom is rooting for the South American champion to come home "on the bit."

St. Louis Boxers Featured on Shoe Convention Card

A fight card consisting of 24 rounds of boxing will be held at the Coliseum tomorrow night at 10:30 o'clock, when the St. Louis Shoe Manufacturers and Wholesalers' Association will be host to the entire convention of the National Shoe Retailers' Association, who are meeting in St. Louis tomorrow, Tuesday, Wednesday and Thursday of this week.

The show will be held under the auspices of the American Legion, Fred Stockham Post, No. 248.

The following are the scheduled contests:

Jack Horner vs. Mickey Cummings, eight rounds.

Jose Routis vs. Quine Lee, eight rounds.

John D. Schwake vs. Tom Pivac, four rounds.

Ray Alfano vs. Walter Roland, four rounds.

Walter Heisner will referee the bouts.

Commissioner Seneca Taylor cooperated with the shoe manufacturers in scheduling the events.

The bouts will NOT be open to the public, it was announced, but only to delegates to the convention and their guests.

BETHANY AND ZION GIRLS' TEAMS PLAY FOR FIRST PLACE

The Concordia Lutheran Basketball Association has the following league games (eight) games scheduled at Zion and Bethany Hall this afternoon:

Bethany Hall, Clay and Natural Bridge.

1:30—Bethany Seniors vs. Immanuel Seniors.

2:30—Bethany Juniors vs. Pilgrim Juniors.

3:30—Emmaus Juniors vs. Mount Calvary Juniors.

4:15—Bethlehem Juniors vs. Trinity Juniors.

Zion Hall, Twenty-first and Benton street.

1:30—St. Andrews vs. Markus Seniors.

2:30—Grace W. vs. Zion Seniors.

3:30—Bethany Girls vs. Zion Girls.

4:15—Hope Girls vs. Markus Girls.

The game between Bethany Girls and Zion Girls at Zion Hall will decide the winner of the first half of the split schedule of the Girls' League. The two teams are tied for first place, each having lost one game.

The Concordia Lutheran Basketball Association will not have any more league games at Emmaus Hall, but instead has transferred them all to Bethany and Zion courts.

SHASTA BULLET WINS BEST EVENT AT AGUA CALIENTE

By the Associated Press.

AGUA CALIENTE, Jan. 4.—W. B. Finnegan's Shasta Bullet won the La Jolla purse, the feature on today's race card. Shasta Bullet was a length and a half ahead of Poppyfield, owned by the R. C. Stable. Infinity, owned by the Labraes Stable, was third, two lengths behind. The purse was worth $700 to the winner's owner and Shasta Bullet paid $5.60 for a $2 ticket. The time for the 5½ furlong sprint was 1:06 4-5.

Shasta Bullet, running strongly, passed Poppyfield, which led for the first four furlongs, and won handily. Poppyfield had his usual speed but was tiring at the end. Infinitely, knocked back right after the start, closed a big gap and ran a winning race.

Fairgrounds Charts

Weather clear; track slow.

NEW ORLEANS, Jan. 4.—The following are the charts of this afternoon's races at the Fairgrounds track:

FIRST RACE—$1000, claiming, 4-year-olds and up, one and one-sixteenth miles; Start good; won driving; place same. Went to post 2:01 p. m.; at post 5 minutes. Winner, b. g., 5, by Ormont-Loya. Trainer, S. S. Tracy. Time, :25, :49 3-5, 1:16 4-5, 1:43 1-5, 1:51. Value to winners: $750, $150, $75, $25.

HORSE.	WT.	PP.	ST.	¼	½	¾	St.	Fin.	Jockey.	Equivalent Odds to 1
*Hazel Denson	104	3	1	2½	2½	21	1½	1½	J. W. Frye	1.85
Bunthorne	114	5	4	1½	1½	1½	2½	2½	J. Ford	40.40
Hilary	114	4	7	7½	7½	5½	3½	3½	R. Whittaker	2.50
Colonel Campo	114	7	2	4½	4½	3½	4½	4½	J. Shelton	8.95
Pop Bell	114	8	3	3½	3½	4½	6½	5½	R. Leonard	7.80
Madam Emelie	104	6	8	6½	6½	6½	5½	6½	V. Smith	28.25
*Dr. Tucker	109	12	5	8½	10½	10½	7½	7½	K. Russell	3.65
Vendeuse	104	7	10	10½	9½	9½	8½	8½	R. Cranes	19.40
Happy Bob	114	11	5	9½	8½	7½	9½	9½	E. Shropshire	2.90
*Green Back	114	1	6	5½	5½	8½	10½	10½	L. Madden	2.85
Louisville	114	9	11	11½	11½	11½	11½	11½	D. Smith	57.75
Bearing	114	10	12	12	12	12	12	12	J. O'Malley	33.45

*Field

Hazel Denson broke fast, was kept close to the early pace, saved ground all the way and outgamed Bunthorne at the end. Latter had fine speed and held on gamely. Hilary was outrun early, but came very fast in the final furlong. Colonel Campus was in close quarters at the end and had to be eased back. Pop Bell was taken wide all the way. Happy Bob quit. Dr. Tucker did not like the going.

$2 mutuels paid: Hazel Denson, win $9.70, place $6.20, show $3; Bunthorne, place $36.40, show $15.70; Hilary, show $3.10.

SECOND RACE—$1000, claiming, 4-year-olds and upward, one and one-sixteenth miles; Start good; won easily; place driving. Went to post 2:27 p. m.; at post one-half minute. Winner, ch. m. 6, by Spanish Prince II—Astrology. Trainer, H. G. Knott. Time, :25, :50 1-5, 1:17, 1:44 2-5, 1:51 3-5. Value to winner, $750; second, $150; third, $75; fourth, $25.

HORSE.	WT.	PP.	ST.	¼	½	¾	Str.	Fin.	Jockey.	Equivalent Odds to 1.
Spanish Aster	114	1	2	2½	2½	1½	1½	1½	H. Smith	2.60
Pedoma	114	8	7	7½	6½	3½	3½	2½	H. Thomas	6.90
Lamkin	109	6	4	1½	1½	2½	2½	3½	R. Cramer	22.80
Captain Guard	109	9	3	3½	3½	4½	4½	4½	W. Mills	11.35
Happy Hanly	109	3	5	5½	5½	5½	6½	5½	J. Dell	14.75
Last Cent	109	4	10	8½	8½	6½	5½	6½	Quackenbush	48.90
One Cent	109	5	9	9½	9½	7½	7½	7½	A. Russell	1.05
Kensington Lad	109	2	11	11½	11½	11½	9½	8½	W. Ellsworth	73.90
*Pretty Michelle	100	10	7	2½	3½	8½	8½	9½	C. D. Horn	68.30
Bootion	119	7	8	4½	4½	9½	7½	10½	E. Peele	27.50
*Al Garnet	114	11	12	10½	10½	10½	11	11	E. Steffen	68.30

*Field.

Spanish Aster, at home in the soft going, kept close to the pace, ran into the lead on the turn and won easily. Pedoma was sharply shut off at the furlong pole, but recovered quickly and finished fast. Lamkin had good speed, but tired in the final furlong. Captain Guard ran a good race. One Cent ran out badly on all the turns and finished on the extreme outside.

$2 mutuels paid: Spanish Aster, win $7.20, place $4.30, show $3.90; Pedoma, place $6.60, show $5.10; Lamkin, show $7.20.

THIRD RACE—$1000, claiming, 3-year-olds, six furlongs—Start good; won driving; place easily. Went to post at 2:56 p. m. At post 3¼ minutes. Winner, b. f., 3, by Polymelian-Garner. Trainer, G. W. Odom. Time, :24, :48 1-5 :48 3-5, 1:14 3-5. Value to winner $750, second $150, third $75, fourth $25.

HORSE.	WT.	PP.	ST.	¼	½	¾	Str.	Fin.	Jockey.	Equivalent Odds to 1
Carnish	109	6	4	5½	4½	1½	1½	1½	F. Smith	8.30
Secondida	111	9	3	1½	1½	2½	2½	2½	K. Russel	2.70
Ultimate Vote	110	1	6	6½	6½	5½	3½	3½	T. Swigert	1.95
Meridianese	102	2	1	4½	3½	4½	4½	4½	G. Arnold	14.10
Jean	104	4	5	3½	2½	3½	5½	5½	T. May	3.50
Southern Pal	108	3	2	2½	5½	6½	6½	6½	J. Dell	18.10
Burnt Brown	109	7	8	7½	7½	7½	7½	7½	Lamoott	54.50
Mat Mahoney	114	5	9	9	9	8½	8½	8½	R. Russell	179.70
Baked Apple	109	8	7	7½	7½	9	9	9	J. Leyland	47.30

Carnish broke a bit slow and was out-run for a quarter, moved up fast on the outside and closing gamely, just got up to win. Secondida broke fast, set a stiff pace and ran a good race. Ultimate Vote broke in the deep going and lost several lengths at the start, but closed gamely. Meridianese had no excuse. Jean quit.

$2 mutuels paid: Carnish, win $18.60, place $8.60, show $4.00; Secondida, place $4.40, show $3.10; Ultimate Vot e, show $2.90

(Chart of the Pontchartrain Handicap on Page 1 of this Section.)

FIFTH RACE—$1200, allowances, 4-year-olds and up, one and one-sixteenth miles. Start good; won easily, place same. Went to post 3:55 p. m. At post 2½ minutes. Winner, b. g., 4 by Gold Enamel-Maudie. Trainer, N. W. Burkhart. Time, :25, :49 2-5, 1:15 1-5, 1:42 3-5, 1:47 4-5. Value to winner $850, second $200, third $100, fourth $50.

HORSE.	WT.	PP.	ST.	¼	½	¾	Str.	Fin.	Jockey.	Equivalent Odds to 1.
Uncommon Gold	105	8	2	1½	1½	1½	1½	1½	T. Swigert.	1.05
Mole Hill	105	3	4	4½	2½	2½	2½	2½	K. Russel.	2.75
Wellet	107	1	1	2½	3½	3½	3½	3½	C. Phillips.	3.75
Earl of Warwick	108	2	3	3½	4½	4½	4½	4½	R. Cramer.	9.25
Big Sandy	104	5	5	5	5	5	5	5	J. Dell.	14.50

Uncommon Gold went to the front early, raced Wellet into submission then drew away, but was doing his best to win. Mole Hill was badly outrun in the early part, but closed strong and was wearing down the winner. Wellet was used up racing with the winner. Earl of Warwick lacked speed and ran far below his true form. Big Sandy was outclassed.

$2 mutuels paid: Uncommon Gold win $4.10, place $2.40, show $2.30; Mole Hill, place $2.60, show $2.60; Wellet, show $3.20.

SIXTH RACE—$1000, claiming, 4-year-olds and up, one and one-sixteenth miles: Start good; won driving; place same. Winner, b. f. 4, by Chatterion-Little Black. Trainer, G. F. Jenkins. Time, :25 1-5, :49 3-5, 1:13 2-5, 1:42, 1:49. Value to winner, $750, second $150, third $75, fourth $25.

HORSE	WT.	PP.	ST.	¼	½	¾	Str.	Fin.	Jockey.	Equivalent Odds to 1.
Chatterblack	106	1	1	1½	1½	1½	1½	1½	V. Smith	9.20
Broad Axe	110	4	4	2½	1½	2½	2½	2½	J. Dell	3.25
Comet	110	5	3	3½	3½	3½	3½	3½	A. Arnold	4.45
Derland	112	6	7	7½	5½	4½	4½	4½	L. Madden	41.10
Sanford	110	2	2	5½	4½	5½	5½	5½	J. Mann	4.60
Brideercoon	110	3	5	4½	6½	6½	6½	6½	J. Parmelee	4.25
Cuddle	110	2	2	4½	6½	6½	6½	7½	C. Phillips	4.70
High Storm	106	6	6	7½	8	8	8	8	K. Russell	8.85

Chatterblack showing improvement, ran into the lead, saved ground and held on gamely under punished ridden and had just enough left to hold on well. Comet closed a big gap. Leyland was going easily when he stumbled in the stretch. He finished fast. Sanford had no excuse. Bridegroom was badly outrun. Cuddle lacked speed.

$2 mutuels paid: Chatter Black, win $20.40, place $9.50, show $5.80; Broad Axe, place $6.60, show $4.80; Comet, show $5.50.

SEVENTH RACE—$1000, claiming, 4-year-olds and up, one and three-sixteenth miles. Start good, won driving, place same. Went to post 4:31 p. m. At post 1 minute. Winner, ch. f., 5 by Pennant-Subrosa. Trainer, W. T. Magruder. Time, :25, :50 1-5, 1:17 1-5, 1:43 1-5, 1:56 4-5, 2:10 1-5, 2:24. Value to winner $750, second $150, third $75, fourth $25.

HORSE.	WT.	PP.	ST.	¼	½	¾	Str.	Fin.	Jockey.	Equivalent Odds to 1.
Standard Bearer	111	2	9	7½	7½	6½	3½	1½	R. Leonard.	9.95
Hayes Choice	113	5	6	5½	2½	1½	1½	2½	V. Moore.	6.40
Black Dancer	108	1	4	4½	6½	7½	4½	3½	J. Dell.	12.80
Frank Hawley	108	9	3	2½	3½	2½	2½	4½	W. Smith.	2.60
Herb Ashby	110	8	7	3½	5½	5½	5½	5½	S. Palumbo.	18.35
Nancy Seth	109	4	8	9	9	8½	8½	6½	G. Meyer.	2.25
Keydet	112	7	5	6½	4½	3½	6½	7½	L. Thomas.	8.10
Miss Paradise	100	6	1	1½	2½	4½	7½	8½	R. Cramer.	23.00
Star Falcon	103	2	2	8½	8½	9	9	9	R. Cooper.	85.95

Standard Bearer worked his way out on the outside, closing gamely won going away. Hayes Choice, who showed into the lead at the end of a mile, saved ground but weakened in last 100 yards. Black Dancer finished strong. Frank Hawley was well up all the way. Keydet had speed for a mile then tired. Nancy Seth was out run.

$2 mutuels paid: Standard Bearer, win $21.90, place $12.40, show $6; Hayes's Choice, place $7.40, show $4.60; Black Dancer, show $7.40.

FAIR GROUNDS SCRATCHES.

1—Vole, Witchmount, Ashburne, Merida, Paprika, Willie's Maid. 2—Haymaker, Bill Hare, Robina Seth, Lower Five, Warman, Cornbelt, Bull Run. 3—Flying Ambassador. 5—Chit Roseen, Corral, Boss. 7—Fire Chief, Open Go Shut, Fenlight, Icostasy, Sentry Lass, Misnomer.

Other Racing Results

At Havana

Weather raining; track fast.

FIRST RACE—Six furlongs:

Charbuel (E. Goodrich)	10-1	4-1	2-1
Bobbinabine (C. Edwards)	3-1	7-5	
Fay Hamilton (R. Scoggin)			2-1

Time, 1:14. Broadmoor, President Seth, Quintanaroo, Deterdinal, Black Wrack, Gareth, Pepper Shot, Leigh Celene, Proxima also ran.

SECOND RACE—Six furlongs:

Betsy Jayne (R. Townsend)	8-5	1-2	1-4
Cloudy S. (M. Rose)	3-1	7-5	
Sweet Yvette (C. Edwards)			Even

Time, 1:14 3-5. Kindling, Flitzhem, Ed Reese, Azyi Wander, Motor Chief, Gay Irabeau, Sun Bride and Belchburn also ran.

THIRD RACE—One and one-sixteenth miles:

Cloud Idolizer (M. Mayo)	6-1	5-2	6-5
Finnster (M. Rose)		4-5	2-5
Rock Candy (L. Lorap)			1-2

Time, 1:47 3-5. Vulcain Park, Jeshu, Marie Pierri, Blue Flag, Elizabeth S., Henrist and Murgim also ran.

FOURTH RACE—Fillies and mares, one mile and 50 yards:

Main Sheet (F. Donaherty)	3-1	7-10	1-3
Pennsylvania (M. Rose)		4-1	2-5
St. Helena M. (Perdomo)			1-2

Time, 1:44 3-5. Mona, Rattle, Ommadia also ran.

FIFTH RACE—Five and one-half furlongs:

St. Jim (G. Seabo)	2-1	7-10	1-3
Royal Sable (H. Townrow)		1-1	2-5
Perfect Alibi (W. Keru)			3-5

Time, 1:06. Baltimore, Title Oak, Lellar Bunny also ran.

SIXTH RACE—One mile and 50 yards:

San Carlos (L. Lorap)	5-1	8-5	4-5
Venezuela (F. Donaherty)		3-5	1-3
Thisle Coat (J. Jodi)			Even

Time, 1:42 3-5. Glee Club, Listerine, Belmonte and Paulina L. also ran.

SEVENTH RACE—One and one-sixteenth miles:

Dr. Clark (L. Lorap)	5-2	4-5	1-3
Shasta (Linder)		5-2	6-5
Adams Apple (E. Goodrich)			4-5

Time, 1:48. Sniper, Caribe, Pandy, Torch Lady and Forfather also ran.

HAVANA SCRATCHES.

1—Cedarcrest, Shasta Belle, Pilades, Sturdy Stella, Chantry, The Dipper. 2—My Pardner, Picador, Merould, Commissioner Dee, Administrator, My Side, Frechic. 3—Romans, 7—Trotbuilder, Lady Edna, Friz, My Destination.

At Pompano

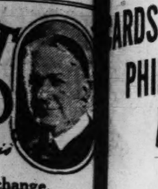
FIRST RACE—Five and one-half furlongs:

Vera C. (Frock)	12.00	4.60	3.00
Trella (McGinnis)		4.20	2.80
Amir (Sanford)			3.40

Time, 1:08. Bubble Bonus, Belle Ellis, Magic Sister Ruby, Colonel Danster, The Miss Devinar

HAVANA

SPORT SALAD



By L. E. Davis

Fair Exchange.

THOSE Christmas ties, those Christmas ties!
Those combination fobs and belts,
The stores so widely advertise
Have been exchanged for something else.
That lounging robe! That lounging robe!
Of quilted silk and brilliant hue,
We have arranged to be exchanged
For this, and that, or, what have you?

Hope Not.

Benny Leonard is figuring on cleaning up a cool million or so through the promotion of ice hockey in the South. Hope it won't be a frost.

THE former champ in Southern states
Is introducing hockey skates.
In other words, to be precise,
He's cutting artificial ice.

"Braves Sell Pitcher."

Another example of the uncertainties of baseball. Whoever suspected the Braves of having a pitcher?

"Polar Wave Company to Take Parent Name."

THE "Polar Wave" has passed away,
With other interests pooling;
Their slogan was, "We've come to stay,"
But they were only fooling.

"Xmas Party Reunites Divorced Couple."

Another one of those Christmas ties.

"Permit Issued To Dig Up Street Just As It Was Paved."

On the hole the streets are getting pretty much cut up around these diggings.

Who Got His Goats?

Farmington, Mo., Dec. 29.—Dear Sir: It would appear from the attached ad. that we may expect to see rag dolls walking off, too.

Stray—Five wool goats from my yard at Delbridge. Reward for information leading to recovery. Sanford Gillam.

Such is life in Southwest Missouri.—R. A.

MY five wool goats have gone astray,
Around somewhere they're buttin';
Leave them alone and they'll come home
In the shape of Southdown mutton.

The man on the sandbox says the makers of women's garments are making a hard fight to put the long skirt over but they seem right now to be getting the short end of the argument.

Usually when the modiste cracks his whip the women jump through the hoop, but there's a limit. She can be pushed just so far.

We suggest a compromise. No doubt if the modistes would show an inclination to be reasonable the women would meet them half way.

"Gas Produced From Cornstalks As Good As That From Coal."

WHEN the corn is waving in the ear
It now has come to pass,
We take the cornstalks, Mollie, dear,
And turn them into gas.

See by the papers where the world is to be saved from war by the march of science. All out for the big parade!

NEW JERSEY POINTER WINS JACKSON STAKE

JACKSON, Miss., Jan. 4.—Running in the very last brace of the stake, Eagle Ferris, white and liver colored pointer, owned by Dr. H. E. Longsdorf, of Mount Holly, N. J., handled in this stake by young Ed Mack Farrior, son of the well known handler, Ed Farrior, of Union Springs, Alabama, won the amateur championship of the cotton states bird dog trials which were decided here yesterday. The runner up was John Willing Jr., white and lemon colored pointer, owned by B. McCall, of Birmingham, Ala.; in the string of Chesley Harris, of Haynesville, same State, but handled by J. F. Broyles, a local amateur, bird dog fancier.

Racing Selections

(BY THE LOUISVILLE TIMES.)

At Havana

(FOR SUNDAY.)

1—Fifia, Ow!, Merry Windsor.
2—Lumper Son, Donora, Preferred.
3—Our Buddy, Emphadic, Appellate.
4—Eloise, Gideon, Andreolia.
5—MARY McCLAIN, Tangram, Protector.
6—Non Stop Cattlesburg, Brahman.
7—Common Gold, Friz, Cut Bush.

At Fairgrounds

(FOR MONDAY.)

1—None.
2—Curdie, Captain Jack Jr., Ralgfall.
3—Bourbon, Sport Dress, Doctor Frost.
4—That's It, Independence, Aunt Rosa.
5—DEARINEZ, Florenda, Chattahoochee.
6—Torcher, Black Fiver, Troll.
7—Thistle Arious, Yargee, Grandee G.

At Agua Caliente

(FOR SUNDAY.)

1—Jim Bethel, Twenty Three Sixty, Athey.
2—Idealia, The Orozonian, The World.
3—Sandy Rover, Henry Horner, Melancholy.
4—Clyde C. Cudgeller, Duck Ji.
5—FOREIGN CLUB.—Altavar, Red Mountain.
6—Fair Anita, Lillian T., Jack Alexander.
7—Rossete II, Royal Flag, Cretonne, Tanka.
8—Richu, Pat, Nicaragua.

SIX NATIONAL LEAGUE CLUBS SEEM CONTENDERS FOR 1930 FLAG RACE

CARDS, CUBS, BUCS, GIANTS, PHILLIES AND REDS FIGURE; A'S STAND OUT IN AMERICAN

By J. Roy Stockton

Unless railroad wrecks, cyclones or epidemics interfere, the 1930 pennant struggle in the National League is likely to be one of the most interesting and therefore most profitable in the history of the baseball organization. There have been some red hot campaigns of recent years, but baseball men generally agree that as they scan the 1930 baseball horizon they see the turnstiles clicking as they never clicked before.

Usually, even with midwinter optimism as a tonic, not more than three or four clubs enter into advance calculations on a flag race. But when the base hits begin to crash against the fences in April there will be six powerful clubs in the Heydler's circuit, all of them likely to have important things to say about where the championship pennant is going to wave.

Yes, it has been a long time since any league has opened a campaign with six clubs as evenly matched as the Cubs, Pirates, Giants, Cardinals, Phillies and Reds of next season promise to be.

In the American League the club owners have not so much reason to expect a record - breaking season. The Yankees are badly in need of replacements and will make the field with a new manager. The Cleveland Indians finished a bad third last year and there is no particular reason to expect them to do much better in 1930. Bill Killefer needs much help and a flock of luck to hoist the Browns fourth-place in 1929, into a contending position in 1930.



MACK.

Unless all signs are haywire the American League is likely to see another runaway race, with the Athletics heading the procession by a discouraging margin just as they did last campaign and just as the powerful Yankees did in the three previous races.

Cubs to Have Competition.

The National League race, however, appears to be made to order for the box office money changers and unless accidents intervene, the year is likely to see a new attendance record set for the circuit. Last season was the second best in the league's history, despite the fact that the Cubs had the pennant sewed up long before the end of the campaign.

Joe McCarthy's Cubs, with Hornsby and his other sluggers, probably will be the popular choice when the teams start in April, but several clubs will have excellent chances to prevent the Cubs from repeating.

If Gabby Street is right about Pat Hallahan, and the Cardinal veterans, Haines and Sherdel, come back to their best form, the Reds and Birds are likely to be in the race all the way. They were heading the procession last year when the pitching staff went to the demnition bow wows and the boys' confidence will not be impaired by the fact that the team finished fourth. Sparky Adams will bolster the infield, even if he doesn't land a regular job, and Charley Gelbert, who played his first big league ball in 1929, is sure to be much improved shortstop.

Giants Lack Second-Sacker.

The Pirates are sure to be contenders again and if Jewell Ens, the new manager of the Bucs, can find a satisfactory infield arrangement and if his pitching is good, Barney Dreyfus may have to be host at another world series at Forbes Field.

John McGraw hasn't obtained a second baseman yet and until he does the Giants can't be considered more than a first division probability. You can't win pennants without a good second baseman, but the Giants have everything else and John J. may bob up with an infielder before the race starts.

Burt Shotton's Phillies and the Reds of Daniel Philip Howley will be the dark horses of the National League race. The Phillies were the most improved team in either league last year, and if Burt can find three or four pitchers of merit, the Phils can travel far and cause much grief. Even if Shotton doesn't obtain additional pitching strength his slugging and his infield are sure to make the team a contender for a place in the first division.

Howley's Pitching O K.

Dan Howley has a big job on his hands at Cincinnati, but then the shoemaker from East Weymouth is accustomed to tough jobs after managing the Browns for three years. He already has added punch to the Reds by the claiming of Bob Meusel and Harry Heilmann. Then Howley may come up with a pretty fair pitching staff. If Pete Donohue can come back, it will mean much to Howley. Pete was a great pitcher in 1926, but he lost his confidence. He is still young, as pitchers' ages are reckoned, and the Cincinnati writers say his troubles are entirely mental and that if he gets over his inferiority complex, he will be a winner again.

If Donohue should come back, Howley would have a good staff, including Luque, May, Rixey and Red Lucas. In fact, if Howley had everything else he needed, the pitching department could hold up its head in any company.

Brooklyn and Boston will be the weak sisters of the National League. The Dodgers don't even know who is going to manage them and a club beset by so much internal strife if not likely to go anywhere. Bill McKechnie, who passed up a one-year contract with the Cards for a four-year chance to rebuild the Braves, undoubtedly will cut out all the dead wood and try to develop a team of youngsters. That means the Braves will be in the league, but that's about all, for this year. After a season or two, Bill, a great man with pitchers and young players, may come up with a stronger combination.

Mack "Sitting Pretty."

As previously stated, the Athletics of Connie Mack apparently have no cause for worry over the coming season. The Mackmen have pitching and batting power and their defense was good enough to make a runaway race of it last season. Connie knows he could improve on his infield, but he won't do any rash experimenting. He's sure to hold on to what he has until he finds something better and tests it thoroughly.

The Browns haven't any additional strength that would make the fans get out the drums and put on a parade. Pitcher Holshouser from Baltimore and Sammy Hale from Philadelphia may help, but they won't change a fourth-place team into a pennant winner.

The team again will be under a capable manager, but Bill Killefer will have to be a miracle man to put the St. Louis American League club in the 1930 world series.

GRANITE CITY FIVE TO PLAY BELLEVILLE TEAM

Three games, one feature, and the others interesting enough to warrant more than passing notice, will signal the Southwestern Illinois Basketball Conference's return to play Tuesday night.

Edwardsville will travel to Collinsville for one game, Alton to East St. Louis for another, and the big game of the program will be run off on Granite City's floor when that team and Belleville clash in the most important argument this season probably will offer.

East St. Louis, Edwardsville and Belleville all shot out in front with first-game victories, Dec. 20, while Granite City was idle. Tuesday, though, somebody is expected to descend from the leaders' pedestal. Granite City is rated the favorite over Belleville, although both squads are overloaded with veteran material.

American League "10-Year Men" Could Combine Into Great Team

OLD in service, perhaps, but still able to show many of the youngsters how major league baseball should be played. Yes, the American League Veterans' Association can be proud of its record during the campaign of 1929. The veteran pitchers, especially, can boast of their labors.

Here is a team of American Leaguers who have played 10 years or more in the big show with their years of service given:

Catchers—Schang, 17; Perkins, 12; Ruel, 11.

Pitchers—Faber, 16; Pennock, 16; Jones, 15; Quinn, 14; Ehmke, 12; Uhle, 11; Zachary, 11; Rommel, 10.

First base—Judge, 14.

Second base—E. Collins, 24.

Third base—Dykes, 11.

Shortstop—Gerber, 13.

Outfield—E. Rice, 13.

Outfield—Ruth, 15.

Outfield—Jamieson, 14.

Outfield—K. Williams, 11.

Zachary won 12 and lost none, Rommell 12 and two, Ehmke seven and two, Uhle, 15 and 11. Quinn 11 and nine, Hoyt, 10 and nine, Faber 13 and 12, Jones nine and nine, being out much of the year because of an injury. Pennock nine and 10, the veteran southpaw being only hurling vet who did not break even, at least.

Judge batted .315; Dykes .326; Rice .323; Ruth .345; Williams .343 and Jamieson .321. The catchers and Gerber were below the .300 mark. For substitute infielders, Lu Blue, .293, Joe Sewell, .314 and McManus .321, all nine-year vets, could be employed. Then, there's Bob Falk, a nine-year man with an average of .313 for the outfield.

BASKETS and BANKBOARDS

by FORREST C. "PHOG" ALLEN



A LOT of ginger has been injected into this great game of basketball by the Joint Rules Committee.

This significant work was effected by changes in this year's playing code which is bound to produce unprecedented speed and action.

Outstanding among the changes were minimizing the advantage of the tall center at tip-off, and elsewhere; the ruling against the front pivot, hip-crash block when the dribbler is in motion; the approval of the double referee system of officiating and the elimination of the possible five points after a foul when a field goal has been scored.

New Rule.

JUMPERS at center or elsewhere will be forbidden to touch the ball after it has been tapped one or more times, until it has touched the floor or one of the other eight players.

It was agreed that the spirit of the rule included the basket and bankboard as well as the floor and other eight players.

Heretofore, a tall center could tip the ball behind him and catch it, thus giving his opponents a lesser advantage in playing the ball than they now have.

ACCORDING to a general agreement the Rules Committee has put its approval upon the following pivot or running with the ball rule:

A player who is in motion when he receives the ball may not make a pivot on the front foot. He may take one step but must pivot on the rear foot only. This nullifies the so-called pivot and block play that has caused so much discussion. The pivoter, by blocking the guard out with his hips and shoulders and then passing the ball to a trailing teammate, contributes to a definite contact foul.

The chief argument against this play is that it is primarily designed as a "contact blocker." However, it is possible to make a front pivot and no foul. But the pivoter must use the same caution as does a dribbler. He must go clearly around this opponent without contact.

Double Referee System.

IN the double referee system of officiating, the umpire, whose duties heretofore were somewhat limited, is now given authority practically identical to that of the referee.

WHEN a player has been fouled in the act of shooting, the ball must go to center after the second free throw, if the field goal is made. If the field goal is missed, the old rule holds, viz., the ball is in play if the last free throw is missed.

Columbus Wins First Contest of Playground Series

The Columbus Playground soccer team defeated the Blow team, 1 to 0, in a well played game which marked the opening of the three-game championship series for the playground soccer title at Murphy Playground yesterday afternoon before a crowd of several hundred soccer enthusiasts.

At the opening the Columbus team, kicking against the wind, immediately began rushing the ball into Blow territory and at the five-minute mark the Columbus eleven put the only goal of the game into the Blow cage after a short scrimmage in front of the uprights.

It was Ueinski who shot the leather past N. Valdez as the Blow goalie left his post under the crossbar to clear a shot by Saputo which had caromed off the left foot of Fullback Hass and was destined for the far corner of the Blow goal. Just as Valdez reached for the sphere Ueinski tapped the ball over the lien to give his team victory in the opening game.

Outstanding in nthe play of the Blow eleven was the heroic work of Goalie Valdez, who but for his lone break which allowed the Columbus team to score, played a great game between the uprights and stopped every subsequent scoring attempt by warding off shots that required rare judgment and speedy footwork along the line between the uprights.

The second game of the three-game series will be played next Saturday afternoon at Murphy and is scheduled to start at 2 p'clock.

The lineups:

COLUMBUS (1).		BLOW (0).
H. Dregne	Goal	N. Valdez
Mantia	R. F. B.	L. Vasquez
Bommarito	L. F. B.	Blas Valdez
Nolan	C. H. B.	R. Sanders
Guccione	Center	C. Cergey
Gemke	R. W. F.	F. Vasquez
Saputo	O. R. F.	J. Garcia
Ueinski	R. H. F.	J. Garcia
Fogarty	Center F.	F. Vasquez
Zagarri	L. H. F.	O. Fernandes
Hendron	O. L. F.	H. A. Vasquez

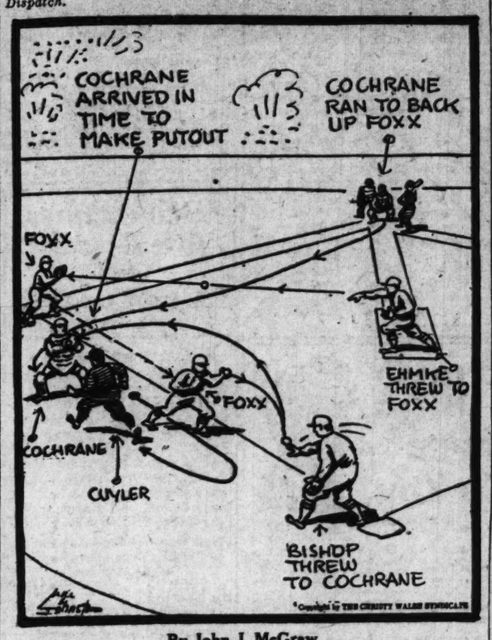
Goals scored, Ueinski. Time of halves, 20 minutes. Referees, King and Donovan.

UNIVERSAL FLYERS TO USE PLANE FOR TRIP TO MACOMB FOR GAME

The flying basketball team of the St. Louis-Universal Flying School will fly to MacComb, Ill., Tuesday noon in a trimotored Ford to play the MacComb Teachers. It will be the first out-of-town game on Universal's schedule. The MacComb airport was inspected last week by Director W. P. McFall and found it favorable for landing the giant plane.

Cochrane's Putout at First Heads McGraw's List of Great World's Series Plays

THIS is the first of a series of 10 articles by John McGraw, manager of the New York Giants, in which the dean of National League pilots analyzes the 10 outstanding plays in the 1929 world series. These articles will appear each Sunday in the Post-Dispatch.



By John J. McGraw,
Manager, New York Giants.

IF I WAS called upon to write a slogan as a fundamental guide to the ambitious ballplayer in any defensive position it would be "Follow the ball!" If I had to give an example I would say: "Watch Mickey Cochrane!"

The only possible way of making a great or unexpected play is to be where the ball is. No supporting player ever gained fame or won a ball game by standing still.

Thousands of fans at the recent world series saw Mickey Cochrane definitely establish himself as one of the really great catchers of all time, and it is regrettable that more young players, eager to improve, couldn't have seen and studied his technique. It was also a lesson to many big leaguers present.

Cochrane did many brilliant stunts, but in one outstanding play he clearly demonstrated the instinct or quality that is necessary to a champion—and that is to take initiative away from the opponent. It was in the last game at Philadelphia and the real artistry of the play was probably overlooked or forgotten in the dramatic events of that now famous last inning, when Mule Haas hit the home run and tied the score.

Cuyler Is Caught.

If you will remember, Kiki Cuyler was on first base, with Ehmke pitching, and took an unusually big lead for a steal of second, apparently. Ehmke saw the move and whipped the ball to Foxx, catching Cuyler off the bag. He ran toward second and then back, getting caught in a chase. Foxx ran Cuyler down toward second and then tossed the ball to Bishop.

Seeing what might happen, Cochrane, the catcher, tossed aside his mask, but, still weighted down with all the rest of his paraphernalia—chest protector, shin guards and all—dashed down to first base and ranged himself behind Jimmy Foxx. The crowd had their eyes centered on Cuyler, Bishop and Foxx. You can well imagine the gasp of surprise when Cuyler, suddenly turning, made a dash back to first, only to find Cochrane waiting with the ball. And, don't forget, Cochrane had challenged the fastest baserunner in the National League.

A Perfect Play.

The catcher had made the putout on a run-up play between first and second.

It was a perfect demonstration of what it means to follow the ball. But for that quick thinking and quick acting on the part of Cochrane, Cuyler might have got away. To me it was easily one of the great plays of the series.

It may or may not have affected the result, but right there is the real idea. A smart ballplayer never takes anything for granted. Be where the ball is and there is always a chance for a play. Cochrane does that all the time.

(Copyright, 1930.)

Marre and Miles To Battle Again

Steve Marre, Sherman Park middleweight, and Johnny Miles of the South Broadway A. C., will clash in a return match announced last night by Matchmaker Willie Miller as one of the special attractions on Thursday night's amateur boxing card at the South Broadway arena. Marre will compete unattached, due to the fact that the Sherman Park Community Center has not as yet joined the newly organized Mississippi Valley Amateur Association, under whose sanction and supervision the tourney will be conducted.

In their last encounter, three weeks ago, Marre scored a surprise victory over Miles, checking that fighter's string of seven successive triumphs and avenging a defeat he suffered at the hands of the South Side slugger in a bout last summer at the Missouri-Pacific A. C.

Woodrow Williams of the St. Louis A. C. and Pete Sarokas of the St. Louis Rowing Club, junior Western A. A. U. champion, are candidates for other special engagements on Thursday night's program. Tourney officials expect to pair Williams with Joe Lamay of the Business Men's A. C. for an interclub bantam feature, while either Carl Schaffer of the South Broadway club, or Jack Lybarger of the Missouri-Pacific A. C., will likely be pitted against Sarokas in the featherweight special.

Matchmaker Miller is also seeking a heavyweight opponent for Morris Sill, a new member of the South Broadway fistic team, who is prepping to make his ring debut on Thursday night's program.

The tourney has attracted 12 entries to date for the preliminary events.

SOLDIER FIELDS TO MEET LOU TERRY ON EAST SIDE PROGRAM

Soldier Fields of Indianapolis, claimant of the lightweight championship of Panama, has been signed as the opponent for Lou Terry, St. Louis junior lightweight, for the 10-round decision feature on the Ainad Temple Patrol's professional boxing program to be staged at the Ainad Temple on Thursday night, Jan. 16, in East St. Louis under the supervision of the Illinois State Athletic Commission.

Fields has had a total of 50 fights in four years and is 22 years old. Matchmaker C. F. Nelson has been informed. Fields claims a decisive point victory over Ehrman Clark, also of Indianapolis, who gave Henry Lenard of Chicago a hard fight at the New Colisseum here many months ago. Jimmy Hackley, Johnny O'Keefe, Nick Broglio, Joe Paglina and Jimmy Brown are the other prominent fighters Fields claims to have fought. Fields also says he has never been "kayoed."

Terry is now at the top of his career, having knocked out five, outpointed eight and lost to two in his 15 bouts in 1929. He put Battling Morris, Jimmy Brown, Jack Malone, Jimmy Hackley and Johnny Hopkins to sleep before the scheduled distance; won on points from Eddie Anderson, Harry "Kid" Brown, Jimmy Borde, Nick Broglio, Eddie Goldberg, Johnny Franks, Joe Coffman and Joe Paglina and lost to Eddie "Kid" Wolfe and Tay Kosky.

Ray Aiano, East St. Louis lightweight, has been signed for the other 10-round attraction, but Matchmaker Nelson has yet to sign his opponent. The remainder of the program is to be made up of two six-round prelims and a four-round curtain raiser.

SHIMON BEATS WESTHUS, KEEPS HIS CUE TITLE

Max Shimon of Milwaukee national amateur three-cushion billiard champion successfully defended his title in the challenge match with Bud Westhus of St. Louis, finishing the play at Peterson's last night with 150 points to the challenger's 116.

In the final 50-point block, Shimon made the required total in 50 innings, while Westhus was scoring 37.

Play began with Shimon continuing from an unfinished run of one in the 159th inning and he added one point before missing. Westhus drew applause from the spectators by running five in his opening effort, and added three in the next two innings. But from then on Shimon drew away steadily and Westhus was much out of the picture until his last three innings, when he clicked three, four and five in succession.

Shimon took all three blocks of the match, making his total of 150 in 203 innings. Yesterday afternoon he won by 50 to 36, after taking the opening block Friday night by a 50-43 count.

Score by innings of the final block:

Shimon: 1 0 0 0 0 0 1 3 2 0 1 2 2 0 0 1 4 2 0 2 3 2 1 0 0 2 0 0 0 1 0 0 0 0 0 1 0 2 3 0 1 0 2 4 1 0 3 0 0 3—50—150.

Westhus: 5 1 2 0 1 1 2 0 1 0 1 0 1 1 0 0 0 0 0 0 0 1 0 0 0 0 0 0 1 0 0 0 0 0 1 0 2 0 1 1 1 1 0 0 0 0 0 1 0 0 0 0 3 4 5—37—116.

Takes 81 Innings.

The second block was very slow, Shimon requiring 81 innings to compile his 50 points. His average was .800 against .455 for Westhus. Each had a high run of four.

There was a great deal of safety play by both but in the 111th inning after Westhus had made a safety shot, Shimon scored on a hard try.

Score by innings:

Shimon: 1 0 0 0 0 1 0 0 0 0 0 1 2 0 1 0 0 4 1 0 0 1 0 0 0 0 0 1 0 0 0 0 0 2 6 0 0 0 0 0 2 6 0 0 0 1 3 1 0 0 1 0 1 1 3 0 1 1 0 0 1 1 3 0 0 0 2 0 0 0 1 0 1 1 0 0 0 1 2 0 0 2 0 2 0 1 1 0 1—50-50—100.

Westhus: 4 0 0 1 0 0 1 0 1 1 1 0 0 1 2 0 0 0 0 0 1 0 0 0 0 0 0 0 0 1 2 0 1 0 1 1 0 2 0 0 0 3 1 0 0 2 0 0 0 2 0 0 1 0 0 1 0 0 2 0 1 0 2 0 0 0 2 0 0 0 0 0—36-43—79.

Maplewood Wins Its Third County League Victory

Maplewood High gained its third league victory last night when it once more ran over the Kirkwood High basketball five on the Maplewood floor, 25-15. Maplewood had downed Kirkwood last week in the Webster tournament.

Coach Wahlbrink's boys started fast and at the end of the first half held a 16—3 lead. Brossard started the scoring by sinking a setup after about two and one-half minutes of play. Parks sank a free shot for Kirkwood to make the score 2—1 in favor of Maplewood. This was the nearest Kirkwood ever got to the Maplewood team. The Blue and White squad opened up the second quarter with long shots. Brossard, Rhyne and Reineke sank long ones for Maplewood, in addition to two setups by Ker and Reineke and a foul shot by Tice. Newcomb sank the only basket for Kirkwood to make the score 16—3, Maplewood.

After the intermission, Kirkwood quickly scored five points but this rally was short lived, as Maplewood retaliated with five points when Brossard tipped in two and sank a free throw. Parks then made good a free throw to make the score 21—10. In the final period, many fouls being called. After Brossard made good another basket, Miller, Ker, Brink, Huckleberry and Parks sank free throws.

Brossard was high scorer with 11 points.

The lineups:

MAPLEWOOD (25).	F.	P.	Pts.
Reineckе rf	0	1	1
Tice lf	0	0	0
Ker c	1	0	2
Brossard c	5	1	11
Rice c	0	0	0
Rhyne rg	1	1	3
Miller lg	1	1	3
Totals	10	5	25

KIRKWOOD (15).	F.	P.	Pts.
Parks rf	3	3	9
Newcomb lf	3	1	7
Huckleberry c	0	0	0
Liberty rg	0	0	0
Brink lg	0	1	1
Totals	6	5	15

Time of periods—6 minutes. Officials—referee; Gaines. SCORE BY PERIODS:

Maplewood	9	11	5	1—25
Kirkwood	1	3	7	4—15

PLAYS STAR BASKETBALL GAME AFTER HEARING OF MOTHER'S DEATH

By the Associated Press.

EVANSTON, Ill., Jan. 4.—Robert Lockhart, whose fine playing was the feature of Northwestern's 25 to 14 victory over Wisconsin tonight in the opening game of the Western Conference season, went through the contest burdened with sorrow over the death of his mother at Martinsville, Ind., today.

Lockhart, a sophomore, was notified of his mother's death this afternoon, but remained to play because his running mate, Bob McCarnes, was ill with influenza. Lockhart left soon after the game for Martinsville.

Bowling Notes

Twenty teams have entered the Vescovo Sweepstakes Classic which is to be held at the Vescovo Recreation Alleys next Saturday and Sunday. The competition is to be three games, total pins to count for five-man teams, the first prize to be $100, the second $75 and the third $50. For the team making the highest single game score, which does not participate in the three prizes, a special award of $15 will be made, while $10 will go to the individual who turns in the high three-game score, but whose team does not place.

Saturday's schedule: E. A. Schaefers, Schmidts, Congress, Floriss, Bevo Mill, Washingtons, Missouris, Wellstons, Julians, C. C. Petersons.

Sunday: S. S. Chevrolets, Hermanns, Witters, Wooster Lamberts, Golden Eagles, Tablers, Hellrungs, Moss, Arnesons, Flints.

Each squad will start rolling at 7 p. m.

Rolling 3225 for three games, the South Side Chevrolets set another new record, as that is the high total for the Washington Scratch League in which the games were rolled. The team had games of 1069, 1049 and 1107. Fred Kastner, with 674, had the best individual score; Roy Flesh had 673; Jim Wilson 647; John Dusek 631, and Andy Leicht 600. The team won three games from the Missouris. Other results were: Washingtons 3, Kassing-Gossens 0; Hermans 2, Tablers 1; Golden Eagles 3, Knapps 0.

Individual Handicap Meet.

An individual handicap tournament, open to all bowlers, will be held at the Water Tower Recreation Parlors, 2000 East Grand boulevard, next Saturday and Sunday. The contest will be three games, total pins to count.

Results in the Outlying Banks League: Savings Trust 2, Eastons-Taylors 1; West St. Louis Trust 3, Lindells 0; Lowells 2, Northwesterns 1; Cass Avenue 2, Natural Bridge 1.

Cotton Belt League results: Purchasing 2, Rates 1; Traffics 3, Claims 0; Freight Accounts 3, Lone Stars 0; Disbursements 2, Engineers 1. Banks took the lead for high single game with 284, while the Disbursement set the season's team game record with 1058.

Three-Cornered Tie.

The Fehligs went into a three-cornered tie with the Hill-Behans and the Boeckelers for first place in the Hoo-Hoo League last week by winning two out of three games from the Huttigs. Other results: Steele-Hibbards 2, Chas. Nabers 1; Hill-Behans 1, United 2; Seidels 3, Wiles-Chipmans 0; Gideon-Anderson 3, Thomas and Proetz 0; Goodfellows 2, Boeckelers 1; St. Louis 2, Tnieling and Lothman 1; Imse-Schilling 2, Carr-Trombleys 1.

Lafayette No. 2 won three games from Lafayette No. 1 in a special match at the Arway Recreation Alleys recently. The teams roll in the Lafayette Park Presbyterian League at Rogers, but used neutral alleys to settle their "grudge." The score was 2736 to 2649.

Individual league records for the season were tossed into the discard in Friday night's session of the Maccabee League at the Rogers Alleys, when Mike Bay of the Greyhound five hung up a 709 count for three games and a 278 count for high single game. Bay's game counts were 219 and 212.

The following entries were received by Secretary Ameling for the annual scratch tournament: Witter Razz, Moos Ties, Justin Flint Laundrys, Sunshine Laundrys, Hellrung-Grimms, Petersons, Schmitt Ready Mixers, Arneson Pattern Works, Quick Meal Stoves, Congress Alleys, O. J. Webers, M.-K.-T., Polish Falcons, Wooster Lamberts, E. A. Schaefers, Hermann Undertakers, South Side Chevrolets, Fifty Fifteens, Cabannes, United Bakers, Washington Alley Five, Pop Steins, Golden Eagles.

Entries will close on Jan. 15.

STATE TENPIN TOURNEY OPENS HERE, FEB. 22

After an interval of 15 years, the Missouri State tenpin tournament is to be revived. This year it will be held at the Wellston Recreation Alleys on Feb. 22. Entries close Feb. 10. Entry blanks and promotional paraphernalia will be issued in a few days by Dennis J. Sweeney, who will have charge of the event.

Nine medals are to be awarded to champions in the singles, doubles, five-man and all events.

The tournament will be bowled under an A. B. C. sanction and Abe Langtry, secretary of the American Bowling Congress, in a letter to Sweeney not only endorsed the tourniament but offered some advice as to how it should be held. He called attention to the fact that other state tournaments throughout the country are great successes each year.

Sweeney first broached the subject to the St. Louis Tenpin Association last October and when that organization gave its approval, Sweeney went to Kansas City to test the sentiment there and found that Kansas City bowlers were anxious for such a tournament. Other cities which have expressed interest are Springfield, Joplin, Columbia and St. Joseph. Towns and cities in Illinois will be eligible to compete.

Booster teams, that is, teams which bowl more for the entertainment than with any serious thought of winning, will be given special prizes. The entry fee will be $2 per man for each event with a charge for bowling of $1 each.

The Wellston alleys are to be resurfaced for the occasion and only A. B. C. select pins will be used.

EAST SIDE MUNICIPAL LEAGUE RESUMES TODAY

East St. Louis' Municipal Soccer League teams will resume their second-half split-season race out at Jones Park this afternoon after a vacation over the holidays. The two leaders, the Edgemont A. C. and Spanish-Americans, are expected to have no trouble, as the former play the Slacks in the second game, while the latter meet the Prospects in the curtain raiser.

With three of the nine scheduled games completed, the Edgemont eleven has a game margin over the Spanish-Americans, the latter having won the first-half honors.

Sokols Want Games.

The Sokol Reserves of East St. Louis, Ill., want to arrange games with local and out-of-town clubs to be played on their or opponents' floors. For information communicate with Louis Janosky, 911 Exchange avenue, East St. Louis, Ill.

Our Pledge to John Ruskin Smokers

We renew our pledge to the millions of men who smoke JOHN RUSKIN Cigars, that this name will always be symbolic of the very highest quality cigar in the world at 5c. and guarantee to maintain the excellent quality, mildness and uniformity of JOHN RUSKIN Cigars at all times—Whether they are foil wrapped or plain, the quality will be the same—We also take this opportunity to express our appreciation to our distributors, their salesmen and the dealers who have aided in bringing such unprecedented success to the JOHN RUSKIN Cigar.

J. Lewis Cigar Mfg. Co. Makers, Newark, N. J.

5¢

BUY THEM BY THE BOX

John Ruskin

BEST AND BIGGEST CIGAR

Buy one today, you'll say it is the best cigar you ever smoked, because the tobacco used is the choicest grown.

STICKNEY-HOELSCHER CIGAR CO. Distributors St. Louis

ARGUES AGAINST DEMOCRATIC PLEA FOR SPLIT BALLOT

Attorney-General Shartel Files Brief With Supreme Court in Test Case Concerning Presidential Year.

By the Jefferson City Correspondent of the Post-Dispatch.

JEFFERSON CITY, Jan. 4. — The contention of Democratic leaders that the names of candidates for presidential electors should be placed on ballots separate from those bearing the names of candidates for State offices in Missouri, in presidential year elections, which is involved in a test case pending in the Missouri Supreme Court, is opposed in a brief filed today by Attorney-General Stratton Shartel, who intervened in the case.

The test case involves the question of whether section 4750 of the State law, enacted in 1919, which provides a separate ballot for presidential electors, was repealed by the blanket ballot law passed in 1921, which provides that the names of all candidates shall be printed on one ballot. The case will be argued before the Supreme Court on Jan. 30.

Democratic leaders succeeded in getting the question before the Supreme Court through an arrangement by which W. W. Graves Jr., a former Democratic member of the Kansas City Board of Election Commissioners, was arrested last October on a technical charge of violating the election law in the furnishing of ballots for the 1928 election. Graves then filed an application in Supreme Court for a writ of habeas corpus to obtain his release from the charges. The application brought before the Court the issue of constitutionality of the sections involved in the dispute.

Move a Surprise.

This was a surprise move. Republican leaders previously had refused to join with the Democratic State committee in a suit to test the law, and it was thought a test case, brought in the usual manner, could not be decided until after the next presidential election.

Attorney-General Shartel, a Republican, requested and received permission from the Supreme Court to intervene, on the ground he had issued opinions determining the form of the printed ballot in the last election.

Democratic leaders desire separation of the presidential electors from candidates for other offices in presidential year elections, believing that this may save some of the Democratic candidates for State offices in the event of repetition of the Republican landslides in Missouri for Republican presidential candidates in recent elections. In these elections the landslides for Republican presidential candidates carried the Republican State tickets to election.

Repealed by Implication.

Shartel contended section 4750 applied only to ballots for women, who, in 1919, obtained the right to vote for presidential and vice presidential electors, on ballots separate from the ballots furnished to men voters, which carried the names of all candidates. Later women were given the full right of suffrage.

The blanket ballot law passed in 1921, repealed by implication the 1919 law, Shartel said, as it provided that the names of all candidates, including presidential electors, should be placed on one ballot. He cited court rulings that enactment of a statute which is inconsistent with a former statute, operates to repeal the former statute in so far as it is inconsistent.

While admitting that habeas corpus was a proper method to test constitutionality of a law, Shartel questioned the good faith of the method by which the Graves case was brought to the Court, charging it was by prearrangement and "connivance."

He contended the Court should not consider the application, but should dismiss it and let the case be tried in the lower courts and then be brought to the Supreme Court on appeal, if desired.

THREE NAMED SUPERVISORS OF KIRKWOOD SEWER DISTRICT

Jacob Rieth, James R. Thursby and John C. Berthold Appointed by Special Judge.

Jacob Rieth, James R. Thursby and John C. Berthold were appointed supervisors of the newly incorporated Kirkwood Sewer District by Circuit Judge Woolfolk of Troy, sitting as special judge at Clayton yesterday.

Rieth, a wholesale meat dealer, is to serve one year, Thursby, a real estate dealer, two years, and John C. Berthold, real estate dealer, three years. The sewer law provides that their compensation may not exceed $10 for each meeting.

WELFARE CENTERS PLANNED IN OZARKS

St. Louis Women Planning Organization to Give Relief to the Impoverished.

Steps are being taken by a group of St. Louis women to form an organization known as Frontier Nursing in Missouri intended to sponsor the establishment of welfare centers in the Ozark Mountain region of this State to afford relief to impoverished residents. At a meeting Thursday at the home of Mrs. Robert McKittrick Jones, 6 Westmoreland place, it was decided to carry on temporary relief work until the association could be organized.

For the time being, meetings are to be held at 10 a. m. each Thursday at the Jones home. The women will assemble outfits of infants' clothing and other supplies for distribution in the poorer mountain districts.

Conditions, as described in an article in the Post-Dispatch last April, are considered particularly needful of remedy in Washington County and the adjoining sections where the mining of tiff, a stone widely used in the manufacture of several products, provides the residents with a livelihood. Tiff, mined from shallow, unsheltered pits scattered over the hillsides, often nets the miners $3 to $4 a week. Women and children in many cases, assist in the work, frequently suffering ill-health from exposure, lack of proper clothing and undernourishment.

The founding of the welfare centers in these districts, one member explained, follows the line of work of a similar organization, Frontier Nursing of Kentucky. The latter, in existence for the last 10 years, is supported by membership fees and numerous contributions. Clinics and hospitals are parts of some of the Kentucky centers.

"Roads that are frequently impassable to travel except by horseback make even the services of a midwife beyond the reach of many of these families," a member of the organization said. "Usually, a kindly disposed neighbor will officiate, neglecting the vital care urgently needed at such times. Households of numerous children are the general rule in the tiff-country.

"Tracoma, a disease of the eyes, is assuming alarming proportions in the mountains. It is tragic to see the number of men and women who are incapacitated because of this disease. In many localities the children's feet are swathed in rags rather than shoes and the chief diet is cornmeal. There is every reason to believe that these people will respond to the efforts of intelligent directors of social service; women who will teach the essentials in sanitary conditions.

Further particulars about the organization may be obtained from Mrs. James M. Franciscus, 10 Lenox place.

SKIN IRRITATIONS CAN BE STOPPED
Free Proof To You



J. C. HUTZELL, DRUGGIST

All I want is your name and address so I can send you a free trial treatment. I want you just to try this treatment—that's all—just try it. That's my only argument.

I've been in the Retail Drug Business for 20 years. I served four years as a member of the Indiana State Board of Pharmacy and five years as President of the Retail Druggists' Association. Nearly everyone in Fort Wayne knows me and knows about my successful treatment. Over Fifty Thousand Men, Women and Children outside of Fort Wayne, have, according to their own statements, been rid of such eruptions by this treatment since I first made this offer public.

If you have Eczema, Salt Rheum, Itching Skin—never mind how bad—my treatment has stopped the worst cases I ever heard of—give me a chance to prove my claim.

Send me your name and address on the coupon below and get the trial treatment I want to send you FREE. The results accomplished in your own case will be proof.

CUT AND MAIL TODAY

J. C. HUTZELL, Druggist, No. 5692 W. Main St. Fort Wayne, Ind.

Please send without cost or obligation to me your Free Proof Treatment.

Name..... Age.....

Post Office..... State.....

Street and No.....

HEBER NATIONS' THIRD TRIAL OPENS TUESDAY

Judge Davis Overrules Motion to Transfer Hearing to Hannibal.

Heber Nations' third trial, on the charge of conspiracy to violate the Volstead act, will begin Tuesday in Federal Judge Davis' court. Judge Davis yesterday denied the motion of Nation's counsel, filed Thursday, for transfer of the case to Hannibal, seat of the northern division of the St. Louis court district. The purpose of the defense was to get a jury with no members from St. Louis and St. Louis County, which the defense lawyers declared to be strongholds of wet sentiment.

Judge Davis said that the 50 affidavits of residents of St. Louis, submitted in support of Nations' motion, did not conclusively show existence of prejudice which would keep him from having a fair trial here. The Government submitted 31 affidavits of persons who said they believed a fair trial was possible. The Court pointed out that jurors are selected from all over the court district, which includes 15 counties outside of St. Louis.

Other grounds for the court's ruling were that the statute which Nations invoked was not intended to help a defendant to choose the place of his trial; and that the time of filing the motion, five days before the date of trial, was too late.

Nations was convicted in his [illegible] two trials, and was sentenced [illegible] imprisonment each time, but [illegible] convictions were reversed by [illegible] Circuit Court of Appeals because of errors in the records.

"Drunkenness Is a Disease and I Can Cure It"
—Leslie E. Keeley, M. D., LL. D.

THE EDITOR of a powerful Chicago Newspaper before his death, challenged this statement of Dr. Keeley that "Drunkenness is a disease and I can cure it." He defied Dr. Keeley to cure the men whom he would send to the Institute. The results were so convincing that, through his great newspaper, he was personally responsible for thousands of men and women taking The Keeley Treatment for Liquor.

New Booklet Explains Facts That Every Person Should Know

It is one of the most authoritative booklets ever written on the disease of inebriety and its cure. It is based on fifty years' experience, embracing the treatment of more than 400,000 patients, including men and women from all walks of life. The booklet is free. Simply write and ask for it.

Address S. E. Nelson, Secretary

The KEELEY INSTITUTE
DWIGHT · ILLINOIS



Try

Bayer Aspirin next time you've a headache, or other annoying pain. Note how quickly and completely the suffering from neuralgia, neuritis, or similar nagging pain subsides. And if it's genuine Aspirin, with the package and each tablet marked Bayer, it's safe. Bayer Aspirin is always the same, and never depresses the heart.

BAYER ASPIRIN

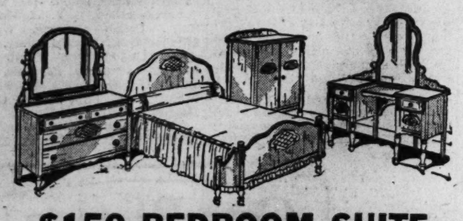
Aspirin is the trade mark of Bayer Manufacture of Monoaceticacidester of Salicylicacid

Silverstone Bought by UNION

Our acquisition of Silverstone's entire stock of furniture included their exchange store located at 412. N. 12th Street. This furniture has been distributed to our three exchange stores and will be sold at amazingly low prices. The Sale begins Monday, January 6, promptly at 8 o'clock.

616-618 FRANKLIN AVE. 206 N. 12TH ST. 7TH AND MARKET

Bedroom Furniture



$150 BEDROOM SUITE
This was originally a sample Suite. Includes four pieces, of walnut veneer over hardwoods. A Silverstone Suite that we are offering at a substantial Union reduction..... $98.50
$5 Cash—Balance Monthly

$94 WALNUT-FINISH BEDROOM SUITE $47.50

$125 WALNUT-FINISH BEDROOM SUITE $69.50



ONE GROUP OF CHIFFOROBES IN VARIOUS STYLES CHOICE $13.95

$24.75 Large Walnut-Finish Dresser...$14.75
$19.50 Double-Deck Coil Springs.....$7.95
A Number of Odd Beds, your choice.....$1.00
A Number of Odd Springs, your choice...$1.00

150 DRESSERS
In Many Different Styles
TO BE CLEARED AT $8.75 and Up



OUTFIT SPECIALS

$125 9-Pc. Complete Bedroom Outfit
4-pc. Suite, spring, mattress, 2 boudoir lamps and 9x12 rug $86.50
Only $1 Weekly

$150 9-Pc. Living-Room Outfit
3-pc. Bed Suite, floor lamp, table lamp, smoker end table, occasional table, 9x12 rug $84.50
Only $1 Weekly

SPECIAL
FOR MONDAY ONLY
9x12 FELT-BASE RUGS
$4.95
50c Down—25c Weekly
SAVE YOUR RECEIPT
When Rug is paid for in full you will receive credit of $4.95 on a purchase of $49.50 or over. Making the Rug a gift from us.

BREAKFAST SUITES
$14.50—5-Piece Breakfast Suite..$6.95
$24.75—5-Piece Enameled Suite .$16.95
$44.00—5-Pc. Extension Breakfast Suite, $22.50

Odd Dining-Room Pieces
A Number of Oak China Cabinets.... $39.95
A Number of Oak Buffets..... $49.95

$125 9-Pc. Sample Dining Suite, $69.75

Regular $15.00 Set of 6 Oak DINING CHAIRS $9.95

Up to $69.50 Vanity Dressers $17.95

One Group of DAY BEDS $3.95

$17.75 BED OUTFIT Bed, Spring and Mattress $9.75

SPECIAL!
OUR THREE-ROOM COMPLETE OUTFIT
A Regular $195 Value for
$157.50
Including completely furnished living room, bedroom and kitchen

RADIOS
We are authorized dealers for all of the popular all-electric Radios:
Majestic
Atwater Kent
Philco Victor
RCA G. M. Day-Fan

KITCHEN PIECES
A Number of Oak Kitchen Chairs..49c
A Number of Gas Stoves..... $7.50
One Group of Gas Ranges..... $14.25

8-PIECE DE LUXE KITCHEN OUTFIT
5-Pc. Breakfast Suite, Kitchen Cabinet, Gas Range, 9x12 Rug. $88
Only $1 Weekly

$1.25 Folding Card Tables 89c

$1.35 End Table 98c

STORES OPEN EVENINGS TILL 9 P. M.
UNION'S
3 EXCHANGE STORES
616-618 FRANKLIN AVE. 260 N. 12th ST. 7th AND MARKET

Living-Room Furniture



$129 LIVING-ROOM SUITES
Three pieces covered in richly patterned velour, in newest style, reverse cushions. Several styles to choose from..... $69.75
$5 Cash—Balance Monthly

$215 MOHAIR AND FRIEZE Living-Room Suite $117.50

$249 FRIEZE Living-Room Suite $139.75

ONE GROUP OF COXWELL CHAIRS TO BE CLEARED AT $12.75



A Number of Davenette Suites, choice....$9.75
Odd Living-Room Chairs, choice.....$4.95
A Number of Odd Davenettes.....$3.95
A Number of Phonographs.....$5 and Up



ONE GROUP OF PULL-UP CHAIRS TO BE CLEARED AT $7.95

PART FIVE.



This event is celebrate[d] fact we know of no o[ther] States that compares [with] St. Louis and the en[tire] look forward to it eve[ry] upon its extraordinary [val]ply their children's n[eeds] Spring and Summer se[a]cially purchased asso[rt]newest and smartest [styles] ries will again afford [you] that has always distin[guished]



Love[ly]
$3.95 $[4.95]
Frocks

Some from Italy . . . applique. Others exq[uisite] ed flowered organdi[e] with large Bertha [collar] signs, each with ma[tching] manent luster. Siz[es] especially proud of [the] this group.

$1.95 to $[2.95]
Newest Im[ports]
$1.35 $[1.95]

So many styles, we can o[nly] shirred . . . tailored . . . p[rint] . . . of crisp imported or[gandy] linen . . . chambray . . . [dimity] with panties to match.

$4.95 and $5.95
Silk Frocks
$3.85

Pretty enough for party Frocks and all with wide hand hems. Sleeveless and short-sleeve models of all-silk crepe de chine in smocked yoke or straightline bertha styles. Sizes 2 to 6 years.

$6.95 and $7.95
Georgette Frocks
$4.85

Such lovely flower shades! The prettiest sort of party Frocks for little girls. Sleeveless, with pleated or beruffled skirts. Each with silk underslip. 2 to 6 years.

Linen Dresses and Creepers
From Italy
$2.50 Value
$1.55

Finely spun linen, with nursery designs and colorful cross stitching on necks, sleevebands and pockets. Exceptionally attractive! Slip model Dresses, 1 to 4 years; Creepers, 1 to 3.

ST. LOUIS POST-DISPATCH

PART FIVE. ST. LOUIS, SUNDAY, JANUARY 5, 1930. PAGES 1—4C

Nations was convicted in his f
two trials, and was sentenced
imprisonment each time, but t
convictions were reversed by t
Circuit Court of Appeals becau
of errors in the records.

a headache,
how quickly
m neuralgia,
ain subsides.
the package
er, it's safe.
ne, and never

R
IN
cidester of Salicylicacid

ON
2. N. 12th
at

n Furniture



ROOM SUITES
y patterned
e cushions. $69.75
nance Monthly

$249
FRIEZE
Living-Room Suite
$139.75



OF
AIRS
2.75

Suites, choice....$9.75
, choice.....$4.95
nettes.....$3.95
phs.....$5 and Up

E GROUP OF
L-UP CHAIRS
BE
RED AT $7.95

FAMOUS-BARR CO'S FAR-FAMED ANNUAL SALE OF

INFANTS' & CHILDREN'S WEAR

BEGINS MONDAY—JANUARY 6TH.



This event is celebrated far and wide . . . in fact we know of no other in the United States that compares with it! Mothers in St. Louis and the entire shopping radius look forward to it every year, depending upon its extraordinary value-giving to supply their children's needs for the whole Spring and Summer season. Immense specially purchased assortments of the very newest and smartest apparel and accessories will again afford the unusual choice that has always distinguished it!



The choicest baby-things produced in America and in the foreign countries noted for their splendid workmanship on children's garments.

Organdie Spring Ensembles

Lovely as Fresh Blossoms

$3.95 Frocks $2.77 $2.95 Hats $1.77

Some from Italy . . . trimmed in garlands of felt applique. Others exquisitely designed of imported flowered organdie . . . in sleeveless models with large Bertha collars. Five charming designs, each with matching hat! Tubfast, permanent luster. Sizes 1 to 6 years. You'll be especially proud of the ensemble chosen from this group.

Dresses, Suits & Creepers

Many Are Samples . . . $1.50 to $2.95 Values

Choice of Several Thousand Garments at . . . **95c**

¶At this remarkable saving it's splendid to find such favorite makes as Cinderella, Iwanta, Mason and others equally well known. Crisp, new styles for baby boys of 1 to 6 and little girls of 2 to 6 years. Choice of:

DRESSES Many cleverly styled models . . . of prints, broadcloth, voiles, dimities and other tubfast fabrics. Short sleeves or sleeveless. Many with French panties or bloomers. Sizes 2 to 6.

SUITS Oliver Twist, middy, baby button-on and flapper styles . . in white or colors and effective color combinations . . of Peggy cloth, broadcloth, chambray, linen and other tubfast fabrics. 1 to 6.

CREEPERS . . with tight knee, also creeping Suits that have French cut panties. White or colored broadcloth, chambrays, prints and dimities . . with dainty trimmings. Sizes 1 to 3 years.

Brother and Sister Garments

$2.95 to $4.95 Values—

$1.85 $2.65 *and $3.85*

Brother's suits are sleeveless Oliver styles and sister's matching frocks are straightline, smocked or tuck-in blouse style. Plaids, imported pique, end-to-end chambray and broadcloths combined with sheer prints. Sizes 2 to 6 years.

Sample Silk Lingerie

For Girls of 2 to 16 Years

$2.50 to $3.95 Values . . . . . $1.45 and $1.95

Well-made garments of lovely silk crepe . . . Combinations, Slips, Gowns, Bloomers, Pajamas and Dance Sets. Some elaborately trimmed with dainty laces or embroidery. Others with contrasting piping or plain tailored. Sizes 2 to 16, but not all sizes in each style.

$1.50 to $2.50 Sample Garments

Combinations, Gowns, Princess Slips, Bloomers, Chemises, Panties . . . made of muslin or nainsook, beautifully trimmed. Sizes 2 to 14 years. Special at $1.00

$1.50 to $2.95 Cotton Pajamas

In middy or coat style and also one-piece button-front models with drop seat. Of fast-color broadcloth, smart prints or blazer stripes. With pretty collars and contrasting trimming. 2 to 16 years. 95c

$1.95 to $5.95 Summer Frocks

Newest Imports and American Creations

$1.35 $1.85 $2.65 $3.85

So many styles, we can only hint at a few! Smocked . . . hand-drawn . . . shirred . . . tailored . . . pleated . . . straightline . . . tuck-in blouse models . . . of crisp imported organdies, dimities, printed or plain voiles, pure linen . . . chambray . . . prints. Sleeveless or short-sleeve models, many with panties to match. Sizes 2 to 6 years.

$4.95 and $5.95

Silk Frocks

$3.85

Pretty enough for party Frocks and all with wide hand hems. Sleeveless and short-sleeve models of all-silk crepe de chine in smocked yoke or straightline bertha styles. Sizes 2 to 6 years.

$6.95 and $7.95

Georgette Frocks

$4.85

Such lovely flower shades! The prettiest sort of party Frocks for little girls. Sleeveless, with pleated or beruffled skirts. Each with silk underslip. 2 to 6 years.

Linen Dresses and Creepers

From Italy

$2.50 Value

$1.55

Finely spun linen, with nursery designs and colorful cross stitching on necks, sleevebands and pockets. Exceptionally attractive! Slip model Dresses, 1 to 4 years; Creepers, 1 to 3.

Summer Suits

$1.95 to $5.95 Values—Four Groups

$1.35 $1.85 $2.65 $3.85

An unusual group! Assembled in America and abroad. Early Spring and Mid-Summer models—short sleeved or sleeveless . . . Oliver Twist, flapper and middy styles, cunningly trimmed with hand embroidery or hand-drawn designs . . . tailored styles . . . white or colors. Sizes 2 to 6 years.

Suits and Creepers

Seconds of $1.95 to $3.95 Kinds

In This Offering at . . . **89c**

1680 cute little garments! Suits in flapper, Oliver Twist and middy styles and pretty creepers. Fashioned of excellent quality broadcloths, linens, chambrays and end-to-end chambrays . . . in solid colors, 2-tone effects and prints. 1 to 6 years.

Spring Ensembles

$1.95 to $4.95 Values—Two Groups

$1.35 and $2.65

Frocks are crisp and Summery . . . short sleeve or sleeveless . . . of voiles and Swisses in white or colors. Coats are solid-color pique or colorful prints combined with contrasting color. Some are the popular twin print effects. Sizes 2 to 6 years.

Babies' $25 Coat Outfits

. . . of Heavy Crepe de Chine . . .

$14.85

Exquisite coats with deep smocked yokes, matching tiny rosebuds and feather-stitched collars, cuffs and hems; interchangeable silk lining. Silk bonnet completes the Outfit. White, flesh or light blue. Sizes 6 months to 2 years.



Dresses, Slips and Gowns

69c to $1.00 Values 44c

Hand-smocked Bishop Dresses of soft, fine weave nainsook . . . also finely tucked and shirred models. Slips with hemstitching or lace. Gowns neatly tailored with tiny lace edges. Sizes 6 months to 2 years.

Wrappers, Gowns and Slips

69c to $1.00 Values 42c

Made of soft white cotton flannelette with embroidery or feather stitching and ribbon bindings. All-white or with pastel trimmings.

Madeira Pillow Slips . . . 95c

$1.50 to $2.95 Samples

. . . all handmade. Madeira or Chinese . . . with hand-cut work —exquisite embroidered sprays and scalloping.

Babies' Dresses, Slips and Gowns

All handmade . . . $1.25 to $4.95 Values

95c $1.35 $1.85 $2.85

Philippine, Madeira, French and Domestic Frocks . . . all of lovely, dainty nainsook or batiste with hand embroidery, hand scalloping and many of them prettily smocked. Baby-boy collars, yoke or panel effects . . . all with lace edges. The Slips and Gowns may be chosen to match. Sizes 6 months to 2 years.

$1.50 to $2.95 Walking Dresses

95c $1.35 $1.85

French voiles, dimities, Swiss, broadcloths and pretty prints, many of them with matching panties. Smocked, embroidered or tailored styles, many hand finished. Sizes 1 to 3 years. White and pastel shades.

Silk Baby Buntings

$6.95 to $8.95 Values $4.85

Beautiful outdoor wraps for the tiny infant. Made of excellent crepe de chine, lined with silk or warm Domet; silk-lined hood; hand embroidered or appliqued. Pink and light blue.

Silk Walking Dresses

$2.95 to $3.95 Values $1.85

Samples and small lots of all-silk crepe de chine . . . smocked and embroidered styles with wide hand hems. Pink, light blue and white. 1 to 3 years.

Embroidered Shawls

$3.50 Value, $1.97

All-wool squares in attractive patterns with deep fringe and embroidered corners. Large size, white or pink.

Babies' $3.95 to $6.95 Sample Blankets

Large size with exquisite applique designs, also all-wool hand loom weave. Pink, light blue and white $2.45

$2.95 Combed Yarn Blankets, 36x50, pink or blue; mill rejects	95c
50c Double-breasted Vanta Shirts, cotton, infancy to 2 yrs.	25c
$1.50 Double-breasted Silk-and-Wool Shirts, infancy to 2 yrs.	89c
$2.00 Felted Rubber Sheets, 24x36, pink bound	$1.29
$1.95 Dozen Red Star Bird's-Eye Diapers, 27x27 inch	$1.23
$2.25 Dozen Red Star Bird's-Eye Diapers, 30x30	$1.49
$1.75 Dozen Little Pet Diapers, 27x27 inch	$1.23
29c Quilted Crib Pads, 17x18, 19c . . . . . 50c Pads, 17x30	37c
$1.50 Cotton Sateen Pillows, down filled, pink or blue	97c
59c Cotton Sateen Pillows, kapok filled, pink or blue	39c
$1.25 Hemstitched Crib Sheets, 42x70	89c
69c Hemstitched Crib Sheets, 36x54	39c
29c Pillow Slips to match	19c
$1.25 Crib Sheet and Case Sets, colored hemstitched hems . . Set,	79c

$1.25 Cotton Sleepers

One-piece models of very smart prints . . . with white collars and side-trim effects. Sizes 2 to 6 . . . . . 77c

$1.00 Slips

Dainty nainsook garments in built-up and bodice-top styles, with neat lace for embroidery edges. Also tailored styles. 2 to 16 years 77c

Girls' $1 Combinations

Of good quality muslin with built-up shoulders and French legs. Lace or embroidery edges. 2 to 10 years 77c

$1.25 Philippine Undies

Handmade French cut Combinations and Princess Slips, hand scalloped and embroidered. Made of extra quality nainsook. 2 to 6 . . . . . 77c

Panties and Bloomers

79c to $1.25 values. Samples . . . tailored and lace trimmed . . . French-cut Panties, Knickers and Bloomers. Banded or elastic waistbands. 2 to 12 years 55c

50c H. & W. Waists

Well tailored of good quality muslin, reinforced underarms. Two rows of buttons around the waist. 2 to 10 years . . 29c

$1.00 Rayon Wear

Combinations with built-up or strap shoulders . . . also slips and fancy bloomers with neat trimmings and contrasting bands. 2 to 14 years 69c

Fifth Floor

12,000 Athletic Undergarments

50c Value, Well Made of Crossbar Muslin **29c**

BOYS' STYLES made in button-front and drop-seat style, reinforced seats and have French cut legs. Sizes 2 to 8 years.

GIRLS' STYLES are in button-back, drop-seat style, with French cut legs. Finished with hemstitching at neck, arm band and knee. Sizes 2 to 8 years.

Fifth Floor

WE GIVE AND REDEEM EAGLE STAMPS

Famous Barr Co.

OPERATED BY THE MAY DEPT. STORES CO.

We Give and Redeem Eagle Stamps—Few Restricted Articles Excepted

FAMOUS-BARR CO.

OPERATED BY THE MAY DEPT. STORES CO.—STORES IN ST. LOUIS, LOS ANGELES, CLEVELAND, DENVER, AKRON AND BALTIMORE



COATS

Beautiful Midwinter Assortments in Wide Variety at Savings of

1/3

Fur Coats

Originally $125 to $1495

Included are sports models of Beaver, Ocelot and raccoon . . . dressier types of Caracul, Squirrel, Oriental Ermine, Jap Weasel, Mink and others. The savings are more than ordinarily important to you.

Winter Coats

Originally $35 to $295

Shagmoor and Swansdown Coats in women's, misses' and extra sizes . . . likewise our higher-priced Winter Coats ($195 to $295 values), Sports Tweeds and dressier fabrics . . . flare or straight styles.

Fur Scarfs, Originally $95 to $375, Less 20 Per Cent

Fourth Floor

Choice of 2500 BAGS

Regularly $7.50 to $150 at a Saving of

1/2

¶ Bags of exquisite beauty . . . chic . . . excellent quality! Imported and domestic models from sample line purchases and our own stock . . . every type you could want is here, at this extreme saving! Gorgeous evening Bags of every description . . . stunning suede Bags from Paris, with marcasite ornaments . . . rich beaded Bags . . . handsome leather models. It's best to shop early!

Hundreds of styles from which to choose . . . Many one-of-a-kind models . . . beautifully fitted and lined . . . Newest colors and the ever-favored ones!

Main Floor



Trunks and Luggage

At a Saving of 20%

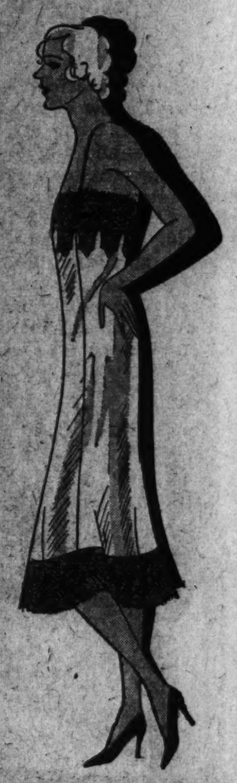
¶ A noteworthy offer that begins Monday! Broken lines of Wheary, Hartmann, Mendel, and Horn wardrobes and dress trunks, Gladstone bags, suitcases, fitted cases, traveling bags, and week-end cases.

Ninth Floor

January Slip Sale

Begins Monday . . . Savings Are Decidedly Important!

¶ St. Louis women should plan to profit extensively by the remarkable values offered in this impressive annual event!



$6.95 and $7.95 Silk Slips $4.55

Exquisite things! Costume and silhouette Slips of heavy crepe de chine . . . bodice top daintily trimmed with hand embroidery and imported lace . . . bottoms with lace inserts or in plain styles. Cut longer for the new frocks! Sizes 34 to 44.

$4.95 and $5.95 Regular and Extra Size Silk Slips $3.65

Beautiful costume and wrap-around styles of excellent quality crepe de chine . . . bodice tops with hand embroidery and some with lace inserts; others in plain styles, neatly hemstitched. Street and pastel shades; sizes 34 to 52.

Silk Slips—Very Special at $2.55

Costume Slips of very good quality crepe de chine, in light and dark shades. Bodice tops have lace inserts and pretty embroidered designs . . . bottoms are trimmed with bands of lace or are plain; deep hems. 34 to 52. A few "Step Asides" included.

Important Group of $1.50 Bloomers $1

Favorites because of their accurate fit, for though cut full they do not bag at the seat. Wear longer because there is no strain at any point. Tiny ruffles at knee. Also shorties. Flesh, tan, nude, gray.

$5.95 Built-Up Shoulder Slips $3.65

Pastel and street shades in these Slips. Of excellent quality crepe de chine, neatly hemmed and hemstitched at tops, and with deep-basted hip hems; inverted pleats; cut long. Sizes 36 to 44.

Slip Section—Fifth Floor

Discontinued Patterns in

RUGS

From Foremost Mills

In the Semi-Annual Offering, Beginning Monday

ANGLO-PERSIAN $112.50
$150 Grade, 9x12 . . .
$138 Grade, 8.3x10.6 . . . . . $98.50

Whittall Anglo-Persian Rugs, in a variety of handsome patterns and rich colorings. Some floor samples included.

GULISTAN de LUXE $119.75
$150 Value, 9x12 . . . . . .

Luxurious Rugs of magnificent beauty, like the Orientals from which they were copied in designs, colorings, texture and luster . . . affording a maximum of durability, too!

WILTONS $88
$125 to $145 Values, 9x12 . .

Persian and other handsome designs in deep, glowing colors . . . closely woven with thick, velvety pile. Don't fail to avail yourself of these remarkable savings!

Ninth Floor



Entire Stock of Men's Neckwear

Offered Beginning Monday . . . At Exactly

1/2

¶ Just twice a year men have this opportunity of choosing from every Necktie in stock and paying only half the regular price! It is then that they freely follow the urge to select all the ties they want! Women, too, take full advantage of the opportunity. Never has this event offered wider or more interesting variety . . . Four-in-Hands and Batwings of rich fabrics in beautiful colorings . . . many of them being obtained in remarkable special purchases, making the saving even more unusual!

14—$10.00 Ties $5.00	643—$3.50 Ties $1.75	724—$2.00 Ties $1.00
58—$6.50 Ties $3.25	378—$3.00 Ties $1.50	1164—$1.65 Ties 83c
328—$5.00 Ties $2.50	1293—$2.85 Ties $1.43	476—$1.50 Ties 75c
497—$4.00 Ties $2.00	913—$2.50 Ties $1.25	1314—$1.00 Ties 50c

Main Floor

Dress Ties Not Included



LAIRD-SCHOBER FOOTWEAR—

692 Pairs Offered Beginning Monday

$14.50 to $16.50 Values **$11.45**

$18.50 to $22.50 Values **$13.75**

¶ Sport, street, afternoon and dress models in black, brown and blue suede . . . black or brown calfskin . . . genuine lizard . . . mat kid . . . patent leather. Wide variety, but not all sizes in each style.

Third Floor

January Sale of Linens

Immense Special Purchases Afford Astonishing Values and Vast Assortments!

$2.95 Breakfast Sets $1.94

Attractive all-linen Breakfast Sets, imported from Germany . . . with pretty colored borders; hemmed, ready for use. Cloth, 54x54 inches, and 6 napkins.

Hemstitched Napkins Regularly $5.95 a Doz. $3.65

Neatly hemstitched Napkins of pure Irish linen damask, full bleached. In several attractive designs; size 18x18 inches. Splendid quality!

$8.95 Jacquard Bedspreads $6.25

Rich, lustrous Bedspreads of rayon and cotton, woven in Jacquard design with scalloped edge and cut-out corners. Rose, blue, green, orchid, and gold; 86x108 in.

$24.45 Madeira Tablecloths $15.95

Exquisite patterns and workmanship in these hand-embroidered and hand-scalloped Tablecloths of very good quality linen. Size 72x90 inches.

$1.75 Linen Pillowcases, pair $1.25

39c Bath Towels, 3 for 95c

29c Kitchen Toweling, 10 yds. $1.94

Irish Linen Tablecloths

Slightly Imperfect . . . at Savings of 1/2

Grade	Grade
$7.45, 70x88 in. $3.73	$19.95, 72x90 in. $9.97
$8.95, 70x106 in. $4.47	$14.45, 72x90 in. $7.23
$8.95, 70x70 in. $4.47	$16.95, 72x108, $8.47
$10.95, 72x90 in. $5.47	$15.95, 72x90 in. $7.97
$12.95, 72x108, $6.47	$23.95, 72x108, $11.97

¶ Handsome pure Irish linen pattern Tablecloths of excellent quality, in a variety of beautiful designs. Termed "maker's rejects" because of some slight defects, such as small stain or tiny dark thread. Limit of 4 to a customer; no return privileges.

Hemstitched Table Sets

$8.95 Set 66x86-Inch Cloth and 6 Napkins **$5.75**

$14.95 Set 66x104-Inch Cloth and 12 Napkins **$10.45**

The soft, satiny finish adds a rich note to these Table Sets of Bangor linen. They're full bleached, neatly hemstitched, and durable. Laundered, ready for use.

All-Linen Napkins

$4.95 Value 20x20-Inch Size —Dozen **$3.45**

$6.95 Value 22x22-Inch Size —Dozen **$5.45**

It's so very convenient to have a few extra Napkins on hand that you'll want to select some now at these important savings! Of full-bleached damask in several beautiful designs.

Third Floor



Theo Haviland and Haviland & Co.

$70 Value, 100-Pc. Sets, at

$62.50

¶ Lovely sets of distinctive charm and high quality workmanship offered at this important saving. You'll be delighted with their beauty . . . the gracefully shaped pieces, the colorful borders . . . some sets with ivory luster shoulder . . . and the rich note of coin gold handles. Only 40!

Seventh Floor



Come to Miss Boyd's WAFFLE PARTY

Monday or Tuesday at 10:30 A. M.

¶ Those who have electric waffle moulds or who wish to own them will be interested in "Waffliring," a new method for preparing and baking dainty dishes, old and new.

Regular Better Kitchen Service Program at 2 P. M.

Seventh Floor



Ring Mountings

$9 to $12 Values . . . **$6.95**

¶ A new setting for that old-style ring! Basket and prong models of filigree Mountings.

Your Wedding Ring, Covered in White Gold, $3.95

Main Floor Balcony

Monday! And

The Ve 1930



All Models Use 3 New Screen-Grid Tubes Type 224

2 245 Tubes in Push-Pull 2 227 and 1 280

•

Durability Built-In

Accurate Gang Condenser



RADIO SECTION . . . EIGHTH FLOOR

uggage
0%
onday! Broken lines of
rn wardrobes and dress
ed cases, traveling bags,
Ninth Floor

Sale

dly Important!



vear
actly
1/2
Dress Ties Not Included

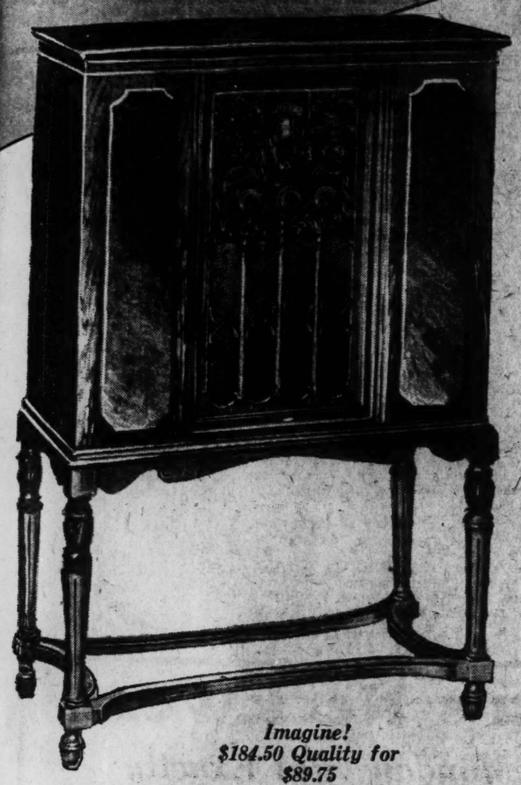
nens
ssortments!



Monday! Another Famous-Barr Co. Radio Triumph!

The Very Latest 1930 8-Tube SCREEN GRID EVEREADY

Radios, Products of National Carbon Co.



Imagine! $184.50 Quality for $89.75

Less Than 1/2

¶ Superb tonal quality . . . splendid selectivity . . . ease of operation . . . beauty of cabinet . . . are characteristics of these Radios! And this is the first time, we know of, that Radios of this make have been offered at less than regular prices! They were completely built (not merely assembled) in the Eveready factory! Because of the very unusual nature of this offering, and the limited quantity, we urge early selection!

$184.50 Model 52 Console

Complete With De Forest Tubes

$89.75

INSTALLED ON YOUR AERIAL

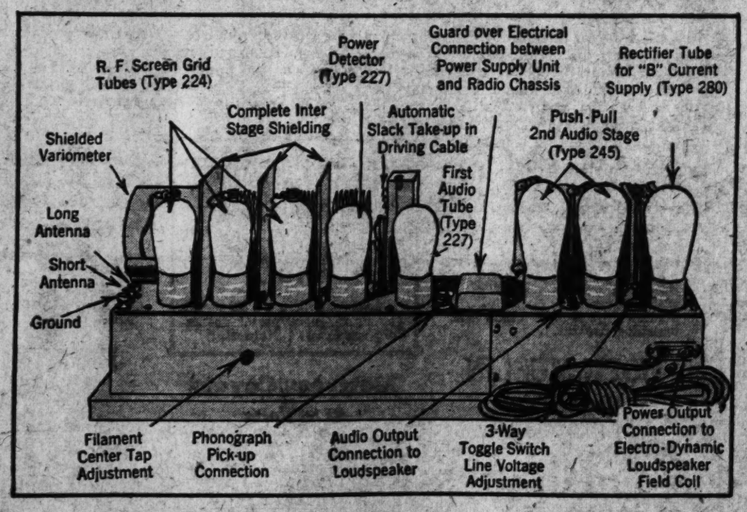
Pay $12 Cash— Balance Monthly

All Models Use 3 New Screen-Grid Tubes Type 224

2 245 Tubes in Push-Pull 2 227 and 1 280

Durability Built-In

Accurate Gang Condenser

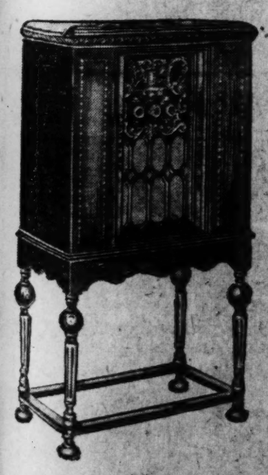


Console cabinet of rich walnut, designed to satisfy discriminating tastes and built to last for years! The electro-dynamic speaker . . . especially created to match the characteristics of the series "50" . . . is built into the model, resulting in perfect harmony of design. A phonograph jack permits the use of the excellent audio system to amplify phonograph records.

Eveready Electro-Dynamic Speaker . . .

All Cabinets Acoustically Designed . . .

Extra Shielding



Eveready Screen-Grid Console 53

$222 Value

$109.75

Complete With De Forest Tubes

$14 Cash . . . Balance Monthly

A gracefully designed and daintily carved cabinet, slightly larger than Model 52. Excellently constructed of walnut with carefully matched veneers, it has the favored sliding doors, allowing concealment of the radio controls, and loudspeaker grill. The same speaker and phonograph jack as in Model 52.

Eveready Screen-Grid Console 54

$252 Value

$119.75

Complete With De Forest Tubes

$16 Cash . . . Balance Monthly

A luxurious-appearing cabinet of superb beauty! Built of mellow-toned walnut with sliding doors which open upon a handsome interior . . . a cabinet so skillfully proportioned that it fits appropriately into the average size living room or the spacious drawing room. Has electro-dynamic speaker and phonograph jack.



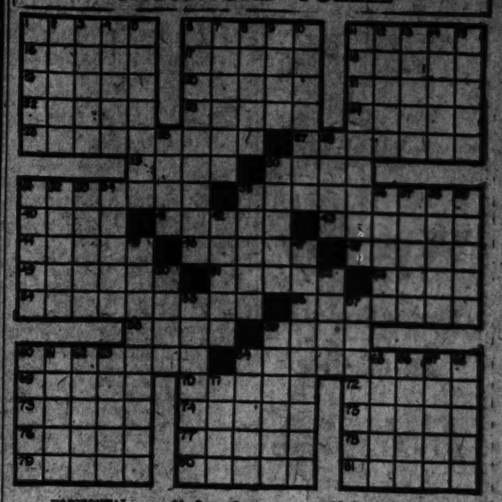
RADIO SECTION . . . EIGHTH FLOOR

FAMOUS-BARR CO.

OPERATED BY THE MAY DEPT. STORES CO.—WE GIVE AND REDEEM EAGLE STAMPS

RADIO SECTION . . . EIGHTH FLOOR

CROSSWORD PUZZLE



HORIZONTAL.
1. Tile maker.
6. Cereal.
11. Printing device.
12. To anoint (obs.)
13. One who pares.
14. Work.
16. Heather.
20. Crate mountain crest.
21. Living.
22. Growing out.
23. Concise.
24. Knots.
26. Representatives.
27. Edge of helps mud.
28. Wide mouthed jar.
30. Aromatic resin.
32. Algerine seal.
35. Produces.
40. Nutriment.
42. Center of supply.
43. Old era characteristic.
44. Rich suit (cards).
45. Flees from moisture.
46. Fish.
49. Whole.
51. Beneath.
52. Dance.
53. Replacing.
54. Relics upon.
55. A grass.
56. Untruthful person.
60. Onward.
62. Federate.
66. Original.
70. Custom.
72. A tree.
73. Open to view.
74. Nature.
75. Gun away.
77. Meaning.
78. Happening.
79. Ancient gold coin of Persia.
80. Terminated.
81. Decamps.
82. Put in vigorous action.

VERTICAL.
1. Bound.
2. Silk.
3. Lawful.
4. Dwell in spirits.
5. Salad to follow salt.
6. Splendid.
7. General course of action.
8. Affirm.
9. Bows flax.
10. One who enjoys civil liberty.
11. Performer.
12. Reside.
17. Affiliate.
18. Infamous.
19. Amount.
31. Inspired with dread.
33. Aviator.
34. Mangled out.
36. Behind.
37. Unmarried.
38. Kin to Hindu.
39. Acknowledge.
41. Of the way.
47. Native terrestrial.
48. Another giant.
50. Of African antelope.
52. Long tables.
57. Dried plums.
58. Horror of opposition.
59. Materials deposited by water.
61. Ire and.
63. To harvest.
64. Guarantee.
65. Go before.
67. A myth.
68. Dear.
69. Bird of the crow family.
71. Operate.
74. Close of poetry.
76. Candle.
82. Parent.
83. Worship.
87. Large South American animal.
88. To build.
89. God of the supreme Hindu triad.

The answer for today's crossword puzzle will be found on another page of this section.

PROMISES TO EXPEDITE FEDERAL BLDG. WORK

Government Calls Attention to Condemnation Suits in Reply to Suggestion.

Government officials will try to expedite construction of the new Federal building, at Twelfth and Market streets. This was promised to the Chamber of Commerce in a letter from Maj. Perry Heath, Assistant Secretary of the Treasury. The chamber sent a letter to the Treasury Department, suggesting that the new building, to cost $3,-$50,000, should be made part of President Hoover's plan for speeding construction work as a means of preventing business depression.

Maj. Heath, in his reply, mentioned "the delays encountered in securing specific authorization and acquisition of Federal building sites, especially when it becomes necessary to institute condemnation proceedings." Until the Government acquires title, he said, no progress can be made toward preparation of plans.

"You may be assured," he added, "that as soon as these preliminary steps have been completed for the projects proposed at St. Louis, every effort will be made by this department to expedite letting of the contract for construction."

District Attorney Breuer said that the Government had acquired part of the block by purchase, and that as soon as condemnation suits are filed against other property owners, an order of possession would be asked, to enable the Government to take over the property at once. He said this could probably be accomplished early this year.

Mussolini Inspects Army Flyers.
By the Associated Press.

CIAMPINO AIDROME, Italy, Jan. 4.—Premier Mussolini, accompanied by Air Minister Balbo, today personally inspected the aerial division which will participate in the military review Jan. 9 in honor of Crown Prince Humbert and Princess Marie Jose. The Premier addressed the 400 picked pilots reaffirming his faith in the future of aviation and assuring them of his constant preoccupation with their problems and the development of their service.

Colds
Always Use The Old Reliable
25¢ & 50¢ AT ANY DRUG STORE
SOLD FOR OVER 85 YEARS
ZEMO'S CAPSULES

HALLER'S
CANARY BIRD PIE



A Tonic Food for Loss of Song, Weakness, Asthma, Hard Breathing and shedding of feathers out of season, and many other diseases of CANARY BIRDS 15c

Mail orders add 5c for postage.

HALLER'S Bird Store
817 N. 9th St. St. Louis, Mo.

BACK ACHE rub on this oil count 60 ...relief



If stabbing pains shoot across your back and cripple you, rub on good old St. Jacob's Oil. Relief comes before you can count 60!...Relief without burning or blistering. This famous oil simply draws out inflammation and pain. It is soothing, healing. For the aches and pains of Rheumatism, Neuritis, Lumbago, Neuralgia or Backache there's nothing so quick or sure to bring relief. Get a small bottle of St. Jacob's Oil from your druggist.

Glasses That Are Scientifically Correct

. . . assure you of satisfaction. Give your eyes the attention they deserve . . . have them examined by the State Registered Eyesight Specialists in our completely equipped Optical Department. This expert service is given without charge or obligation.

THE GAINSBORO "CORFIT"
Featured This Week, at..... $4.35

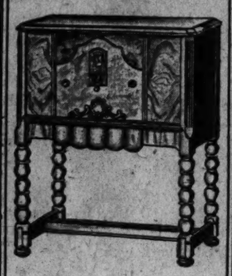


A handsome white gold filled, delicately engraved rimless mounting . . . suitable alike for dress, business and general wear. Your own lenses inserted without charge. Main Floor Balcony

WE GIVE AND REDEEM EAGLE STAMPS
Famous-Barr Co.
OPERATED BY THE MAY DEPT. STORES CO.

$2 Weekly

Pays for an All-Electric PHILCO



6-Tube Screen-Grid

$102 Less Tubes

In a Beautiful Lowboy Cabinet

Store Open Evenings Till 9

UNION HOUSE FURNISHING COMPANY
1120 to 1130 Olive St.

STUTZ BANKRUPTCY PETITION DISMISSED

Court Acts on Application of Company and Three Suing Creditors.

INDIANAPOLIS, Ind., Jan. 4.—United States District Judge Robert C. Baltzell today dismissed a petition in involuntary bankruptcy against the Stutz Motor Car Co. of America, Inc. Three Indianapolis creditors filed the petition several days ago. Counsel for the petitioning creditors joined attorneys for the Stutz company in requesting that the action be dismissed in Federal Court.

E. S. Gorrell, president of the automobile organization, said he had been assured that a suit for the appointment of a receiver filed in a State court also will be dismissed immediately. An intervening suit, he said, also will be dismissed.

"We are assured that all the other suits which have been filed in the State courts also will be dismissed immediately," Gorrell said, "and the company, with the cooperation of all its creditors, which co-operation which has been assured, will proceed with its financial reorganization and expects to enjoy the best year's business in its history."

Gorrell several days ago declared the petitions had interrupted negotiations for a merger with another prominent automobile concern.

BRIDGE ENDURANCE CONTEST

Four young women will start a bridge endurance contest at 1 o'clock this afternoon at the home of Miss Estelle Mager, 2000A Geyer avenue, who will be one of the contestants. Her three competitors will be Miss Virginia Lee Burch, 2845 Sidney street; Miss Edna Noack, 2853 Sidney street, and Miss Dorothy Semonin, 3173 Portis avenue.

Mrs. Martha Mager will be substitute for the first player to quit the game and a second substitute will be recruited from among friends of the young women. Contract bridge is the chosen form, with partners changed frequently to vary the play. Refreshments will be permitted when a contestant has a dummy hand. The four contestants, who play together frequently, have at times spent five or six hours at the table.

Answer for Today's Crossword Puzzle

TILLER	SCARF	STAMP
ANELE	DAVER	LABOR
PAGAN	ARETE	ALIVE
ENATE	TERSE	NODES
DELEGATES		MADNESS
	DWELT	MACE
ABRADER	GENERATED	
FOOD	DEPOT	SENILE
TRUMP	DRIES	ROTAS
ENTIRE	UNDER	DANK
RESTORING		DEPENDS
	NINE	LIAR
CRAVENS	TEMPERATE	
LAMES	USAGE	CEDAR
OVERIT	RIPEN	FLOOD
SENSE	EVENT	DARIC
ENDED	SARDS	EXFRIT

A SUGGESTION for MOTHERS: USE a POST-DISPATCH HELP WANT AD to SECURE HELP NEEDED FOR HOME CLEANING.

LOFTIS BROS. & CO.

Diamonds - Watches

CLEARANCE VALUES ON CREDIT!

Visit the Loftis store and see the many especially interesting values! They are broken lines—and merchandise left over from our heavy Christmas sales—quality goods, but we must reduce stocks before inventory. You get the benefit. Come in and get your share of the bargains at Loftis.



"Fiobelle" Blue white Diamond set in square prong top; solid 18-k white gold ring. $75

$1.75 a Week



Wrist Watch—White rolled gold plated case. Reliable movement, at $9.95

Elgin Strap Watch — "Legionnaire." Cased and timed at factory..... $19

On Weekly Terms

Cash or Credit—Convenient Terms

To reduce inventory we have marked down all our beaded bags, leather purses, costume jewelry, bric-a-brac and giftwares. Don't miss this opportunity.

On perfumes, silver pitchers, silver vegetable dishes, bread trays, compotes, pearls and all cut glass items, there is a discount of 33⅓% off.

We invite you to open a charge account—weekly or monthly terms to suit your convenience.

717 Olive Street

Call or Write for Catalog 905. Phone Main 0546 or 0547.
OPEN EVERY NIGHT TILL 9:00 P. M.

FAMOUS-BARR CO.'S BASEMENT ECONOMY STORE

We Give and Redeem Eagle Stamps — Operated by The May Dept. Stores Co.

LINEN CLOTHS

Linen crash . . . nicely hemmed and finished with colored borders.

$1.39 Value, 54x54-In. Size, $1
$1.25 Value, 50x50-In. Size, 89c
98c Value, 45x45-In. Size, 69c

F&B SHEETS

F&B special Sheets, of high-count staple cotton. Seamless . . . neatly hemmed.

81x90 in. Size.....99c
81x99 in. Size.....$1.08

Tablecloths

Samples . . . Special

94c

All-linen crash and damask Cloths, with colored borders, also mercerized pattern Cloths with colored borders, hemstitched or all white.

GINGHAMS

Remnants of 20c Grade, Yard

12½c

New Spring patterns in 2 to 8 yard lengths. Checks and mixed weaves . . . in colorfast dyes.

SHEETING

Remnants of 59c Grade, Yard

36c

2 to 7½ yard lengths of unbleached Pepperell Sheeting, 81 inches wide. Ideal for sheets or covers.

Board Sets

79c Value

58c

Sets consists of an ironing board cover, non-burnable felt pad. Fits any size board.



Pequot Sheets

Full Bleached, Seamless, Deep Hems!

$1.89 Value, 81x99-In. Size	$1.49
$1.75 Value, 72x99-In. Size	$1.39
49c Value, 42x36-in. Cases	35c

TABLE DAMASK

Very Specially Priced, Yard

$1.38

All-linen . . . full-bleach Table Damask . . . 70 inches wide . . . and of heavy . . . absorbent quality. In gorgeous designs.

Rayon Bedspreads

Seconds of $2.25 to $3 Grades

$1.58

Double-bed size . . . of rayon and Egyptian cotton . . . with attractive scalloped edges. In gorgeous shades of rose, gold, orchid.

Pillow Ticking

Remnants, Special, Yard

25c

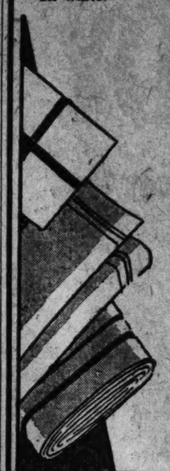
2 to 10 yard lengths of featherproof. Fancy ticking . . . 8-oz. weight; tubfast.

Unbleached Muslin

Remnants of 15c Grade, Yard

2 to 18 yard lengths of high-count unbleached Muslin. 39 inches wide. Ideal for mattress covers, etc.

8½c



BATH TOWELS

Slight Seconds!

14c

Full-bleached, strongly hemmed Towels . . . with colored borders. 18x37-inch size.

Wide Sheeting

65c Value, Yard

46c

Pepperell 9-4 full-bleached Sheeting. With original mill tickets. Limit 10 yards to buyer.

TOWELING

10 Yards for

$1.06

Heavy, absorbent quality Baltic Toweling. Part linen . . full bleached, pastel borders.



JANUARY SALE of COTTON GOODS

MATTRESS PROTECTORS FOURTH OFF

Disposal of Remaining Stocks

Full bleached, heavy quality. Firmly quilted with bound edge. Single, three-fourths or double bed size.

¼ OFF

Housewives Should Not Neglect This Opportunity to Supply Their Needs With This Useful Item.

PERCALES

Remnants, 25c Grade, Yd.

New shirting Percales . . . printed in attractive designs, and colorfast. 36 inches wide. Ideal for men's shirts . . . for women's house dresses . . . or for children's tub frocks.

12½c

SPECIAL! DINNER SETS

$12 Value, Complete

All-linen, full-bleached damask Dinner Sets, with a 66x104-in. cloth and twelve 20x20-in. napkins. All neatly hemstitched. In beautiful designs.

$9.88

LONGCLOTH

10-Yard Bolt

Fully bleached, snow white . . . chamois finish. 30 inches wide. Ideal for household use.

$1.00

FLANNELETTE

Remnants 19c Grade, Yd.

36 inches wide, soft cotton Flannelette . . . with colorfast stripes on light grounds. 2 to 10 yard lengths.

12½c

PILLOWCASES

25c Value, Each

18c

42x36-inch size . . . full-bleached Pillowcases . . . of well-finished cotton. Exceptional value.

PILLOW TUBING

59c Value, Yard

18c

45 inches wide . . . Pepperell Tubing in plain pastel shades. Pure vat dyed . . . tubfast.

Table Padding

$1.25 Value

77c Yd.

48 inches wide . . . full bleached heavy absorbent quality. Nicely quilted.

Table Sets

Specially Priced!

All pure linen hemstitched Breakfast Sets with woven designs. 52x52-inch cloth, six matching napkins.

$2.87

HOPE MUSLIN

Remnants of 20c Grade, Yard

10c

2 to 10 yard lengths of Hope Muslin . . . 36 inches wide. Excellent quality.

Mattress Covers

$1.89 Value

$1.33

Heavy unbleached sheeting . . . full-bed size . . . boxed sides. Tape-bound seams. Cut to allow for shrinkage.

BEDSPREADS

$2.25 Value

$1.38

A special purchase of 80x108-inch Spreads with scalloped edge and Jacquard woven stripes in pastel colors.

Basement Economy Balcony

Seamless Sheets

Slight Seconds of Standard Make!

81x90-In. Size Seamless Sheets	$1.24
72x99-In. Size Seamless Sheets	$1.24
63x99-In. Size Seamless Sheets	$1.14
72x90-In. Size Seamless Sheets	$1.14
63x90-In. Size Seamless Sheets	97c
54x90-In. Size Seamless Sheets	88c

Monday! A Real Value-Event! 3500 Pairs of

WOMEN'S SHOES

Slight Seconds of $3.50 and $5 Grades

Sizes 2½ to 10, Widths AAA to E. Not Every Size in Every Style!

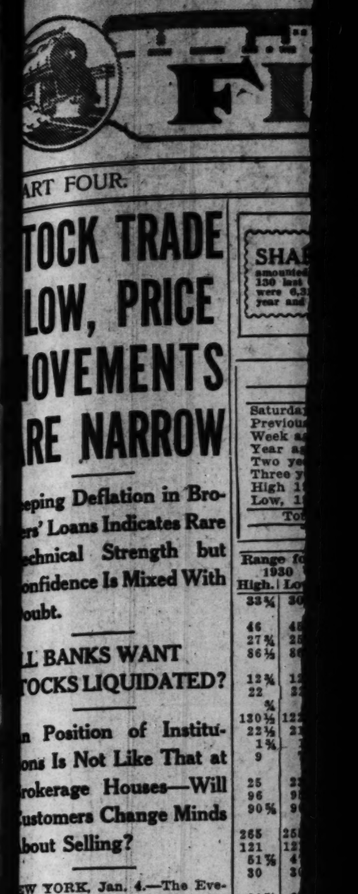


Black Mat Kid!
Brown or Blue Kid! Patent!
Black, Blue or Brown Suede!
Black or Brown Calf!
Also Arch-Support Shoes!

$2

Shoes for every need . . . for street . . . business . . . home or dress wear . . . all at a price which makes it an economy to select for many months to come! The thousands of St. Louis women who have participated in similar events will be here early . . . to select from one-straps, center-buckle straps, T-straps, Regent, D'Orsay . . . Colonial pumps, ties and Oxfords . . . in the wanted styles.

Basement Economy Store



ART FOUR.

TOCK TRADE LOW, PRICE MOVEMENTS RE NARROW

eping Deflation in Brokers' Loans Indicates Rare echnical Strength but onfidence Is Mixed With oubt.

L BANKS WANT TOCKS LIQUIDATED?

n Position of Institutions Is Not Like That at rokerage Houses—Will ustomers Change Minds bout Selling?

EW YORK, Jan. 4.—The Evening Post in copyrighted weekly ecial review says:

efinitely easier money is the al January expectation with return flow of currency that ious to Christmas is sent out holiday use. If anything the ok in this respect is more rable than a year ago. Yet new year to date has brought ery convincing evidence of g quotations such as were witnessed. A majority of rvative market judges seem ave faith in stocks at present s but a feeling exists rather ly that buyers need not hurry. some more tangible signs e of an upturn in business the mption is that the market remain within bounds. For reason trading this week has ntained the lethargic character- s of December. Price movets have been narrow.

• • •

nfidence Mixed With Doubt.

While brokers loans rose this k the fact is that loans still d on a general level lower relly than at any time shown in records. This unmistakable and eping deflation in brokers loans cates a rare technical strength the confidence it inspires is d with strings of doubt. Doubts the general situation are bred n a feeling that the loan position of the banks is not so strong that at brokerage houses. The ks were more lenient with customers during the recession than brokers but many of these ks will welcome an opportunity to liquidate loans when the rket permits. This known possiy has been acting as a damper he market's enthusiasm. The nion exists that rallies in the rket for a time will be utilized the banks as opportunities to down loans.

• • •

Views May Change With Rise.

Now there is no doubt that liidation at the brokerage houses been more drastic than that at banks. But the previous exsion in loans had been more d there. At the time of the lapse thousands of accounts re taken over by the banks. In general way the banks still exct to liquidate their loan positions at least partially as the marit presents that opportunity. hether they will still entertain is view when the market opportunity comes and whether the rrowers will then be in the pod, are very different questions. man nature will have changed 1930 the return of a buoyt stock market inspires in bank sents a desire to sell stock. It ems even doubtful whether the nks themselves will push the atter as vigorously as they now ntemplate.

• • •

Argument in Customers' Favor.

"A study of the loan statistics ggests that the customer will some advantages over the nker in this argument. A 50 per nt cut in loans at the brokers d a decline in the trading volme have made the commercial uses hungry for business. How sistent the banker may become r a reduction in loans without iving his customer to take the count back to the brokers is not t clear. If he becomes too inistent the chance is that future nths will bring a reduction in mber bank loans on securities a simultaneous expansion in kers' loans. Much depends on deral Reserve policy so far as attitude of the banks is conrned. It seems a fair conclusion at in its effort to revive business nfidence during the next two or ee months the money authori- will maintain rather than ndon their easy money pro- m adopted after the stock marcrash in the autumn.

B SHEETS
ial Sheets, of high count,
on. Seamless . . . neatly
in. Size.....99c
in. Size.....$1.08
Sheets
mless, Deep Hems!
In. Size $1.49
In. Size $1.39
Cases 35c
slin
Yard
ODS
LES
de, Yd.
2½c
deal for
dresses
TS
$9.88
ETTE
ude, Yd.
2½c
on light
d lengths.
ding
ue
Yd.
ll bleached
quality.
ADS
ue
of 8x108-
lloped edge
stripes in
my Balcony
Pairs of
OES
and $5 Grades
ck Mat Kid!
ue Kid! Patent!
e or Brown Suede!
or Brown Calf!
h-Support Shoes!
2
Basement Economy Store

ST. LOUIS POST-DISPATCH

FINANCIAL SECTION

PAGES 1—4-I

ST. LOUIS, SUNDAY MORNING, JANUARY 5, 1930.

PART FOUR.

STOCK TRADE SLOW, PRICE MOVEMENTS ARE NARROW

Sweeping Deflation in Brokers' Loans Indicates Rare Technical Strength but Confidence Is Mixed With Doubt.

ALL BANKS WANT STOCKS LIQUIDATED?

Plan Position of Institutions Is Not Like That at Brokerage Houses—Will Customers Change Minds About Selling?

NEW YORK, Jan. 4.—The Evening Post in copyrighted weekly financial review says:

Definitely easier money is the usual January expectation with the return flow of currency that previous to Christmas is sent out for holiday use. If anything the outlook in this respect is more favorable than a year ago. Yet the new year to date has brought very convincing evidence of these quotations such as were not witnessed. A majority of speculative market judges seem to have faith in stocks at present but a feeling exists rather widely that buyers need not hurry. Until some more tangible signs of an upturn in business the assumption is that the market will remain within bounds. For this reason trading this week has maintained the lethargic characteristics of December. Price movements have been narrow.

* * *

Confidence Mixed With Doubt.

While brokers loans rose this week the fact is that loans still stood on a general level lower reliably that, at any time shown in records. This unmistakable and sweeping deflation in brokers loans indicates a rare technical strength and the confidence it inspires is mixed with strings of doubt. Doubts on the general situation are bred from a feeling that the loan position of the banks is not so strong that at brokerage houses. The banks were more lenient with customers during the recession than the brokers but many of these banks will welcome an opportunity to liquidate loans when the market permits. This known possibility has been acting as a damper on the market's enthusiasm. The opinion exists that rallies in the market for a time will be utilized by the banks as opportunities to put down loans.

* * *

Views May Change With Rise.

"Now there is no doubt that liquidation at the brokerage houses has been more drastic than that at the banks. But the previous expansion in loans had been more rapid there. At the time of the collapse thousands of accounts were taken over by the banks. In general way the banks still expect to liquidate their loan positions at least partially as the market presents that opportunity. Rather they will still entertain the view when the market opportunity comes and whether the borrowers will then be in the mood, are very different questions. Human nature will have changed from 1930 the return of a buoyant stock market inspires in bank clients a desire to sell stock. It seems even doubtful whether the banks themselves will push the matter as vigorously as they now do.

* * *

Argument in Customers' Favor.

"A study of the loan statistics suggests that the customer will have some advantages over the broker in this argument. A 50 per cent cut in loans at the brokers and a decline in the trading volume have made the commercial houses hungry for business. How insistent the banker may become for a reduction in loans without driving his customer to take the account back to the brokers is not yet clear. If he becomes too insistent the chance is that future months will bring a reduction in brother bank loans on securities and a simultaneous expansion in brokers' loans. Much depends on the Federal Reserve policy so far as the attitude of the banks is concerned. It seems a fair conclusion that in its effort to revive business confidence during the next two or three months the money authorities will maintain rather than abandon their easy money program adopted after the stock market crash in the autumn.

SHARES SOLD NEW YORK, Jan. 4.—Total sales for the week amounted to 13,153,200 shares, compared with 12,062,150 last week. Total sales from Jan. 1, 1930 to date were 6,317,270 shares, compared with 15,858,900 last year and 14,387,600 two years ago.

TABLE SYMBOLS Symbols (x) Ex-dividend. (xr) Ex-rights. (xw) Ex-warrants. (xs) Ex-stock dividend. (xx) Without par value. (z) Sales in full. (zz) Sales (not in full). (y) Ex-extra. (rt) Rights. (wd) When delivered. (wi) When issued. (ww) With warrants. (cd) Cash sale. (nd) Next day delivery. (a) Payable in stock. (b) Payable in cash or stock. (c) Liquidating dividend. (e) Declared or paid this year. (f) Payable in stock and cash. (g) Payable in Canadian funds, subject to 15% non-resident tax. (h) Declared or paid after stock dividend or split-up. (k) Declared or paid this year, an accumulative issue with dividends in arrears. (m) Paid last year, an accumulative issue with dividends in arrears. (n) Payable in U. S. funds, subject to 15% non-resident tax. (p) Paid or declared this year, dividend deferred or no regular rate. (q) Extra dividend. (r) Declared or paid in preceding 12 months. (s) Declared or paid this year, an accumulative issue with dividends in arrears. (t) Paid this year, dividend omitted, deferred or no action taken at last dividend meeting. (u) Declared or paid this year or last year, dividend omitted, deferred or no action taken at last dividend meeting. (v) In bankruptcy or receivership or being reorganized under the Bankruptcy Act, or securities assumed by such companies. (w) When issued. (x) Ex-dividend or ex-rights. (y) Ex-dividend and sales in full on this day. (z) Sales in full. (zz) Sales (not in full). (xw) Without warrants. (xd) Ex-dividend. (xr) Ex-rights. (xs) Ex-stock dividend. (xw) Without warrants. (xx) Without par value. (yd) Ex-dividend and sales in full on this day. (ys) Ex-stock dividend and sales in full on this day. (z) Sales in full. (zz) Sales (not in full).

COMPARATIVE STOCK AVERAGES

	50 Inds.	20 RR's.	20 Ut's.	90 Total.
Saturday	169.7	128.8	209.3	168.6
Previous day	167.6	127.1	198.8	164.1
Week ago	164.1	124.9	196.2	160.1
Year ago	209.7	132.3	127.7	140.3
Two years ago	147.7	122.3	103.8	106.7
Three year ago weekly av.	107.5	106.2	353.1	253.5
High 1929	252.8	167.8	353.6	140.7
Low, 1929	141.3	117.7		

Total sales, 1,312,200 shares.

(Copyright, 1930, Standard Statistics Co.)

WEEK'S NEW YORK STOCK MARKET

SPECIAL ASSOCIATED PRESS WIRE.

Range for 1930 High.	Low.	Stocks and Annual Dividends in Dollars.	Sales for W'k.	High for Week	Low for W'k	Close for Week	Ch'nge for Week.
33¾	30	Abitibi Pow & Pap	13	35⅝	30	30	— 5
		Abitibi P & P pf 6	3	76	45	45	— 6
46	45	Abraham & Straus	252	47	24½	25⅝	— ⅝
27¾	25⅝	Adams Exp ne 1.60	8	27⅝	24½	25⅝	— ⅝
86½	86½	Adams Exp pf 6	7	86½	85	86½	+ ⅛
		Adams Millls 2	40	26	21	22	— 1
12¾	12⅛	Advance Rumely	17	12⅝	11½	12⅛	— ⅛
22	22	Advance Rum pf	81	22	20	22	— ⅛
	½	Ahumada Lead	230	¾	¾	¾	
130½	122½	†Air Redu 4½b	37	130½	116¼	126⅝	+ 3½
22½	21⅝	Air Way E Ap 2½	100	22½	18⅜	22½	+ 3½
1¾	1⅝	Air Way Ap pf	332	1⅝	1	1⅝	+ ⅛
9	7½	Ajax Rubber	1	9	7	8	+ 2
		Alaska Juneau	6	8⅝	8	8	
	22½	Albany P Wrap P	677	25	22⅝	24⅜	
25	95½	Allegheny	25	96	95⅜	96⅜	
96	90⅝	Allegheny pf 6½	1	90⅝	90⅝	90⅝	
90⅝		Alleg pf x-war 5½	x50	100		100	
		Alliance Realty	46	265	121	263	+12½
265	255¾	Al Chem & Dye 6a	3	121		121	
121	121	Al Ch & Dye pf 7	156	53	47¾	50¾	+ 3¾
51⅝	47¾	Allis Chal Mfg 3	29	31	27	30	+ 2¾
30	30	††Alpha Por Cem 3	2	2⅝	2⅝	2⅝	
		Amal Leather	170	21	17½	20	+ 2⅝
		Amerada 2	10	75	73¼	75	+ 2⅝
21½	20	Am Agri Chem	95	25	20	21	+ 2⅝
29	28	Am Agri Chem pf	1	80¾		80¾	+ 2⅝
80¾	77	Am Bank Note 3b	x3750	7	6¾	7	+ ⅛
7		Am Beet Sugar	3	35	34½	35	+ ⅝
	44	Am Beet Sug pf	77	44	43⅜	43⅜	+ ⅝
47¾	47¾	Am Bosch Magneto	44	47¾	45¾	47¾	+ 2⅝
119⅞	119⅞	Am Brake S 2.40	x670	120	119⅝	119⅝	+ ⅝
8⅝		Am Br Sh F pf 7	51	9⅜	8⅝	8⅝	
63	60⅜	Am Brown Bov El	x290	63¾	57¼	60⅜	+ 2⅝
143	117¾	Am Brown Bo pf 7	1536	123⅜	115¾	142⅜	+ 2⅝
123¾	143	Am Can 5b	2	143	143	143	+ 2⅝
82	78⅛	Am Can pf	21	82	78	82	+ 3½
116	75⅞	Am Car & Fdy 6	1	116	116	116	+ 3½
80	36⅝	Am Car Fdy pf 7	2	80	80	80	+ 3½
41½	29	Am Chain pf 7	42	41½	41½	41½	+ 3½
32½	24⅜	Am Chicle 2¾b	11	32¼	32¼	32¼	+ 3½
25¾	35½	Am Coml Al 1.60a	15	25¾	24	25¾	+ 3½
37	59	Am Encaus Til 2	38	37	30⅝	36	+ 3½
99¼	96½	Amer & European	5201	99¼	94⅜	94⅜	+ 3½
96½	107	Amer & For Power	x100	96½	96½	96½	+ 3½
95⅞	19⅞	Am & For P 6pc pf	14	107⅝	106⅝	107⅛	+ 3½
20⅜		Am & For P 7pc pf	18	96	94½	95⅝	+ 3½
		A & F P 2d 7pc pf	37	20⅝	17½	20	+ 3½
30	29¼	Am Hawaii Stea 2	1	4		4	
56⅛	55⅜	Am Hide & Leath	19	30½	29¼	30	+ 1½
39	38⅝	Am Hide & Lea pf	11	56½	56½	56⅜	+ 1½
86	86	Am Home Pr 4.20	53	39	38	38	+ 1½
39½	36⅝	Am Ice 3	2	86	86	86	+ 2⅝
2⅝	2½	Am Ice pf	279	39½	35½	35½	+ 2⅝
		Am Internat 2a	20	2⅝	2⅝	2½	
104⅜	100¾	Am La Fr & Foam	x200	35	32½	32½	+ 2⅝
114½	114½	Am La Fran & F pf		29	104⅜	98¼	104⅜	+ ½
		Am Loco 8					
		Am Loco pf 7	x50	212	212	212	+ 3
		Am M & Fdy 7b	x20	109	109	109	+ 1½
47	45¾	Am M & E pf x-w7	1	47	47	47	+ 1½
		Am Metal 3	1	113	113	113	+ 1½
69¾	68¾	Am Metal 6pc pf 6	67	69¾	69¾	69¾	+ 1½
1	⅝	Am Nat Gas pf 7	x70	1	1	1	+ 2½
		Am Piano	x3670	6¼	6¼	6¼	+ ⅛
		Am Piano pf	343	85¾	85¾	101½	+ 3½
85¾	77	Am Pow & Lt 1a	9	101½	101	101½	+ 3½
101½	101	Am P & L 6pc pf 6	8	80⅝	80⅛	80⅝	+ 3½
80⅝	80¾	Am P & L pf A 5	32	80⅝	80⅛	80⅝	+ 3½
21½	22⅝	Am Rad & S 1½	140	25⅛	25⅛	25⅛	+ 3½
25⅛	80¾	Am Republics	8	84⅞	84⅞	84⅞	+ 3½
84⅞		††Am Roll Mill 2a	5	60¾	60¾	60¾	+ 3½
60¾	60	Am Rolling Mill rts	3	1¾	1¾	1¾	+ 3½
19	17⅜	Am Safety Raz 5	1	58⅞	58⅞	58⅞	+ 3½
		Am Seating 2	1	17	17	17	+ 3½
		Am Sh & Com	x140	85	85	85	+ 3½
85	83½	Am Shipbuilding 3	x21,550	74¾	73¾	73¾	+ 3½
74½	71	Am S & Ref 4	12	136	134½	136	+ 3½
136	135¾	Am Smelt pf 7	1	43	42¾	42¾	+ 3½
43	42¾	Am Snuff 3½b	x50	100½	100½	100½	+ 3½
100½	100¼	Am Snuff pf 6	40	111	110	110	+ 3½
50	44¼	††Am Stl Fdrs 3	x200	51	48	48	+ 3½
111	111	Am Stl Fd pf 7	24	48	48	48	+ 3½
47	46½	Am Stores 2½b	1	104½	104½	104½	+ 3½
64½	60⅜	Am Sugar Ref 5	97	64¼	64¼	64¼	+ 3½
		Am Sugar pf 7	x14930	20⅜	20⅜	20⅜	+ 3½
20¾	19½	††Am Sum Tob 2	x900	26⅝	26⅝	26⅝	+ 3½
26⅝	26⅝	Am Tel & C 5	361	224⅝	215⅝	221	+ 3½
224¾	216	Am Tel & Tel 9	2828	208⅞	193¼	203	+ 3½
199	199	Am Tob 10b	132	120⅜	120⅛	120⅛	+ 3½
120¼	120⅛	Am Tob pf 6	132	204½	193¼	201	+ 3½
203⅞	199	Am Tob B 10b	6	128	126	128	+ 3½
128	128	Am Type Fdrs 8					
111	108	Am Type Fdr pf	x120	111	105¾	111	+ 3½
97⅝	85½	†Am Wat Wks 1a	507	97⅝	85	93⅛	+ 3½
102	99½	Am W Wk 1st pf6	4	102	99½	99½	+ 3½
7⅜	7⅜	Am Woolen	59	7⅜	6¾	6¾	+ 3½
19¾	19¾	Am Wool pf	40	20⅝	20⅝	20⅝	+ 3½
		Am Wtg Paper ctfs	26	5⅝	5	5	+ 3½
30	30	Am Wtg Pap pf 3	1	30	30	30	+ 3½
9⅛	8½	Am Zinc Ld & Sm	x2150	9½	7⅝	9⅛	+ 3½
		Am Zinc L & S pf 6	10	55½	54	54	+ 3½
75⅞	72	Anaconda Cop	x22550	75⅞	71	74	+ 3½
		Anaconda W & C 2.40	19	47	46	46	+ 3½
36	35	Anchor Cap pf 6½	103	36	32⅝	35½	+ 3½
105	105	Anchor Cop Min 3	18	105	105	105	+ 3½
34½	32½	Andes Cop Min 3	54	34¼	33½	33½	+ 3½
26¾	25	Archer Dan Mid 3	105	26¾	26¾	26¾	+ 3½
		Archer Dan Mid pf7	x10	105	105	105	+ 3½
81⅝	80½	Armour of Ill A	159	81⅝	80	81⅝	+ 3½
6¾	5⅝	Armour of Ill B	142	6¾	5⅝	6¼	+ 3½
3⅝	3⅛	Armour of Ill pf 7	18	3⅝	2⅝	3⅛	+ 3½
62	62	Arnold Const	70	62	61½	62	+ 3½
7⅝	6½	Artloom	2	7⅝	7⅝	7⅝	+ 3½
		Art Met Cons 2B	19	19¼	19¼	19¼	+ 3½
24⅝	24⅝	Asso Apparel Ind 4	10	24⅝	24⅝	24⅝	+ 3½
36½	36½	Asso Dry Gds 2½	8	90	87	87	+ 3½
28	28	Asso D G 1st pf 6	1	81	81	81	+ 3½
90	86	Asso D Gds 2d pf 7	x180	37	37	37	+ 3½
		Associated Oil 2	37	225	225	225	+ 3½
37	33½	Atch T & S F 10	5	103¼	102½	102½	+ 3½
225	220	Atchison pf 5	169	167	167	167	+ 3½
103¼	102¾	Atl Coast L 10b	21	75⅛	72⅝	72⅝	+ 3½
169	169	Atl Gulf & W I	1	61	58	58	+ 3½
74¾	72¼	Atl G & W I pf	x39434	39¾	38½	38½	+ 3½
60	59⅞	Atlantic Ref 2b	52	90⅛	90⅛	90⅛	+ 3½
29⅝	37⅞	Atlas Powder 5b	x10	100	100	100	+ 3½
90¾	83½	Atlas Powder pf 6	36	96¾	96¾	96¾	+ 3½
		Atlas Tack	64	208⅝	192	192	+ 3½
6¾	5¼	Auburn Auto 4a	13	30	29	29	+ 3½
208⅝	195	Austin Nichols	9	4½	4½	4½	+ 3½
4	4	Austin Nich pf	13	55⅛	55	55	+ 3½
24	24	Aust Cred An 4.40	17	8	8	8	+ 3½
		Autosales	2	21	21	21	+ 3½
8	6¾	Autosales pf 3	13	37¼	37¼	37½	+ 2½
21	21	Auto Strop R A					
37½	37	Aviation Corp	x16047	6¾	6¾	6¾	
6¾	5⅝						
34½	30⅛	Baldwin Loco 1⅝	1123	94½	91¼	91¼	+ 4
115	115	Baldwin Lo pf 7	x70	116⅛	115	115	+ 4
117	115	Balt & Ohio 7	91	117	114	116⅝	+ 4
80	79⅜	Balt & O pf 4	84	80	79⅜	79⅜	+ 4
108	107	Bamberger pf 6⅔	x190	108	107	107⅜	+ 4
65	63	Bangor & Ar 3½	1	65	63	63	+ 4
110⅝	110⅛	Banf & Aroos pf 7	1	46	45	45	+ 4
		Barcet Leather pfd	x1810	18	17⅜	17⅜	+ 4
18	17½	Barker Bros 2	1	18	18	18	+ 4
		Barker pf 6½	1	2⅝	2⅝	2⅝	+ 4
33⅝	23½	Barnet Leather	431	32⅞	32⅝	32⅝	+ 4
99⅛	99½	Barnsdall A 2½b	71	61½	60	61¾	+ 4
16	15	Bayuk Cigar 3	x130	99½	99½	99½	+ 4
		Bayuk 1st pf 7	87	16	12½	15	+ 4
		Beacon Oil					

Range for 1930 High.	Low.	Stocks and Annual Dividends in Dollars.	Sales for W'k.	High for Week	Low for W'k	Close for Week	Ch'nge for Week.
77	77	Beatrice Cream 4	4	77	75½	77	+ 2⅝
		Beatr Cream pf 7	2	100½	100	100½	+ 1
60½	60½	Beech-nut Pack 3	15	61½	58	60½	+ ⅛
4⅝	4⅝	Belding Hemingw	15	4⅝	4⅜	4⅜	
80¾	80	Be N By pt pf 5.49	3	80¼	80	80	+ 3½
35½	35½	Bendix Aviation 2	488	38⅛	33½	33½	+ 3½
31½	31½	Bert & Co 2	29	32⅝	29	29	+ 3½
92	92	Bethlehem Stl 6	621	95¼	91½	91½	+ 3½
122¾	122¾	Beth Stl 7pct pf 7	16	123⅛	122¾	122¾	+ 3½
23½	23	Bloomingdale	11	23½	23	23	
		Bloomingdale ctfs	6	23	23	23	— 2
		Blumenthal pf 7	x70	78	78	78	
		Bohn Alum 6b	50	54⅝	51	53⅝	— 1½
54⅝	51½	Bon Ami 6b		70½	70½	70½	
71	70½	Booth Fisheries	28	4⅛	3⅝	4⅛	+ ⅛
4⅛	3⅝	Booth Fish 1st pf	21	33¼	33¼	33¼	+ 1
33¼	28⅝	††Borden 3	167	66⅝	65⅝	65⅝	+ 1½
66½	65⅝	Borg Warner 4	x11971	35	34½	34½	+ 1½
35	32½	Boston & Maine	5	99⅞	99⅞	99⅞	+ ⅛
100	99⅞	Botany Mills A	100	2½	2½	2½	
		Briggs Mfg	769	16⅝	14¾	16⅝	+ ⅝
16¾	15⅛	Briggs & Stratton 2	14	21¼	19⅝	21¼	+ 1½
21¼	21¼	Brit Emp Steel	5	1¾	1¾	1¾	
1⅝	1⅝	Brit Emp Stl 1st pf	x70	23½	23½	23½	
		Brit Emp Stl 2d pf	91	4⅝	4⅝	4⅝	+ 2⅝
13	13	Brockway Motor 3	49	17⅜	13	13	— ⅝
70	70	Brockway M pf 7	x50	78	66½	70	+ 4
16¼	16	Bklyn Manh Tran 4	64	141½	130⅜	139	+ 2⅝
66½	63	Bklyn Un Gas 5	6	41⅜	40⅜	41	+ 1
141	139	Brunswick Bal 3	67	20⅝	19½	19½	+ ⅛
41	41	Brunswick T & Ry	47	23½	22⅝	23	+ ⅛
20⅝	19½	Bucyrus Erie 1	22	35⅝	34¾	34¾	+ ⅝
15	15	Bucy Er Ev pf 2½	x40	107⅝	107⅝	107⅝	+ ¾
28⅜	25⅛	Bucyrus E 7pc pf 7	40	9⅞	9⅞	9⅞	
34¼	34¼	Budd Mfg 1¼b	57	9	7⅝	8⅝	— ⅝
107¾	107¾	Budd Wheel	x10	75	75	75	+ 5
9⅞	9⅞	Buff R & P pf 6	1	75	75	75	+ 6
8⅝	8⅝	Buff & Sus pf 4	10	31¾	31¾	31¾	+ 2¼
75	75	Buff & Susq	2	28	28	28	+ 2¼
		Bullard Co 2b	22	28¼	28¼	28¼	+ 2¼
28¼	27⅞	Bulova Watch 3	2	100½	100½	100½	+ 2¼
100½	100½	Burns Bros A 8	x60	95¾	95¾	95¾	+ 2¼
95¾	45⅝	Burns Bros pf 7	267	46	46	46	+ 2¼
49		Burr Ad Ma 1.80b	36	110	110	110	+ 2¼
36		Burr Term 2a	x10	103⅝	103⅝	103⅝	+ 2¼
		Bush Tm Bl pf 7	x210	100¾	100¾	100¾	+ 2¼
103⅛	100¾	Bush Tm 7pct db 7	14	3⅝	3⅝	3⅝	
		Butte Cop & Z ½	26	5	4⅝	5	
5	4⅞	Butte & Sup Min 2	13	19¼	18	19¼	+ ⅛
18	18	Butterick	391	82½	81	82½	+ 2⅝
94⅝	86⅛	Byers Co	44	27	22½	25⅛	+ 2⅝
25¼	25¼	By Prod Coke 1					
		Calif Pack 4	x2750	69	66½	66⅝	+ ⅜
66⅝	66⅝	Callahan Zinc Lead	30	1	1	1	
1	81½	Calumet & Ariz 10	86	28	28	28	+ 1⅛
86	30¾	Calumet & Hec 4½	19	20	19	19	+ 1⅛
30¾	29	Campbell Wyant 2	66	63⅝	63⅝	63⅝	+ 2½
66	63⅝	††Can Dry G Ale 5	x20	55½	55½	55½	+ 1⅛
		Canada Sou Ry 3	191	18⅝	18⅝	18⅝	+ 1⅛
191¾	187½	Canadian Pac 10	74	22	22	22	
28⅝	27½	Cannon Mills 2.80	118	22	22	22	
27½	21	Capital Admin A	110	33⅛	30	33⅛	+ 3½
21	192¼	Capital Ad pf A 3	208	198	198	198	+ 3½
192¼	55¾	Case (J I) 6	57	56	56	56	+ 3½
55¾	10	Caterpillar Tract	34	10⅝	10⅝	10⅝	+ 3½
10	62	Cavanagh Dobbs	x1070	67⅜	67⅜	67⅜	+ 3½
62	33¼	Cav Dobbs pf 6½	8	35⅝	35⅝	35⅝	+ 3½
33¼		Celotex Co 8	42	26⅜	26⅜	26⅜	+ 3½
		Central Agu 1½	136	33	33	33	+ 3½
30⅜	30⅜	Central Alloy St 2	110	277	277	277	+ 3½
110		Cent Alloy St pf 7	3	3¼	3¼	3¼	+ 2½
		††Cent RR N J 12b	5	53½	53½	53½	+ 2½
		Century Rib Mills	x40	50	50	50	+ 2½
		Cent Rib Mills pf 7	138	65	62½	63¾	+ 2½
		Cerro de Pasco 6	120	38⅞	38⅞	38⅞	+ 2½
		Certain-teed	208	200	200	200	+ 2½
		Checker Cab 4.20	56	64⅝	60	60	+ 2½
62⅝		Ches & Ohio 10	3	4⅝	4⅝	4⅝	+ 2½
13		Chesa Corp 3	208	63⅝	63⅝	63⅝	+ 2½
36	36	Chi & Alton	17	4⅝	4⅝	4⅝	+ 2½
204⅝	204⅝	Chi & Alton pf	19	13⅝	13⅝	13⅝	+ 2½
63⅜	63⅜	Chi & E Ill pf	17	36⅜	36	36	+ 2½
4⅝	4⅝	Chi Gt Western	16	15⅛	15⅛	15⅛	+ 2½
	36	Chi Gt West pf	43	38½	38½	38½	+ 2½
36	14½	Chi Mil St P & Pac	25	4½	4½	4½	+ 2½
38	24¼	C M St P & P pf	189	44⅝	41½	41½	+ 2½
42½	42½	Chi & N West 5	139	85⅝	83¼	84⅝	+ 2½
84	84	Chi & Nor West pf					
	23⅛	Chi Pneu Tool	26	24¼	22	23⅛	+ 2½
23⅛	51½	Chi Pneu T pf 3½	2	51½	51½	51½	+ 2½
51½	114¾	C R I & Pac 7	22	116¼	111⅝	114¾	+ 2½
116¼		C R I & P 6pc pf 6	100	100	100	100	+ 2½
		C R I & P 7 pc pf7	106	107	106	107	+ 2½
107	107	Chi Yell Cab 3	x510	28¾	28¾	28¾	+ 2½
27	25	Chickasha Cot Oil 3	60	60	59	60	+ 2½
28¾	25	Chickasha Co 2.40	125	25	25	25	+ 2½
60	59⅞	Christie Brown	1995	34¾	34¾	34¾	+ 2½
		Chrysler 3	25	98¼	98¼	98¼	+ 2½
35½	35½	City Ice & F 3.60	x110	99	99	99	+ 2½
40½	40½	City I & Fuel pf 6½	114	10⅝	9¾	9¾	+ 2½
		City Stores 1	35	74⅛	74⅛	74⅛	+ 2½
		Clark Equip 3	x10	42¼	42¼	42¼	+ 2½
		Clev & Pitts 3½	x20	87	85	85	+ 2½
		Clev & Pitts spl	23	91¼	91¼	91¼	+ 2½
		Cluett Peabody 5	x40	134	131¼	134	+ 2½
		Cluett Peabody pf 7	17	48⅝	48⅝	48⅝	+ 2½
		Coca Cola 4	49	146	145	145	+ 2½
		Coca Cola A 3	78	73	73	73	+ 2½
		Collins & Aikman	41	69¾	69¾	69¾	+ 2½
		Collins & Alk pf 7	x80	76½	76½	76½	+ 2½
		Colo Fuel & Iron	1513	71½	69⅝	69⅝	+ 2½
		Col & So 1st pf 4	2	107	107	107	+ 2½
		Colum Gas & El	91	91½	91¼	91¼	+ 2½
		Col G & E rcts pt pd	2	71¾	71¾	71¾	+ 2½
		Col G & E pf A 6	107	58¼	58¼	58¼	+ 2½
		Col G & E pf B 5	31	30⅝	30⅝	30⅝	+ 2½
		C G&E rcts full pd	2318	71¾	71¾	71¾	+ 4¼
		Colum Grapho .87	225	179¾	174¾	174¾	+ 10¼
		Columb Carbon 5B	40	160⅛	160⅛	160⅛	+ 2½
		Colum Carbon rts	224	3¾	3¾	3¾	+ ⅛
		Commerc Credit 2	51	25⅛	21½	21½	+ ⅛
		Com Credit A 3	34	33¼	33¼	33¼	+ ⅛
		Com Credit pf B 2	77	76	76	76	+ ⅛
		Com Inv Trus 1.60a	126	23	23	23	+ ⅛
		Com Inv Tru war	x60	37⅛	37⅛	37

UPWARD TREND TO STOCKS; TRADE LITTLE BRISKER

Rather Unimpressive Bullish Demonstrations in Various Sections of List at the Week-End Session.

By the Associated Press.

NEW YORK, Jan. 4.—Rather unimpressive bullish demonstration in various sections of the list gave an upward trend to the stock market today. Activity for the two-hour session was a little brisker than during the early hours of trading yesterday, but the market remained a strictly professional affair. Week-end profit taking was light and readily absorbed. Total sales aggregated 1,312,200 shares.

Vigorous efforts to rally the motor shares, co-incident with the opening of the New York automobile show, met with only moderate success. Late in the session, attention was turned to utility shares, where a number of upturns of 2 to 5 points were accomplished. Coppers also attracted some buying.

Week end trade and business reviews reported little convincing evidence of a revival of activity, some picking up in steel mill activity and automobile manufacturing was reported, but indications were that the recovery would be gradual.

Statement by President.

Among the more encouraging news items of the day was the statement by President Hoover that the movement to expand construction and improvement work was making progress and indicated a larger volume of business for 1930 than was done in 1929. While indications as to the reception of new automobile models were as yet rather inconclusive, announcement that Ford Motor had booked $20,00,000 in orders the first day the new models were displayed was regarded as auguring well for sales of lower priced cars.

With Friday's money rates carrying over the week-end banking attention was turned to the leading foreign exchanges, which displayed a firmer tone, after the declines of the past two days. An early resumption of the upward movement in the exchange rates for leading European currencies was predicted, carrying the sterling and franc rates to levels which would result in a further outflow of gold. By next week, however, the January relaxation in credit should become pronounced.

2 to 5 Point Gains.

Pacific Lighting, Allied Chemical and Otis Elevator sold up about 2 to 5 points each, while American Chicle, American Waterworks, Auburn Auto, Nash and Hudson Motors, Hershey Chocolate, Lima Locomotive, Pierce-Arrow A, Westinghouse Electric and Standard Gas mounted about 2 to 4 points. U. S. Steel and General Motors closed fractionally higher. Fox Film A shot up nearly 3 points in short covering in response to reports that all sides in the controversy over the Fox situation are endeavoring to keep the matter out of the courts, but reacted and closed up only 1 point. International Combustion Engineering mounted about 4 points in what also appeared to be short covering. Brockway Motor, which dropped 3 points to a new low yesterday in anticipation of today's announcement of passing of the dividend, rallied a fraction with the announcement out of the way. A few stocks closed lower. Abitibi Paper dropped to a new low at 30, and Colorado Fuel slipped back 2 points in realizing on yesterday's advance.

Commodities again sagged. Wheat lost about 2 cents, in sympathy with declines at Liverpool and Buenos Aires. Corn sagged fractionally. Cotton futures closed off 45 to 70 cents a bale.

In the foreign exchanges, French franc cables again approached the outgoing gold point, rallying ¼ to 3.93½ cents, while other European currencies were steady to firm. Latin-American rates, however, were again weak.

Invited to Meet Sugar Producers.

By the Associated Press.

NEW YORK, Jan. 4.—All of the leading American refiners have been invited to meet here Tuesday with representatives of the sugar producers of Cuba to discuss conditions of the industry, it was learned today, but how many will attend could not be immediately determined, though several were said to have accepted.

Underwriters Distributors

W. H. YOUNG & BROS., Inc.

Stocks and Bonds

Eastern Office, 120 Broadway, N. Y. Main Office, 706 Olive St., St. Louis, Mo.

45 Branch Offices in principal Western cities.

WEEK'S NEW YORK STOCK MARKET TRANSACTIONS (Continued)

Range for 1930 High.	Low.	Stocks and Annual Dividends in Dollars.	Sales for W'k.	High for Week	Low for W'k	Close for Week	Ch'nge for Week.
15	13⅜	Minn Mol Imp	99	15	11¼	14⅜	+ 3⅛
		Minn M I pf 6½	1	70	70	70	— 2
		Minneap & St Louis	10	1⅜	1⅜	1⅜	— ⅛
54	54	M S P&SSM I I 4	x110	54	51	54	.....
50	46⅞	Missouri Kan & T	382	50	48⅝	49½	+ 5⅛
103½	103	M K & T pf 7....	22	103½	103	103½	+ ⅛
89⅜	87	Missouri Pacific ..	35	89⅜	86⅛	88⅛	+ ⅛
135⅝	134½	Mo Pacific pf 5..	44	135⅝	134	135	+ ⅜
38	37⅛	Mohawk Cp Mill 3	32	38	36	37⅛	+ ⅛
49⅞	49	Monsanto Ch 1¾ d	20	49⅞	48	49⅝	+ 1⅛
49⅞	45⅝	Montgom Ward 3.	2902	50	45⅝	46	— ⅜
4¾	4	Moon Motor Car..	26	4¾	3¾	4⅜	+ ⅛
60	60	Morrell & Co 3.60	18	60⅝	57	60	+ 2½
83	82	Morris & Essex 3⅝	1	82	82	82	+ 2½
2	1⅞	Mother Lode .40..	71	2	1½	1⅞	+ ⅛
5⅝	5½	Moto Meter Gauge	105	5⅝	4	5½	+ ⅛
60½	55	Motor Prod 10B6.	27	60½	54	60½	+ 6
27⅛	26⅛	Motor Wheel 3....	32	27⅛	26⅝	27	+ ⅛
17	12⅝	Mullins Mfg	36	17	12⅛	17	+ 4⅛
60	57⅛	Mullins Mfg pf 7.	x430	60	55	60	+ 5
49⅛	46	Munsingwear 3⅛b	12	50	46	46	— 3
21⅝	18⅞	Murray Corp Am 3a	321	21⅝	18⅛	21⅝	+ 2⅛
39⅛	35⅝	Myers & Bro 2....	21	39⅝	35⅝	39⅝	+ 2⅝
57⅝	53⅛	Nash Motors 6....	514	57⅝	51⅝	57⅝	+ 4⅛
20⅜	19	National Acme 1½	145	20⅜	17	19⅜	+ 2
13⅜	11⅝	Nati Air Trans ..	123	13	10	12	+ 1⅛
10⅜	9⅜	Nat Bellas Hess 1A	43	10⅜	9⅝	9⅝	— ⅜
181½	177	††Natl Biscuit 7⅛b	78	181½	171⅛	181½	+ 10⅛
		National Bisc pf. 7	4	145½	145½	145½	+ 2⅛
74⅝	71	Nat Biscuit new ..	101	74⅝	70⅛	74⅝	+ 2⅝
77⅜	73	††Nat Cash ReA4b	155	77⅜	73	76	+ 3
49⅜	46½	Nat Dairy Prod 2	293	49⅜	46	48⅞	+ 2⅜
21⅜	21⅜	Nat Dept Stores ..	18	21⅜	20	21⅜	+ 1⅛
31⅛	29	Nat Distill Prod ...	33	31⅛	29	30⅛	+ ⅛
28⅝	28⅝	Nat En & Stamp 2.	12	28⅝	27⅜	28⅛	+ 1⅛
138	137	National Lead 5 ..	7	140⅜	134⅛	137	— 1
140	138⅛	Nat Lead pf A 7..	x80	140	138⅛	138⅝	+ ⅛
116⅛	116⅛	Nat Lead pf B 6 ..	x10	16⅛	16⅛	16⅛	— ⅜
34	32	Nat Pow & Lt 1 ..	432	34⅞	29⅛	32¾	+ 3⅝
2⅛	2	Nat Radiator	43	2⅛	1⅝	2	+ ⅛
4¼	4	Nat Rad pfd.	7	4⅛	3¾	4¼	+ 2⅛
1⅛	1⅛	Nat Rys Mex 2d pf	6	1¼	1	1¼	— ⅛
		National Supply 7b.	1	102⅝	102⅝	102⅝	+ ⅛
73	71	National Surety 5 .	31	73	70⅞	72	+ 3⅝
40⅜	39	National Tea 3	67	40⅜	34⅜	39⅝	+ 4⅜
45	42	Neisner Bros	7	50	43	45	— 4½
29⅞	28⅜	New Con Copper 3.	353	29⅞	28	29	+ ⅜
		Newport Co A 3..	1	59½	50½	50½	— 4½
45	40	Newton Steel 3 ..	x7450	45	35	44⅝	+ 5½
45	44⅛	New York Air Br 3	20	45	44⅛	45	+ ⅛
172⅛	169	New York Cent rts.	160	172⅛	166⅝	170¾	+ 3⅝
5⅝	5⅛	New York Dock rts.	470	5⅝		5⅛	+ ⅛
133½	130¼	N Y Ch & St Louis 6	7	133½	130¼	130¾	— 2½
109	109	N Y C & St L pf 6.	5	109	108⅛	109	+ ⅜
		N Y Dock	11	35	34¼	35	+ ⅜
		N Y & Harlem 5 ..	x10	177	177	177	— ⅜
122¼	111½	N Y N H & Htfd 6.	32	112⅜	110	112	+ ¼
125⅛	125⅛	N Y N H & Ht pf 7	1	125⅛	125⅛	125⅛	+ 1⅛
14	13⅝	N Y Ont & West ..	24	14	13¼	13⅜	— ⅛
		N Y Rys Cp pf	20	2	1⅜	1½	— ⅜
1½	1⅜	N Y State Ry	x640	1½	1½	1½	— ⅛
2½	2½	N Y State Ry pf ..	x460	3	1½	2½	— ⅛
111¾	111⅜	N Y Steam $7 pf 7	x30	111⅛	111½	111⅝	+ ⅜
100⅜	100	N Y Steam $6 pf 6	x60	100⅜	100	100⅜	— ¾
18	17½	Norfolk Sou 2½ ..	20	18½	16½	17½	+ 1⅝
226	226	Norfolk & W 12b	5	229½	226	226	+ 1
85½	85	Norfolk & West pf 4.	x500	86	85	85	— ⅛
100	95	North Americ pf 5.	$48	100	93	97¼	+ 4¾
52¼	52¼	North Amer pf 3 ..	9	52⅞	52	52½	+ ⅜
101¼	101⅛	North A Ed pf 6 ..	3	101½	101⅛	101½	+ ⅜
45⅜	45⅛	North Ger L 3.41.	11	45⅝	44⅝	45⅛	+ 1⅛
		Northern C Ry 4 ..	x10	86	86	86	+ 1½
87⅞	85½	††Northern Pac 5 ..	80	87⅞	84½	86	+ 3½
85	83	††North Pac ctf 5 .	62	85	83	85	+ 2½
45	42	Northw Teleg 3 ..	x20	45	41	45	+ 4½
1	1	Norwalk T & R ..	1	1	1	1	—
9⅛	9⅛	Oil Well Supply ..	31	9⅛	7⅞	9¼	+ ⅞
89	88½	Oil W Sup pf 7 ..	x180	89⅛	88½	88½	— ⅜
14⅝	13⅞	Oliver Farm	44	14⅝	12¼	14⅝	+ 1⅝
32⅛	31⅜	Olive Farm con p 3	32	35	27⅛	32	+ 4⅝
71½	70	Oliver Fa pr pf 6 .	29	71½	68	71½	+ 3½
3	2⅜	Omnibus	21	3	2⅜	3	.....
		Omnibus pf 8	x250	70⅛	70	70	+ 5
48	47¾	Oppenh Collins 5 .	11	48	45	47¾	+ 1⅜
		Orpheum Circ pf 8	x1530	63	60	63	+ 2⅜
285	280	††Otis Elevat 5b	8	285	254½	285	+ 29½
121½	121½	Otis Elevator pf 6	x90	121½	121½	121½	+ 3
32⅞	30½	Otis Steel 2½	48	32⅞	30½	32¼	+ ⅛
53	53	Outlet 4	x250	53	50	53	+ 1⅜
54	52⅜	Owens Ill Glass 4.	6	54	52¼	54	+ 1½
7⅛	7	Pacific Coast	7	7⅛	4⅞	7⅛	— ⅝
20	20	Pac Coast 1st pf .	56	20	20	20	+ 2
55⅜	52⅛	††Pac Gas & El 2 .	144	55⅜	50	54⅞	+ 4⅞
78⅜	72	Pacific Light 3	74	78⅜	70½	77⅜	+ 7¼
		Pacific Mills	x40	20	20	20	.....
1⅛	1	Pacific Oil stubs ..	108	1⅛	1	1	.....
151	150	Pac Tel & Tel 7..	x150	151	149	150	— 1
17⅛	16⅛	Packard Mo 1.10b.	2715	17⅛	15⅜	17½	+ 1⅜
60½	59	Pan-Am Petroleum	16	60½	58	60	.....
60½	59¾	Pan-Am Pet B	49	60½	58¼	60	+ 2
		Panh Pr & Refg ..	1	4⅝	4⅝	4⅝	— ⅜
51½	48⅝	Par Fam Lasky 3 ..	481	51½	47⅝	50⅝	+ 1⅝
29	29	††Park & Tilford 3a	11	29	25	29	+ 2⅜
23⅜	21⅛	Park Utah Mines ..	123	23⅜	3	3¼	— ¼
18	18	††Par Tran 1¾	8	18⅛	16½	18	+ 1⅝
3¼	2⅜	Pathe Exchange ..	177	3⅜	2½	2⅝	.....
6	5	Pathe Exch A	34	6	4⅜	5½	— ⅝
38⅝	38⅛	Pat Min & Ent 3.89	13	38⅝	38	38⅛	+ ⅜
7	6⅞	Peerless Motor ...	26	7	6¾	7	.....
29⅛	28⅜	Penick & Ford 1 ..	43	29⅛	26	28⅛	+ ⅜
107	107	Penn & Pd pf 7....	x10	107	107	107	+ 1⅜
75	73	Penney J C	39	75	71¾	73	+ ⅛
		Penn Coal & Coke .	1	7	7	7	.....
6⅝	6⅛	Penn Dixie Cement	26	6¼	5¼	6⅛	+ ⅝
31⅛	30¼	Penn Dixie pf A 7	6	31⅛	28	31¼	+ 1⅜
74⅝	73⅝	Penn R R 6.....	403	74⅝	72⅜	73⅝	+ ⅝
3	2⅞	Penn R R rts	1230	3	2⅞	2⅞	.....
12⅝	12	Peo Gas Chi rts ..	122	12⅝	11½	12⅜	— ⅛
97	97	Pere Marq pr pf 5	x210	98	97	97	— 1
		Pet Milk 1½	5	18⅛	18⅛	18⅛	— ⅞
40⅛	39¼	Phelps Dodge 3....	67	40⅝	38⅛	40⅛	+ 1½
		††Philadel Co 7b.	8	222	209	223	+ 19⅝
		Phil Co 5 pc pf 2¼	2	47	47	47	— 1
47	47	Phil Co 6 pc pf 3	6	51⅜	51¼	51⅜	+ ⅛
51⅜	51¼	Phil Rd Coal & Ir	181	13⅛	11⅜	12⅝	+ ⅝
13⅛	12½	Phila Rapid Tran .	x10	40	40	40	.....
		††Philip Morris 1..	24	9⅝	8½	8⅝	— ⅝
9⅝	8⅝	Phillips Petrol 3...	145	35⅝	33⅜	35	+ ⅝
35	33⅜	Phoenix Hosiery ..	2	11	11	11	.....
26	23	Pierce Arrow A...	35	26	23	26	+ 3⅝
73	71	Pierce Arrow pf 6	3	73	71	73	+ 3½
1⅛	1	Pierce Oil	14	1⅛	1	1	.....
		Pierce Oil pf.....	3	20⅜	20	20⅜	+ ⅜
2¼	2¼	Pierce Petrol	23	2½	2¼	2½	+ ⅛
35	34	Pillsbury Fl 2½b.	43	35	33½	34	+ 1
46⅜	45	Pirelli 2.88	13	46⅜	45	46⅜	+ 1¼
105	104	Pittsburg Coal pf.	13	106	101⅜	106	+ 4⅛
17⅞	12⅞	Pitts Bc & Bolt 1.40	27	17⅞	17	17⅞	+ 1⅛
		Pittsburgh Sti pf. 7	x150	100	98½	100	.....
		Pittsburg Term Co	62	16	16	16	— ⅜
45	45	Pitts Term Coal pf	x1580	45	45	45	.....
116	116	Pitts & W Va Ry 6	1	116	116	116	+ 1
29⅞	28¼	Ppor & Co 2	33	29⅞	27½	29⅝	+ 1⅜
		Por R Am Tob A 7.	17	68	61½	68	+ 3¾
		Por R Am Tob B ..	45	14⅜	10¾	13¾	+ ⅛
13¼	13¼	Post T & Gas 2¦b .	3	98	97½	98	.....
98	97⅞	Pr Oil & Gas 2¦b .	68	52	50⅝	52	+ ½
52	51⅛	Prairie Pipe Line 5b	14	59⅛	58⅝	59	.....
59¼	59	Pressed Steel Car .	58	8⅝	7½	8⅝	+ ⅛
8⅝	7⅝	Pressed St Car pf 7	16	57¼	50	54⅝	— 3¼
55	52	Proctor & Gam 2 ..	208	55½	52⅜	53½	+ ⅛
54⅝	54⅝	Prod & Refiners ..	20	8⅝	7	8⅜	+ ⅛
8⅝	8⅝	Prod & Ref pf ...	x1410	32⅝	31¼	31½	+ 1⅛
31⅜	31⅛	Prophy Brush 3¼b	x180	46	45⅝	46	.....
46	46	P S Cor NJ 3.40b.	1010	86⅞	77⅝	86⅜	+ 6⅜
86⅝	81⅜	P S N J 8pc pf 8..		143	143	143	.....
143	143	P S N J 7pc pf 7..	2	121½	121½	121½	+ 1½
121½	121¼	P S N J 6 pc pf 6	4	106⅝	106⅛	106½	.....
106⅝	106⅛	Pub S El & G pf 6	3	108	107⅛	107⅜	+ ⅛
108	107½	Pullman 4	380	89⅜	88⅜	87⅝	+ 2½
89⅝	84	Punta Alleg Sugar .	125	15	13⅝	15	+ ⅜
15	13⅝	Pure Oil 1½	210	24⅝	23	24	+ ⅛
24⅜	23⅝	Pure Oil pf 8	x110	113	112¼	112½	+ ⅜
112⅞	112¼	Purity Bak 4	111	78⅜	73⅝	78⅝	+ 3⅛
78⅜	77						
44	40⅝	**Radio Cor of Am..**	5055	45¼	40¼	42¼	+ 2½
72⅛	72	Radio Cor pf B 5.	20	72⅞	72	72	— 1
54⅜	54⅜	Radio Corp pf 3½..	5	54⅜	53⅝	54⅜	+ ⅜
21	19	Radio Keith Orph .	966	21	17⅝	20¾	+ 2⅛
70	70	Railroad Sec 4	260	70	70	70	+ 1½
24	23	Raybestos Man 2.60	10	24	21	23½	+ 1⅛
122	121	Reading Co 4	13	122	121	122	+ 2
47⅛	47	Reading Est pf 2 ..	2	47⅛	47	47⅛	— ⅛
48⅛	47⅛	Reading 2d pf 2 ..	4	48⅛	47⅝	47⅝	+ ⅛
47⅜	46	Real Silk H M 5.	67	47	44	47	+ 2½
		Real Silk Hos pf 7	x10	86¼	86¼	86¼	+ 4¾
		Reis & Co	1	3⅜	3⅜	3⅜	— ⅛
3⅜	3⅜	Remington Rand ½	278	27⅞	25½	27⅝	+ 2
27⅜	25⅝	Rem Rand 1st pf 7	12	93	91⅝	93	+ 2
93	92	Rem Rnd 2d pf 8 ..	1	95	95	95	+ 2
95	95	Rensael & Sarat ..	x10	138	138	138	+ 11⅞
138	138	Reo Motor 1.60b ..	150	12	11¾	12	— ⅛
12	11⅝	Republic I & S 4 .	73	76¾	71	75	+ 2½
76¼	72½	Repub I & S pf 7.	2	107	107	107	— ⅛
107	107	Revere Cop & Br ..	18	30	27	30	+ 3
30	30	Reynolds Spring ...	51	4⅝	4	4⅜	— ⅛
4⅜	4⅛	Reynolds Spring rts	22	⅞	⅝	⅞	— ⅛
		Reynolds Tob 2....	x1220	80	76½	77	+ 2⅜
80	76½	Reynolds Tob B ..	242	49⅞	48¼	49⅝	+ 1¼
49⅞	49¼	Westph El 1.92 ..	1	43	43	43	— ⅛
		Richfield Oil Cal 2	154	25⅞	23⅝	24⅞	+ ⅜
25⅞	24½	Rio Grande O 2a ..	128	19⅜	18⅜	19⅜	— ⅛
19⅜	18½	Ritter Dental 3b ..	6	49	45⅛	45⅜	— 3⅞
48	45½	Rossia Ins 2.20 ..	x8925	40	35½	40	+ 3¾
40	37⅝	Royal Du sh 3.20h	213	53¾	52	53⅝	+ 1⅝
53¾	52⅞						
114⅞	112½	**Safeway Stores 5 ..**	45	114⅞	110½	113½	— ¼
107	106	Safew S 7pc pf 7	x200	107	105	106	.....
96	96	Safew S 6pc pf 6	x50	96	95⅓	96	.....
50	48⅜	St Joseph Ld 3b ..	90	50	47¾	49¾	+ 1
108	107⅜	St Lou S Fran Ry 8	12	108⅜	107⅞	107⅞	— ⅜
92	92	††St L S Fr pf 6..	51	92⅝	92	92	+ ⅛
61	60	St L Sou Southwest	20	61	60	60¼	+ ½
87	87	St L Southwest pf 5	1	87	87	87	.....
26	26	Savage Arms 2....	22	26⅞	24	26	— 1⅛
5	4¼	Schulte Ret Stores	169	5	3⅜	5	+ 1
39	35	Schulte R S pf 8.	x290	39	30½	39	+ 7
		Scott Paper 1.40A.	1	51½	51½	51½	.....
11	9⅜	Seaboard Air Line	98	11	9⅜	10⅜	+ ⅜
26	25	Seaboard Air L pf.	28	26	23½	26	+ 1
10⅜	10⅜	††Seagrave 1.20a ..	11	11	10½	10⅜	— ⅛
90⅜	82⅜	Sears Rbk 2½a .|x205	72	90⅜	82¼	84⅝	— ⅜
111⅜	93⅛	Second Natl Inv ..	17	111⅜		111⅜	— 1⅜
58⅛	58⅛	Second Natl In pf 5	3	58⅛	58	58⅛	— 1⅛
2⅜	2⅛	Seneca Copper	41	2⅜	2⅜	2½	.....
8⅜	8	Servel Inc .....|x50	115	8⅜	7½	8⅝	+ ⅛
6⅞	6⅜						
39	23	Sharon St Hoop 2	39	23	21½	23	+ ⅝
17	17	Sharp & Dohme..	3	17	17	17	.....
55	55	Sharp & D pf 3½ ..	2	55	55	55	+ ⅛
40⅛	36⅝	††Shattk (FG) 1 ..	16175	40⅛	35	39⅝	+ 4⅛
47	46	Shell T & T 2.41H	x130	47	46	47	+ 2
23⅝	23½	Shell Un Oil 1.40.	52	23⅝	22¾	23½	+ ⅛
9¼	8⅝	Shubert Theater ..	60	10	8	8⅝	+ 1⅛
96⅛	86½	Simmons 3	1026	94⅞	84⅜	91	+ 7⅛
26⅛	22⅝	Simms Petrol 1.80	32	26½	22½	26⅛	+ 3⅝
24⅝	24⅛	Sinclair Con Oil 2|x	6750	24⅞	22	24⅝	+ 1⅜
109⅛	108⅛	Sin Con Oil pf 8 ..	4	109⅛	109⅛	109⅛	.....
32	31	Skelly Oil 2.....	57	32	30⅝	31	+ ⅜
35	35	Sloss Sh S & Ir...	8	35	35	35	.....
		Sl Sh S & I pf 7..	1	73¼	73¼	73¼	— 6⅜
5⅝	5½	Snider Pack	15	5⅞	4⅝	5⅝	+ 1⅛
29¼	23⅝	Snider Pack pf....	78	29¼	18	28	+ 8
		Sol A In pf ww 5½	1	95½	95½	95½	+ 1½
58⅛	56⅛	Sou Cal Edison 3 ..	93	58⅛	53½	57	+ 2⅝
		South Dairies A 1½	1	13⅜	13⅜	13⅜	— ⅛
		South Dairies B ..	12	2	2	2	— ⅛
3⅝	3⅛	South Pacific 6 ..	43	124	118	122½	+ 3⅝
123½	121¼	Sou P R Su 2½b ..	82	25⅛	22⅝	22¼	+ 1⅛
25½	24⅞	††Sou Railway 8 ..	25	136½	132	132	— 1½
134	132	Southern Ry pf 5..	2	94	94	94	— 15⅝
98	98	Soun Ry M&O ctfs 4	2	90⅜	90⅜	90⅜	—
		Spalding 3	5	33⅜	32⅝	33⅜	+ 1
20	19⅞	Spalding 1st pf 7..	x40	110	110	110	.....
		Spang Chalfant ..	18	20	18	20	— ⅛
		Spang Chal pf 6 ..	x10	96	96	96	+ ¼
17½	15¼	Sparks Withington 1	112	17⅜	15¼	16⅜	— ¾
6½	6¼	Spear & Co	x310	6½	6¼	6¼	+ ⅛
		Spear pf 7	x10	71⅛	71⅛	71⅛	.....
23⅞	23	Spencer Kel 1.60..	11	23	21⅜	23	+ ⅝
21½	21⅛	Spicer Mfg	32	23¼	21	21½	— 1⅜
		Spicer Mfg pf A 3.	1	40	40	40	— 3½
39¼	35⅛	Spiegel May Stern 3	40	39¾	35⅛	35⅛	— 3¾
28	26⅝	Stand Brands 1½..	865	28	26	27	.....
5⅛	5	Stand Com Tob 1 ..	34	5¼	3½	5⅛	+ ⅛
119¼	110⅛	††Stand G & El 3½	845	119½	109½	116⅝	+ 7⅜
64¾	64½	Stand G & E pfd 4.	13	64¾	64½	64½	— ⅛
11	10	Stand Investors 6 j	27	11		11	+ ⅛
61⅝	60⅝	Stand Oil Cal 2½a.	174	61⅝	59¼	61¼	+ 1⅜
66⅞	64⅞	Stand Oil N J 2b ..	849	66⅞	64⅜	65⅞	+ 1⅜
33⅞	32⅝	St Oil N Y 1.60...	517	33⅞	32¾	33	+ ⅛
7⅝	6½	Superior Oil	77	7⅝	5⅞	6⅝	+ ⅛
23⅜	20	Superior Steel	76	23⅜	16⅝	22⅞	+ 4⅜
		Sweets Co of Am 1	11	8¾	7⅞	8¼	.....
3	2⅝	Symington	35	3	2½	3	+ ⅛
9	8½	Symington A	98	9	6¾	8⅝	+ ⅜
17	16½	**Telautogr 1¼b ..**	10	17	16¼	16½	+ ⅛
13	13	Tennessee C & C 1	22	13½	12½	13	.....
56¼	55¼	Texas Corp 3	191	56⅝	55	55⅝	— ⅛
57⅝	54⅝	Texas Gulf Sul 4 .	31325	57⅝	52½	57⅜	+ 4⅛
		Texas & Pac Ry 5 ..	2	119¾	119¾	119¾	+ 1⅜
10⅜	10¼	Tex Pac C & O 5j.	12	10⅜	9¾	10⅛	+ ⅛
14⅞	13⅝	Texas Pac L Tr ..	267	14⅞	13⅝	14⅞	— ⅛
		Thatcher Mfg 1.60	8	19	16⅜	19	—
		Thatch cv pf 3.60 .	3	41⅛	40¼	40¼	— 1¾
28	27⅜	The Fair 2.40	18	29	26⅛	28	+ ⅜
10⅞	10⅜	Third Ave Ry	3	10⅞	9¼	10⅞	+ ⅜
		Thomps J R 3.60 .	7	38	36⅜	38	+ ⅜
13¼	12¼	Tide Water A Oil .	453	13⅛	11⅞	12⅜	+ ⅜
81⅛	81⅛	Tide Wat Asso pf 6	14	85	81	81⅛	— 3⅝
21⅞	21⅝	Tide Water Oil .80	7	21⅞	20	21¼	+ ⅛
16½	15	Tim Det Axle .80b	18	16½	14¼

LOCAL STOCKS IMPROVE AFTER TURN OF YEAR

Trade, However, Extremely Light — Largest Part of Week's Aggregate Business Done on Two Days of Old Year.

The week on the St. Louis Stock Exchange was made up of two distinct periods, one comprising the two days preceding New Year's and the other those following it. During the first there was further selling for tax loss purposes when some new lows for the year were recorded, while in the first days of the new year prices improved under light demand. Aggregate business was only about three-fifths of that of the previous week and about 60 per cent of the total was transacted on the first two days. Very light trade marked the days following the turn of the year. The market apparently was awaiting developments on the "Big Board" in New York.

Rice-Stix was the most active stock of the week with a range of 7 points and closed 1¾ above previous week. There were 2369 shares sold on Monday between 14 and 14¾. Wagner Electric had a range of 1 point. National Candy improved after being lower. International Shoe closed higher, being down early.

Landis Machine opened the week at 70 and sold at 60 on Tuesday, representing a loss of 15 points. There was some sold at 59 on Thursday and a rebound to 64 took place Friday.

During the week 935 Nicholas Beazley sold between 4 and 4¾. Laclede Steel was up a point at 42.

In the bond section, United Railways sold between 74¾ and 72, closing at 73, unchanged from last week.

Local Business and Financial Items

(Paragraphs for publication in this column should be addressed to the Financial Editor.)

A review of trade conditions in Latin America, compiled by the Foreign Trade Bureau of the Chamber of Commerce, it was said, indicated that while conditions generally have exhibited recession of any tendencies, there have been noticeable improvements in several of St. Louis' natural markets that should prove beneficial to the city's export trade.

ST. LOUIS STOCK QUOTATIONS

ST. LOUIS STOCK EXCHANGE, Jan. 4.—Following are the closing bid and asked quotations on stocks that did not sell during the week:

SECURITY.	Bid.	Asked
Bremen Bank 12	450	550
Franklin-Am Trust Co 12	350	450
Mississippi Valley Trust 8		165
United States Bank 6		99
Alligator Co 1.50	95	100
A S Aloe pfd 7		49½
American Credit Indemnity 4		11
Baer, Sternberg & Cohen com		89½
do 1st pfd 8		100
Beck & Corbitt pfd 7		90
Bentley Chain Stores com 3	40¾	42
Boyd-Richardson com		110
Boyd-Richardson pfd 8	114	5
Brown Shoe pfd 7	10	12
Burkart Mfg. com		10½
Burkart Mfg. pfd 2.20		115
Chicago Ry Equip pfd 1.75	100	25
Century Elect. com		30
Consolidated Coal		37
Corno Mills 2	23	25
Elder Mfg. 1st pf 8	105	98
Emerson Electric pfd 7	93	95
Eversharp Service com	112	
Ewenstein-Bimetallic	30c	60
Granite-Bimetallic		2¾
Hydraulic Press Brick com	2¼	23
Income Leasehold com 1.50	19	45
Independent Packing com	7	
Knapp-Monarch pfd 4.40	30½	
Knapp-Monarch pfd 3.25	34	99½
Laclede Gas Light pfd 5	98	50
Mequon-Norris		17
Meyer-Blanke 1.25		100
do pfd 7	93	97
National Candy 2d pf 7		94
National Enameling Metals 3	16	19
National Walnut 1.50		75
Scruggs-V-B-D G 1st pf 6		75
Scruggs-V-B-D G 2d pf 7		32
Securities Inv Co com 3	100	95
Securities Inv Co pfd 8	93	98
Sellwood Mfg. pfd 7		20
Sisloff Packing Co 1.20	17	44½
Southern Acid com 3	100	32
Southern Screw 1.50	100	101
do pfd 7		95
St. Louis Car com	85	55
St. Louis Car pf 3.50		
Steinberg's Drug pf 3.50	75	8½
St. Louis Cotton Comp 2	8½	18
St. Louis Amusement		101
Wabash Tel 5 pfd 7	103½	
Wagner Elec Cor pf 7	95¾	98
Weil S L & S Co 5		93
Wagner Elec 5½	100½	
Wagner Elec 6	97	
Weber Refrig pfd 7	95	99
Wells-Dickey Trust Co 8	92	95½
St. Louis Chain Store 6		

BUSINESS FAILURES DECREASE IN ST. LOUIS; LOSSES G

Figures for Missouri and Illi
Also Compiled by Local Offic
of Bradstreet's.

Although there were 13 fe
business failures in St. Louis
1929 than in the previous y
when 130 firms failed, losses
creditors, $357,108 in 1928,
creased to $322,623 last year,
cording to figures compiled by
local branch of Bradstreet's
made public yesterday.

Figures for Missouri, not incl
ing St. Louis, showed 112 failu
out-state, 94 less than in 19
while losses to creditors of M
souri bankrupts exclusive of
Louis dropped from $935,355
1928 to $414,061 last year.

East St. Louis had 10 busin
failures last year and four in 19
Losses to creditors were $53,7
as compared to $8799 in 1928.

In Illinois, exclusive of C
County and East St. Louis, b
ness failures decreased from
in 1928 to 180 last year,
losses to creditors dropped fr
$3,463,835 in 1928 to $2,742,7
last year.

4346 T. A. T. PASSENGERS IN FIRST SIX MONT

The record for the first
months of operation of Transcon
nental Air Transport shows
since last July planes of the
pany carried 4346 passengers a
tal of 545,354 miles.

Of the 669 trips scheduled, 5
or 86.5 per cent, were complet
and 71 per cent of the planes
rived on time.

Transcontinental Air Transpo
for which Col. Lindbergh is te
nical adviser, operates coast-
coast service in connection w
the Pennsylvania and Santa
Railroads. The headquarters
the company are here and La
bert-St. Louis Field is a divisi
point of the line.

To Address Electrical Board.

E. S. Hight, chief engineer
the Illinois Terminal Railroad
assistant vice president of the I
nois Power and Light Corporati
will speak on "Building for t
Future" at a meeting of the
Louis Electrical Board of Trad
Hotel Statler Tuesday noon.

NEW YORK BOND MARKET

By the Associated Press.

NEW YORK, Jan. 4.—Total sales amounted to $3,999,000, compared with $7,700,000 yesterday, $5,328,000 a week ago and $6,285,000 a year ago. Total sales from Jan. 1 to date were $19,872,000, compared with $39,003,000 a year ago, and $62,280,000 two years ago.

Quotations on all Liberty bonds are in dollars and thirty-seconds of a dollar. That is, for instance, a sale printed 99—24 means $99 and twenty-four thirty-seconds of a dollar, and not $99.24.

BOND MARKET AVERAGES

	10 Ind'ls	10 R.R.'s	20 Total
Saturday	92.2	100.3	96.2
Monday	92.1	100.3	96.2
Tuesday	92.1	100.3	96.2
Year ago	97.1	100.4	98.7
Two years ago	97.3	100.4	100.3
1930 to date			
5 yrs. ago	93.3	104.5	99.4
Yearly av.	95.3	102.4	98.9
High 1929	99.3	106.8	99.3
Low 1929	89.2	100.3	96.2

Total sales (par value)—$4,188,000.
†Copyright, 1930, Standard Statistics

CORPORATION BONDS.

SECURITY	Sales	High	Low	Close
Abitibi P&P 5s 53	4	83	83¾	83
Allegh Corp 5 44	6	100½	100⅜	100½
do 5s 49	1	103½	103⅛	103½
AmAsrChem 7½	1	99	99	99
AmChain sf db 6s	1	97¼	97¼	97¼
AmCotOil 5s	1	99	99	99
Am Cyan 5s 42	18	96	96	96
Am Ice	18	89¼	87½	87¼
AmIGCh 6½ 42	4	103	102½	103
AmNatG 6½ 42	3	71¾	70	71¾
AmSmelting 5s	10	101	100¾	101
Am Sug Ref 6s	1	104¼	104	104¼
AmTel&Tel 5½s	8	106¼	106	106⅛
do col 5s 46	1	103⅜	103⅜	103⅜
do sf 5s 60	1	104	104	104
do cv 4½ 39	1	99⅛	99⅛	99⅛
do cv 4½ 33	63	141½	140	140¾
AmTypeFdrs 6 40	1	105	105	105
AnaConInNitrate 7s	19	85½	85½	85½
Armk&Co Del 5½s	4	89½	89½	89½
Armk&Co r est 4½	32	128½	128½	128½
AT&SF cvt 4½ 48	1	93¾	93¾	93¾
A T & S F cvt 4 1908-55	2	87¼	87	87¼
A&C ALL 5½	4	104	102	104
ACL-L&N col tr 4	1	55	55	55
Atl & Dan 2 4	3	101	100½	100½
Atl Ref deb 5½	10	109¼	109¼	109¼
Atl Ref & Orfg 9s	1	101¾	101¾	101¾
Balt & O 5½	9	99¼	99	99
Balt&O cv 4½	1	92¼	92¼	92¼
B & O gold 4	1	102¼	102¼	102¼
B & O S W Div.	1	86	86	86
B & O 4¼C ctf	1	101¾	101¾	101¾
Barg & Arl 5 43	1	106	106	106
B TP 1 art 5B	3	105	105	105
Bell TP 1 5C 60	1	106¼	106¼	106¼
Beth Stl con 6A	8	106⅛	106⅛	106⅛
Beth Stl con 5½	26	100¼	100¼	100¼
Beth Stl pm5 36	15	99⅜	99⅜	99⅜
Bos & Me 5 67	1	36¾	36¾	36¾
Bwy&7th con 5	15	105	105	105
Bklh Ed gen 6B	10	105	105	105
Bk E gen 5 6	25	98¾	98¾	98¾
Bk M Trans 6	2	88	87½	87½
Brook U R 1st 5s	8	85	85	85
Brook U R 50 ctf	1	99½	99½	99½
Bush Ter con 5s	2	86	86	86
Cam Sugar 6s	10	99¾	99¾	99¾
Can Nat R 4½ 29	10	94¾	94¾	94¾
do 4½s 57	1	94¼	94¼	94¼
do 4½s 68	1	100¾	100¾	100¾
Can Pac 5s 44	25	98¾	98¾	98¾
do 4½s	1	84¼	84¼	84¼
do deb 4s	10	102½	102½	102½
Cent Pac 5s	1	108½	108½	108½
Cent RR of NJ 5s	4	121¾	121¾	121¾
Central Steel 8s	3	54	54	54
Cert-teed 5½ 47	3	98¼	98¼	98¼
Ches Corp 5s 47	25	100⅜	100⅜	100⅜
Can Nat R 60	1	99	99	99
C&O cvt 4½s 30	1	99½	99½	99½
C&O gen 4½s	1	92¼	92¼	92¼
C&O 1st 4½s 93	2	92½	92½	92½
C&O 4s 1st div	1	86	86	86
C&EI 5s 51	2	78	78	78
Chi Gt West 4s	1	66	66	66
Chi&L 1st 5s 66	1	86¾	86¾	86¾
CM&StP gen 4s A	3	93	93	93
CMStP&P 5s 75				
C M St P & Pac				
5s 2000	19	73	72½	72½
Chi & N W 7s	8	101¼	101¼	101¼
C&NW gen 7s	1	107¼	107¼	107¼
C&NW 1st W 4½s 37 stp	1	96	96	96
CNW 4½s 49	352	100¾	100½	100¾
C&NW gen 4s	40	103⅝	103	103⅛
CStLNor 5s 61	75	75	75	75
Chicago Ry 5s	12	93⅝	93⅝	93⅝
CRI&P 4½ 34	5	95¼	95¼	95¼
CRIP rfg 4s	1	99¼	99¼	99¼
CStPM&O con 6s	1	104¾	104¾	104¾
CRI&P 5s ctf A	1	95¼	95¼	95¼
Ch&WInd 5½ 62	1	102⅝	102⅝	102⅝
Chile Cop 5 47	1	103¾	103¾	103¾
CCC&StL 1st 5s	1	93	93	93
Clev Un Ter 5½	1	97¼	97¼	97¼
Colorado Ind 5½	10	100	100	100
Colo & So rf 4½	1	95½	95½	95½
Col&Ent 5 52 Mc	5	88½	88½	88½
Coml Credit 6	87	103⅜	103⅜	103⅜
Com I Tr 5½ 49	7	99	99	99
Com Tab Rcrd 6	1	95½	95½	95½
Con R&Ll 4½ st	5	105¾	105¾	105¾
Con GNY 5½s 43	1	109¾	109¾	109¾
Crown C&G 6 47	1	64¾	64¾	64¾
Cuba N Ry 5½	15	36	36	36
CubaC db 8 30 ct	8	42	40	40
do cvt 7 30	1	90	90	90
Cub Dy S 7½ 44c	1	97	97	97
Cuba R R 6 30	1	91	91	91
Cuba R R 5	1	93¾	93¾	93¾
Del & Hud rfg 4	1	93½	93½	93½
Den & Rio G 4	2	93½	93½	93½
D & R G W gen 5	1	102	102	102
Det E 1st & r 6 B	1	102¼	102¼	102¼
Det Edis rfg 5 40	1	99	99	99
Det Edis 5 63	1	98¾	98¾	98¾
Det R Tun 4½	2	93	92½	92½
Dodge Bros 6½ 40	1	99	99	99
Duq Lt 4½ A 57	1	98¾	98¾	98¾
Erie r & l 5 67	26	97¼	97¼	97¼
Erie gen lien 4½	1	81½	81½	81½
Erie cvt 4 A	1	83	83	83
Erie Gen RR stfds	3	110¾	110¾	110¾
FedLt 1st 6sst42	2	100¾	100¾	100¾
Fisk Rub 8s	1	75	75	75
Fla E Cst 5s 74	1	51¾	51	51
Fla E Cst 4½s	1	85	85	85
GH&STM&C 2 50	1	99½	99½	99½
GenCable 5½s 47	1	99¼	99¼	99¼
Gen Elec 3½s	2	102¾	102¾	102¾
Gen Mo Acc 6s 37	1	105½	105½	105½
Gen Stl C 5½s 49	1	94¾	94¾	94¾
Gdrich Rf 6½s	1	98	98	98
Gdyr T&R 5s 57	1	100¾	100¾	100¾
Goth S 4½s 77	1	98	98	98
Gr Tr Ry Can 6s	1	110½	110½	110½
Gt N Ry 7s A	1	109	109	109
Gt N Ry 5½ B	1	96⅞	96⅞	96⅞
Gt N gen 4½ 76D	1	98	98	98
Gulf M&N 5sC50	1	88	88	88
Harl R&P 4s 54	1	97	97	97
Hud Coal 5½ A 62	1	78¾	78¾	78¾
Hud & M rfg 5 A	2	101½	101½	101½
H & M Adj inc 5	1	50½	50½	50½
Hum O & R 5½	25	93⅝	93⅝	93⅝
Ill Bell Tel 5	1	99	98¾	98¾
Illinois Cent 4s	3	89	88¼	88¼
Ill Cen con rf 4 53	1	103	103	103
ICaCS&LNO rfg 5 A	1	98¼	98¼	98¼
Ill Steel deb 4½	2	92¾	92¾	92¾
Ind Ill & Iowa 4	12	68½	68½	68½
Ind Limeston 6 41	4	92	92	92
Inland St 4½s A78	1	85	85	85
Interb R Transit 7	1	98	98	98
Interb R Tr rfg 5	1	94	94	94
Int R T rfg 5 stmp	1	91¾	91¾	91¾
Int Cement 5 48	10	89½	89½	89½
Int Cm Nor adj 6	1	98	98	98
Int Match 5 47	1	96¾	96¾	96¾
Int Mer Mar 4 6	1	94	94	94
IntRapCA 6¼ 47	3	93	93	93
IntKysCenAm 6	1	123½	123½	123½
IntT&T cv4½ 39	3	94	93¾	93¾
IntT&T db4½ 52	1	103	103	103
K C Pow & Lt 5	1	99¼	99¼	99¼
K C Sou rfg 5	5	89¾	89¾	89¾
KC Term 1st 4	1	76	76	76
Keith B F 6 A	5	89½	89	89
Kendall&Jy 4½A	1	101	101	101
Kinn & Co cv 7½	1	100	100	100
Lac Gas StL 5½s	1	81	81	81
LaurtaroNH 5 54	1	74	74	74
LehValCoal 5 54	1	106	106	106
Leh Val 5 2003	1	104	104	104
LehVHarbTer 5 54	1	104¼	104¼	104¼
LeVEastRy 5	1	100	100	100
Ligg&Myers 7	1	102¼	102¼	102¼
Loew'sInc ww 4½	5	100	100	100
Long Isle 5 31	1	86	86	86
LorillardCo 5½ 37	1	99	99	99
Dorillard Co 5	1	97	97	97
LouJeffBridge 4	1	86	86	86
LouGas&Elec 5	1	101¾	101¾	101¾
L & N rfg 5½s	1	106	106	106
L & N unified 4	1	93	93	93
Market St Ry 7	1	41	41	41
McCrorySt 5½ 41	1	99	99	99
Midvale Stl cv 5½	1	106	106	106
Mil El Ry & L 5	1	86	86	86
Mil Sparta&NW 4	1	101¾	101¾	101¾
MSP&SS Mar 5½s	1	106	106	106
MSP&SSM Intcond	1	106	106	106
MK&T pri in 5s A	1	106	106	106
MoPac cvt5½ 49A	1	106	106	106
MoPac rfg 5s55A	1	106	106	106
Mo Pac 5s77F	1	99	99	99
Mo Pac 5s78G	1	98¾	98¾	98¾
Mont P rfg 5s A43	15	98¾	98¾	98¾
Mont P rfg 5sD62	1	36¾	36¾	36¾
Mont Tr col 5s41	1	105	105	105
Morris&Co 1st 4½	1	93¼	93¼	93¼
Nat Dairy 5½ 48	1	54	54	54
Nat Rad 6½ 47	1	98¾	98¾	98¾
Nt Ry M 4s5lsmd	1	87½	87½	87½
NOPS ry ctf 5s A	1	102	102	102
NOTAMex 5½	1	98	98	98
NYC&HR deb 6	1	105	105	105
do rf&im 4½	1	98	98	98
do deb 4 34	1	85	85	85
NYCLaS e lr 3½	1	88	88	88
NYC&StL 6	1	98	98	98
do 4½ C 78	1	88	88	88
do 1st 4 37	1	88	88	88
do deb 4 5	1	88	88	88
NYDock 4s 51	10	99¾	99¾	99¾
NYEdis rfg 6½	1	94¾	94¾	94¾
do 5 44	1	100¾	100¾	100¾
NYNH&H cv 6 48	1	98	98	98
do cv 1r 6 48	1	98	98	98
NYO&W 1 rfg 4s	1	98	98	98
NYRys pr LNGA	1	88	88	88
NYStair R 4½s	1	97	97	97
NYTel rfg 5 41	1	98	98	98
do deb 5s 40	1	99	99	99
do gen 4½	1	92¼	92¼	92¼
NYW&Bost 4½	1	92¼	92¼	92¼
Niag P Pow 6s	1	102	102	102
do 5s	1	102	102	102
NiaPow 5 55A	2	102¼	102¼	102¼
Niag Sh P 5s 55A	1	102	102	102
Niag Sh P 5s 56A	1	102	102	102
Niag Sh P 5s 57A	1	102	102	102
Niag Sh P 5s 58A	1	102	102	102
Niag Sh P 5s 61A	1	102	102	102
Niag Sh P 5s 63A	1	102	102	102
Niag Sh P 5s 67A	1	102	102	102
Niag Sh P 5s 68A	1	102	102	102
Niag Sh P 5s 69A	1	102	102	102
Niag Sh P 5s 70A	1	102	102	102
Niag Sh P 5s 71A	1	102	102	102
Niag Sh P 5s 72A	1	102	102	102
Niag Sh P 5s 73A	1	102	102	102
Niag Sh P 5s 74A	1	102	102	102
Niag Sh P 5s 75A	1	102	102	102
Niag Sh P 5s 76A	1	102	102	102
Niag Sh P 5s 77A	1	102	102	102
Niag Sh P 5s 78A	1	102	102	102
Niag Sh P 5s 79A	1	102	102	102
Niag Sh P 5s 80A	1	102	102	102
Niag Sh P 5s 81A	1	102	102	102
Niag Sh P 5s 82A	1	102	102	102
Niag Sh P 5s 83A	1	102	102	102
Niag Sh P 5s 84A	1	102	102	102
Niag Sh P 5s 85A	1	102	102	102
Niag Sh P 5s 86A	1	102	102	102
Niag Sh P 5s 87A	1	102	102	102
Niag Sh P 5s 88A	1	102	102	102
Niag Sh P 5s 89A	1	102	102	102
Niag Sh P 5s 90A	1	102	102	102
Niag Sh P 5s 91A	1	102	102	102
Niag Sh P 5s 92A	1	102	102	102
Niag Sh P 5s 93A	1	102	102	102
Niag Sh P 5s 94A	1	102	102	102
Niag Sh P 5s 95A	1	102	102	102
Niag Sh P 5s 96A	1	102	102	102
Niag Sh P 5s 97A	1	102	102	102
Niag Sh P 5s 98A	1	102	102	102
Niag Sh P 5s 99A	1	102	102	102
Niag Sh P 5s 00A	1	102	102	102
Niag Sh P 5s 01A	1	102	102	102
Niag Sh P 5s 02A	1	102	102	102
Niag Sh P 5s 03A	1	102	102	102
Niag Sh P 5s 04A	1	102	102	102
Niag Sh P 5s 05A	1	102	102	102
Niag Sh P 5s 06A	1	102	102	102
Niag Sh P 5s 07A	1	102	102	102
Niag Sh P 5s 08A	1	102	102	102
Niag Sh P 5s 09A	1	102	102	102
Niag Sh P 5s 10A	1	102	102	102
Niag Sh P 5s 11A	1	102	102	102
Niag Sh P 5s 12A	1	102	102	102
Niag Sh P 5s 13A	1	102	102	102
Niag Sh P 5s 14A	1	102	102	102
Niag Sh P 5s 15A	1	102	102	102
Niag Sh P 5s 16A	1	102	102	102
Niag Sh P 5s 17A	1	102	102	102
Niag Sh P 5s 18A	1	102	102	102
Niag Sh P 5s 19A	1	102	102	102
Niag Sh P 5s 20A	1	102	102	102
Niag Sh P 5s 21A	1	102	102	102
Niag Sh P 5s 22A	1	102	102	102
Niag Sh P 5s 23A	1	102	102	102
Niag Sh P 5s 24A	1	102	102	102
Niag Sh P 5s 25A	1	102	102	102
Niag Sh P 5s 26A	1	102	102	102
Niag Sh P 5s 27A	1	102	102	102
Niag Sh P 5s 28A	1	102	102	102
Niag Sh P 5s 29A	1	102	102	102
Niag Sh P 5s 30A	1	102	102	102
Niag Sh P 5s 31A	1	102	102	102
Niag Sh P 5s 32A	1	102	102	102
Niag Sh P 5s 33A	1	102	102	102
Niag Sh P 5s 34A	1	102	102	102
Niag Sh P 5s 35A	1	102	102	102
Niag Sh P 5s 36A	1	102	102	102
Niag Sh P 5s 37A	1	102	102	102
Niag Sh P 5s 38A	1	102	102	102
Niag Sh P 5s 39A	1	102	102	102
Niag Sh P 5s 40A	1	102	102	102
Niag Sh P 5s 41A	1	102	102	102
Niag Sh P 5s 42A	1	102	102	102
Niag Sh P 5s 43A	1	102	102	102
Niag Sh P 5s 44A	1	102	102	102
Niag Sh P 5s 45A	1	102	102	102
Niag Sh P 5s 46A	1	102	102	102
Niag Sh P 5s 47A	1	102	102	102
Niag Sh P 5s 48A	1	102	102	102
Niag Sh P 5s 49A	1	102	102	102
Niag Sh P 5s 50A	1	102	102	102
Niag Sh P 5s 51A	1	102	102	102
Niag Sh P 5s 52A	1	102	102	102
Niag Sh P 5s 53A	1	102	102	102
Niag Sh P 5s 54A	1	102	102	102
Niag Sh P 5s 55A	1	102	102	102
Niag Sh P 5s 56A	1	102	102	102
Niag Sh P 5s 57A	1	102	102	102
Niag Sh P 5s 58A	1	102	102	102
Niag Sh P 5s 59A	1	102	102	102
Niag Sh P 5s 60A	1	102	102	102
Niag Sh P 5s 61A	1	102	102	102
Niag Sh P 5s 62A	1	102	102	102
Niag Sh P 5s 63A	1	102	102	102
Niag Sh P 5s 64A	1	102	102	102
Niag Sh P 5s 65A	1	102	102	102
Niag Sh P 5s 66A	1	102	102	102
Niag Sh P 5s 67A	1	102	102	102
Niag Sh P 5s 68A	1	102	102	102
Niag Sh P 5s 69A	1	102	102	102
Niag Sh P 5s 70A	1	102	102	102
Niag Sh P 5s 71A	1	102	102	102
Niag Sh P 5s 72A	1	102	102	102
Niag Sh P 5s 73A	1	102	102	102
Niag Sh P 5s 74A	1	102	102	102
Niag Sh P 5s 75A	1	102	102	102
Niag Sh P 5s 76A	1	102	102	102
Niag Sh P 5s 77A	1	102	102	102
Niag Sh P 5s 78A	1	102	102	102
Niag Sh P 5s 79A	1	102	102	102
Niag Sh P 5s 80A	1	102	102	102
Niag Sh P 5s 81A	1	102	102	102
Niag Sh P 5s 82A	1	102	102	102
Niag Sh P 5s 83A	1	102	102	102
Niag Sh P 5s 84A	1	102	102	102
Niag Sh P 5s 85A	1	102	102	102
Niag Sh P 5s 86A	1	102	102	102
Niag Sh P 5s 87A	1	102	102	102
Niag Sh P 5s 88A	1	102	102	102
Niag Sh P 5s 89A	1	102	102	102
Niag Sh P 5s 90A	1	102	102	102
Niag Sh P 5s 91A	1	102	102	102
Niag Sh P 5s 92A	1	102	102	102
Niag Sh P 5s 93A	1	102	102	102
Niag Sh P 5s 94A	1	102	102	102
Niag Sh P 5s 95A	1	102	102	102
Niag Sh P 5s 96A	1	102	102	102
Niag Sh P 5s 97A	1	102	102	102
Niag Sh P 5s 98A	1	102	102	102
Niag Sh P 5s 99A	1	102	102	102
Niag Sh P 5s 00A	1	102	102	102
Niag Sh P 5s 01A	1	102	102	102
Niag Sh P 5s 02A	1	102	102	102
Niag Sh P 5s 03A	1	102	102	102
Niag Sh P 5s 04A	1	102	102	102
Niag Sh P 5s 05A	1	102	102	102
Niag Sh P 5s 06A	1	102	102	102
Niag Sh P 5s 07A	1	102	102	102
Niag Sh P 5s 08A	1	102	102	102
Niag Sh P 5s 09A	1	102	102	102
Niag Sh P 5s 10A	1	102	102	102
Niag Sh P 5s 11A	1	102	102	102
Niag Sh P 5s 12A	1	102	102	102
Niag Sh P 5s 13A	1	102	102	102
Niag Sh P 5s 14A	1	102	102	102
Niag Sh P 5s 15A	1	102	102	102
Niag Sh P 5s 16A	1	102	102	102
Niag Sh P 5s 17A	1	102	102	102
Niag Sh P 5s 18A	1	102	102	102
Niag Sh P 5s 19A	1	102	102	102
Niag Sh P 5s 20A	1	102	102	102
Niag Sh P 5s 21A	1	102	102	102
Niag Sh P 5s 22A	1	102	102	102
Niag Sh P 5s 23A	1	102	102	102
Niag Sh P 5s 24A	1	102	102	102
Niag Sh P 5s 25A

HOG PRICES ADVANCED IN TRADE LAST WEEK

NATIONAL STOCK YARDS, Ill., Jan. 4 (United States Department of Agriculture).—The current week was practically devoid of features, save that short fed steers dominated the run. The almost unanimous opinion of local operators is that many short fed steers are being marketed at the present time because of the prevalence of soft corn in surrounding territory. Compared with the close of last week, steers sold 25c to 50c higher; good and choice yealers $1.50 lower; other slaughter classes steady; stockers and feeder steers and feeding cows and heifers steady. Cross for week: 1143-pound year lings, $15; 1413-pound matured steers, $14; mixed yearlings, $13.75; 632-pound heifers, $13.25; cows, $9.60; sausage bulls, $8.75; vealers, $16.50. Heavy steers were representing by one load at $13.25; averaging 1549 pounds, two consignments at $11.60 and $14, scaling 1412 pounds, and five cars at $11.60 to $12.25, averaging 1304 to 1353 pounds. Medium weight steers averaging 1203 to 1293 pounds, ranged from $12.50 to $13.25; bulk $10.85 to $13, while that group scaling 1102 to 1180 pounds, ranged from $9.85 to $13.25, bulk $10.50 to $11.75. Light-weight steers ranged from $8.75 to $14, bulk $10 to $11.25, while bulk of all steers claimed $10 to $12. Most fat steers registered $12.25 to $13.25. Bulk of fat mixed yearlings and heifers cashed at $12 to $13; medium finished descriptions largely $10 to $12. Bulk of cows brought $7 to $8.50; most low cutters, $4.50 to $5. Good and choice vealers earned $16 Friday as compared to $17.50 at the close of last week.

Hog Market Higher.

Hog receipts this week approximated 56,000, a compared with 58,760 last week and 52,482 the first week of last year. Unfavorable road conditions were responsible for marketings falling below the total of the holiday week, but the sharp reduction compared with last year indicates that marketings this season will be substantially less than that of a year ago. Prices display somewhat at the opening, of the week, but light receipts and broad shipping outlet following New Year's day resulted in a higher trend during the latter half of the week and a net gain for the week of 15c to 25c on butcher and bacon hogs and 50c on pigs. Receipts on Saturday were estimated at 5000 head, half of which were billed through and direct, leaving but 2500 on sale. Shippers and small killers purchased the measer showing at strong to 10c higher figures, some weighty butchers up more. Top price was maintained at $10.10, extreme top for the week, with bulk of 160 to 225-pound weights realizing $10 to $10.10. A load of choice butchers scaling around 240 pounds scored $10, but bulk of 240 to 280 pound averages went at $9.75 to $9.90. Majority of 130 to 150 pound light lights cashed at $9.75 to $10, with a moderate number of 150's selling mixed with others up to and including the ton figure. A few stronr weight slaughter pigs touched $9.85, but most 100 to 130 pound descriptions were turned at $9.25 to $9.75. Packing sows were unchanged today, bulk making $8.15, with a spread of $8.10 to $8.25 taking the majority during the last half of the week.

Fat Lamb Prices Down.

Sheep and lamb receipts this week totaled around 5700 as compared with 4363 last week and 6440 the first week of 1929. Increased receipts pushed fat lamb prices rapidly downward this week until at midweek losses totaled 75c from the close of last week. Curtailed marketings and a continued good outlet for the dressed product operated to check the downturn and at the finish 25c of the reduction had been regained, making a net loss for the period of 50c. Throwout lambs and all grades of sheep held steady. Top for the week was $10.75, paid on Monday by shippers and city butchers. The packer top was $10.25, paid on Friday, while on Saturday a city butcher paid $10.35 for a part load. Bulk of lambs for the entire week earned $12.50 to $13 with the closing bulk $13 to $13.25. Several decks of clipped lambs sold around $12.25 to $12.50. One load of medium to good shorn yearlings cleared at $10. Throwout lambs sold on each session at $9, with some better seconds to butchers up to $10. Fat ewes were present only in odd lots and majority cashed at $4.50 to $5.50 the price varying according to weight, quality and condition.

NATIONAL STOCKYARDS, Ill., Jan. 4.—Horse and mule quotations:

NATIVE HORSE QUOTATIONS.

Good to choice draft, 1325@200; medium to good draft, $100@125; good to choice chunks, $75@100; medium to good chunks, $50@60; choice Southern horses, $40@55; fair to good Southern horses, $25@35; smooth-mouthed Southerners, $15@325; plugs, $5@15.

NATIVE MULE QUOTATIONS.

Draft mules, 16 to 17 hands, $185@250; mine mules, 15 to 16.2 hands, $150@185; sugar mules, mares, fat, good hair, 16 to 16.2 hands, $140@190; cotton mules, mares, fat, good hair, 14.2 to 15 hands, $90@140; cotton mules, mares, rough haired, 15 to 15.2 hands, $75@125; cotton mules, mares, rough-haired, 14.2 to 15 hands, $45@80; horse mules, $150@ 20 per head less than above quotations. Farm mules, broke, good bone, 15.2 to 16 hands, $100@150; medium farm mules, $85@100; farm mules, thin, half broke, 15.2 to 16 hands, $50@75; small, common mules, $15@40.

NOTE—While the above quotations are tabulated according to the size of the mules, this is only one factor in determining the price of the animal at present—quality, shape and age being very important elements.

LIVESTOCK ELSEWHERE

CHICAGO, Jan. 4 (U. S. Dept. of Agriculture).—Cattle: Receipts, 800; compared one week ago: Fed steers, yearlings and fat she stock mostly strong to 25c higher; if on the plain order, little better than steady; best yearlings $16.00; heavies up to $15.50; with bulk of choice yearlings light and medium weight steers at $13@16 to $14.50; shippers active; choice fat steers bulking at $11.50 to $13.00; light heifers most numerous at $12.50 to $13.50; best $14.00; bulk fat cows $6.75 to $8.50; with practically weighty kinds mostly $9.50 to $10.50; low cutters and cutters largely $5.25 to $6.25; bulls scarce, active on shipper demand; strong to 25c higher; vealers 50c to $1.00 lower; closing bulk selected, strong weights, $14.00 to $16.00; lighter kinds largely $13.50 downward; stockers and feeders strong to 25c higher.

Sheep—Receipts, 1000; few loads of fat lambs steady at $13.25 to $13.35; choice 81-lbs., $13.75; two doubles from feeding stations, no direct; by the week, 37 doubles from feeding stations: 1850 direct; early 75c declines due to increased weekend run were later almost replaced when supplies were curtailed. Compared a week ago, slaughter lambs steady; fat ewes 35c to 50c higher; late top fat lambs, $13.75; fat ewes, $6.25; late bulk fat lambs, $13.25 to $13.50; yearlings, $10.00 to $11.00; fat ewes, $5.25 to $6.00; feeding lambs scarce, around steady; bulk feeders $11.50 to $12.00; few $12.25 to $12.50.

Hogs—Receipts, 10,000, including 7000 direct; market active to shippers; fully 10c to 15c higher; top, $10; bulk, 170-200 pounds, $9.80 to $10; 230-300 pounds, $9.60 to $9.80; shippers, 2000; estimated holdovers, 1000; butchers, medium to choice, 250-300 pounds, $9.50 to $9.80; 200-250 pounds, $9.65 to $10; 130-160 pounds, $9.65 to $10; packing sows, $8 to $8.75; pigs, medium to choice, 90-130 pounds, $9.25 to $9.85.

KANSAS CITY, Mo., Dec. 4.—(United States Department of Agriculture): Hogs, 2000, including 500 direct to packers; fairly active; strong to 10c higher than Friday's average; top $9.75 on 170 to 210 lbs. Bulk of desirable 150 to 240 lbs., $9.65@9.75; 250@325 lbs., $9.45@9.60; packing sows, $7.75@8.35.

Cattle—400, calves, 100; beef steers 1150 lbs. down, and yearlings mostly 25c higher; spots 50c up on the better grades; weighty steers little changed; she stock steady to 25c higher; full upturn on medium heifers and fat cows; bulls 25c higher; vealers and calves 50c higher; stockers and feeders steady to strong; week's top—Yearling steers, $14; 1114 lb. steers, $14.50; best heavy steers, $13; yearling heifers, $14; bulk fed steers and yearlings, $10.75@12.50.

Sheep—None; for week, lambs around 25c lower; sheep steady; top fed lambs, $13.10, others mostly $12.25 to $13; shorn lambs, $12.25@12.50; shorn yearlings, $10.25@10.75; wooled yearlings, $10.50@11; shorn wethers, $7@7.75; top ewes, $6; others, $5.25@5.50.

ST. JOSEPH, Mo., Jan. 4.—(United States Department of Agriculture—Hogs, 2500; slow, steady to 10c higher; light lights 25c higher, closing about steady; top $9.55. Bulk 160 to 260 pounds $9.40@9.65; scattering light lights, $8.75@9.70; packing sows steady, $7.75@8.50.

Cattle, 100; calves, not any; steady. Better-grade yearlings and light steers and all she stock and replacement cattle 25c to 50c higher; weighty steers steady; choice mixed yearlings $15.25; best heavy steers $13.25; bulk steers and yearlings $11@ 13.75; fat heifers $10.50@12.75; best cows $9.50@10.50; cutter grades $4.75@6; bulls 25c higher; bulk $6.75@8; choice vealers $13.50; stockers and feeders $9.75@ 11.40.

Sheep, 2500. For week: Fat lambs around 40c lower; other classes unchanged. Bulk fed wool lambs $12.65@ 13.10; natives $12@12.75; fat yearlings $10@11; 2-year-old wethers $9.50@9.75; ewes $6@6.75; feeding lambs $12@ 12.50.

INDIANAPOLIS, Ind., Jan. 4.—(U. S. Department of Agriculture.)—Hogs—Receipts, 5500; holdovers, 770; mostly 15c lower; bulk, 170-200 pounds, $10; few choice loads, $10.10; underweights downward from $9.85; packing sows, $7.75 to $8.85.

Cattle—Receipts, 150; calves, 300; for the week slaughter classes strong to 25c higher; beef steers mostly $11.50 to $13.75; top, $14; plain killers down to $10 and less; vealers steady, $16.50 down. Sheep—Receipts, 600; bulk lambs, $12 through or direct; few native lambs, $12 to $13; no choice western here.

PEORIA, Ill., Jan. 4.—Hogs: Receipts 1200; market steady to 5c higher; top, $9.80; bulk sales $9.50@9.80; cattle receipts none.

CHICAGO MARKET

By the Associated Press.

CHICAGO, Jan. 4.—Following is a list of sales, high, low and closing prices of securities traded in on the Chicago Stock Exchange today. Stock sales in full. Bond sales 000 omitted.

SECURITY	Sales	High	Low	Close
STOCKS.				
Adams Mfg.	50	29½	29½	29½
Addressograph Int	250	23⅝	23⅝	23⅝
All-Am Mohawk	50	2	2	2
Allied Mot Ind	400	17	16½	17
Allied Products	50	35½	35½	35½
Allorder Bros.	100	39½	38	38
Am Com Po A	50	24⅝	24⅝	24⅝
Am Radio	50	5	5	5
Am Service	100	5	5	5
Ainsworth Mfg.	50	22	22	22
Art Metal	1100	20¼	19½	20
Assoc Tel Util	150	22¼	22	22
Associates Inv Co	100	59⅝	59	59⅛
Auburn Auto	150	205	205	205
Balaban & Katz	200	70	69½	70
Banco Kentucky	100	20⅝	20⅜	20⅝
Baxter Lndries A	50	11¾	11⅜	11⅜
Bendix Aviation	2550	37	35½	36⅜
Borg-Warner	1950	34⅝	34⅛	34⅝
do pfd	150	98	97	98
Brach & Sons	100	18	17	18
Bright Star El A	100	1	1	1
Cent Ill Sec	300	27	26¾	27
BrownF&W A	200	19	19	19
Butler Bros	600	17⅛	17	17
Ceco Mfg	50	18	18	18
CentPubSvc A	50	35¼	35¼	35¼
Cent & S W	650	22⅞	22⅛	23¼
Cherry Burrell	100	35	35	35
Chicago Corp	2500	14½	14	14¼
do pfd	2200	39¼	38½	39
Chi Flex Shaft	50	16	16	16
Chicago Investors	700	7¾	7¾	7¾
Chicago Inv pfd	300	33⅜	33¼	33⅜
Chi Yellow Cab	150	28	28	28
Cities Service	1200	28	27⅝	28
Club Aluminum	1250	4	3⅞	4
Comwith Edison	150	240⅛	240	240
CommunWatSvc	50	13	13	13
Consumers War	200	2	2	2
Cont Chicago cfs	1000	66¾	66¼	66¾
Continental Steel	150	26¼	26¼	26¼
Cord Corp	4500	13⅝	13¼	13⅝
Decker & Cohn	200	11	10½	11
Electric Household	950	42⅝	42	42⅝
Emp G&F 7 pc pf	50	87	87	87
Foote Bros A Mch	400	17⅜	17¼	17⅜
Gardner-Denver	50	60	60	60
Gerlach Bark pfd	50	19⅜	19⅛	19⅛
Gleaner	100	20½	20½	20½
Goldblatt Bros	100	26¼	26¼	26¼
Gt Lakes Aircraft	150	5	5	5
Grigsby-Grunow	2150	21	20⅝	20½
Ground Grip Shoe	100	27⅝	27⅝	27⅝
Harnischfeger	250	28¼	27½	28⅛
Hart-Carter	200	20⅛	20	20⅛
Household-Hersh A	250	23⅝	23	23⅝
do B	1050	21¼	20½	21¼
Inland Utilities	750	24⅞	24¼	24¼
Insull Util Inv.	17,500	21½	20⅝	21½
do pfd	50	82	82	82
do pf 2d Ser	1550	87	82¾	87
Iron Fireman	450	25	24⅝	25
Kellogg Switch	50	5¼	5¼	5¼
Lincoln Pig	50	19⅛	19¼	19½
Keystone Steel	100	21	20⅜	21
Lane Drug VTC	100	5	5	5
Libby-McNeill	300	18⅛	18½	18¼
Lincoln Ptg pf	50	43¾	43¾	43¾
Lindsay N Pub	150	26⅛	26½	26⅜
Manhs Dearborn	2600	35¼	34	34
Mead Johnson Mfg	1850	3⅝	3¼	3⅜
McGraw Elec	50	22⅝	22¼	22⅝
M West U new	4000	26⅛	25⅜	26⅛
Mid Western Util	150	26⅝	26⅝	26⅝
Midland United	950	23¼	21½	22½
Miss Valley prd	50	97	97	97
Mo-Kan P Line	100	19¼	19¼	19¼
Modine	100	50	50	50
Nat Rep Inv	100	61⅝	61⅜	61⅜
Nat Secur Invest	400	15	15	15
Nat Standard	100	34¼	33¾	33½
Nat Terminals	50	14½	14½	14½
Nat Union Radio	300	4¼	4¼	4¼
North Am Car	600	39¼	37	37
No Am G & Elec	150	20⅜	20¼	20⅜
No Am W W & E	100	20⅝	20¼	20⅝
No Ill Sc Ass Corp	100	17	17	17
Ontario Mfg.	1400	22½	22½	22½
Parker Pen	100	35	35	35
Peabody Coal B	200	8½	8¼	8¼
Penn G & Elec	150	17⅞	17⅜	17⅞
Pines Winterfront	2300	45	45	45
Progress Corp	350	7¾	7¾	7¾
Railroad Shares	750	7¾	7¾	7¾
QRS Music Co.	200	17½	17½	17½
Rath Packing	2250	22	21¼	22
Raytheon Inc	100	24	23	23
Ryerson & Son	100	34	34	34
Sally Frocks	50	15	15	15
Sangamo Elec	100	33	33	33
Seaboard Utilities	950	7	6⅝	7
So Colo Pow A	50	23½	23½	23½
Standard Dredging	200	21⅝	21	21⅞
StdDredCo pfd	100	27	26½	27
Steinite Radio	500	3	3	3
Stone HO & Co	900	27	25¼	26
Swift & Co	300	137	136⅝	137
Thompson JR	250	39	38	38
Time-O-Stat Cont	50	25⅝	25⅝	25⅝
United Gas	200	18⅝	16⅞	18⅝
WisBankShrs	950	11¼	11⅛	11¼
U S Gypsum	200	41¼	41¼	41½
U S Radio & Tel	200	17⅝	16⅜	17⅛
Utah Radio	850	7	6¼	6¾
Utility & Ind	750	20¼	19¼	19⅝
Utility & Ind pf	100	25¾	25¾	25¾
U S Radio & Tel	200	10⅜	10⅜	10⅜
Vorclone	50	10	10	10
Vortex Mfg Co	50	22	21¾	22
Vortex Mfg A	100	28	28	28
Vortex Mfg A	100	28	28	28
Ward Montgom A	100	154	128	128
Western Grocer	50	12¼	12¼	12¾
Wextark Radio	100	22¼	22¼	22¾
Winton Engine	50	45⅞	45⅞	45⅞
Wurlitzer Machine	600	14	13½	14
Zenith Radio	300	8¾	8¼	8⅝

Stock sales today, 101,000 shares.

BONDS.				
Edison 4½	1	96¼	96¼	96¼
Chi C & Con 5 27	1	56	56	56
Chi Ry R 5 27...	10	35	35	35
Chi C Ry cf 5 27	601	75	75	75

Butter, Eggs and Poultry

ST. LOUIS BUTTER, EGG AND POULTRY EXCHANGE, Jan. 4.—Ducks were 2c higher at 18c.

Following quotations are for round lots in first hands:

Eggs—Missouri No. 1, in good cases, 42c; Missouri standard, new cases, 41c; unclassified, 40c; checks, pullet eggs, 35c.

BUTTER—Creamery extras, 39c; standard 36c; firsts, 32c; seconds, 30c; packing stock No. 1, 18c and No. 2, 12c to 14c.

CHEESE—Northern twins, 22c lb.; single, 22½c; longhorns, 23c; daisies, 23c; prints, 25c; bricks, 23c.

LIVE POULTRY—Fowls, 5 lbs., and over, 25c; fowls, light, 22c; leghorn hens, 17c; leghorn hens under 3 lbs., 14c; spring chickens, 23c; broilers, 24c; leghorn springs, 19c; roosters, 15c; leghorn roosters, 14c; cull chickens, 6c to 8c; turkeys, 30c; old toms, 24c; No. 2, turkeys 15c; young ducks, 18c; young ducks, dark 12c; muscovy ducks, 12c; young geese, 14¼c; capons, 9 lbs. and over, 34c; 8 lbs., 31c; 7 lbs., 29c; 6 lbs., 27c; slips and leghorns, 21c to 24c; capons No. 2, 16c; young guineas, 2 lbs., 37c; young guineas, 1¼ lbs., $5.50; young guineas, ¾ lb., $4.50.

DRESSED POULTRY — Turkeys, dry picked, 32c; turkeys, scalded, 30c; old toms, 27c. No. 2 turkeys, 18c; ducks 20c; geese, 14@25c; capons, 9 lbs. and over, 38c; 8 lbs., 36c; 7 lbs., 33c; 6 lbs., 30c; slips 23@26c. No. 2 capons, 18c.

RABBITS—$1.25 per dozen for fresh receipts in good condition.

PIGEONS AND SQUABS—Live pigeons, 75c to $1 per dozen; dressed squabs, 55c per pound; small and dark, 40c.

FROGS—Jumbo, $3.75 per dozen; medium, $3.25; small $2.25.

VEALS—Choice 130-180 lbs., 15@15¼c; 180-200 pounds, 14@15c; 200 pounds up, 13@14c; rough, coarse and unfinished, underweight, etc., not wanted and salable only at sharp reduction. Spring lambs, 13c to 12½c per lb.; grassy poor, 9c to 10c per lb.; sheep, 4½c to 5c; thin sheep, 1½c to 2½c per lb.; bucks 3c to 3½c.

MILK—Delivered in St. Louis, $2.75 per 100 lbs., country stations, $2.25 per 100 lbs. These quotations are for tuberculin-tested milk.

NEW YORK, Jan. 4.—Poultry, dressed, steady, unchanged. Live, firm; chickens by express, 20@25c; fowls, express, 28@ 34c.

NEW YORK, Jan. 4.—Butter unsettled; receipts, 9735. Eggs firm; receipts, 16,414. Mixed colors, fresh gathered, extra, 40½@50c; extra first, 47@48c; first, 46@46½c; refrigerator extra, 42@42½c; first, 40¼@41½c; seconds, 37@ 40c; nearby hennery white, closely selected, 48@50c; nearby and nearby Western hennery white, average extra, 47@48c; nearby hennery brown, fancy to extra, 47@48c; Pacific Coast white, extra, 48½@49c; extra first, 46½@47c. Cheese, steady. Receipts, 124,009.

CHICAGO, Jan. 4.—Butter—Easy. Receipts, 7004 tubs; prices unchanged. Eggs —Firm. Receipts, 4357 cases; extra firsts, 44c; graded firsts, 40c; ordinary firsts, 38c to 41c; refrigerator extras, 39¼c; refrigerator firsts, 38¼c.

CHICAGO, Jan. 4.—Poultry alive, fowls easier, balance steady; receipts, 1 car; heavy fowls, 25½c; springs, 21¼c; roosters, 17c; turkeys, 30c to 32c; No. 2, 15c; heavy ducks, 19c; geese, 15c.

CHICAGO, Jan. 4.—Butter futures—Storage standards, January, close 33¾c; February, 34¼c; March, 34½c. Eggs futures—Refrigerator standards close, January, 39c; fresh-graded firsts, January, close 41¾c; February 28¾c.

CHICAGO, Jan. 4 (U. S. Department of Agriculture).—Potatoes—Receipts, 64 cars on track, 207; total U. S. shipments, 14 cars; trading rather slow; market steady; Wisconsin sacked round whites, $2.40 to $2.55; Minnesota sacked round whites, $2.30 to $2.40; Idaho sacked russets, $2.90 to $3.10; few fancy shade higher.

KANSAS CITY, Mo., Jan. 4.—Eggs—Firsts, 38¼c; seconds, 34c. Butter—Creamery, 41c; in large quantities, 40c; butterfats, 27c; packing butter, 17c. Poultry—Hens, 23c; broilers, 23c; roosters, 11c; springs, 23c.

FRUIT MARKET

ST. LOUIS PRODUCE ROW, Jan. 4.—Apple prices were unchanged. Local trading was light, but some inquiries from outside were reported. Jobbing prices on Idaho bushel baskets combination winter bananas were reported at $2.10; roman beauty $2.25, jonathans $2.35 and fancy delicious $2.50. Virginia bushel baskets fancy winesaps were priced at $3.25, extra fancy romun beauty $3, extra fancy jonathans $2.85 to $2.90 and California boxed fancy pearmain (88s to 104s) $2 to $2.15. Sales reported were as follows: 25 bushel baskets fancy Idaho delicious $3.10; 50 boxes extra fancy Washington winesaps $3.25, 100 boxes do (frozen) $1, 50 boxes extra fancy Washington roman beauty $3. Car Virginia bushel baskets yorks partly sold yesterday about cleaned up at $1.90 to $2, delivered for unclassified and $2.10 to $2.30 for No. 1. Virginia barreled orchard run yorks were quoted at $3.25 and unclassified at $3.75 delivered. A few lots Calhoun County apples (out of cooler) sold as follows: 40 bushel baskets No. 1 grimes $1.70, 50 do (showing scald) $1.60, 100 bushel baskets No. 1 jonathans $2.

ORANGES—California navels $4.00 to $7.00; Texas (tangerines) $3.25 per box.

LEMONS—California $5.75 to $8.25 per box in jobbing way.

GRAPEFRUIT—Florida (unprocess fancy (all sizes) $5.50 to $6.00 per box; Texas seedless $3.50 to $3.75, 80s $4.25 and 70s and larger $5.00 box.

COCONUTS—$4.50 per 100 del.

BANANAS—6c per lb. loose and in shipping order 5½c.

STRAWBERRIES—Part car Florida 24-pint crates, in market last yesterday) jobbed at $5.50 to $5.75 del. Including 1 car sold at $5.60. Four crates quart boxes sold also at 50c.

PINEAPPLES—Cuban 36s and 42s 50c and 1 do 60c and 2 freezers pint boxes 30c.

CRANBERRIES—Howes 24-bbl crates (Hooker brand) $6.00.

Metals.

NEW YORK Jan. 4.—Metals nominally unchanged.

VEGETABLE MARKET

ST. LOUIS PRODUCE ROW, Jan. 4.—There was an active end of the week's movement of potatoes. Prices were firm. There was a good demand. Sales reported were as follows. On track, sacked, per 100 lbs. invoice weights, 1 car Idaho russet burbanks (fancy) $3, 1 car do $2.95, 1 unclassified, 1 car Colorado russet burbanks $2.90, 1 car unclassified $2.90, 2 cars Colorado brown beauties (small) $2.80, 1 car Colorado russet burbanks, about half commercial $2.20, balance unclassified $1.75, 1 car Nebraska triumphs $2.40. Delivered, 50 sacks plain Minnesota cobblers $2.50, 200 sacks do (from store) $2.40, load Minnesota round whites $2.50, 2 loads Nebraska triumphs (fancy) $2.75, ½ car do $2.70, load do $3.05, 1 car Colorado russet burbanks $2.90 @ $3, load do $2.90, load Idaho russet burbanks $3.10, 2 loads and 75 sacks do $3, 1 car No. 2, do $2.50.

NEW POTATOES—Movement was slow, Texas 50-lb sacks No. 1 triumphs $2.50 delivered.

ONIONS—Market was quiet and unchanged. Car Colorado 100-lb sacks red (sale and sort) $1.40 on track. Jobbing sales, 50 sacks (100-lb) Minnesota red (Hollandale) $1.90 delivered, 25 sacks do (branded) $1.75 delivered, 25 sacks do (plain) $1.60 delivered, load Colorado 50-lb sacks yellow $1 del. and load 100-lb sacks do $1.85 delivered; Ohio 50-lb sacks white onions were quoted at $1.50 to $1.70 and Indiana do $1.75 to $2 delivered.

ARTICHOKES—California boxes $6 to $6.50 delivered.

ASPARAGUS—Ohio 2-dozen baskets hothouse No. 1 $12 and No. 2 $7.

AVOCADOS—California 24s to 30s were quoted at $16 per box.

BEETS—Texas crates 5 dozen bunches $2.75 delivered. Home-grown bu boxes old beets 75c.

BROCALI—Texas small crates $3 delivered.

BRUSSELS SPROUTS—California half-drums $8 to $8.50 delivered.

CABBAGE—Market on old cabbage quiet and steady, reported sales including 1 car Wisconsin Holland seed $35.50 per ton on track, 2 loads do $38 delivered and 2 loads do $40 delivered.

CARROTS—Ohio sacked carrots $1.60 to $1.65 per 100 lbs delivered. Texas crates 38 2/3 mainly to $2.25 delivered and 44 $1.75 delivered and California crates (5s) $2.30 to $2.75 and $2.60 delivered. Home-grown bu boxes old carrots 30c for poor to 65c to 75c for good.

CAULIFLOWER — California crates snowball $2 delivered.

CELERY—Market was quiet and unchanged. On track, 2 cars California large crates rough (10s to 17s) $3.75 per crate. Jobbing prices on California large crates unwashed were reported at $3 to $3.50 and washed at $3.75 to 6.50 del.; and half crates washed $3 del. Bunched washed mammoth was quoted at $1, jumbo 75c and sam 50c per bunch. Home-grown celery 40c to 90c per bunch—top for jumbo.

CELERY CABBAGE—Michigan lugs $1.35 repacked.

CHIVES—Michigan 12-pot boxes $1.10.

CUCUMBERS—Indiana 2-dozen boxed hot house fancy $5.50 and extra fancy $6.

EGGPLANT—Express shipment Florida 1¾-bu crates 40s sold at $4.50 and another lot 24s to 30s (spotted) $4.50 repacked.

ENDIVE — Louisiana hampers escarol 75c and Florida long hampers escarol $1.50 del. French endive (imported) 25c per lb.

GREEN PEAS—Car Mexican 45-lb crates telephone peas sold at $4.50 on track; jobbing sales at $4.50@4.75 del.

GREEN PEPPERS—Express shipments Florida 1¾-bu crates fancy $7 and some showing spots $6.

GARLIC—California (in sacks) 12c per lb.

GUMBO—Cuban bu hampers (dark and discolored) $2.

HORSERADISH—Home-grown No. 1 $4 to $5.50 per 100 lbs mainly $4) and No. 2 $1.75.

LETTUCE—On track, 1 car Arizona iceberg 6s $3.25, 1 car do 5s $4 and 1 car do 5s $4.15. Jobbing sales California 4s and 5s good quality $5 and dirty and leafy $3 per crate del. Arizona 6s jobbed $3.75 to 5s 4s and 5s $4.25@4.50 and $4.50 and $4.50@4.75, 5s $4.50 and $4.75, 4s $5 and dirty 5s $3.25 to $3.75.

LIMA BEANS—Express shipment Florida bu hampers (in the pods) $8.50.

MUSHROOMS—Missouri 1-lb cartons 20c to 35c. Kentucky 20c and Ohio do 25c.

MUSTARD GREENS—Good quality Texas bu. baskets $1.25 and yellow 75c del.

PARSLEY—Offerings were light. California crates (8 dozen) cleaned up at $6.50.

PARSNIPS—Home-grown washed 50c to 75c per bu box.

RHUBARB—California 20-lb boxes $3.

RUTABAGAS—Wisconsin sacked $1.35 and Minnesota $1.40@1.50 per 100 lbs del.

SALSIFY—Home-grown 30c to 60c per dozen bunches.

SQUASH—Home-grown hubbard squash 50c to 60c per bu box.

SPINACH—On track, 1 car Texas bu baskets sold at 90c, 2 cars $1 and 1 car $1.05. Jobbing sales Texas bu baskets dirty 75c to 85c and 85c to 90c and best $1 and $1 to $1.10 delivered.

STRING BEANS—Prices were higher. Fresh car Florida bu hampers stringless selling at $4 to $4.25 delivered.

SWEET POTATOES—Tennessee bu hampers kiln-dried nancy hall $1.40 delivered. Truck receipts Illinois bu baskets nancy hall $1.10 to $1.25. Home-grown bu boxes nancy hall 75c to $1 and red nansemond $1.25 to $1.50.

TOMATOES—Car California lugs (75 per cent decay) were selling original at 20c to 60c. Cuban and Mexican repacked fancy jobbing $7 to $7.50 and choice $6 per 6-basket crate. Ohio 8-lb baskets No. 1 hothouse tomatoes $2.50.

TURNIPS—Texas crates (4 dozen bunches) $2.50 delivered and 5-dozen bunches mostly $1 delivered. Home-grown bu boxes 60c to 75c and Colorado washed turnips $1.15 per bu box.

SAUERKRAUT—Cans $11 to $12 barrels $8.50, half barrels $4.25, kegs $1.35.

New York Bank Statement.

NEW YORK, Jan. 4.—The weekly statement of the New York Clearing House shows: Total surplus and undivided profits $1,140,056,500, unchanged; total net demand deposits (average), $141,067,000, increase; time deposits (average), $48,218,000, increase; clearings week ending today, $8,106,270,044; clearings week ending Dec. 28, $7,917,488,079; clearings this day, $1,537,228,661.

Cotton Seed Meal.

Cotton seed meal 41 per cent was quoted $40.50 and 43 per cent at $43 per ton.

EARNINGS AND DIVIDENDS

Orders, factory productions and other business items, compiled daily by Standard Statistics Co., Inc., New York.

NEW YORK, Jan. 4.—Anaconda Wire & Cable shows 1.39 in quarter to Sept. 30, 1929.

The Companies.

American Hide & Leather shows $2.13 in 24 weeks to Dec. 14, 1929, vs. defecit of $469,473 in 24 weeks to Dec. 15, 1928.

Birtman Electric reduces annual dividend basis to $1, formerly $2.

Brockway Motor Truck omits 75 cents quarterly dividend; 1929 sales increased 11 per cent over previous year.

Centrifugal Pipe Co. declares four quarterly 15-cent dividends for 1930 requirements.

Colorado Fuel & Iron receives order for 10,650 tons rail from Chicago, Burlington & Quincy Railroad.

Edison Bros. Stores December sales up 27.4 per cent; 12 months 25.6 per cent above year ago.

Electric Power Associates declares initial dividend of 25 cents on A and common stock.

Exchange Buffet December sales up 13.7 per cent; eight months to Dec. 31, 1929, 13.2 per cent higher than in previous year.

Greif Bros. Cooperage shows $4.10 in 12 months to Oct. 31, 1929, vs. $3.38 in previous year on A shares; and $2.95 vs. $1.87 in same periods on B shares.

General Motors Chevrolet base price of $525, current in 1928, reduced to $495 for 1930 series with parallel reductions on all models. Oldsmobile December, 1929, shipments up 49 per cent; 12 months up 42 per cent from previous year.

Hudson Motor Car base price of new eight-cylinder line reduced $45 compared with old line.

International Hydro - Electric System November, 1929, K. W. H. up 26 per cent; 11 months 47 per cent above preceding period.

Melville Shoe increases annual dividend rate to $2, formerly $1.40.

Pacific Telephone & Telegraph November net up 8 per cent; 11 months 6 per cent above year ago.

Reynolds Bros., Inc., R. S. and C. K. Reynolds, owners of all but 250,000 shares of outstanding stock, donated to company 1,000,000 shares of personal holdings for retirement.

Sheaffer Pen 1929 sales increased more than $1,000,000 over previous year.

Southern Pipe Line stockholders to vote on sale of pipe line and rights of way extending from State boundary between West Virginia and Pennsylvania eastward to Millway, Pa.

Thompson Products receives contract to supply valve requirements of International Harvester during first six months 1930, nearly 2,000,000 valves used during this period last year.

Thompson-Starrett shows 98 cents in period May 1 to Oct. 24, 1929, vs. 43 cents in same period previous year.

United Paperboard net (before depreciation and taxes) six months to Nov. 30, 1929, $258,172 vs. $233,278 in like period previous year.

Utah Apex Mining shows 27 cents in 12 months to Aug. 31, 1929, vs. 12 cents in previous year.

Western Air Express carried 25,000 passengers in 1929 vs. 6794 in 1928.

with 46,279 tons in November and 66,763 tons exported in December, 1928, according to advices received by the Rubber Exchange of New York.

New State and municipal bond offerings scheduled for next week number more than 50, and total $61,644,000. There has been little activity in this particular type of financing during the past two weeks due to the holidays. Last week's offerings totaled slightly more than $7,000,000.

The Chain Store Research Bureau estimates that for the year just closed total sales of chain systems will approximate $8,525,000,000, with the Great Atlantic & Pacific Co. alone exceeding the billion-dollar mark.

A special meeting of stockholders of the International Perfume Co., Inc., has been called for Jan. 14, to vote on a proposal to change the name to Bourjois, Inc. The International company was formed last February by the Consolidation of Bourjois, Inc., and Woodworth, Inc.

The Chicago, Milwaukee, St. Paul & Pacific Railroad is expected to be in the market this month for 15 or 20 locomotives.

About 80 per cent of the stock of the Pan-American Petroleum & Transport Co. is now held

ek in Finance

record of the past week of finance:

	week.	Last week.	Same week 1928.
	24,000	$ 3,328,000	$ 5,330,103
	r cent	67.6 per cent	61.9 per cent
	510,557	$ 455,043	$ 545,953
	537,051	2,321,940	2,556,027
	939,431	765,781	1,181,464
	969,681	8,846,302	13,822,645
	945,483	923,240	900,620
	307,700	2,633,800	2,581,086
	443,000	13,418,130	22,615,910
	996,000	$39,807,000	$47,870,400
	961,000	9,010,000	27,983,000
	ercent	5-6 per cent	6-12 per cent
	per cent	4 5-8 per cent	7 1-8 per c
	percent	4-5 per cent	5 1-2 per c

RPENTINE, FLAX, LINSEED OIL

Linseed oil in 1 to 4 barrel lots was oted at 16.34 per pound for raw and 7 per pound for boiled.

DULUTH, Minn., Jan. 4.—Flax closed track, $3.03@3.09; May, $3.12; July, 13.

SAVANNAH, Jan. 4.—Turpentine firm, les: sales, 57; receipts, 256; shipments, ; stock, 14,644. Rosin firm; sales, ; receipts, 212; shipments, 1651; stock, 7,736. Quote: B $7.15, D $7.25, E 7.35, F $7.35, G $7.35, H $7.35, I $7.40, $7.55, M $7.55, N $7.65-75, W G 00, W W $8.50, X $8.55.

ADVERTISEMENT

WILL YOUR STOCKS BE MARKET LEADERS DURING 1930?

LL stocks declined during the November panic, but all will not articipate in the advance which is kely to feature the year 1930. any securities are distinct bargains current prices—others should be rictly avoided or sold immediately. What is the outlook for the stocks ou own? Will they become market eaders or will they decline to still ower levels? Will you recoup your osses during 1930 or will the new ear witness a repetition of last ear's disasters?

Investment Research Bureau has ust issued a comprehensive forecast f probable Stock Market develop- ents during 1930. You are told hich stocks to hold and which to void—which industries are likely to rosper, which are not. We believe his to be one of the most compre- ensive and valuable forecasts ever ublished.

If you hold or contemplate purchas- ng any stocks or would like to know what is likely to happen during the next twelve months, write today for a copy of our 1930 STOCK MAR- KET FORECAST. It will be mailed to you free upon request together with a copy of an interesting book- let,

"MAKING MONEY IN STOCKS"

Just address Investment Research Bureau, Div. 337, Auburn, New York.

News sreel

vent or cted hap- Time or e possibil- anger or elf, does them in stant ef- t the first s of the

Post-Dis- niversal er News- easing the of the fol- eaters:

Knickerbocker

Morhaus
Orpheum
Princess
Idle Hour
State Hospital
Park
Weeks
Princess
Star
Dixie
Huxoll Hall

Eltinge
Orpheum
Capitol
Pawnee
Emerson School
Gem
Wood River
Columbia
Cozy
Idle Hour
Bijou
Pictureland
Gem
Princess

ST. LOUIS POST-DISPATCH

SOCIETY NEWS SECTION

PART FIVE. ST. LOUIS, SUNDAY MORNING, JANUARY 5, 1930. PAGES 1—12G

Montmartre Ball By Junior League Set for April 25

Fashion Show, Songs and Dances to Be Feature of Entertainment to Be Given at Hotel Jefferson.

A CLIMAX to the season's long list of entertainments will be a Montmartre charity ball, its setting patterned after that of the night clubs in the famous Montmartre district of Paris, to be given by the St. Louis Chapter of the Junior League, the evening of April 25, the first Friday after Easter, in the gold ballroom of Hotel Jefferson. Dinner will precede the dancing, and the program will be arranged similar to those of Junior League annual balls of the past few seasons. The funds accruing to the League's treasury from the party, will be used as usual for the maintenance of Junior League philanthropies.

A fashion show, in which the mannequins, the coaches, and in a few instances the models, are members of the Junior League, will be the center of interest, and there will be six costumed specialty numbers of dances and entr'acte songs.

Mrs. Ralph Foster Bixby has been named general chairman of the ball, with Miss Janet Wallace, vice chairman, and Mrs. David R. Calhoun, head of the entertainment division. Mrs. Dudley French will have charge of invitations, and Mrs. Kenneth Bitting of reservations. The committee chairmen include Miss Trimble Hoblitzelle and Mrs. Paul D. Cosser, fashion show coaches; Miss Helen Meissler, publicity; Miss Beatrice Kroeger, costume designing; Mrs. Mason Scudder, Mrs. J. D. Wooster Lambert, and Miss Marie Carr Taylor, co-chairmen of decorations, and Mrs. Joseph L. Werner, Miss Martha Pettus, Mrs. Harriet Price Wilson and Mrs. Pierre Loisel Papin, in charge of special features.

A special meeting was held Thursday at Mrs. Bixby's home, Ladue road, to formulate plans for the entertainment.



MRS. CHARLES MULLIKIN, president of the St. Louis Chapter of the Junior League, under whose auspices a Montmartre ball will be given April 25. —Ashen-Brenner.

MRS. EUGENE SMITH WILSON JR. Before her marriage Dec. 28 she was Miss Louise Augustine Rexford, daughter of Mr. and Mrs. Ley Peterson Rexford. —Schweig

MISS HELEN D'ARCY, daughter of Mr. and Mrs. William C. D'Arcy, who will depart this week for Bryn Mawr, Pa., to resume her studies at Miss Wright's School, following a holiday visit with her parents. —Ashen-Brenner

MISS IRENE WILLIAMS, daughter of Mrs. John T. Williams, who, with her aunt, Mrs. Thomas W. Carter, will sail Feb. 11 for a cruise to the West Indies. —Ashen-Brenner

MISS MARY MARGARET FREDERICKS, daughter of Mr. and Mrs. Charles Coleman Fredericks, whose engagement to Purdom Clark Thomas has been announced. —Dieckman

MRS. RICHARD L. SLOSS, formerly Miss Jane Barth, daughter of Judge and Mrs. Irvin V. Barth. Her wedding took place Dec. 26. —Ashen-Brenner

MRS. CARL FOX JR. She was Miss Ellen Koken, daughter of Mr. and Mrs. Walter F. Koken of Webster Groves, before her marriage Dec. 28. —De Wostin

Miss Reilly Weds Harry F. Estill Jr. At Woman's Club

The Rev. Dr. MacIvor Performs the Ceremony in the Presence of 150 Guests—Bridal Pair to Make Home In Seattle, Wash.

AN attractive wedding of the new year was solemnized last evening at 8 o'clock at the St. Louis Woman's Club when Miss Frances Creveling Reilly, daughter of Mr. and Mrs. Frank Creveling Reilly of the Forest Park Hotel, became the bride of Harry Fishburne Estill Jr. of St. Louis, son of Mr. and Mrs. Harry Fishburne Estill of Huntsville, Tex. The service was read by the Rev. Dr. John W. MacIvor, of the Second Presbyterian Church in the presence of 150 guests. A reception followed.

Miss Virginia Reilly was maid of honor for her sister and Miss Marjorie Ribbel of Omaha, Neb., a former classmate of the bride at Vassar College, was bridesmaid, Frederick A. Wappler of New York, was best man for Mr. Estill and Francis A. Mesker and Hugh Rosaaen were ushers.

The ceremony took place in the east drawing room of the club where an improvised altar had been arranged. The mantel was banked with palms and was decorated with a long low basket of spring flowers. Tall ivory tapers in branched candelabra at either side of the altar illuminated the room. The other rooms on the lower floor were decorated with vases and baskets of flowers against palms and smilax and more of the flowers formed the centerpiece for the reception table.

John Halk, violinist accompanied by Mrs. David Kriegshaber at the piano gave a program of music preceding and during the ceremony.

The bride wore a gown of antique bridal satin fashioned with a semi-princesse bodice with long tight sleeves. The high neck line was developed by a deep round yoke of lace that ended in points appliqued to the satin. The long skirt swept the floor and terminated in two trains. She wore a tulle veil fastened to the hair by a headdress of rose point lace adorned in orange blossoms and carried a bouquet of lilies of the valley. The bride's attendants wore gowns of chiffon. Miss Reilly's gown was of the new fandango shade and Miss Ribbel was in aquamarine chiffon. The long skirts depended upon godets for their fullness and fell from a high waistline to the floor. They carried bouquets of talisman roses. Mrs. Reilly wore a gown of French blue lace and her flowers were orchids arranged in a shoulder bouquet.

In addition to the out of town members of the wedding party the following came to St. Louis for the wedding, Mr. and Mrs. Charles Powers of Springfield, Ill., uncle and aunt of the bride and Mrs. E. Jules Fayart of Springfield; Miss Ruth Estill of New York, a sister of the bridegroom and Miss Dorothea Phillips of Wilmette, Ill.

The bride was graduated from Mary Institute and Vassar College and made her debut several seasons ago at a tea given by her

Continued on Page Two, Column Seven.

Miss Mary Vest Dunham's Engagement Announced

MR. AND MRS. HARVEY G. DUNHAM of Short Hills, N. J., formerly of St. Louis, announced the engagement of their daughter, Miss Mary Vest Dunham, and James Du Pont Coleman of Madison, N. J., and New York, at a luncheon bridge given yesterday at the Short Hills Country Club. The wedding will take place early next summer in Short Hills.

Miss Dunham's mother was Miss Margaret Jackson, a graduate of Mary Institute and a St. Louis debutante a few seasons later. She is a great-granddaughter of the late Senator Vest; a granddaughter of Mrs. George P. B. Jackson of St. Louis and a niece of Mrs. Robert S. Harnsberger of Short Hills, formerly Miss Sallie Vest Jackson of St. Louis. Her father's sisters are Mrs. Williard W. Boyd Sr. and Mrs. Frank E. Kauffman, both prominent St. Louisans. Miss Dunham is a graduate of the Kent Place School in Summit, N. J., and Pine Manor, Wellesley, Mass.

Green-Eggman Bridal Party is Announced

MISS DOROTHY GREEN, daughter of Col. and Mrs. Frederick William Green, 6203 Washington boulevard, today announced the bridal party to accompany her to the altar when she becomes the bride Jan. 22 of Theodore A. Eggman, son of Mr. and Mrs. August M. Eggman of East St. Louis. Miss Janet Blanke will be maid of honor, and the bridesmaids are to be Miss Virginia Eggman, sister of the bridegroom; Miss Carol Fredrick, Miss Alice Sheehan; Miss Grace Chapman of Columbus, O., and Miss Edna May Gifford of Dallas, Tex. Fred Dieffenbach of Asbury Park, N. J., will be best man, and Theron Green, brother of the bride; Marcellus Groves, Wray Brown, Earl Millard and David Baer, groomsmen. The list of ushers is not complete.

The ceremony will take place at 8 o'clock at the Church of the Ascension, and will be followed by a reception at the St. Louis Woman's Club.

Among the pre-wedding parties for Miss Green will be bridge luncheons Jan. 16 and 17, by Miss Emily Caspari and Miss Blanke, respectively. The out-of-town guests will include Mrs. Joseph Cabell Breckenridge of Lexington, Ky., who will visit her father, Eugene A. Fusz.

Miss Green is a graduate of Mary Institute and the Bennett School in Millbrook, N. Y. She was a debutante of 1927 and served as a maid of honor at the Veiled Prophet ball that season. Mr. Eggman is an alumnus of Cornell University, where he became a member of Beta Theta Pi and the Sphinx Head. He is a tennis player of note. His grandfather was the late Dr. Henry Summa, chief of staff of the Mullanphy Hospital.

Miss Marie Elise Lamy Weds C. E. Michel Jr.

OF much interest in St. Louis was the wedding yesterday morning in Sedalia, Mo., of Miss Marie Elise Lamy, daughter of Mr. and Mrs. James Augustus Lamy of Sedalia, and Charles Eugene Michel Jr., son of Mr. and Mrs. Charles E. Michel, 5720 Julian avenue.

The ceremony was performed in the Church of the Sacred Heart, and was followed by a breakfast at the Lamy home. Miss Rosalie Lamy, sister of the bride, was maid of honor, and Mrs. Carlos Reese Jr., and Miss Marie Von Phul Michel, sisters of the bridegroom, were bridesmaids. They were gowned alike in moire, shading from the peach color—worn by Miss Lamy—to mocha and then to deep brown, fashioned on princesse lines diagonally to the hips, where circular skirts were attached. They wore brown slippers, and their hats were small brown felt models, the brims cut out in flower design through which was revealed brown tulle facing. They carried yellow roses.

The bride wore a white satin wedding gown, made quite simply en princesse, and a tulle veil. Her flowers were calla lilies.

James Monroe Tyler Jr., was best man, and the groomsmen were Pierre Lamy, brother of the bride, and Robert Denvir of St. Louis. Mr. and Mrs. Michel will make their home at 5734 Cates avenue, following a wedding trip to Chicago and Milwaukee.

The St. Louis guests included, in addition

Continued on Page Two, Column Seven.

Rothschild-Bettman Nuptials at Hotel Chase

THE marriage of Miss Ruth Rothschild, daughter of Mr. and Mrs. Sidney I. Rothschild, 5201 Westminster place, and Irvin Bettman Jr., son of Mr. and Mrs. Irvin Bettman, 6254 Waterman avenue, took place at 8:30 o'clock last evening in the crystal ballroom of Hotel Chase with Rabbi Ferdinand Isserman of Temple Israel officiating. A dinner in the Italian Garden with dancing followed. Several hundred guests, including many from out of town, were present.

Mrs. Louis Rothschild, formerly Miss Emily Bettman, sister of the bridegroom was matron of honor, and the bridesmaids were Miss Erna Rice, Miss Maxine Tuholske, Miss Evelyn Landau, Miss Katherine Glaser and Miss Helen Flarsheim. Lewis Bettman was best man for his brother and the following served as groomsmen and ushers; Sidney I. Rothschild Jr., Louis Rothschild, James A. Singer, James W. Singer Jr., Harry Frane, Harry Loeb, Lesser Goldman, Edward Greenafelder, Charles S. Levy Jr., Lawrence Levy, Frank Singer, Albert L. Stix Jr., and Frederick Levis, all of St. Louis and Lawrence Johnson of Cincinnati, cousin of the bridegroom.

The bridal party passed through an aisle of smilax marked at intervals by tall white candles tied with clusters of calla lilies. The north wall of the ballroom was screened in smilax forming an effective background for two great Roman urns filled with calla lilies and branches of feathery accia mimmosia. At either side of the improvised altar and between the urns were branched candelabra holding ivory tapers. The remainder of the room and the lounge were banked in tropi-

Continued on Page Two, Column Eight

Woman's Club Tea for Mr. and Mrs. Molinari

AN interesting group of parties has been planned by the St. Louis Woman's Club. On Tuesday afternoon at 3 o'clock there will be a reception and tea in honor of Mr. and Mrs. Bernardino Molinari of Rome. Mr. Molinari is the present guest conductor of the St. Louis Symphony orchestra. A program of music for the entertainment of the guests will include a group of songs to be sung by Mrs. Molinari, accompanied by her husband. The entire personnel of the Symphony Society has been invited.

The Woman's Club announces for Friday evening a dinner, and an illustrated lecture by Branson de Cou, who will give his newest Travelogue, "Dream Pictures of North African Wonderlands."

The regular card day and luncheon at the club will be Jan. 16.

MRS. BRODHEAD TO GIVE TEA.

MRS. JOHN BRODHEAD, 4550 McPherson avenue, will be hostess at a tea at her home the afternoon of Jan. 14 from 4 to 6 o'clock in honor of her sister-in-law, Mrs. John Hamilton Farish Jr., 5922 Savoy Court, a recent bride.

The following day, Mrs. Warner Sherman McCall, 5145 Lindell boulevard, will give a similar party from 4 to 6 o'clock, when Mrs. Farish will share honors with Miss Elizabeth Dyer, daughter of Mr. and Mrs. John T. Dyer of the St. Regis apartments, whose engagement to Mr. and Mrs. McCall's son, Theodore C. McCall, has been announced.

Mrs. Farish before her marriage was Miss Marie Carroll of Chicago.

Daughters of Confederacy Charity Ball, Feb. 7

THE Margaret A. E. McLure Chapter, United Daughters of the Confederacy, has chosen Friday, Feb. 7, as the date of a charity ball to be given in the crystal ball room of Hotel Jefferson.

The McLure chapter has given similar parties annually for 40 years, and the proceeds are used to finance the scholarship which the organization maintains at one of the local universities for the benefit of worthy descendents of Confederate veterans.

Baptist Orphans' Home Benefit By Golden Goose Players

MRS. ASHBY JONES, 5083 Westminster place, entertained the Auxiliary of the Baptist Orphans' Home at luncheon Friday at her home. The auxiliary will present the Golden Goose Players in "The Enchanted Well" a play written for children by Anita Knight, at the Wednesday Club auditorium Jan. 24 and 25.

For several seasons the Golden Goose Players have presented successful plays for children under the auspices of the Auxiliary.

Weddings and Engagements

ANNOUNCEMENT of the engagement of Miss Edna Switzer, daughter of Mrs. Mildred Switzer, Forest avenue, Webster Groves, and Lloyd G. Starrett, son of Mrs. J. H. Coffey, St. Joseph, Mo., was made Dec. 27 at a bridge luncheon given by Miss Frances Ruth at her home on Biltmore drive, Clayton.

Miss Switzer is a graduate of Washington University and is now receiving post-graduate instruction there. Mr. Starrett is a graduate of Westminster College, and has done graduate work at Iowa University and Washington University. The wedding will take place in June.

Mrs. George A. Morrison, 2231 St. Vincent avenue, announced the engagement of her daughter, Miss Ruth Charlotte, to Frank Sabin Purviance Jr., son of Mr. and Mrs. F. S. Purviance, 3454 Pestalozzi street, at a bridge given at her home Thursday evening.

The announcement was made by silhouettes of Miss Morrison and her fiance placed on a screen encircled by a silhouette of the ring. Favors consisted of autographed silhouettes. No wedding date has been set.

Announcement was made of the engagement of Miss Eleanor Young, daughter of Mr. and Mrs. George G. Young, 3548 Osceola street, and Robert L. Neudecker, son of Mr. and Mrs. Louis Neudecker, 2903 Osage street, at a tea Sunday afternoon, Dec. 22, which Mrs. Young gave at Hotel Coronado.

Mrs. Stanley Brenner, Miss Elizabeth Reinhardt and Miss Katherine Kirn presided at the tea table.

A marriage of interest both in suburban circles as well as St. Louis took place yesterday afternoon at 4 o'clock at the First Presbyterian Church when Miss Dorothy Peabody, daughter of Mr. and Mrs. Earl William Peabody, became the bride of George A. McGregor, son of Mr. and Mrs. George A. McGregor of Maplewood. The Rev. Henry Little officiated at the ceremony.

The bride was given in marriage by her father. She wore a gown of ivory satin fashioned on princesse lines, with a tiered skirt touching the floor in the back and ankle length in front. Her veil of tulle was fastened to the head in a cap arrangement with tiny clusters of orange blossoms. She carried an arm bouquet of white roses and lilies of the valley.

Miss Margaret Cunningham, the maid of honor, wore a frock of dahlia tinted chiffon, and it, like that of Miss Frances McGregor, the bridesmaid, who wore a deeper shade of dahlia, was fashioned on the new long lines. Both wore hats and slippers to match their costumes and carried arm bouquets of Coolidge roses and violets.

Willard McGregor, brother of the bridegroom, was best man, and James Peabody, brother of the bride, was groomsman. Herbert Sayers, E. J. Stark, Dr. Ryland Ayres and Fred Hehmann were ushers.

Mrs. Peabody wore a gown of wine-colored chiffon made on princesse lines, and Mrs. McGregor wore a gown of tangerine-colored crepe.

Following the ceremony a wedding dinner was held in the Italian room at the Forest Park Hotel for the families and members of the wedding party. After the dinner Mr. and Mrs. McGregor departed for a wedding trip, and upon their return will make their home at 7349 Myrtle avenue, Maplewood.

Announcement has been made of the engagement of Miss Rose Rudolph, daughter of Mr. and Mrs. Charles Rudolph, 3937 Palm street, and Belmont Lochmoeller, son of Mr. and Mrs. Louis Lochmoeller, 2543 Ada avenue.

The marriage of Miss Mary Lucile Kahman, daughter of Mr. and Mrs. Samuel Kahman of Germantown, Pa., formerly of St. Louis, and Arthur Rayburn Perry, son of Mr. and Mrs. H. T. Y. Perry, 1035 Goodfellow avenue, will take place Saturday morning at 10 o'clock at St. Rose's Church, the Rev. J. J. McGlynn officiating. A wedding breakfast will be served in the Oriental room of the Forest Park Hotel, where Mr. and Mrs. Kahman and their daughter are guests.

Mr. and Mrs. Sam Kusselman, 4152 Labadie avenue, announce the engagement of their daughter, Miss Fannie Kusselman, and Bernard M. Loewenstein. The wedding will take place in June.

The engagement of Miss Elva Margaret Pickard, daughter of Mr. and Mrs. Guy R. Pickard of Sycamore Hills, and Eugene L. Conrad, son of Mr. and Mrs. Louis P. Conrad of 5238 Wabada avenue, was announced at a bridge party given by Miss Marie Nowak, Friday evening, Dec. 27. Mr. Conrad is a graduate of the Architectural School of Washington University and a member of Sigma Phi Epsilon fraternity, and Scarab, an honorary architectural fraternity. No date has been set for the wedding.

Mr. and Mrs. Charles E. Lindquist, Cleveland Heights, O., formerly of St. Louis, announced the engagement of their daughter, Sara Louise, to Frederick William Linderme, son of Mr. and Mrs. Emil Linderme, Cleveland Heights, at a dinner party last Sunday.

The bride-to-be is a graduate of the Marjorie Webster School of Expression and Dramatic Art of Washington, D. C., and a member of Eta Eta Epsilon. Mr. Linderme attended the Cleveland School of Architecture and Art and is a member of Alpha Beta Delta. The wedding will take place in early summer after the completion of their home in South Euclid, O.

Mr. and Mrs. Frederick Dueser of Clayton, announce the marriage of their daughter, Marie, to James Davis Brouster, son of Mr. and Mrs. Clarence Brouster of Dorsett road, and a grandson of the late Judge James B. Brouster. The marriage took place at noon Thursday, Dec. 26, at St. Joseph's Church.

Miss Ruth Antenreith and Otto Stifel Wallis were the attendants. Following a wedding breakfast served at Hotel Chase, Mr. Brouster and his bride departed for a motor trip to Hot Springs, Ark.

They will be at home after Feb. 1 at 323 West avenue, Clayton.

THE wedding of Miss Evelyn L. Barth, daughter of Mr. and Mrs. Henry W. Bath, 3925 South Compton avenue, and Halstead Terry of Chicago took place at the Thorndike Hilton Memorial Chapel in Chicago, Tuesday, Dec. 31. The pair will make their home in Chicago.

Mrs. Terry is the sister of Dr. Harry A. Barth and Eugene F. Barth, both of New York City, and Frederick Barth of Norman, Ok.

The bride is well known in St. Louis, having received the A. B. and the M. A. degrees from Washington University. Mr. Terry is a graduate of Wisconsin University.

Miss Marie Celine Civill, daughter of P. M. Civill, 4428 Elmbank avenue, and William Dollard Commins of St. Stephen, New Brunswick, Canada, were married at nuptial mass at the Holy Rosary Church Thursday, Dec. 26, at 9 a. m. The Rev. M. O'Keefe performed the ceremony.

Miss Vernetta L. Sexauer of Ste. Genevieve was bridesmaid, and Prof. Herbert H. Coulson of St. Louis University, best man.

After the wedding, a breakfast was served at the Forest Park Hotel, the members of the party including Mr. Commins' guest, Prof. J. Bucknell of England.

The bride will receive her degree at the University of Missouri at the end of the semester in January. She is a member of Theta Phi Alpha Sorority. Before entering Missouri University she attended St. Louis University for a year.

Mr. Commins received his M. A. degree at the Catholic University, Washington, after which he taught at St. Louis University for five years. At present he is on a year's leave of absence at Stanford University, where he will receive his Ph.D. in August.

Mr. and Mrs. Commins spent a short honeymoon in New Orleans, La., after which they returned to their respective universities. They will be at home in Palo Alto, Cal., Feb. 1.

Mr. and Mrs. George W. Everhardt, 7551 Washington Boulevard, have announced the engagement of their daughter, Miss Margaret Everhardt, and August Denham Leisner, son of Mr. and Mrs. Edwin Leisner, 518 North Central avenue, Clayton.

Announcement was made of the engagement of Miss Valmeta Grund, daughter of Mrs. Meta Grund, 2808 South Compton avenue, and Charles Franke, son of Mrs. Agnes Franke, 6494 Scanlon avenue, at a family dinner party Christmas day at the Grund home.

Mr. and Mrs. Daniel Woehrman, 2620 South Fifty-Ninth street, announce the engagement of their daughter, Miss Dot Woehrman, and Raymond Boettger, 5425 Kingshighway. Announcement also has been made of the engagement of Miss Katherine Baird, daughter of Joseph Baird, 6019 Arsenal street, and Mr. and Mrs. Woehrman's son, Raymond Woehrman. The wedding dates have not been set.

Mrs. B. Rosen, 5727 Kingsbury boulevard, announced the engagement of her daughter, Ethyl, to Paul Millstone at a reception the evening of Dec. 22, at the home of Mr. Millstone's aunt, Mrs. H. Bunn. Miss Rosen's sister, Mrs. Max Rudman, and daughter, Ruth Lenore, came from Chicago for the occasion.

Mr. and Mrs. John C. Lebens, 6120 McPherson avenue, announce the marriage Dec. 26 of their daughter, Miss Jean Lebens, and Clarence C. Heinrich, at Valparaiso, Chile.

The bride and bridegroom are graduates of Washington University. Mrs. Heinrich also received her master of arts degree, and is a member of Phi Beta Kappa, honorary society, and Alpha Chi Omega. Mr. Heinrich is a member of Tau Kappa Epsilon. They will reside in Sewell, Chile.

Mr. and Mrs. Michael Coblenz, 1321 Bayard avenue, announce the approaching marriage of their daughter, Miss Ethel Coblenz, and Edwin Weinstock, which will take place this afternoon at their home.

Mr. and Mrs. Matt J. Kredell, 4710 Arsenal street, announce the engagement of their daughter, Miss Evelyn Kredell, and Robert E. Eberle, son of Mr. and Mrs. Val E. Eberle, 3654 Juniata street.

A quiet wedding of the week was that of Miss Priscilla Bray, daughter of Mr. and Mrs. William E. Bray of Jamesport, Mo., and Robert Layman Davidson, son of Mr. and Mrs. E. Marion Davidson of Anderson, Ind. The event took place at noon yesterday at 6933 Kingsbury boulevard, the home of Mr. and Mrs. William M. Fitch, uncle and aunt of the bride, with whom she had lived several years.

The marriage service was read by the Rev. Dr. William Crowe, before an improvised altar decorated with palms, ferns and roses. Before the ceremony Miss Virginia Hourn sang Cadman's "At Dawning," with Miss Gordonelle Williams playing a violin obligato; Mrs. Wade H. Bush and Mrs. Bascom B. Trotter sang Mendelssohn's duet arrangement of Robert Burns' poem, "Oh Wert Thou in the Cauld Blast"; and during the service Miss Williams, with Mrs. Fitch at the piano, played "Benedictus" from Gounod's "St. Cecilia."

The bride wore an afternoon gown of sky-blue chiffon with hat and shoes to match, and carried a bouquet of white roses and lilies of the valley. Her attendant, Miss Elinor Bramon, wore rose chiffon with hat and shoes to match, and carried roses of a lighter shade of pink. The two advanced to the altar through an aisle of white ribbons held by Miss Alice Crucius and Miss Edna Crucius, Russell Blemker of Huntingburg, Ind., was best man.

Out-of-town guests, besides the parents of the bride and bridegroom, were Mr. and Mrs. W. R. Werking, Mr. and Mrs. W. E. Raber, Mr. and Mrs. J. M. Keltner and Dr. and Mrs. G. C. Crouse, all of Anderson, Ind.

The bride attended Washington University for the last three years and is a member of the Alphi Chi Omega Sorority. Mr. Davidson was educated at De Pauw University and Massachusetts Institute of Technology and is a member of the Sigma Nu and Phi Beta Kappa fraternities.

After a short honeymoon trip in the South, the pair will reside in Middletown.

Mr. and Mrs. George L. Thorpe, 5918 Waterman avenue, have announced the marriage, Dec. 30, of their daughter, Miss Mary Virginia Thorpe, and Fred Rasmussen Ramsen. The bride attended Washington University and Loretta Academy. Mr. Rasmussen is a graduate of the University of Copenhagen, Denmark, and is the son of Mr. and Mrs. Rasmus Rasmussen of Copenhagen.

Jefferson Barracks Social Events

THE Red Cross hut was the scene of the gayest dance of the season New Year's eve. A large Christmas tree adorned the center of the ball room and the colorful costumes of a masked crowd enhanced the atmosphere of charm. Those attending were: Col. and Mrs. Pegram Whitworth, Lieut.-Col. John Randolph, Miss Margaret Randolph, Major and Mrs. Thomas L. Smith, Major and Mrs. Arthur R. Underwood, Major and Mrs. Louis P. Ford, Major and Mrs. Arthur C. Tipton, Major and Mrs. Henry S. Cole, Major and Mrs. Frank W. Romaine, Capt. Edwin W. Grimmer, Miss Margaruite Grimmer, Capt. Glenn A. Ross, Capt. and Mrs. Arthur G. Hutchinson, Capt. and Mrs. Joseph L. Connelly, Capt. and Mrs. Stanley G. Backman, Capt. and Mrs. Richard M. Sandusky, Capt. and Mrs. Sherman P. Walker, Capt. and Mrs. Nathaniel A. Jones, Capt. Raymond L. Lovell, Capt. and Mrs. Paolo H. Sperati, Capt. and Mrs. John T. Sunstone, Capt. and Mrs. Aubrey J. Bassett, Lieut. and Mrs. Clifford D. Overfelt, Lieut. and Mrs. Ray H. Larkins, Lieut. and Mrs. Rudolph W. Broedlaw, Lieut. and Mrs. John H. Judd, Lieut. and Mrs. John D. Eason, Lieut. and Mrs. Clinton J. Anker, Lieut. and Mrs. James B. Howatt, Lieut. and Mrs. Robert H. Vasey, Lieut. and Mrs. Raymond W. Oder, Lieut and Mrs. Nathan A. Smith, Lieut. and Mrs. Edwin M. Sutherland, Lieut. and Mrs. Arthur L. Moore, Lieut. and Mrs. Bryan S. Halter, Lieut. and Mrs. Crump Garvin, Lieut. and Mrs. Leonard L. Hilliard, Lieut. and Mrs. Charles H. Higgins, Lieut. and Mrs. August E. Schanze, Lieut. and Mrs. Welborn B. Griffith, Lieut. and Mrs. Willis S. Matthews, Lieut. and Mrs. Howard H. Hastings, Lieut. A. E. Dewey, Miss Jane Pelton of St. Louis, Miss Margaret Ellen Thompson, Mr. and Mrs. Carlyle Odor of Columbia, Mo., and Miss Elizabeth Underwood of Washington.

Mr. and Mrs. Edwin Grimmer had as dinner guests last Sunday, at the quarters of their son, Capt. Edwin W. Grimmer, Mr. and Mrs. William W. Waters and Mr. and Mrs. William P. Price, of St. Louis.

A number of dinner parties preceded the masked ball. Major and Mrs. Louis P. Ford entertained at dinner at their quarters Tuesday evening. Those attending were: Col. and Mrs. Pegram Whitworth, Lieut. Col and Mrs. John Randolph, Maj. and Mrs. Thomas L. Smith, Capt. and Mrs. Aubrey J. Bassett, Capt. and Mrs. Richard M. Sandusky, Capt. and Mrs. Joseph L. Connelly, Capt. and Mrs. Paolo H. Sperati, Lieut. and Mrs. Ray H. Larkins, Lieut. and Mrs. John H. Judd, Lieut. and Mrs. Clifford D. Overfelt, Lieut. and Mrs. Edwin M. Sutherland, Lieut. and Mrs. August E. Schanze, Mr. Richard Anderson of Denver, Colo., Miss Ruth Jones, Miss Margaret Randolph and Pegram Whitworth Jr.

Capt. and Mrs. Arthur G. Hutchinson entertained at dinner at their quarters before the dance New Year's eve. Those attending were Maj. and Mrs. Arthur R. Underwood, Maj. and Mrs. Henry S. Cole, Lieut. and Mrs. Clinton J. Ancker, Lieut. and Mrs. Crump Garvin, Lieut. and Mrs. James B. Howat, Lieut. Arthur E. Dewey, Miss Margaret Ellen Thompson, Capt. Glenn A. Ross and Mrs. E. Y. Underwood and Miss Elizabeth Underwood of Washington.

Capt. and Mrs. Stanley G. Backman were host and hostess at dinner at their quarters Tuesday evening, preceding the masked ball at the Red Cross Hut. Poinsettias in a silver bowl adorned the table and red candles burned in silver candlelabra. Those attending were Maj. and Mrs. Arthur C. Tipton, Capt. Edwin M. Grimmer, Miss Margaruite Grimmer, Lieut. and Mrs. John D. Eason, Lieut. and Mrs. Raymond W. Odor, Lieut. and Mrs. Robert H. Vesey, Lieut. and Mrs. Crump Garvin, Lieut. and Mrs. Leonard L. Hilliard, Lieut. and Mrs. Welborn B. Griffith, Miss Jane Pelton of St. Louis and Mr. Carlyle Odor of Columbia, Mo.

On New Year's eve at 4 o'clock in the afternoon Col. and Mrs. Pegram Whitworth received the officers and ladies of the post at the Officers' Club. Mrs. John Randolph and Mrs. Richard Sandusky presided over the tea table. Dancing followed until 6 o'clock.

Capt. and Mrs. Stanley G. Backman gave a bridge dinner at their quarters Friday evening. Covers were laid for 25 guests. The table was adorned with a center piece of poinsettias in a silver bowl, and lighted by red tapers in silver candelabra. Those attending were: Capt. and Mrs. Arthur G. Hutchinson, Capt. and Mrs. Joseph L. Connolly, Capt. and Mrs. Richard M. Sandusky, Capt. and Mrs. Paolo H. Sperati, Capt. and Mrs. John T. Sunstone, Capt. and Mrs. Aubrey J. Bassett, Liept. and Mrs. Ray H. Larkins, Lieut. and Mrs. John H. Judd, Lieut. and Mrs. Bryan S. Halter, Lieut. and Mrs. Crump Garvin, Lieut. and Mrs. August E. Schanze, Mr. Richard Anderson of Denver, Colo., Miss Ruth Jones, Miss Margaret Randolph and Pegram Whitworth Jr.

Miss Marguerite Grimmer was hostess at a bridge tea in her quarters Saturday afternoon. The guests were Mrs. Grayson Carroll, Mrs. Francis T. Bess, Mrs. Milton Lauenstein, Mrs. Samuel Forder, Mrs. Garnett Hedges, Miss Irene Diecke, Miss Isabel Fletcher, Miss Marjorie Manger, Miss Jane Pelton, Miss Elizabeth Slattery, Miss Ruth Maguire and Miss Lucille Maguire, all of St. Louis, and Miss Ellen Thompson, Mrs. Arthur G. Hutchinson and Mrs. Stanley G. Backman of Jefferson Barracks.

Capt. and Mrs. Richard M. Sandusky had as dinner guests last week Col. and Mrs. Pegram Whitworth, Maj. and Mrs. Louis P. Ford, and Maj. and Mrs. Arthur R. Underwood.

Capt. Edwin W. Grimmer and Miss Margaruite Grimmer entertained at dinner at their quarters Monday evening. The long table was decorated with holly and lighted by red candles. Those attending were Maj. and Mrs. Thomas L. Smith Maj. and Mrs. Arthur R. Underwood, Maj. and Mrs. Arthur C. Tipton, Maj. and Mrs. Henry S. Cole, Capt. and Mrs. Stanley G. Backman, Capt. and Mrs. Richard M. Sandusky, Capt. and Mrs. Aubrey J. Bassett, Lieut. and Mrs. Edwin M. Sutherland, and Miss Elizabeth Underwood of Washington.

Mrs. Raymond L. Lovell has received word that her youngest brother died last week in Akron, O. The funeral was held in Sweetwater, Tex.

Mrs. D. H. Torrey, wife of Maj. Torrey of Fort Leavenworth, Kan., is visiting her son-in-law and daughter, Lieut. and Mrs. Wellborn B. Griffith.

Lieut. and Mrs. Bryan S. Halter have returned from a visit over the holidays to Mrs. Halter's home town, Farmington, Mo.

Mrs. Clifford D. Overfelt and two small children have returned from a visit to Chicago.

Lieut. and Mrs. Clinton J. Ancker, who spent the holidays in Cedar Rapids, Ia., have returned to Jefferson Barracks.

Capt. and Mrs. Sherman P. Walker have as their guests Mrs. Walker's brother-in-law and sister, Mr. and Mrs. C. A. Alexander of St. Louis.

Lieut. and Mrs. Raymond D. Odor have as their guests Lieut. Odor's brother, Mr. Carlyle Odor, and his wife, of Columbia, Mo.

Scottish Rite Clubs.

The Art Section of Scottish Rite Woman's Club will hold its monthly meeting, Wednesday, at 1 p. m. in the lounge of Scottish Rite Cathedral, 3637 Lindell boulevard. Mrs. Fuqua Turner, chairman, will preside, and Mrs. Henry Diamant is in charge of the program. A valuable collection of miniatures and jewelry will be displayed at this meeting. Mrs. Diamant will lecture on these and also on the art of collecting such antiques. Members of the section as well as the club at large have been invited to bring any heirloom or antique which they may possess for exhibition. Mrs. Charles G. Gund will sing a group of songs.

The meeting will be preceded at 12 o'clock by a box luncheon. The hostesses will be Mrs. J. Bueschen, chairman; Mrs. J. F. Brown, Mrs. John Boe, and Mrs. H. A. Juergens.

An afternoon at cards will be held at the Social Section meeting, Wednesday at 2:30 p. m., with Mrs. A. R. Miller, chairman, presiding. The hostesses of this section will be Mrs. J. Langenbach, Mrs. A. Henke, and Mrs. H. Ellersiek.

The weekly meeting of the Music Section will be held Friday at 10 a. m. under the chairmanship of Mrs. Charles Gund, Prof. O. Wade Fallert will continue lecturing on a general topic.

Program for Week.

The calendar of the Conference of Jewish Women's Organizations for the week is as follows: Monday—Moses Montefiore Ladies' Charity; B'Nai Amoona Mother's Clubs. Tuesday—Home Circle and Ladies' Auxiliary, Jewish Old Folks Home. Wednesday—Bible Study Group; Miriam Ladies' Benefit and Gertrude Charity Society. Sunday—Junior Council of Jewish Women; Sigma Theta Pi Sorority; Nashim Rachmonith Society dance and Jewish Federation annual meeting.

News of St. Louisans In and About Paris

PARIS, Dec. 24.

MRS. NELLIE KEY MORRISON and Miss Florence Key Fuller of St. Louis were passengers on the White Star liner Majestic, which arrived at Cherbourg Dec. 15.

Mrs. Helen Pierce Breaker, formerly of St. Louis, has gone to Switzerland for the Christmas holidays, but will return to her Paris apartment after the first of the year. Mrs. Breaker has had phenomenal success as an amateur photographer. She has exhibited in the Salon d'Art Photographique in Paris and one of her photographs was among the six selected to appear in the magazine L'Illustration. Among the well known people whose photographs she has made are Ernest Hemingway and Rudolph Gans.

Mrs. Nelson Dean Jay of the Avenue d'Iena and her niece, Miss Louise Goddard, daughter of Mr. and Mrs. Warren Geddard of St. Louis, are returning to Paris Thursday from a month's visit in Switzerland. Mr. Jay arrived home several days ago on the Berengaria after a business trip to America. Miss Goddard will spend some time visiting her aunt and uncle in Paris.

Walter Schneider of St. Louis, who intended going to Egypt, has been charmed by the Riviera and has decided to remain in Nice for some time. He is at the Riviera Palace Hotel.

Mrs. Chouteau Scott and her daughter, Miss Chouteau Scott of St. Louis, who sailed for America early in the autumn, have been spending several weeks visiting in New York and plan to return to Paris for the winter season, arriving about the middle of January. They formerly occupied an apartment at 4 Rue Marbeuf.

Mrs. Charles E. Caspari of St. Louis has been staying at the Hotel Castille in Paris.

Mr. and Mrs. Hugh Lincoln Strong, whose marriage took place in Paris recently, have returned to England from a wedding trip of several weeks spent motoring in France and are now at home in London at 1 Charles street, Knightsbridge. Mrs. Strong was formerly Miss Beverly Baker, the eldest daughter of Mrs. Walter L. Russell, formerly of St. Louis. Mrs. Russell's youngest daughter, Miss Valerie Baker, and her mother, Mrs. S. Lazarus of St. Louis, are planning to go to St. Moritz, Switzerland, for the winter sports during the holiday season.

Mrs. A. T. Lincoln of St. Louis is chaperoning a group of subdebs, the Misses Joan Pangman, Jacqueline Chapman, Elise White and Margaret Henningway, all of St. Louis, who are abroad for several months' travel. They arrived in Naples, Italy, last week after crossing from New York in the liner Augustus, and will spend part of the winter season in Italy.

Miss Reilly Weds Harry F. Estill Jr. At Woman's Club

Continued From Page One.

parents at their former home, Hill Top Farm. She served as maid of honor at the Veiled Prophet ball during her debut year and has traveled extensively in Europe with her parents and her sister, Miss Virginia Reilly. Mr. Estill has made his home in St. Louis for the last two years. He was graduated from the Virginia Military Institute and the Massachusetts Institute of Technology. Immediately after the wedding reception Mr. Estill and his bride departed for Seattle, Wash., where they will make their home.

The engagement of Miss Reilly and Mr. Estill was made known Monday at a tea given by Mrs. Francis A. Meaker, 4513 Lindell boulevard.

Marie Elise Lamy Weds C. E. Michel Jr.

Continued From Page One.

to Mr. and Mrs. Michel Sr., and the bridal party, Mrs. Nettie H. Beauregard, Mrs. Hermann von Schrenk, Mr. and Mrs. Frank L. Harney, Mrs. Edgar Rozier, Mr. and Mrs. James Monroe Tyler Sr., and their daughters; Mrs. Robert E. Adreon, Miss Sidney Price, Mr. and Mrs. Champe Carter Conner and Mrs. Lawrason L. Whittemore, Mr. and Mrs. Walter Duke Thompson, Miss Marie Louise Scott.

The bride is a graduate of the Sacred Heart Convent at Maryville. Her mother was a member of a prominent St. Louis family, and she is a great-great-granddaughter of the late Frederick Saugrain. Mr. Michel is a graduate of St. Louis University. His mother as Miss Marie Von Phul, was a belle here in her girlhood.

Rothschild-Bettman Nuptials at Hotel Chase

Continued From Page One.

cal plants and traceries of smilax. The bridal table extended the full length of the Italian garden and was covered by cloth of silver and adorned in bouquets of calla lilies. White candles in round white cluster holders lighted the table. Twenty-five smaller tables were decorated in gold bowls of yellow roses, calensulas and stevia and were lighted by four yellow candles in gold candlesticks.

The bride was given in marriage by her father and wore a gown of ivory satin. The bodice of net with long shirred sleeves, was heavily encrusted in pearls and the full circular skirt fell to the floor, forming two long trains. The veil of tulle edged in silver depended from a coronet of pearls and was finished in deep silver edged scallops. She carried a bouquet of gardenias and lilies of the valley, a long cluster of the lilies following the lines of the sweeping skirt at the right side.

The matron of honor wore her wedding gown of seashell tinted panne velvet and carried calla lilies.

The bridesmaids wore Patou models of eggshell tinted satin moulded to the figures and cut to a deep V in the back. The skirts terminated in trains. The attendants wore long glazed kid gloves to match their gowns. They carried arm bouquets of calla lilies tied in eggshell colored ribbons.

Among the out-of-town guests were the bridegrooin's grandmother, Mrs. Emil Pollak, and Mr. and Mrs. Edgar Johnson of Cincinnati, Mr. and Mrs. Henry Nathan of Chicago and Mrs. Adolph Lehman of New York.

On their return from the honeymoon in Florida, Mr. Bettman and his bride will make their home in the Carlton Apartments. A large number of parties have been given in their honor during the past fortnight.

The bride was graduated from Mary Institute. Mr. Bettman attended Missouri University.

The Mary Lane Shop

Formerly at 310 N. 8th St.

Is Now Located at

813 Locust St.

Showing a New and Complete Line of Bridge and Party Favors, Cards, Mottoes, Gift and Prize Suggestions and Other Novelties.

Announcing a Sale of

Art Needlework



Our Big January Clearance Sale

All Next Week

January 6th to 11th Inclusive

Odds and ends in sizes and patterns of Stamped Goods. All goods are from our regular stock, no goods bought for sale purposes.

Buy now for gifts, showers, bazaars, etc. An opportunity for the art needleworker to obtain many useful and wanted articles at small cost.

Included in This Sale Are:

Pillowcases, Centers, Scarfs, Towels | Spreads, Luncheon Cloths, Luncheon Sets, Napkins | Vanity Sets, Novelties, Fringe, Aprons | Children's Dresses, Baby Dresses, Rompers, Bibs

We Do Stamping Hemstitching and Hand Embroidery

Frank's

819 Locust St. *East of Ninth*

STARTING MONDAY

TWICE-YEARLY CLEARANCE SALE OF

BOYS' APPAREL

BOYS' 2-KNICKER SUITS *Values to $20* **$12.75**

BOYS' PREP SUITS—2 Longies *Values to $25* **$17.75**

Other Knicker Suits, values to $25..... $19.75

Other Prep Suits, values to $35..... $24.75

JUVENILE OVERCOATS

Ages 1½ Years to 10 Years

½ Price

BOYS' LEATHER COATS

Wool and Sheep Lined

$15.00 Values

$8.95

Ages 8 to 12 Years

Boys' Tweed O Roy Knickers, *$3.50 Values*...$2.98
Boys' Quality Pajamas, *$1.65 Values*.....$1.38
Juvenile Suits, age 2 to 8 yrs., *$6.50 Values*....$3.98
Boys' Jacquarded Sweaters, *$4.00 Values*.....$2.98
Boys' Suede Zipper Suits, *$10.95 Values*.....$7.98
Boys' Fine Quality Hats, *$5.00 Values*.....$ .98
Boys' Wool Hose, *$2.00 Values*.....$ .68
Boys' Kaynee Shirts, *$2.50 Values*.....$ .98

And Many Other Items Priced Accordingly in Our Boys' and Juvenile Shop, 4th Floor

Rothschild Greenfield

Corner 6th and Locust

News of St. Louisans At Home and Abroad

MR. AND MRS. ALEN T. WEST, 43 Westmoreland place, and their son, Allen Jr., and daughter, Miss Anne West will depart Jan. 17 for Phoenix, Ariz., to be guests at the Arizona Biltmore Hotel for the remainder of the winter.

Mr. and Mrs. Oliver J. Anderson of the Ladue road, and their family will depart the middle of the month for Olympia Beach, Fla., where they have taken a house for the late winter and early spring seasons. Other St. Louisans who will leave for Olympia Beach are Mr. and Mrs. J. D Wooster Lambert of the St. Louis Country Club grounds and Mr. and Mrs. Marion W. Niedringhaus of the Ladue road. They will depart the last of the month.

Mrs. W. Linn Hemingway, 7711 Maryland avenue, and her son, W. Linn Jr., and young daughter, Miriam, are visiting Mrs. Hemingway's sister, Mrs. P. C. Crawford, Little Rock, Ark. Another daughter, Miss Helen Hemingway, and Miss Mary D. Shipley, daughter of Mr. and Mrs. Walter Shipley, 9 Hartford place, preceded Mrs. Hemingway to Little Rock.

Mr. and Mrs. O'Neil Ryan Jr. of Chicago have returned home following a holiday visit with Mr. Ryan's parents, Judge and Mrs. O'Neil Ryan, 29 Windermere place.

Miss Josephine Scullin, daughter of Mrs. J. Salorgne Scullin, 4639 Maryland avenue, who is visiting Miss Elaine Flach in Cincinnati, O., is expected home today. Miss Scullin was a guest at Miss Flach's debut ball Friday evening.

Mrs. Isabel Andrews, Gloucester, Mass., and her daughter, Miss Anne Andrews, are guests of Mr. and Mrs. George T. Moore, 2361 Tower Grove avenue. Miss Andrews is a senior at Smith College.

Mr. and Mrs. William N. Claggett Jr. have returned from their honeymoon passed in California and are making their home temporarily with Mr. Claggett's parents, Mr. and Mrs. William N. Claggett, 5115 Lindell boulevard. Mrs. Claggett was Miss Dorothy Morgan, Cleveland, O.

Mr. and Mrs. Russell E. Gardner of Hotel Chase and Mr. and Mrs. W. H. Kobusch, 6300 Forsythe boulevard, were among the first St. Louisans to depart for the winter season in Florida. They left Thursday for a visit in Miami.

Mr. and Mrs. Lannon Benoist, Houston, Tex., are visiting Mrs. Benoist's parents, Dr. and Mrs. Ellsworth F. Smith, 4502 Maryland avenue.

Mr. and Mrs. John B. Denvir, 18 Washington terrace, and Mrs. Denvir's daughter, Mrs. Jane Parsons, have gone to Miami, Fla., where they have leased a house for the winter and early spring.

Mr. and Mrs. Calvin Anderson Case, Bronxville, N. Y., will arrive this week to make a short visit with Mrs. Case's parents, Mr. and Mrs. Clinton L. Whittemore, 6420 Forsythe boulevard, and to attend the wedding of Miss Kathleen Sheldon, daughter of Mr. and Mrs. Stephen R. Sheldon, 14 Kingsbury place, and Bernard Shea Horne Jr., Pittsburg, Pa. They are expected to arrive Thursday.

Mr. and Mrs. Gustav di Rosa, Greenwich, Conn., and their young son, Rene, who were holiday guests of Mrs. di Rosa's sister, Mrs. Henry McRee, and Mr. McRee of Warson road, have returned to their home. Other holiday visitors who have returned home include Mr. and Mrs. Jack Geraghty, Minneapolis, Minn., and their two daughters, Miss Sally and Miss Marie, who were guests of Mrs. Geraghty's cousin, Mrs. William Maffitt, and Mr. Maffitt, 4315 Westminster place. Mr. and Mrs. Maffitt gave a mixed tea Wednesday afternoon for the visitors.

Miss Dorothy Lund, daughter of Mr. and Mrs. R. L. Lund, 5968 West Cabanne avenue, will depart today to resume her studies at Sarah Lawrence College, Bronxville, N. Y. A son, William, has returned to Cambridge, Mass., where he is a student at the Harvard School of Business Administration.

Mr. and Mrs. Sidney Allen, Paris, France, who have been guests of Mrs. Allen's cousins, Mr. and Mrs. Henry S. Cushman, 4963 Pershing avenue, are stopping at Los Angeles, Cal., before going to Palm Springs, where they plan to spend the rest of the winter. They will visit Mr. and Mrs. Cushman before returning to Paris.

Miss Sally Skipwith, daughter of Mrs. Georg McDearmon Johns of Sappington road, will depart today for Washington, to resume her studies at Marjory Webster School. She has divided her time during the holidays with her mother and her aunt, Mrs. William Bagnell of Ladue road.

Miss Glenn Helen Winnet, Los Angeles, Cal., will depart today for her home following a visit of three weeks with her sister, Mrs. Walter Weaver Candy Jr., of the Greystone Apartments.

Dr. and Mrs. Vilray Papin Blair, 5 Kingsbury place, and their daughter, Miss Nancy Blair, will sail this month for a cruise to the West Indies, Panama and the coast of South America.

Miss Dorothy Rosenberg, daughter of Mr. and Mrs. M. Rosenberg, 7033 Maryland avenue, is visiting in Chicago before returning to Urbana, Ill., to resume her studies at the University of Illinois.

Dr. and Mrs. Richard Kring, 4203 South Thirty-seventh street, have returned from a tour of California and other places in the West.

John C. Mosby, son of Dr. and Mrs. Charles V. Mosby of the Senate Apartments will return this

Rothschild-Bettman Nuptials at Hotel Chase

Continued From Page One.

...al plants and traceries of smilax. The bridal table extended the full length of the Italian garden and was covered by cloth of silver and adorned in bouquets of calla lilies. White candles in round white cluster holders lighted the table. Twenty-five smaller tables were decorated in gold bowls of yellow roses, calensulas and stevia and were lighted by four yellow candles in gold candlesticks.

The bride was given in marriage by her father and wore a gown of ivory satin. The bodice of net with long shirred sleeves, was heavily encrusted in pearls and the full circular skirt fell to the floor, forming two long trains. The veil of tulle edged in silver depended from a coronet of pearls and was finished in deep silver edged scallops. She carried a bouquet of gardenias and lilies of the valley, a long cluster of the lilies following the lines of the sweeping skirt at the right side.

The matron of honor wore her wedding gown of seashell tinted panne velvet and carried calla lilies.

The bridesmaids wore Patou models of eggshell tinted satin moulded to the figures and cut to a deep V in the back. The skirts terminated in trains. The attendants wore long glazed kid gloves to match their gowns. They carried arm bouquets of calla lilies tied in eggshell colored ribbons.

Among the out-of-town guests were the bridegroom's grandmother, Mrs. Emil Pollak, and Mr. and Mrs. Edgar Johnson of Cincinnati, Mr. and Mrs. Henry Nathan of Chicago and Mrs. Adolph Lehman of New York.

On their return from the honeymoon in Florida, Mr. Bettman and his bride will make their home in the Carlton Apartments. A large number of parties have been given in their honor during the past fortnight.

The bride was graduated from Mary Institute. Mr. Bettman attended Missouri University.

Lane Shop
310 N. 8th St.
Located at
...ocust St.
...Line of Bridge and Party Favors
...and Price Suggestions
...r Novelties.

...IDAY
...RLY
...ALE OF
...AREL
...EP SUITS—2 Longies
...Values to $25
$17.75
...Suits,
...5..... $24.75
...TS
...ATS
...Values...$2.98
...s $1.38
...Values....$3.98
...alues.....$2.98
...lues.....$7.98
...es.....$ .98
.....$ .68
.....$ .98
...d Accordingly
...hop, 4th Floor
...ild
...eld

News of St. Louisans At Home and Abroad

MR. AND MRS. ALEN T. WEST, 48 Westmoreland place, and their son, Allen Jr., and daughter, Miss Anne West will depart Jan. 17 for Phoenix, Ariz., to be guests at the Arizona Biltmore Hotel for the remainder of the winter.

Mr. and Mrs. Oliver J. Anderson of the Ladue road, and their family will depart the middle of the month for Olympia Beach, Fla., where they have taken a house for the late winter and early spring season. Other St. Louisans who will leave for Olympia Beach are Mr. and Mrs. J. D. Wooster Lambert of the St. Louis Country Club grounds and Mr. and Mrs. Marion C. Niedringhaus of the Ladue road. They will depart the last of the month.

Mrs. W. Linn Hemingway, 7711 Maryland avenue, and her son, W. Linn Jr., and young daughter, Miriam, are visiting Mrs. Hemingway's sister, Mrs. P. C. Crawford, Little Rock, Ark. Another daughter, Miss Helen Hemingway, and Miss Mary D. Shipley, daughter of Mr. and Mrs. Walter Shipley, 9 Hartford place, preceded Mrs. Hemingway to Little Rock.

Mr. and Mrs. O'Neil Ryan Jr. of Chicago have returned home following a holiday visit with Mr. Ryan's parents, Judge and Mrs. O'Neil Ryan, 29 Windermere place.

Miss Josephine Scullin, daughter of Mrs. J. Salorgne Scullin, 4639 Maryland avenue, who is visiting Miss Elaine Flach in Cincinnati, O., is expected home today. Miss Scullin was a guest at Miss Flach's debut ball Friday evening.

Mrs. Isabel Andrew, Gloucester, Mass., and her daughter, Miss Anne Andrew, are guests of Mr. and Mrs. George T. Moore, 2361 Tower Grove avenue. Miss Andrew is a senior at Smith College.

Mr. and Mrs. William N. Claggett Jr. have returned from their honeymoon passed in California and are making their home temporarily with Mr. Claggett's parents, Mr. and Mrs. William N. Claggett, 5115 Lindell boulevard. Mrs. Claggett was Miss Dorothy Morgan, Cleveland, O.

Mr. and Mrs. Russell E. Gardner of Hotel Chase and Mr. and Mrs. W. H. Kobusch, 6300 Forsythe boulevard, were among the first St. Louisans to depart for the winter season in Florida. They left Thursday for a visit in Miami.

Mr. and Mrs. Lannon Benoist, Houston, Tex., are visiting Mrs. Benoist's parents, Dr. and Mrs. Ellsworth F. Smith, 4502 Maryland avenue.

Mr. and Mrs. John B. Denvir, 15 Washington terrace, and Mrs. Denvir's daughter, Mrs. Jane Parsons, have gone to Miami, Fla., where they have leased a house for the winter and early spring.

Mr. and Mrs. Calvin Anderson Case, Bronxville, N. Y., will arrive this week to make a short visit with Mrs. Case's parents, Mr. and Mrs. Clinton L. Whittemore, 6420 Forsythe boulevard, and to attend the wedding of Miss Kathleen Sheldon, daughter of Mr. and Mrs. Stephen R. Sheldon, 14 Kingsbury place, and Bernard Shea Horne Jr., Pittsburg, Pa. They are expected to arrive Thursday.

Mr. and Mrs. Gustav di Rosa, Greenwich, Conn., and their young son, Rene, who were holiday guests of Mrs. di Rosa's sister, Mrs. Henry McRee, and Mr. McRee of Warson road, have returned to their home. Other holiday visitors who have returned home include Mr. and Mrs. Jack Geraghty, Minneapolis, Minn., and their two daughters, Miss Sally and Miss Marie, who were guests of Mrs. Geraghty's cousin, Mrs. William Maffitt, and Mr. Maffitt, 4315 Westminster place. Mr. and Mrs. Maffitt gave a mixed tea Wednesday afternoon for the visitors.

Miss Dorothy Lund, daughter of Mr. and Mrs. R. L. Lund, 5968 West Cabanne avenue, will depart today to resume her studies at Sarah Lawrence College, Bronxville, N. Y. A son, William, has returned to Cambridge, Mass., where he is a student at the Harvard School of Business Administration.

Mr. and Mrs. Sidney Allen, Paris, France, who have been guests of Mrs. Allen's cousins, Mr. and Mrs. Henry S. Cushman, 4963 Pershing avenue, are stopping at Los Angeles, Cal., before going to Palm Springs, where they plan to spend the rest of the winter. They will visit Mr. and Mrs. Cushman before returning to Paris.

Miss Sally Skipwith, daughter of Mrs. Georg McDearmon Johns of Sappington road, will depart today for Washington, to resume her studies at Marjory Webster School. She has divided her time during the holidays with her mother and her aunt, Mrs. William Bagnell of Ladue road.

Miss Glenn Helen Winnet, Los Angeles, Cal., will depart today for her home following a visit of three weeks with her sister, Mrs. Walter Weaver Candy Jr., of the Greystone Apartments.

Dr. and Mrs. Vilray Papin Blair, 5 Kingsbury place, and their daughter, Miss Nancy Blair, will sail this month for a cruise to the West Indies, Panama and the coast of South America.

Miss Dorothy Rosenberg, daughter of Mr. and Mrs. M. Rosenberg, 7022 Maryland avenue, is visiting in Chicago before returning to Urbana, Ill., to resume her studies at the University of Illinois.

Dr. and Mrs. Richard Kring, 4308 South Thirty-seventh street, have returned from a tour of California and other places in the West.

John C. Mosby, son of Dr. and Mrs. Charles V. Mosby of the Senate Apartments will return this week to Providence, R. I., where he is a senior at Brown University.

Mrs. J. H. Sparks, 6310 Cabanne avenue, departed Friday to visit her children, Mrs. F. G. Friend of Milwaukee, Wis., and Dr. A. J. Sparks of Fort Wayne, Ind. On her way home she will visit her brother at South Bend, Ind.

Mrs. Sam Hopkins, Way and Van Buren avenues, entertained with an informal bridge party of two tables New Year's Eve.

James Williamson, son of Mr. and Mrs. R. B. Williamson, North Harrison avenue, has been the guest of his brother and sister-in-law, Mr. and Mrs. Robert Williamson of New Kensington, Pa.

The Rev. and Mrs. Eric Bloy have returned to their home at Reistertown, Md., after spending several days visiting the Rev. Mr. Bloy's parents, the Rev. and Mrs. F. Francis Bloy of Adams and Taylor avenues.

Miss Elizabeth Harris, daughter of Mr. and Mrs. R. C. Harris, 336 West Madison avenue, entertained a three-table bridge party last Saturday afternoon.

Mrs. R. C. Harris, 336 West Madison avenue, entertained with a three-table luncheon bridge party Friday afternoon at her home.

Miss Jane Ruhl, Big Bend road, entertained a six-table bridge party New Year's eve.

Miss Jean Connell of La Grange, Ill., has returned home after a visit with her brother-in-law and sister, Mr. and Mrs. T. P. O'Malley of Jewel avenue.

Miss Leah Abernathy, daughter of Mr. and Mrs. R. M. Abernathy, 481 South Van Buren avenue, entertained with a bridge party at the home of her sister, Mrs. Warren Henlon, Friday afternoon, in honor of Miss Ruth Dugan.

John Lonsdale of Algonquin Country Club entertained with a dinner party for 10 guests at the club Wednesday evening.

The Kirkwood Tuesday Club will hold its meeting Tuesday afternoon at 1:30 p. m. at the home of Mrs. A. W. Pearsall of Adams and Fillmore avenues.

Mrs. H. E. Hawken, Big Bend road, will soon join her brother, Ellegood Hazzard, in New York, remaining with him until he sails on a Mediterranean cruise. She will then go to Florida to remain for the winter with her sister, Mrs. Edward Miller.

Theodore Jacoby, formerly of Woodlawn Inn, has returned to Harvard to complete his law course after a visit with his parents.

Mrs. J. H. McKelvey and her daughter, Miss Edith McKelvey, who spent last year on Clemens avenue in St. Louis, have returned to their home at East Jefferson avenue.

Miss Janice Morton of New York, formerly of Kirkwood, is now in Paris, where she was sent on business by the interior decorators with whom she is connected.



MISS CATHERINE STEWART,
daughter of Dr. and Mrs. Floyd Stewart, whose parents gave a luncheon dance for her Dec. 28.
—Ashen-Brenner.



MISS HIGHLAND MARY MOSBY,
daughter of Dr. and Mrs. Charles V. Mosby of the Senate Apartments, who gave a tea Dec. 27 at the Congress Hotel in honor of Miss Marie Ellen Altemus, Hartford, Conn.
—Underwood & Underwood



MISS FLORENCE BLOCK,
daughter of Mrs. Louis Block, 6348 Washington boulevard. She will become the bride of Henry G. Nachman.



MISS LOLA BELLE TAYLOR,
daughter of Mrs. S. V. Taylor, 5821 Clemens avenue, as she sailed last week on the Caronia for a West Indies cruise.



MISS ELEANORE YOUNG,
daughter of Mr. and Mrs. George G. Young. Announcement has been made of her engagement to Robert L. Neudecker.

Ferguson

MRS. GILBERT F. CLOSE, 335 Wesley avenue, was hostess Monday evening to her Sunday School class, the Washington University class of West Presbyterian Church.

Miss Mary Chase, who has been spending the holidays with her parents, Mr. and Mrs. Edgar Chase, 224 Tiffin avenue, will return tomorrow to Hardin College, Mexico, Mo.

The members of the service class gave a tea Friday afternoon at the home of Mrs. Homer L. Goodwin, 217 Harrison avenue, in honor of Mrs. Will Anderson, who, with Mr. Anderson and their children, is home on furlough from the Belgian Congo.

Gilbert and Donald Close, who spent the holidays with their parents, Mr. and Mrs. Gilbert F. Close, 335 Wesley avenue, entertained members of the Beta fraternity with a dance.

Mr. and Mrs. Clarence T. Sullivan, 233 Darst road, have been entertaining during the holidays Mr. Sullivan's mother and brother, Mrs. Annie Sullivan and Gregory Sullivan, Denver, Colo. Gregory Sullivan returns Thursday to Denver but Mrs. Sullivan will remain for a longer visit.

Mr. and Mrs. Harry Hughes have returned to their home in Chicago after a visit with their parents.

Mrs. Jason Lodwick, 13 North Clay avenue, left for Daytona Beach, Fla., to spend the rest of the winter.

Tom Atwood, who spent his vacation with his parents, Mr. and Mrs. Le Grand Atwood, 116 South Clay avenue, has returned to Washington and Lee University, Lexington, Va.

Mr. and Mrs. J. J. Havey and children have returned to their home in Chicago after spending a week with her parents, Mr. and Mrs. G. Tiffin, 21 Tiffin avenue. Mrs. G. Tiffin accompanied her daughter home.

Miss Charlotte Jeske, 214 St. Louis avenue, entertained at bridge New Year's eve.

Miss Jessie Barr, Greenville, Ill., is the guest of Miss Katherine and Miss Madeline Tiffin, 21 Tiffin avenue.

Mrs. E. G. Cherbonnier and daughter, Nancy, 315 Darst road, have left to join Mr. Cherbonnier in Tucson, Ariz.

Mr. and Mrs. E. W. Lake, 216 Wesley avenue, gave a dinner party at the Coronado Hotel Friday night in honor of their guests, Mr. and Mrs. Chester Hamilton, Louisville, Ky.

Mr. and Mrs. Leonard Boody and son, Bobby, have returned to their home, 7 Thoroughman avenue, after a visit with relatives in Rupert, Pa. They were accompanied home by her sister, Mrs. Howard Wagner, who will remain for a visit.

Miss Helen Stull has returned to the University of Illinois, Urbana.

The Parish Aid of St. Stephens' Episcopal Church will meet tomorrow at the home of Mrs. John Coleman, 106 Lawrence place.

Parties and Other Social Events

MRS. ELZEY G. BURKHAM, 2 Westmoreland place, was hostess at a mixed luncheon Monday in honor of Miss Virginia Pratt of Kalamazoo, Mich., who was the guest last week of Miss Margaret Burkham, daughter of Mr. and Mrs. Robert Burkham, 5035 Westminster place. There were 24 at the party, among them Miss Jane Buell of New York and Frederick Reynolds of West Orange, N. J., who were holiday guests of Miss Janet Shield, daughter of Mrs. George H. Shield of the Kingsbury Apartment.

A dinner dance for the school set was given Friday night at the Glen Echo Country Club by Mr. and Mrs. R. L. Jordan, Clayton and McKnight roads, complimenting their young daughter, Miss Jane Jordan, a student at Mary Institute. Red roses and smilax decorated the club. The guests were Miss Martha O'Neil, Miss Jacqueline Dur, Miss Lila Marshall Childress, Miss Suzanne Bitting, Miss Joan Niles, Miss Peggy Cabell, Miss Ruth Delbel, Miss Frances Charlot, Miss Martha Westlake, Miss Dorothy Jean Sayman, Miss Nancy Mitchell, Miss Bunny Bell, Miss Katherine Haines, Miss Betty Campbell, Miss Aurelia Gerhart and Allen Maestre, Arthur Bonsack, Robert Case, Edward Schisler, John Peckhaf, Don McCord Jr., Kenneth Blaze, John Peters, Arthur Brauer, Donald Putney, Henry O'Neil III, Joseph O'Neil Jr., Edward L. Bakewell Jr., Roland G. Usher Jr., Paul B. Jamison Jr., Spencer Robinson, Harold McCarthy Jr. and Jack Taylor.

At a smaller table Mr. and Mrs. Jordan entertained Mrs. Jordan's parents, Mr. and Mrs. Eugene C. Gibson, Mr. and Mrs. Jamison and Mrs. Rufus Young of Portland, Ore., who is Mrs. Gibson's guest.

Miss Fernanda Betteken, daughter of Mr. and Mrs. Joseph C. Betteken of 3638 Kingshighway Park, entertained a group of school friends at a bridge luncheon Dec. 29. Among those present were Miss Dorothy Bonham, Miss Arline Burian, Miss Marjorie Gardner and Miss Mathilda Keller of Washington University; Miss Enid Hirschberg of Brenau College, Miss Elizabeth Field of Missouri University; Miss Marion Garthoffner of Webster College, Miss Dolores Benes, Miss Victoria Herman, Miss Grace Keymer, Miss Nancy Miller, Miss Pauline Maltitz, Miss Jane Kline and Miss Rose and Miss John Betteken.

Miss Field and Miss Hirschberg are at home for the holidays visiting their parents.

Arrangements are being made for a dinner dance, sponsored by the Webster College Alumnae Association, to be given Wednesday evening, Jan. 15, at Hotel Chase for the benefit of the Webster College Scholarship Fund. Mrs. Joseph C. Weiler, 7312 Forsythe boulevard, who is chairman of the Scholarship Committee of the association, is general chairman of the affair.

The arrangement committee is composed of Miss Theresa Shea, chairman, Miss Marie Powers, Mrs. Fallon A. O'Leary and Mrs. Norman J. George. The ticket committee consists of Miss Mary Elizabeth Newell, chairman, Miss Genevieve Barthel, Miss Marie Murnane, Mrs. John A. Riley Jr. and Mrs. Robert Farrell. Publicity, Miss Rosamond Smith, chairman, Miss Maude Jokerst and Mrs. Brunham Tinker. Mrs. Weiler is chairman of the patroness' committee, which also includes Mrs. Clarence E. Mooney and Mrs. Vincent L. Jones.

Miss Ethel Goldstein of 6603 University drive, University City, entertained at bridge Sunday evening, Dec. 29, at her home in honor of Miss Hortense Stern of Kansas City, Mo. Among those present were: Miss Bernice Franklin, Miss Flora Langsam, Miss Leona Seidel, Miss Hortense Stern and Miss Meriam Franklin, Sidney Meyers, Irving Opt, Eli Gross, Jack Shapiro, Walter Boman and Dave Hutkins.

Miss Carol Conde Crowe, whose engagement to Walter L. Metcalfe has been announced, was the guest of honor at a bridge luncheon, yesterday, given by Miss Virginia Bauer of 603 Claytonia Terrace, who is home for the holidays from New York, where she is attending college. Miss Bauer will leave today for New York City to resume her studies.

A birthday luncheon in honor of Miss Helen Driscoll, 3915 Flora place, was given at the Missouri Athletic Association Thursday by her mother, Mrs. James S. Driscoll. Guests included members of her class at Loretto Academy.

Those present were Mrs. Van E. Hildebrand, Mrs. James S. Driscoll, Miss Margaret Heins, Miss Claire George, Miss Mary Jane Errin, Miss Ruth Savage, Miss Mary Frances Denny, Miss Jane Ellison, Miss Tess Lammers, Miss Marion Rosekopf, Miss Mary Catherine Forrestal, Miss Mary Agnes Griffin, Miss Betty Sherer, Miss Blanche Schlueter, Miss Helen Driscoll.

A group of young women are sponsoring an emergency provision card party for the benefit of the Carmelite Sisters of Clayton, to be given at Queen's Daughters' auditorium, 3730 Lindell boulevard, Tuesday evening at 8 o'clock.

The committee in charge is as follows: Miss Margie Hawkins, chairman; Miss Margaret Goessling, Miss Florence Dooling, Miss Veronica Feuerbacher, Miss Margaret Fowler, Miss Mildred Pickel, Miss Lois Mulroy, Miss Helen Mulcahy, Miss Harriet Baggot, Miss Queenie Murphy, Miss Margaret Yoch, Miss Mary Lou Rohan, Miss Julia Dooling, Miss Albertina Goessling, Miss Laura Fowler, Miss Peggy Mulroy and Miss Theresa Shea.

Miss Highland Mary Mosby, daughter of Dr. and Mrs. Charles V. Mosby, of the Senate apartments, gave a tea Friday afternoon from 4 to 6 o'clock in the tower room of the Congress Hotel in honor of Miss Marie Altemus of Hartford, Conn. Both young women are students of National Park Seminary, Forest Glen, Md.

Mr. and Mrs. E. H. Baare, 3153 Allen avenue, have as their guest Miss Charlotte H. Spreyne of Chicago. Mr. and Mrs. Baare gave a buffet dinner dance in her honor last evening.

Miss Emilie Begemann, 3693 Kingshighway park, gave a bridge luncheon Monday at Beve Mill for

Week's Calendar For Women's Clubs

MISS CAROL BATES, executive secretary of the Missouri Welfare League, will speak to the Legislation Committee of the eighth district of the Missouri Federation of Women's Clubs, at 10:30 a. m., Wednesday, at the Town Club on "The Urgent Needs of State Correctional Institutions." Mrs. H. H. Muchall is chairman of this committee.

Mrs. A. S. Henchey will call a meeting of the Public Welfare Committee, for 10:30 a. m., Thursday, at the Town Club. There will be a speaker from the Visiting Nurses' Association.

Richard Spamer will address the Music Committee on "Music and the Drama in St. Louis," at the meeting at 10:30 a. m., Friday, in the Scruggs-Vandervoort Auditorium. There will also be a musical program by the St. Louis Harmony Choral Club, conducted by Clay Ballew, consisting of some solos by Mr. Ballew, and several numbers by the club.

World War Registrars.

The monthly board meeting of the World War Registrars will be held Wednesday morning at 11 o'clock in the Colonial room of Hotel Chase. The usual afternoon meeting of the organization will not be held this month.

Sale at Open-Door Shop.

The Open Door, the Junior League book shop, 4914 Maryland avenue, will have a post-holiday sale of hand-woven bags, dolls and boudoir accessories made by the shut-ins and occupational therapy patients, beginning tomorrow.

the following guests: Mrs. Louis Krieckhaus, Miss Laura Cramer, Miss Lena Buehrmann, Miss Marie Brockhausen, Mrs. George Stapf, Miss Emma Stickel, Miss Louise Ratlan, Mrs. Arthur Falkheimer, Mrs. Louise Genemann and Mrs. E. M. Hoefel.

Miss Josephine Conlisk, 5664 Maple avenue, entertained a group of her classmates at the Visitation Convent at a bridge luncheon yesterday at her home.

The woman's association of the Second Presbyterian Church will resume its meetings after the holiday season, Tuesday morning at 10 o'clock, at the church, Taylor avenue and Westminster place. A luncheon will be served at 1 p. m.

All Winter Merchandise Reduced 1/4 to 1/2
A Special Group of Dresses $15 and $19.75
New Merchandise for Southern Resort Wear
Joseph Shop
KINGSHIGHWAY AT WATERMAN

Steinberg's
WHERE OLIVE CROSSES TENTH
Tomorrow Monday—
Smartly distinguished coats with fine furs and perfect workmanship.
JANUARY
Clearance Sales
Women's and Misses' COATS
Formerly up to 125 65
Formerly up to 195 95
Formerly up to 250 125

IF YOU ARE NOT SLENDER
Lane Bryant
SIXTH and LOCUST
IMPORTANT SALE
(in specialized extra sizes 38 to 56)
FROCKS
$16.75
Two of Many Youthful New Frocks, $16.75
SECOND FLOOR
Newest styles. Right lengths—for short, tall and medium stout figures. Chiffon, lace, satin, crepe and velvets. Flattering necklines, lingerie touches, soft crepe bows.
COATS...$58
Deeply reduced!
Broadcloth—trimmed with caracul, krimmer marmink, French beaver or skunk. The best fitting coats in the larger sizes—38 to 56.
Monday!

Society in Webster Groves

MR. AND MRS. JOSEPH W. WEIR, 18 West Lockwood avenue, have returned home from the East where they spent three weeks with their daughters, Mrs. H. M. Erskine of Bronxville, N. Y., and Mrs. T. B. Gilroy of Cleveland, O. They also spent a few days in Philadelphia with Mrs. Weir's sister, Mrs. H. W. Westwood, and in Haddon Heights, N. Y., with other relati

Mrs. A. W. Hamilton, 22 Trevillian avenue, accompanied by her father, Horace W. Beck of Baltimore, Md., departed last week for a short visit with her brother, H. W. Beck Jr., and Mrs. Beck, in Atlanta, Ga. Her sister, Mrs. Catherine Beck Jones of Baltimore, who has been spending several weeks in Webster Groves, will remain with Mrs. Hamilton's small children until she returns home.

Mrs. E. Charles Rieth of Evanston, Ill., is the guest of her son and daughter-in-law, Mr. and Mrs. C. E. Rieth, 19 Clara avenue.

Mr. and Mrs. E. B. McDonald, 433 Gray avenue, were the host and hostess at a theater party Tuesday evening, complimenting Miss Dorothy Ladd and Woodson K Woods Jr., whose marriage will take place next Saturday evening.

Mr. and Mrs. Harvey Hedgecock have returned to their home in Chicago after spending the holidays with Mr. Hedgecock's brother and sister-in-law, Mr. and Mrs. H. G. Hedgecock, 239 Bristol place. Mr. and Mrs. Thomas M. Webster, 421 Yorkshire drive, were the host and hostess at a tea for Mr. and Mrs. Hedgecock Sunday afternoon.

Mr. and Mrs. James Howe, 540 East Big Bend road, expect to leave Jan. 15 for Miami, Fla., for a stay of several weeks. They also will go to Palm Beach and Havana before returning home.

Mr. and Mrs. J. Paul Guidry, 111 Cornelia avenue, entertained at their home the evening of Dec. 27 in honor of their daughter, Miss Mae Guidry. The guests included classmates of Miss Guidry at Webster College.

Mr. and Mrs. John Hall, 235 Oakwood avenue, entertained at a bridge party and buffet supper Tuesday evening.

Mrs. A. D. Forsyth of Delaware, O., with her daughter, Miss Katherine, and son, Darwin, departed Sunday for their home after spending the holidays with Mr. and Mrs. R. S. Grable, 761 West Shady avenue.

The annual meeting and dinner of the First Congregational Church will be held Tuesday evening in the assembly rooms. The committee on arrangements includes Mrs. L. J. Newsome, Mrs. Walter Scholz, Mrs. F. N. Everett, Arthur Anderson and Edward C. Stuart. During January the pulpit will be occupied by President Thomas William Nadal, LL.D., of Drury College. The new pastor, the Rev. George Gibson of Cleveland, O., will not arrive until March 1. The Rev. Dwight Bradley with Mrs. Bradley, their daughter and son departed last week for Newton Center, Mass. The Rev. Mr. Bradley will occupy the same pulpit occupied in early Colonial days by Cotton Mather.

Mr. and Mrs. John B. Henkle, 444 West Swon avenue, were the host and hostess at a bridge party and buffet supper Tuesday evening.

Miss Ines Longwill, 921 Big Bend road entertained, at the Algonquin Country Club with a bridge party Monday evening.

Miss Virginia Fusz, daughter of Mr. and Mrs. F. D. Fusz, 44 Orchard avenue, was the guest of honor at a dance given by her parents at the Hotel Chase, Monday evening.

Miss Dorothy Dittman daughter of Mr. and Mrs. R. W. Dittmann, 547 Sherwood drive, was the hostess at a dance and buffet supper Tuesday evening.

The Lockwood Parent-Teacher Association will meet Thursday evening at the school, Dr. Lens of Washington University will speak.

Mr. and Mrs. Frank E. Jack of Chicago were the guests of Mr. and Mrs. Reuben J. Russell, 32 Algonquin lane, during the Christmas holidays.

Trains heading East for the next few days will bear numerous students returning to their various colleges after spending the Christmas vacation at home. Among those from Webster Groves are Miss Mary Frances Crosby, daughter of Mr. and Mrs. Clifford Crosby, who is returning to Smith; Miss Doris Mann, daughter of Mr. and Mrs. Bertram Mann, to Radcliffe; Miss Marie Ball, daughter of Mr. and Mrs. George L. Ball, and Miss Marian Megginson, daughter of Mr. and Mrs. L. M. Megginson, both to Briarcliffe Manor; Miss Rosemary Carr, niece of Mr. and Mrs. Leo Vogt, to Mount Holyoke; Miss Elizabeth Greenland, daughter of Mr. and Mrs. Samuel W. Greenland, to Hollins; Miss Elizabeth Stribling, daughter of Mr. and Mrs. James K. Stribling, to Sweet Briar.

Miss Doris Ervin, daughter of Mr. and Mrs. C. E. Ervin, to Newcomb; Miss Virginia Leigh Cook, daughter of Mr. and Mrs. John W. Cook, to Knox; Miss Clara Louise Frampton, daughter of Mr. and Mrs. A. S. Frampton, to the Sarah Lawrence School; Miss Eloise Hoblitzelle, daughter of Mrs. James Wellman, to Elfindale; Miss Helen Blood, daughter of Mr. and Mrs. Charles S. Blood, to Ward-Belmont; Miss Margaret and Miss Ruth Wilkinson, daughters of Mr. and Mrs. William R. Wilkinson, to the Corcoran Art Galleries; Robert Turner, son of Mr. and Mrs. Leigh C. Turner, and Pierre Grace, son of Mr. and Mrs. Leo M. Grace, both to Dartmouth; George Plant Horton, son of Mrs. Alby Plant Horton, to Princeton; James Howe Jr., son of Mr. and Mrs. James Howe, to Boston Tech; Leonard Megginson, son of Mr. and Mrs. L. M. Megginson, to Brown; Richard Simcoke, son of Mr. and Mrs. C. M. Simcoke, and Edward Stuart, son of Mr. and Mrs. E. C. Stuart, to Amherst, and Haworth Hoch, son of Mr. and Mrs. Herman F. Hoch, to the University of Michigan.

Several are returning to the schools in Missouri and Illinois. These include Miss Evelyn McLain, daughter of Mr. D. A. McLain, Miss Betty McLaughlin, daughter of Mr. and Mrs. W. E. McLaughlin, and Miss Catherine Barrie, daughter of Mrs. David Barrie, to William Woods at Fulton; Miss Louise Tidd, daughter of Mr. and Mrs. R. M. B. Tidd, to Lindenwood; Miss Melida and Miss Elizabeth Cook, daughters of Mr. and Mrs. James Cook, to Missouri University; Miss Peggy Gross, daughter of Mr. and Mrs. Robert H. Gross, to Visitation at St. Charles; Miss Margaret McClure, daughter of Mr. and Mrs. Ralph McClure; Miss Dorothy Mueller, daughter of Ambrose Mueller; Miss Elizabeth Tenney, daughter of Mr. and Mrs. E. H. Tenney, and Miss Louise Ingle, daughter of Mr. and Mrs. Clyde Ingle, to Stephens College; Miss Margaret Ingle, to Missouri University.

Mark Gross, son of Mr. and Mrs. R. H. Gross, to St. Mary's College, and Don Caulfield, son of Mr. and Mrs. O. P. Caulfield, to Western Military Academy at Alton, completes the list.

Mr. and Mrs. Edwin C. Hyde, 459 Somerset avenue, have just returned from Painesville, O., where they spent the Christmas holidays with Mrs. Hyde's mother, Mrs. H. Ayers.

Mr. and Mrs. M. Donovan Curran, Berry road, entertained Wednesday afternoon at a tea from 4 to 6 o'clock. Mr. and Mrs. Curran, who recently moved to Webster Groves from St. Louis, purchased the home of Edwin T. Hall, where they are now domiciled.

Mr. and Mrs. George Neuhoff Jr., 57 Joy avenue, were host and hostess at a dinner party Monday evening, celebrating the birthday of their young son, Bob.

Mr. and Mrs. Alex Miltenberger, 20 Algonquin Lane, spent the holidays at their country home, Indian Trail Lodge, near Hillsboro, Mo. Their daughter, Miss June Miltenberger, has returned from Madison, Wis., where she spent a fortnight with Mrs. Charles Kehl.

Mr. and Mrs. George L. Shultz, 114 South Elm avenue, were host and hostess at a two-table bridge party Friday evening, Dec. 27. Mrs. Shultz also entertained Friday afternoon at bridge luncheon.

Mr. and Mrs. L. A. Carter, 122 Portland terrace, have had as their guest for the holiday season, Dr. Edwin Hirsch of Philadelphia. Dr. Hirsch is returning East this week.

Miss Virginia Brownlee, 52 Marshall place, entertained Tuesday evening with a bridge party and buffet supper. The tables were decorated in red poinsettias, stervia and Christmas greens.

Miss Janis Brauer, daughter of Mr. and Mrs. E. J. Brauer, Berry road and Cornelia avenue, departed Friday for Godfrey, Ill., to resume her studies at Monticello.

Mrs. William C. Rumsey, 116 Park road, gave a luncheon Monday afternoon at the Town Club. The guests were members of the Executive Board of the Women's Auxiliary of the Dorcas Society of Missouri. Mr. and Mrs. Rumsey are planning a trip about the first of February to Jacksonville, Fla., where they will visit their son-in-law and daughter, the Rev. and Mrs. Roland Mernitz. Mrs. Mernitz until her marriage last summer was Miss Ruth Rumsey.

Mrs. Robert J. Moffatt and her small daughter, Wilma Katherine, departed last week for their home in Detroit after spending three months with her parents, Mr. and Mrs. John O. Robinson, 135 Jefferson road.

Mrs. David N. Flournoy, 107 Glen road, and her young son, Billy, will depart this week by motor for Florida, where they will spend several weeks at Palm Beach and Miami. They also will visit Havana, Cuba. Mrs. Flournoy will be joined there by Mr. Flournoy and will return home with him early in March.

Announcement was made this week by Miss Florence Blood, daughter of Mr. and Mrs. Charles S. Blood, 31 South Rock Hill road, to Herbert C. Grosskop, son of Mr. and Mrs. H. L. Grosskop, 5421 Wabada avenue, St. Louis. The news was told Tuesday afternoon, when Miss Blood was the hostess for her bridge luncheon club.

Mr. and Mrs. C. A. Reichardt, 360 South Gore avenue, were host and hostess to their evening bridge club at dinner Tuesday evening.

Mr. and Mrs. John L. Alexander, 206 Bristol place, returned last week from a trip to California, returning by way of the Panama Canal, stopping for a few days in New York.

Mr. and Mrs. Bertram W. Whaley, 353 South Gore avenue, have returned from a visit with their son-in-law and aughter, Dr. and Mrs. John R. Nelson of Columbia, Mo.

At a bridge party given last evening at the home of Mr. and Mrs. Leland C. Boergadine, 1311 Big Bend boulevard, the Queen of Diamonds bore the announcement of the engagement of Miss Virgina K. Voorhees, daughter of Mr. and Mrs. Thomas A. Voorhees, 718 Oakland avenue, Glendale, and Harold Brocksmith, Sappington road.

Miss Voorhees attended Loretto Academy and Mr. Brocksmith is a senior at St. Louis University.

The guests were Mr. and Mrs. J. Koch, Mr. and Mrs. J. E. Newander, Mr. and Mrs. B. F. Hawley, Miss Dorothy and Miss Frances Greene, Miss Dorothy Ash, Miss Margaret John and Earl Janes, Everett Koch, Louis Davis and Walter Hinkle.

SONNENFELD'S
610 to 618 WASHINGTON AVE.



Chanvre Soie

An imported straw, of linen-like weave

SUPPLE, linen-like Chanvre Soie plays an important role in chic for Palm Beach wear. A romantic compliment to chiffon frocks is this Chanvre Soie sketched, with water lilies nestling in flattering positions on two smartly inverted pleats. It is, of course, brimmed for fashion's sake! $38

Black, natural or dyed to match your frock.



Other Smart Straws $15 to $50

(Millinery Salon—Second Floor.)

Barry's TWO SHOPS Down-Town Mid-Town West-End 374 Washington Blvd.

SMARTNESS IN UNDERTHINGS

January Clearance Sale

Early Selections Are Advisable!

Simply Marvelous Values

In All Incomplete Lines and Discontinued Models of

FOUNDATION GARMENTS

Corselettes, Step-Ins, Wrap-Arounds, Combinations, Compacts and Girdles

"NOVELTY NOOK" AT BARRY'S

Clearance of All Odds and Ends of COSTUME JEWELRY AND BAGS AT..... 1/4 Off



January Clearance of Corsets

Bringing a welcome opportunity to buy correctly fitting foundation garments at unusually low prices.

Sizes are broken but all sizes are represented in the group.

$5 value Corselettes, Wrap-Arounds and Step-Ins $2.95

$6.50 to $8 Garments $4.85

$10 to $12 Compacts $8.50

BRASSIERES

$1.50 and $1 values, in a large assortment of styles, special,

69c

OHANNA HEIMANN BASSIST INCORPORATED

1102 Locust

GArfield 4684



SLIP COVERS IN MERCERIZED DENIM

1 Chair, No Reverse Cushion..... $ 4.50

1 Davenette, No Reverse Cushion..... $13.50

OTHERS AT VERY LOW PRICES

ZIGEL

Phone CAbany 7425

ESTIMATES CHEERFULLY GIVEN

3720-24 DELMAR BOULEVARD

SONNENFELD'S

Limited period only . . . Sonnenfeld Special PERMANENT WAVE . . . administered by our experts . . . complete $7.50

SONNENFELD'S

610 to 618 WASHINGTON AVE.

You Won't Want to Miss This Special Selling of

Advance Spring Frocks You Should Wear Now!

This program of Spring's Newest Fashions is brought to you through courtesy of SONNENFELD'S alert Buyers . . . who wish to say that though these modes may be unfamiliar to the masses (they have JUST BEEN RELEASED) they will be recognized by a discriminating smart set . . . who follow the Mode! You'll want to wear them NOW . . . to be truly smart . . . you MUST wear them NOW!

$16.75

We Know You'll Agree..

Every Frock is not suited to every type. That's why such diversified fashions have been chosen for this FIRST SPRING DRESS EVENT OF IMPORTANCE! Six outstanding modes for Spring are sketched . . . but perhaps you would be more interested in these . . . which you'll find, too, at $16.75:

The Tuck-In Frock
Tweed Ensembles
Small Flower Prints
Tailored Navy Georgettes

And the Jeweled Chiffon . . . Which Continues to Be Smart!



Flat Crepe

Is bow trimmed with cavalier sleeve—After Chanel.

Silk Lace

Is very Spanish with shoulder cape and tiered skirt.



Star Prints

Bolero-like waist and circular flared skirt.



Printed Chiffon

Has cap sleeves. Long-sleeved jacket with pleated collar.

Elizabeth Crepe

In Princess lines with short flare sleeves and dipping hem.



Wool Crepe Ensemble

Is smartly tailored. Has figured crepe blouse.

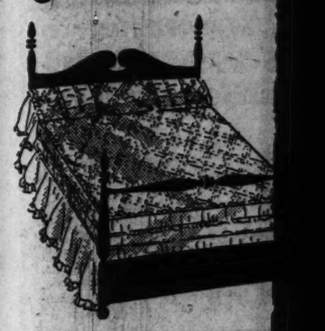
Specialized Sizes

For Juniors 11 to 17
For Misses 12 to 20
For Women 36 to 44
Half Sizes 14½ to 24½
Extra Sizes 44 to 48

(Dress Shops—Fourth Floor.)

STIX

Quilted Ray



Wamsutta Sheets

These celebrated Percale Sheets and Cases in all regular sizes, with hemmed, hemstitched and scalloped edges, are reduced 20% Monday.....

Rayon-Mixed Spreads

Beautiful rayon-and-cotton Spreads in shades of rose, blue, gold, green and orchid, with scalloped edges, are 90x108 inches. Very special at..... $4.95

Telephone

Spring's



Coats

Choice Is Wide in Are Luxurious

$48

See Our Other Announcement on Page 6 This Section

STIX, BAER & FULLER

Have You a Charge Account?

If you are not already enjoying this convenience, now is an opportune time to open an account at Stix, Baer & Fuller. Our Credit Office is located on the Fourth Floor and arrangements can be conveniently effected.

Quilted Rayon Bolster Sets



Featured in the January Sale at ... $15.95

Just 130 of these lovely sets are offered at this low price! Lustrous Rayon Spreads, 90x90 inches, are in shades of rose, blue, gold, green and orchid, with heavy flounce and cotton sateen lining. Pillows to match complete the sets.

All-Wool Blankets

Warm Blankets, firmly woven of 100% pure virgin wool, in block plaids, bound with three-inch cotton sateen; are size 66x80 inches, and are priced, pair..... $6.95

Wamsutta Sheets

These celebrated Percale Sheets and Cases in all regular sizes, with hemmed, hemstitched and scalloped edges, are reduced 20% Monday.....

Rayon-Mixed Spreads

Beautiful rayon-and-cotton Spreads in shades of rose, blue, gold, green and orchid, with scalloped edges, are 90x108 inches. Very special at..... $4.95

Sheets and Cases

"Triumph" Sheets and Pillowcases, exclusive with Stix, Baer & Fuller are firmly woven of excellent quality cotton yarns, hand-torn and sized before hemming.

Sheets, 72x99...$1.28
Sheets, 81x99...$1.38
Cases, 42x36.....29c

Pepperell Cases

Lady Pepperell Pillowcases with rose, blue, gold, green and orchid hemstitched borders, are neatly boxed and offered at the special sale price, pair..... $1.49

Rayon-Mixed Spreads

Lustrous Spreads of rayon-and-cotton are in rose, blue, gold and green, finished with scalloped edges. Size 80x105 $2.95

Fruit of Loom Mattress Covers

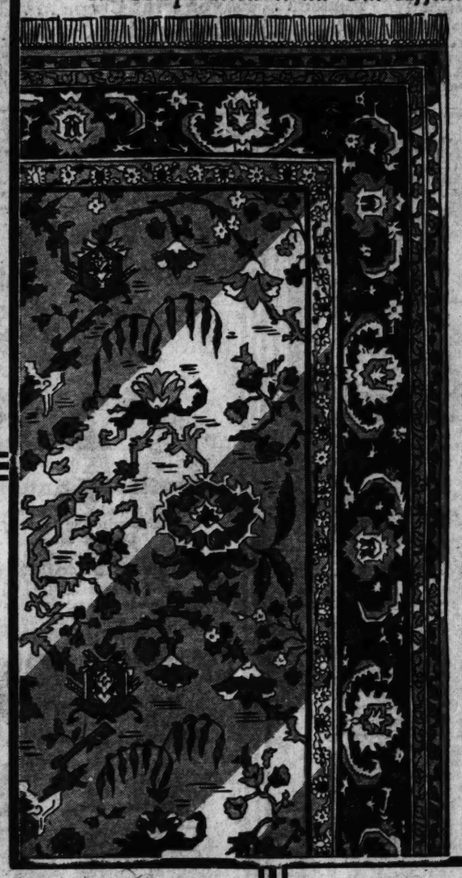
Fruit of the Loom Mattress Covers for twin or full-size beds, are bound with tape to assure durable service..... $1.85

(Second Floor and Square 19.)

Telephone Shopping Service—CEntral 6500.

A $50,000 Purchase of Imported Wilton Rugs

In Co-operation With Our Affiliated Stores, Brings These Marvelous Values to St. Louis!



You will recognize in these Rugs the most desirable Oriental designs . . . the lovely, soft colorings of the East . . . the thick, sturdy, closely-woven warp that is usually found only in very expensive floor-coverings. The collection includes room-size Rugs with throw Rugs to match . . . and wide choice in sizes for practically every room in the home.

Just 100 Imported Kirman Wilton Rugs 9x12 Size, Only . . . $97

Outstanding in selection and price is this exceptional group of Imported Kirman Wilton Rugs. All are seamless, fringed at the ends, and the designs and colorings are those of handsome Persian and Turkish Rugs recognized throughout the ages for their beauty and usefulness. Other important groups are:

27x24 Wilton Rugs, Special at $10.45
36x63 Wilton Rugs, Special at $15.85
4.5x6.6 Wilton Rugs, Special at ... $31.95
5.3x8.3 Wilton Rugs, Special at ... $41.45
6.6x9 Wilton Rugs, Special at $59.00

Whittall Rugs Reduced!

Because the designs have been discontinued, or they are slightly soiled or shopworn, these superbly beautiful Whittall Anglo-Persian Rugs are offered at a drastic reduction. Now priced only..... $112.50

(Sixth Floor.)

Convenient Terms of Payment May Be Arranged

Spring's First New Frocks



... Are Making a Gay Appearance Now in the Women's Dress Shop and the Misses' Store, at

$16.75 $25

The Dress you choose now from this early showing will bring a refreshing note of newness to your Winter wardrobe . . . and will see you well started on the road to chic for Spring! For each style is an advance Spring creation . . . with the newer ideas of line and detail, the vivid colors, the smart skirt-lengths and waistlines adapted to become each figure-type.

Bright Crepes . . . .
—clear greens, blues, youthful reds, becoming amber and dahlia shades that make such smart ensembles now with fur or cloth coats.

Printed Silks . . . . .
—with the small "spaced" designs that the new silhouette requires. In many charming effects on dark or vivid backgrounds.

Sheer Frocks . . . . .
—chiffons and Georgettes have become essentials for bridge parties, tea-time, and Sunday night affairs and are here in many versions.

We Recommend an Early Visit to the Women's Dress Shop or the Misses' Store for These New Frocks
(Third Floor.)

Sample Silk Lingerie

Remarkable Values Monday, Priced at

1/2 Off

Dance Sets . . . Gowns . . . Chemises . . . Step-Ins . . . Bloomers . . . and Pajamas fashioned of fine silk crepe, in tailored styles or elaborately trimmed with fine lace, are in styles mostly one of a kind. Choice of pastels, vivid shades and black.

Silk Crepe Costume Slips

Smartly tailored flat crepe or crepe-back satin Slips with deep shadow hems, are in flesh, black and street shades; sizes 34 to 44..... $2.65

(Second Floor and Squares 2 and 20, Street Floor.)

Sale of New Almco Lamps

Here are the 1930 Styles in Smart and Correct Lighting for the Home . . . Secured by Stix, Baer & Fuller Through a Special Arrangement, to Sell Monday at Far Below Our Regular Prices!



New Bridge Lamp $6.35

A square, openwork base marks a new fashion trend in this Lamp of ribbed brass plate, complete with decorative parchment paper shade.

The Junior Lamp $9.35

Two "candles" illuminate a scenic print on the paper parchment shade of this graceful Lamp with base of hammered finish, adjustable stem.

Sample Shades Priced at Savings

$2.45 to $9.95

These are sample Shades identical with those which will be shown at the 1930 New York and Chicago Home Style Shows! Smart styles decorated with foreign stamps, quaint Godey print models, and modernistic designs . . . all at amazingly low prices.

Just 100 Almco Bridge and Junior Bases, Unusual at $4.95

(Fifth Floor.)



This Metal Utility Table

The Table you've been looking for . . . "perfect" for your radio or any other utilitarian purpose! It's made of steel, with a roomy lower shelf, and is attractively finished in walnut or green enamel. $1.69

Gay Dutch Clocks

—make time pass pleasantly in the kitchen. These have reliable 8-day American movements behind pretty china faces..... $2.98

Wear-Ever Roasters

—are all the same inside. An excellent size that will hold a 15-lb. roast, complete with rack, is priced..... $3.98

(Fifth Floor and Square 14, Street Floor.)

Coats at January Savings!

Choice Is Wide in the Two Featured Groups . . . Furs Are Luxurious and Prices Greatly Reduced!

$48 $58

Selection is so interesting . . . styles are so attractive in flared, fitted and straightline silhouettes . . . furs are so luxurious and values so unusual that you'll want an extra Winter Coat from these groups. In every instance the price has been sharply reduced. Models for misses and women.

Ultra-Smart Winter Coats

Sharply Reduced for the January Sale

A number of our most distinctive Winter Coats, in correct new lengths and silhouettes, lavishly trimmed with expensive furs . . . an important feature of the January Sale at a reduction of..... 1/3

(Coat Shop—Third Floor.)



Social Events in Kirkwood

Miss Hazel Hawkins, daughter of Mrs Charles Hawkins of North Harrison avenue, entertained with an informal bridge party Monday evening.

Miss Adelaide Long, daughter of Mr. and Mrs. W. J. Long, 312 East Washington avenue, entertained a two-table bridge party Monday evening.

The Wednesday afternoon luncheon bridge club entertained with a New Year's Eve party at the home of Mr. and Mrs. Frederick J. Blum Jr, of East Argonne drive The husbands of the members were guests.

About 150 guests attended the Assembly dance at the Woodlawn Country Club Friday evening. Preceding the dance a number of dinner parties were given. Mrs. Henry Ball entertained with a formal dinner for 12 for her daughter, Miss Dorothy Ball; Mrs. Frank Morgan, North Taylor avenue entertained with a dinner for her daughter, Miss Jean Morgan; Mrs. J. K. Broderick, Gill and Woodlawn avenues, entertained with a dinner for her daughter, Miss Elizabeth Broderick; Mrs. Will Matthews, Mrs. John Davis and Mrs. Albert Chandler entertained with a dinner at the home of Mrs. Chandler of West Washington avenue, and Mrs. Fred Murtfeldt entertained with an informal dinner for her son, Lawrence Murtfeldt.

Miss Veech Matthews, daughter of Mr. and Mrs. Will Matthews of East Monroe avenue, entertained with an informal bridge party Monday evening in honor of Miss Jean Connell who has been visiting in Kirkwood.

Miss Miriam Given of Paxton, Ill., formerly of Kirkwood, daughter of the late Rev. Frank Given, former pastor of the Kirkwood Presbyterian church, has been the house guest of Mrs. Ida Brunner of West Madison avenue.

Mrs. P. G. Scudder, Kirkwood road and Woodbine avenues, entertained about 50 guests at a New Year's Eve party at her home.

Mrs. Walter Mediary, South Kirkwood road and Woodbine avenue, entertained her luncheon bridge club Monday afternoon.

Mrs. T. P. O'Malley of Jewel avenue entertained with a buffet supper last Sunday evening for 16 persons in honor of her sister, Miss Jean Connell, La Grange, Ill., who has been her house guest.

The Osage Hills Country Club gave a Christmas party for children of members last Sunday afternoon. Will Lindhorst was the entertainer for the afternoon. The children received presents from Santa Claus and refreshments were served. The program was arranged by the entertainment committee.

Mrs. Benjamin Smith of Big Bend road entertained with a two-table bridge party last evening in honor of her brother-in-law and sister, Mr. and Mrs. Henry Grone, La Porte, Ind.

Miss Lucille Hammill, daughter of Mr. and Mrs. H. L. Hammill, 120 North Harrison avenue, entertained with a six-table bridge party Monday evening.

Angus Muro, Lincoln, Neb., has been the house guest of Mr. and Mrs. Fred Scheller of Kirkwood road and Essex avenue.

Mr. and Mrs. Horace Newell, Champaign, Ill., and Mrs. Newell's father, Prof. Longstreet, New York, have returned to their homes after a visit with Mr. Newell's parents, Mr. and Mrs. B. O. Newell of North Kirkwood road.

Mrs. Francis F. J. Bloy of Adams and Taylor avenues, entertained with a tea last Monday afternoon, for about 150 persons in honor of Mrs. Eric Bloy, her daughter-in-law, who has been her house guest. The table was decorated with red carnations and crystal and silver with white tapers. Mrs. Lorraine J. Jones Jr., and Mrs. John D'Arcy poured. Those assisting were Mrs. Sam Hopkins, Mrs. Sam Marshall, Miss Rebecca Lycett, Miss Emeline Hough, Mrs. W. F. Randolph, Miss Elizabeth Harris, Miss Jean Morgan, Miss Elizabeth Higgins, Miss Kate D'Arcy and Miss Marjoria Hawkins.

Miss Lina Kramer of Bellevue and Dale avenues entertained with a dance last Sunday evening for several Kirkwood friends.

Miss Mary Sample, daughter of C. S. Sample of North Taylor avenue, has returned to Louisville, Ky., where she will resume her studies.

Mr. and Mrs. A. O. Du Bois announced, at a four-table bridge party Friday evening, the engagement of their daughter, Miss Maryetta Du Bois, to Elden Paul Bott, St. Louis, son of Mr. and Mrs. A. A. Bott, Brighton, Ill. No date has been set for the wedding.

Miss Katherine Smith of North Kirkwood road, has departed for Lawrence, Kan., to visit her father several days.

Miss Ann Armstrong, daughter of Dr. and Mrs. John H. Armstrong of Sappington road; Miss Betsy Davis, daughter of Mr. and Mrs. John Davis of Washington and Harrison avenues; Miss Lucille Tralles, daughter of Mr. and Mrs. Forest Tralles of South Denny road, and Miss Elizabeth England, daughter of Mr. and Mrs. Jesse L. England of North Taylor avenue, entertained with a progressive dinner party Thursday evening. Following the dinner the party attended the Shubert-Rialto Theater.



Special
for January
Permanent Waving
$7.85 Including Shampoo and Finger Wave

The wave you have here will be the right kind of wave, given by a trained expert, who knows to the twist of the smallest strand, the most effective way to treat your particular Hair problem. Make your appointment Monday!

New Beauty Salon—Ninth Floor.

Stix, Baer & Fuller
GRAND-LEADER

MATERNITY APPAREL SHOP.
January Clearance
DRESSES
for street, afternoon, sportswear
$17
Formerly to $29.75

The season's successful fashions... of Satin, Georgette, Canton Crepe and Printed Crepe ... the smart styles you would want under any condition... adjustable for wear during the entire maternity period—and after.

Lane Bryant Sixth and Locust

Stix, Baer & Fuller Downstairs Store

9000 Yds. of SILKS Underpriced
Tremendous Savings Offered on High Quality Materials in the January Sale

New 1930 Printed
Flat Crepes
Exceptionally Low Priced $1.59
This lovely, soft, clinging silk Flat Crepe adapts itself beautifully to the new type dresses. A wealth of patterns in most vivid shades. Also Canton crepe, satins, etc. 500 yards, so we suggest that you plan an early selection.

54-inch Washable Silk Crepe... Silk Flat Crepe ... Crepe-Back Satin ... Printed Rayon Flat Crepe ... Printed Silk Flat Crepe... Canton Crepe ... Black Crepe Satin ... Georgette Crepe ... Lingerie Silks. The selection is large and there is a good color range in each item. $1.35

Radium Silk ... Silk Flat Crepe ... Printed Flat Crepe ... Georgette Crepe ... Black Charmeuse ... Rayon Flat Crepe ... Celanese Taffeta ... Washable Flat Crepe ... Silk Remnants. Excellent variety of patterns as well as lovely solid colors. 95c

EXTRAORDINARY
36-Inch All-Silk Chiffon Taffeta
55c
Here is a softly luminous crisp Silk Taffeta at a price a little short of amazingly low. Wonderful selection in changeable effects, solid colors, and navy blue. For dance frocks, children's party frocks, bedspreads, drapes, cushions, etc. Limited quantity. We urge early selection.



JANUARY SALE
LINENS AND DOMESTICS

62x82-Inch Pattern Tablecloths
Most attractive are these Cloths with their colored borders. Fine quality bleached cotton damask with a durable and serviceable quality. $1.88

58x54 Hemstitched Tablecloths
Very slight seconds, but most unusual values. Made of fine, bleached cotton damask, deep fast-colored borders. Will launder nicely. 66c

52x68-Inch Linen Tablecloths
Serviceable and durable Cloths, made of fine linen crash; deep fast-colored borders; neatly hemmed. 99c

81x99-Inch Perfect Sheets
Some are neatly scalloped, others have hemstitched hems. Seamless, made of excellent wearing, bleached sheeting. Special values. $1.00

18-Inch Hemstitched Napkins, 6 for
Splendid quality silver-bleached linen damask, closely woven in neat floral designs; hemstitched hems. Most unusual values. $1.19

70-Inch Linen Colored Damask
Imported from Belfast, Ireland; solid color; woven in floral designs; blue green and yellow. 500 yards at this very special price. $1.00

42x36-Inch Pillowcases, Each
Nicely made Pillowcases, of excellent wearing bleached pillowcase muslin. Neatly hemmed. 600 priced at unusual savings. 22c

Fine Sheets and Pillowcases
Bleached, soft-finished Sheets and Pillowcases. Seamless. For twin, three-quarter and full-size beds.
63x99 Inches, 99c — 81x99 Inches, $1.26
72x99 Inches, $1.16 — 42x36-In. Cases, 28c
(Downstairs Store.)

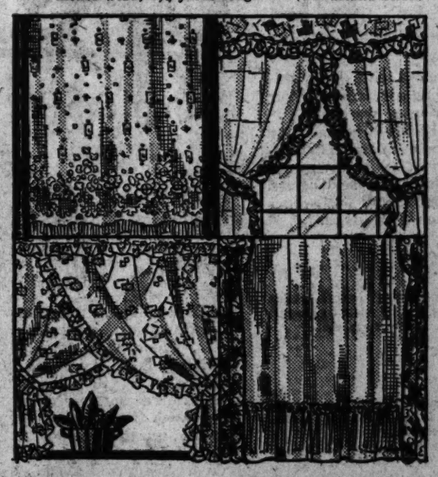
Sale of 1800 CURTAINS
Choose Almost Any Type You Would Desire at This Extraordinary Low Price
$1.66

Beautiful Valanced Curtains
Dainty voiles, self-material ruffles overlocked in colored stitching; also with printed ruffles and valance. Desired colors. Tie-backs to match.

Criss-Cross Ruffle Curtains
Sheer dotted or figured grenadine Curtains with colored designs; self-colored coin dots and colored figures and ruffled. Neat, deep cornice ruffle at top. 50 inches across top.

Lovely Lace Panels
Many beautiful and dainty designs; filet and shadow lace weaves. Scalloped, finished with lace or rayon at the bottom. 45 in. wide; 2¾ and 2½ yds. long.

French Marquisette Panels
Beautiful tailored Panels of exquisite marquisette; rich French ecru color. Hemmed bottoms finished with deep rayon bullion or thread fringe. 36 to 45 inches wide; 2¾ yards long. (Downstairs Store.)





EXTRA SPECIAL
MONDAY... 2500
Men's White Broadcloth SHIRTS
95c
Come in Monday and judge for yourself how special these Shirts really are. You will recognize them to be of the same quality that we sell every day at a HIGHER PRICE!... Collar attached and neckband styles. Perfect fitting ... full cut chest ... roomy armholes ... full yoke and faced sleeves ... front center pleats and ocean pearl buttons. Sizes 14 to 17; desirable sleeve lengths.

Handsome Neckties, gorgeous patterns and colorings, remarkably low priced.....50c



Phone Orders Taken
If you are unable to make a personal selection let our competent telephone shoppers choose for you. Call CEntral 6500, Telephone Shopping Service. Mail orders also will be given prompt attention. Address your order to Mary Allen Personal Shopping Service.
(Downstairs Store.)



Sale of 1200 New Washable Dresses
New Spring Styles ... in Cotton Gabardine, Pique, 80-Square Prints and Genuine Irish Linen ... Values Decidedly Unusual, at $1.95

SMART ... COLORFUL ... CLEVERLY STYLED ... These Dresses are far too attractive to be confused with ordinary house frocks. They are made with the same individual touches as much costlier silk dresses. There are new flared skirt effects ... princess effects and silhouette models in the longer length. Also tailored sport models. Ever so many pleasing patterns as well as beautiful solid colors. All smartly trimmed. There are sizes 14 to 44 and 46 to 54—so that the large woman, too, may take advantage of this very special saving.
(Downstairs Store.)



The New Fur Fashions
have been decreed ... and are
this great Monday Sale. T
moulded silhouette predominates.

We Offer the



Convenient Payments
You may arrange to pay for your Coat out of income if you desire. Ask your salesperson to take you to the Credit Department on Second Floor for full information.

Kline's Label—
—means that these Coats are the finest that can be obtained at the price! The season's choicest fur fashions at most impressive savings.

Monday We
$295 TO
Reduced From O
Hudson Seal
Cara
This is the very first time th
one is made of selected pelt

Anoth
$395 T
Reduced Fro
Weasel
Values such as these c
only while the limite
early as possible!

Store

riced

ary Sale

RAORDINARY

nch All-Silk
fon Taffeta

55c

softly luminous crisp Silk
a price a little short of
low. Wonderful selection
able effects, solid colors,
blue. For dance frocks,
party frocks, bedspreads,
shions, etc. Limited quan-
urge early selection.



SPECIAL
Y...2500

White
dcloth
IRTS
5c

and judge for yourself
Shirts really are. You
n to be of the same qual-
very day at a HIGHER
r attached and neckband
ing . . . full cut chest . . .
. . full yoke and faced
center pleats and ocean
zes 14 to 17; desirable

Neckties, gorgeous
nd colorings, re-
ow priced.....50c

e Orders Taken

unable to make a personal selec-
r competent telephone shoppers
you. Call CEntral 6500, Tele-
pping Service. Mail orders also
ven prompt attention. Address
to Mary Allen Personal Shop-
e.

(Downstairs Store.)



The New Fur Fashions have been decreed . . . and are in this great Monday Sale. The moulded silhouette predominates.

Kline's

606-08 Washington Ave., Thru to Sixth Street

Caracul Collar and Cuffs
Have your last year's cloth coat made like new with a smart Caracul set. They come in many wanted shades. $19.50
KLINE'S—Fifth Floor

We Offer the Season's Greatest Values in a Great Sale of Fine

FUR COATS



Coats That Are Priced for This Event

At Far LESS Than ACTUAL COST to Make!

Purchased at Tremendous Concessions and Augmented by Selected, Higher-Priced Coats From Our Own Stocks!

Practically Every Coat Is Beautiful and NEW—a 1930 Purchase!

$148

Dyed Squirrel *Panther*
Ermine-Susliki
Weasel *Caracul*
Dyed Muskrat



Every Skin Carefully Selected

A presentation of NEW Fur Coats . . . just purchased . . . in an excellent assortment. Augmented by higher-priced Coats taken from our own stock. A large variety of styles in the season's moulded silhouette lines . . . handsomely trimmed and tailored. Just the kind of Fur Coat you've been wanting—the price is only an added inducement!

KLINE'S
FUR SALON
THIRD FLOOR



Every Coat Made to Sell for More!

Convenient Payments

You may arrange to pay for your Coat out of income if you desire. Ask your salesperson to take you to the Credit Department on Second Floor for full information.

Kline's Label—

—means that these Coats are the finest that can be obtained at the price! The season's choicest fur fashions at most impressive savings.

A large purchase from a maker of fine Coats—who sacrificed to us to clear his racks—makes possible the values in this Monday event!

Monday We Place on Sale an Outstanding Collection of

$295 TO $395 FUR COATS

Reduced From Our Own Stocks—and Offered at Great Savings!

*Hudson Seal** *American Broadtail*
Caracul *Weasel*

$200

This is the very first time these Coats have been offered at so low a price. Every one is made of selected peltries and tailored with the utmost skill. Very special!

*Dyed Muskrat

Another Special Group Goes on Sale Monday, Too!

$395 TO $550 FUR COATS

Reduced From Our Own Stocks, Also—and Offered at a Sacrifice!

Weasel *Hudson Seal** *Caracul*
Beaver *Squirrel*

$298

Values such as these cannot be duplicated. They are offered at this price only while the limited selection lasts. You will profit by shopping as early as possible!

KLINE'S—Third Floor.

*Dyed Muskrat

Think of It!

Now, at the time when you need a fur most—you may purchase at tremendous savings!



New! And Greatly Underpriced!

WATERSNAKE SHOES

—the Newest in Smart Spring Footwear! Offered at This Underselling Price!

New Colors! $7.70 *New Styles!*

Finely made Shoes that may be worn with comfort and assurance of fashion-correctness! The Watersnake Shoes come in gray or beige, in combination with patent leather or beige kid . . . in a variety of styles.

Sale! $10 & $12.50 Shoes Late Fall and Winter styles that will be worn for months to come! An outstanding value at this price! $7.70

Sale! $6.50 & $8.50 Shoes Every style does not have a complete size range. Early shoppers will be most fortunate in their selections $4.85

KLINE'S—Street Floor.

Crepes . . . Satins . . . Chiffons . . . Fishnets!

FRENCH ROOM GOWNS

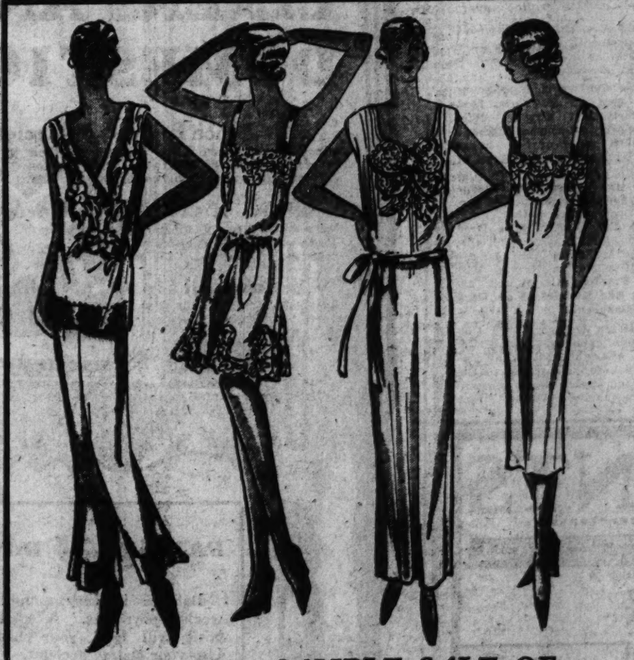
Regularly $35 to $95

Original Tickets Remain . . . Make Deduction When Purchasing Many in the New Silhouette Mode!

$ 35.00 Models	$17.50	$ 69.50 Models	$34.75
39.50 Models	19.75	79.50 Models	39.75
49.50 Models	24.75	95.00 Models	47.50
59.50 Models	29.75		

1/2 PRICE

KLINE'S—Fourth Floor.



JANUARY SAMPLE SALE OF

SILK LINGERIE *and* NEGLIGEES

Regularly Priced $1.95 to $25

1/3 OFF 1/2 OFF

Including Three-Piece Pajama Ensembles in Smart Styles

Dainty undergarments of every type, in crepe de chines, satins and Georgettes . . . with lace trimming, fine tucks, touches of ribbon or embroidery, or simply tailored. Negligees come in solid colors, flowered patterns, in feather or lace trimmed styles, in satins, crepe de chines or brocaded velvets.

KLINE'S—Street Floor.

January Sale!

Silk Undies

Tuddies, Dancing Slips and Step-Ins of crepe de chine, in lace trimmed and tailored styles. Sizes 32 to 44. $1.95

KLINE'S—Street Floor.

January Sale!

Silk Undies

Crepe de chine and satin Teddies, Dancing Chemise, Slips and Step-Ins in a wide variety of lace trimmed or tailored styles. $2.95

KLINE'S—Street Floor.

East St. Louis

MR. AND MRS. AUGUST M. EGGMANN of Kingston Drive entertained New Year's day at tea in honor of their daughter, Virginia. Miss Steelaimae Hamlin and Miss Mary Addis Patton assisted in serving. The guests were Mr. and Mrs. Harold G. Baker, Mr. and Mrs. Marshall Erwin, Mr. and Mrs. Richard M. Moss, Miss Kathryn Baker, Miss Helen Hamlin, Miss Katherine Horner, Miss Margaret Hartmann, Miss Elsie Rucker, Miss Doris Strothman, Miss Marjorie Reader, Miss Marian Sikking, Miss Helen Linet, Miss Sylvia Buck, Miss Frances Kurrus, of East St. Louis, and Miss Helen Martha Woods, Miss Emily Caspari, Miss Janet Blanke, Miss Phyllis Groves, Miss Carol Fredericks, Miss Catherine Kliber, Miss Louise Gilmore, Miss Alice Sheehan and Miss Dorothy Green of St. Louis; Miss Jean Baer, Miss Mary Ann Eidmann, Miss Elizabeth Engleman, Miss Kathryn Karr, and Miss Marie Turner of Belleville, Ill. William F. Horner, Robert Barrett, E. Fred Gerold, Edmund Goedda, Jack Thomas, Russell Fowler, Theodore Huckriede, Louis Baumeister, Harry S. Kramer, Edward Hayes, Dr. Earl Millard, Phillip Riester and Carl Sieckert, William Kammin, Oscar Kohl, Charles Beck, Norman Gundlach, Russell Hauffmann, Charles Becker and David Baer of Belleville, Ill., and Robert Cohlburn, Minard McCarthy, William Hogan, Wray Brown, James Webb, Theron Green, Marcellus Groves and Benjamin Goodwin of St. Louis.

Mr. and Mrs. Edward Louis Lalumier of Chicago have returned to their home after spending the past week with Mrs. Mary Elizabeth Lalumier of Centerville Station.

Mr. and Mrs. David Miller, 1857 College avenue, have departed for their home in Miami, Fla., where they will spend the winter.

Miss Helen Fitzsimmons of the Charlton Apartments will return today from Chicago, where she has spent the past week as the guest of Mr. and Mrs. Cecil Bothwell.

Mrs. T. M. Carter, 412 North Eighth street, entertained Thursday afternoon at a 1 o'clock bridge luncheon at the Missouri Athletic Association in St. Louis. The guests were Mrs. Paul Abt, Mrs. Frank B. Bowman, Mrs. John A. Campbell, Mrs. A. E. Carpenter, Mrs. T. G. Derleth, Mrs. L. C. Haynes, Mrs. Glenn May, James F. Reid, Mrs. Stephen D. Sexton, Mrs. Robert W. Sikking, Mrs. G. F. Stapleton, Mrs. M. M. Stephens, Mrs. J. L. Van Ness, Mrs. Cora Haynes Clark, Mrs. Olin M. Attleberry, Mrs. Sharon J. Fowler, Mrs. Thomas L. Fekete, Mrs. C. M. Horner, Mrs. William H. Horner, Mrs. Franklin C. Hamlin, Mrs. C. C. Meints, Mrs. Albert B. McQuillan, Mrs. W. J. Rendleman, Mrs. John E. Miller, Mrs. W. K. Norris, Mrs. W. J. Smith and Mrs. H. C. Barnard of Alton, Ill.

Mrs. W. G. Padfield, 539 North Fourteenth street, entertained the members of her contract bridge classes at her studio Thursday evening. Mrs. J. N. Parish and Miss Shirley Snyder had high scores.

The wedding of Miss Grace Anna Hewitt, daughter of Mrs. George R. Wallace, 630 North Tenth street, to Robert Anson Kaufman of Belleville, Ill., will take place tomorrow evening at the home of the bride's mother. The Rev. Clinton D. Bowman of the First Presbyterian Church will officiate.

Several parties have been given in honor of Miss Hewitt during the past week. Miss Emma Gunther and Miss Ella Gunther entertained in her honor at a bridge luncheon at their home Saturday afternoon, Miss Jess Boas entertained Monday evening at a bridge dinner at the Broadview Hotel, Mrs. Lucille Stuever with a luncheon Thursday afternoon and Mrs. Harry Reuss and Mrs. Frank Robison Friday afternoon at a bridge luncheon at the Coronado Hotel, St. Louis, and Mrs. Charles M. Horner yesterday afternoon with a bridge luncheon at the Broadview Hotel.

Mrs. W. Kelso Cannady of Veronica avenue is in Chicago to spend several days.

Mrs. G. W. T. Reynolds, 1016 Summit avenue, was hostess Tuesday afternoon at a luncheon at her home. The guests were: Mrs. Robert R. Thomas, Mrs. B. H. Canby, Mrs. J. M. Freels, Mrs. E. H. Bottom, Mrs H. C. Fairbrother, Mrs. Clinton D. Bowman, Mrs. A. E. Meints, Mrs. Oscar White, Mrs. James H. Springer, Mrs. Charles B. Goedde, Mrs. Edward W. Cannady, Mrs. Pringle Williams, Mrs. Harvey Smith, Mrs. A. B. Frankel, Mrs. B. M. VanDanEisen, Mrs. Charles J. Schiele, Mrs. Robert E. Murray, Mrs. C. M. Hanna, Mrs. Florence McCaffery, Mrs Spencer Ellsworth, Mrs. H. L. Campbell and Mrs. F. H. Elam of Chicago, Ill.

Mrs. Albert Stuart of St. Joseph, Mo., will return to her home this week after spending two weeks with her mother, Mrs. George H. Markert, 557 North Twelfth street.

Miss Marie Giessing, 3469 Forest place, entertained at her home Friday evening complimenting her house guest, Miss Jerry Rogers, of Tulsa, Ok., a classmate at Sullins College at Bristol, Va. The guests were Miss Virginia O'Leary, Miss Dorothy Nester, Miss Delores Browning, Miss Helen Schwartzstrauber, William Sulburk, Joseph Kistner, Jack Amos, Harold Pea, Lester Harris and Joseph Sullivan.

Mrs. Paul Ingram of Sedalia, Mo., has returned to her home after spending the Christmas holidays with her parents, Mr. and Mrs. H. F. Thurston of the Charlton apartments.

Miss Frances Schiele, daughter of Mr. and Mrs. Charles J. Schiele,

Continued on Next Page.

See Other Nugent Advertisement on Opposite Page

Catholic Women to Meet Tuesday Evening

THE general meeting of the Catholic Women's Association will be held Tuesday evening at the Catholic Women's Association Hotel, 4235-37 Maryland avenue. Immediately following the business session there will be a card party sponsored by the entertainment committee, of which Mrs. Thomas Flood is the newly-appointed chairman.

The newly elected members of the board of directors are: Mrs. Thomas Flood, Mrs. P. J. Hogan, Mrs. Virgil E. Scannell and the Miss Mary Finnerty and Miss Catherine McDonough. The re-elected board members are: Mrs. J. W. Grace and Miss Anna F. Walsh. Officers for the coming year are: President, Mrs. Theresa S. Davis; vice president, Mrs. J. W. Grace; treasurer, Miss Frances Koch; secretary, Miss Ellen Gleason; Membership secretary, Mrs. Virgil E. Scannell.

Chairmen of committees: Hotel, Miss Bertha Meehan; clubhouse, Mrs. P. J. Hogan; class, Mrs. William J. Walsh; publicity, Miss Julia L. Noonan; juniors, Miss Anna F. Walsh; membership, Mrs. Virgil E. Scannell; employment, Miss Mary Finnerty; entertainment, Mrs. Thomas Flood; finance and auditing, Miss Anna Hoelscher; sick and visiting, Mrs. Elizabeth Joyce.

An assembly room has been fitted up on the lower floor of the hotel.

FUR COATS $5 CLEANED

Without chemicals. Prolongs the life of your fur coat.

M. Davison Fur Co.

Now at 305 N. Seventh St. (4th Floor)

NUGENTS



WALL PAPERS

With Borders to Match

4½c 7½c

Two very special groups including a large selection of pat terns suitable for any room. Other specially priced selections at 9½c to 29c per roll.

PAINTS $1.29 Qt.

Linoleum Lacquer to prolong the wear and beauty of your linoleum; and four-hour Enamels in all colors—offered at this special value.

Nugents, Downtown —Third Floor

BETROTHED



MISS AURIA HOEFLE

DAUGHTER of Mr. and Mrs. Eugene Hoefle, whose engagement to Edward N. Ferguson, son of Mr. and Mrs. E. C. Ferguson, was announced at a formal dinner party at the home of Mr. and Mrs. William Mueller, New Year's eve. Her wedding will be in June.

East St. Louis

Continued From Preceding Page.

entertained at her home Friday afternoon with a bridge tea. The guests were Miss Virginia Beckwith, Miss Eleanor Hartmann, Miss Mary Relgen, Miss Dorothy Nester, Miss Amy Rucker, Miss Myrna Waddell, Miss Helen Wright, Miss Jane Jutton, Miss Marjorie Lott, Miss Esther Polk, Miss Marian Harszy, Miss Irma Culbertson, Miss Jule Schroeder, Miss Marjorie Pea, Miss Margaret Smith, Miss Marjorie Christen, Miss Grace Knauer, Miss Alberta Meints, Miss Alice Hackman and Miss Delores Browning.

Mrs. William G. Appleton of St. Joseph, Mo., is the guest of her parents, Mr. and Mrs. C. V. Voorheis, 1501 North Fortieth street.

Members of the Junior Service League will meet Thursday afternoon at 4 o'clock at the Y. W. C. A.

Mr. and Mrs. C. A. Ewing, 536 North Fourteenth street, have returned from Clinton, Ill., where they spent several days.

Miss Gertrude Voris, daughter of Dr. and Mrs. H. M. Voris, 1615 North Forty-fifth street, entertained Tuesday afternon at a bridge luncheon in honor of her house guest, Miss Hortense Pendleton of Clifton, Ill. The guests were Miss Ada Wallace, Miss Delores Browning, Miss Dorothy Nester, Miss Virginia O'Leary, Miss Esther Polk, Miss Dorothy Becker, Miss Irma Culbertson, Miss Dorothy McEvilly, Miss Jane McEvilly, Miss Jeanette Smith, Miss Marian Harszy, Miss Dorothy Putnam, Miss Maude Carter, Miss Ella Richardson and Mrs. Edward Baskette.

Miss Helen Gregory, 1300 College avenue, departed Thursday for Chicago, where she will spend several days before returning to Des Moines, Ia., where she is a member of the faculty of Drake University.

NUGENTS

THE STORES FOR ALL THE PEOPLE

3 STORES 3 STORES

a Nemo-flex January Special

which has never been equaled

A Regular $10 Value at

$7.50



Three things make this an unprecedented value—the price—ten dollar value for seven fifty—the fact that the garment offered is the most timely—the most important garment of the season—and the special quality brocade in which this special garment is made.

The Nemo-flex Diafram Reducer Wonderlift, a combination which molds heavier figures to smart slim princess lines—the only garment you can get which really does that. The secret of its persuasive control lies in the hidden inner belt which controls abdomen, hips and back—and in the unique diafram reducer which smooths away that almost inevitable fleshiness over the diaphragm.

Won't you come in and try on this remarkable garment? It will convince you immediately of its value.



Nugents, Downtown, Second Floor. Also Uptown and Wellston Stores.

Ladies & Gentlemen of the Radio Audience:

This Is NUGENTS Broadcasting Another Event That Will Make RADIO HISTORY, Additional Proof of . . . . . .



NUGENTS RADIO SUPREMACY

Another Purchase and Sale of the Nationally Known

C. A. Earl Radio



PAY $6.95 DOWN

Balance in easy monthly or weekly payments. A small deposit will hold your purchase. Use your charge account.

Model No. 22 C. A. EARL RADIO

All of St. Louis can shop conveniently Monday during this mammoth Radio event. Our three stores conveniently located to give greater service, afford a most advantageous opportunity.

Savings Almost Half

And Remember—When These Sets Are Sold There Is No Telling When a Similar Opportunity Will Be Presented to You

$117.25 Earl Radio

8 Tubes—Dynamic Speaker

Nothing Else to Buy—Installed on Your Own Aerial

Model No. 22

A marvelous brand-new Super-Selective Receiver—A set that is absolutely unique in Radio. See it . . . Hear it

The popularity of this particular model created a sensation throughout the city of St. Louis, and we believe will again result in a tremendous response.

$69.95

Every Set Complete With Nationally Known Tubes

$167.50 Earl Radio

4 SCREEN-GRID TUBES

The popular open front type of console with one of the greatest performing chassis in the Radio field. Performs on any aerial.

$89.95



PAY $9 CASH

The balance in small monthly installments.

Model No. 31 C. A. Earl Radio has eight tubes. Four are screen grid. Inductor dynamic speaker . . . connections for phonograph pick-up—four tuned circuits for selectivity. (If preferred, you may purchase this set with the neutrodyne circuit). It is safe to buy during this sale. You have the guarantee of Nugents to warrant complete satisfaction. You take no chances.

On Sale at 3 Nugent Stores

DOWNTOWN STORE
Broadway and Washington
Phone GArfield 4500

WELLSTON STORE
Hodiamont and Easton
Phone MUlberry 8000

UPTOWN STORE
Vandeventer and Olive
Phone Lindell 3900

NUGENTS

Radio Dept., Downtown Store—4th Floor and Bargain Basement

Downtown Store Hours: 9 A. M. to 5:30 P. M.

100,000 4-Page Ci...

Basement Ja...

Have Been Distrib... St. Louis—Be Sure Y...

Nugents Bargain Basement welcom... campaign for lowered prices and grea... sensational values are listed for our Ja... it will pay you to read them carefully ... saving opportunities! If you haven't r... 4500 and a circular will be sent promp...



EXTRA ...

$3.98 to $...

Silks that are desig... and woven by the forem... makers of fine Silks in Am... ica. Many of them bear ... labels of nationally kn... weaves, such as crystal cr... frost crepe, mirro cr... French crepe and prin... weaves.

$1.69 Rayon FLAT CREPE $1 Yard

Women will instantly recognize the superior quality of this washable, all-rayon Flat Crepe. In choice of thirty-five of the most wanted shades for dress or lingerie. A feature of the January Sale!

A 3-Store Sale

JANU... A Once...

15c Part-Linen Toweling

A particularly heavy quality with fast-colored, woven borders. Per yard..... 10c

Printed Tablecloths 59c Each

These come in cream grounds with fast-colored printed designs. Many in colorful floral motifs. 52x52-inch squares.

All-Linen Crash Toweling 12½c Yard

A very good quality of all-linen, bleached Toweling. With fast-colored woven border. Limit of 10 yards to a customer. No mail orders.



ACY

wn

io

t Half

e Sets Are
n a Similar
ed to You

Radio
Speaker
ur Own Aerial

.95

Every Set Complete With Nationally Known Tubes

Radio
TUBES



AY
9
ASH
ce in small
y install-

Welcome N. S. R. A. Convention—Welcome to St. Louis and Nugents

100,000 4-Page Circulars for the

Basement January Sales

Have Been Distributed Throughout St. Louis—Be Sure You Get Your Copy

Nugents Bargain Basement welcomes the New Year with a vigorous campaign for lowered prices and greater savings for you! Four pages of sensational values are listed for our January Basement selling events . . . it will pay you to read them carefully and take advantage of these money-saving opportunities! If you haven't received your copy, phone GArfield 4500 and a circular will be sent promptly.

NUGENTS

THE STORES FOR ALL THE PEOPLE

3 STORES — Broadway and Washington; Hodiamont and Easton; Vandeventer and Olive — 3 STORES

A Registered Nurse

Will Be in Attendance All Day Monday



Because so many mothers are perplexed by problems of baby's care, a registered nurse will be in our Infants' Department all day Monday. You may ask questions about baby's diet, the correct temperature of rooms, about wee garments!

Infants' Wear Section—Downtown Store, Second Floor



EXTRA SPECIAL

$3.98 to $4.50 Silks

Silks that are designed and woven by the foremost makers of fine Silks in America. Many of them bear the labels of nationally known weaves, such as crystal crepe, frost crepe, mirro crepe, French crepe and printed weaves.

Featured at $1.98 *Yard*

$1.69 Rayon

FLAT CREPE

$1 *Yard*

Women will instantly recognize the superior quality of this washable, all-rayon Flat Crepe. In choice of thirty-five of the most wanted shades for dress or lingerie. A feature of the January Sale!

Regular $2.98

CANTON CREPE

$1.79 *Yard*

The soft, pliable texture of this high-grade weave makes it greatly sought after for frocks in the new mode. In colors of claret red, English green, new Irish green, browns, navy and black.

Nugents—Street Floor South

A 3-Store Sale

DOWNTOWN STORE—Broadway and Washington
UPTOWN STORE—Vandeventer and Olive
WELLSTON STORE—Hodiamont and Easton

JANUARY SILK SALE

An Annual Event Beginning Monday

18,000 Yards New Silks
$1.98 to $2.98 Qualities

In a Featured Group, Specially Priced at

$1.39 *Yard*

$2.98 SATIN-BACK CREPE—In all the wanted pastel and dark shades for lingerie and dresses. Yd., $1.39

$1.98 FLAT CREPE—A super-fine quality of washable flat crepe in choice of fifty wanted shades, including pastel tones and black. Yd., ... $1.39

$1.98 GEORGETTE CREPE—Pure-dye Georgette in all the wanted light and dark shades including navy and black. Yd., ... $1.39

$2.98 PRINTED CREPE—In sixty of the new season's most wanted designs for dresses or blouses. Yd., ... $1.39

$2.98 SATIN GEORGETTE CREPE—Lovely, soft shirred quality pure-dye satin finish Georgette Crepe in shades of navy and black only. Yd., ... $1.39

$1.98 PRINTED CHIFFON—An unusual selection of beautiful floral designs for Spring wear. Yd., $1.39

$1.98 CREPE CHIFFON—Very fine quality of Crepe Chiffon in forty-five shades, including pink, ivory and black. Yd., ... $1.39

$2.98 PRINTED SATIN CREPE—Very rich, print effects on a heavy quality, highly lustrous Satin Crepe. For dresses, pajamas, linings and blouses. Yd., $1.39

$3.95 Printed Crepe

New Season Designs By One of the Country's Foremost Makers of Style-Silks

It is very unusual to find such style-right weaves at this very low price—and at the very beginning of the season, too, when these Prints have the sanction of the style-world. Sufficient yardage for two dresses at the usual cost of one. $3.95 value. Yd., at..... $1.98

69c Imported PONGEE

Approximately 2,500 yards of this fine quality, imported Japanese pongee. 35 inches wide. Limit of 20 yards to a customer.

33c *Yard*

$3.50 Heavy Crepe Satin

A Very Rich, Heavy Weave in Wanted Street Shades at a Particularly Low Price

Available in the wanted street shades of montella brown, navy and black. Fashions into the most charming of the new princess and silhouette modes. At practically half-price for this January sale. $1.98

McCall Pictorial Home Journal and Excella Patterns

Street Floor —South





Annual Sale for Babies!

Begins Monday, Offering the Utmost Values in Infants' Apparel

Tots', Baby Boys', Girls' Dresses, Suits and Creepers

88c

Grouped in one large assortment—prints and broadcloths! Walking Dresses 1 to 3—panty Dresses 2 to 6—boys' Suits 2 to 6—new, crisp, wanted styles!



$12.98 Bassinet

$8.98

Sturdily built, with drop side. Ivory and green enameled and prettily decorated. Large, 21x 42-inch size.



$5.98 Highchairs

$4.65

Correctly constructed with panel back and wide-spread legs. Mostly ivory and green combinations. Neatly enameled.



Tots' $15.98 Cribs

$12.98

Ivory, green and walnut finished. Large, 28x52-inch size. Attractively enameled. Drop sides. Fully guaranteed.

Handmade Voile Frocks

Values to $5.98 in 3 Low-Priced Groups

$1.59 $2.59 $3.59

Such sheer, dainty voiles—such pretty pastel colors—and adorable styles, entirely handmade or semi-handmade imported models. A wide assortment of styles, from walking Dresses 1 to 3 years to tots' Dresses 2 to 6 years. White and color combinations—also pastel shades. Many individual models, beautifully made and with touches of hand embroidery.

Layette Specials

Each Complete—High-Grade Garments!

37-Piece Layettes . . $9.98
46-Piece Layettes . . $12.98
50-Piece Layettes . . $14.98

Play Suits

Regularly $1.00

For little boys and girls 2 to 7 who require just such attractive Suits as these for their strenuous play hours. Of an excellent quality of blue tubfast material . . 69c

TOTS' COAT SETS ½-PRICE

Downtown Store Only—Second Floor

Vanta Silk & Wool Shirts — 88c
Assorted sizes of this double-breasted tie style. In a wanted medium weight.

Tots' Pajamas — 69c
Crepe and broadcloth one and two-piece styles in attractive colors and patterns. Tub excellently. Sizes 2 to 14 years.

Infants' 69c Dresses — 44c
Dainty styles in sizes 6 months to 2 years. Of soft, sheer material. Also Gertrudes.

Juniors $1 Underwear — 69c
Princess slips and combinations, daintily trimmed. In sizes 2 to 14 years. Buy for Spring needs now.

59c Crib Sheets, Only — 39c
36x54-inch size—made of splendid quality bleached muslin. Hemstitched hems. Very specially priced.

29c Pillowcases, Pair — 19c
Standard crib size—of softly finished bleached muslin. Hemstitched. A splendid quality, usually priced more!

59c Flannelette Wear — 42c
Infants' kimonos and gowns of an excellent quality cotton flannelette. Daintily pink or blue trimmed.



$18.00 Fibre Baby Carriages

$13.98

Light weight and easy to manage. With wire wheels. Rep lined. A very attractive and safe Carriage for baby.



$6.98 Folding Sulky, Special

$4.98

Leatherette combination—folds into a small space. Easy to carry on outings. Very lightweight for mothers to handle.



$29.98 Fibre Baby Carriages

$19.98

With extra wind-breaker—tufted corduroy lining. Reversible gears. Cuff hood. Extra special balloon tires.

Nugents Downtown Store, Second Floor—Also Uptown and Wellston Stores

Personal Shopping Service, GArfield 4500.

JANUARY SALE: LINENS

A Once-a-Year Event That Sets New Records in Value-Giving!

15c Part-Linen Toweling

A particularly heavy quality with fast-colored, woven borders. Per yard..... 10c

Printed Tablecloths

59c *Each*

These come in cream grounds with fast-colored printed designs. Many in colorful floral motifs. 52x 52-inch squares.

All-Linen Crash Toweling

12½c *Yard*

A very good quality of all-linen, bleached Toweling. With fast-colored woven border. Limit of 10 yards to a customer. No mail orders.

Bath Towels, 25c and 35c

Of good quality bleached terry cloth and with fast-colored, woven borders. Neatly hemmed. Soft and absorbent.

All-Linen Breakfast Cloths

89c

Woven of a fine all-linen crash, with fast-colored, woven borders. 50x50-inch size. Indispensable for daily use.



$7.98 Handmade Refectory Lunch Sets

Table Runners

The Refectory Sets consist of two 108-inch runners, one 36-inch centerpiece and two 12x18-inch end mats of antique filet.

$3.98

On Sale at All 3 Nugent Stores

Scarfs, Vanities Buffet Sets

39c

Of good quality linen and trimmed with neat lace edge. Very practical pieces that are also an attractive touch to a room.

Hand-Embroidered Bridge Sets

59c

Each Set consists of one 36x36-inch cloth and four matching napkins. Decorated with solid hand embroidery work in fast colors.

Imported Swiss Bed Sets

Consisting of 6 Pieces

$12.95

Made of fine quality net with motifs and embroidery work—pieces include:
1 full-size (90x108-in.) Bed Spread
1 Scarf (18x36 inches)
1 Scarf (18x45 inches)
2 Vanity Pieces
1 Night Tablecover

Irish-Made Hemstitched Table Sets

56x56-In. Cloth and 6 Napkins, $7.98 Set
66x66-In. Cloth and 6 Napkins, $10.98 Set
64x102-In. Cloth and 12 Napkins, $12.98 Set

Each is laundered and ready for use—of fine, bleached, all-linen damask. New and lovely Jacquard designs.

New Handmade French Cluny

6-In. Rounds, ea.	25c	6x 9-In. Ovals	35c
8-In. Rounds, ea.	39c	8x12-In. Ovals	39c
12-In. Rounds, ea.	59c	10x15-In. Ovals	59c
20-In. Rounds, ea.	$1.50	12x18-In. Ovals	98c
24-In. Rounds, ea.	$1.98	14x22-In. Ovals	$1.50
28-In. Rounds, ea.	$2.50	20x28-In. Ovals	$2.50
36-In. Rounds, ea.	$3.98		

20x36-Inch Scarfs	$2.98	6x12-Inch Oblongs	49c
20x45-Inch Scarfs	$3.98	8x12-Inch Oblongs	59c
20x65-Inch Scarfs	$4.98	12x18-Inch Oblongs	98c

Known as one of the most attractive as well as the best-wearing of all handmade laces. Each has a linen center—also hand embroidery work and Cluny edges.

Nugents Downtown Store, Street Floor—Also Uptown and Wellston Stores



Fancy Dinner & Banquet Cloths

About 60 in the lot—each a marvelous specimen of the linen art! Some of them are of fine white Irish linen with handmade filet or handmade Venise medallions combined with handcut work and solid handwork. Others of fine natural crash linen, with elaborate handmade designs.

Hemstitched All-Linen Napkins

6 for $1.59

At a saving for those needing additional Napkins. Of all-linen damask with neat Jacquard designs. 18x18-in. size.

At Tremendous Savings

Lot 1 (4) Cloths, 2x4 yards, each . . . $35.00
Lot 2 (3) Cloths, 2x3 yards, each . . . $29.50
Lot 3 (2) Cloths, 2x3 yards, each . . . $29.75
Lot 4 (6) Cloths, 72x100-In., 72x108-In., each $39.75
Lot 5 (1) Cloth, 72x108-In., at $49.75
Lot 6 (6) Cloths, 72x108-In., each . . . $29.98

All Linen Table Sets

$2.98

Each Set consists of one 54x70-inch cloth and 6 matching napkins. Made of all-linen damask. Only 25 Sets!

Nugents Downtown Store, Street Floor—Also Uptown and Wellston Stores

Downtown Store Hours: 9 A. M. to 5:30 P. M.

CROQUIGNOLE PERMANENT
$5 This new oil process is natural looking and easily cared for. No setting required. Realistic or Eugene, $7.00.
GRANADA Beauty Shop
4539 GRAVOIS. Phone RIverside 9536
Granada Theatre Bldg.

Marcel and Shampoo 75c
Finger Wave, Shampoo, Trim.... 50c
Nestle Circuline Wave, complete.. $6.50
MONDAY, TUESDAY, WEDNESDAY
Phone GArfield 7044—Appointment
La Vera Beauty Shop
204 N. 7th St.
N. E. Cor. 7th and Pine. 2d Floor
OPEN TUES. & THURS. EVES.

Illustrated as the "CONSTANCE" WAVE
JANUARY SPECIAL
A beautiful and lasting wave given by our operators only for a limited time offered at this low price,
$4.00 COMPLETE
FRISCO
Permanent Wave Method
204 Frisco Building Opposite Scruggs
Phone: GArfield 6843
for appointment, or come in.
Open Evenings—No Appointments Necessary.

VERY SPECIAL—One Week
PERMANENT
Eugene Wave..... $7 Our Special.. $5
With or Without Ringlets
Marinello Shop
302 Carleton Bldg.
N. E. Cor. 6th & Olive. GArfield 5630

REDUCE
AND STAY REDUCED
10 Treatments, $5
A Licensed Physician is in Charge
BATTLE CREEK HEALTH INS., INC.
CEntral 5639 625 LOCUST

for GRADUATION!
Featured in Our Daylight Third Floor Boys' Department
Boys' All-Wool Blue Cheviot Suits.....
$14.77
For Graduation and Dress Wear! A Wonderful Bargain in Boys' Fine Quality All-Wool Blue Cheviot Suits! Solid Weaves! Herringbones! Diagonals! And Other Novelty Designs in Both Domestic and Imported Woolens! . . . Cut in the Newest 1930 Models . . . Fine Quality Trimmings . . . Some with Coat, Vest, and One Pair of Long Pants . . . Others with Two Pairs of Long Pants . . . Sizes 12 to 20 . . . Choice $14.77.
WEIL
N. W. Cor. 8th & Washington Av.

"Now he's always hungry," ...says MISSOURI mother!
"HAROLD is absolutely the picture of health, now again," says Mrs. H. J. Happel, 4350 Gibson Ave., St. Louis. "A few weeks ago we had to force him to eat; now he's always hungry.
"I knew what to do when he became bilious, half-sick and listless, because we've always known about California Fig Syrup. Harold's coated tongue and unpleasant breath cleared up with the first few spoonfuls; and in just a few days his stomach and bowels were acting perfectly. He's gaining right along now."
California Fig Syrup has the full endorsement of the medical world. A pure vegetable product, loved by children. A gentle, but thorough cleanser of a youngster's system and a gentle energizer for lagging appetites and digestion; a help in building sturdy limbs and robust bodies.
The name California is important. No imitator can put that on his product.
CALIFORNIA FIG SYRUP
THE RICH, FRUITY LAXATIVE AND TONIC FOR CHILDREN

ACTIVITIES OF WOMEN'S CLUBS

THE History and Literature Section of the Wednesday Club, Mrs. James M. Bull, chairman, will hold its meeting Wednesday at 10:30 a. m. The year's subject for study is Biographies and Revolutionary Movements. Mrs. Sylvestre P. Annan will read a paper entitled "Men Who Tried to Avert the French Revolution"—and Mrs. Ernest C. Klipstein, a paper on "The Mississippi River."

At 1:30 o'clock the same afternoon, the Science Section, Mrs. A. Hite Bowman, chairman, will present its January program. The leader for the day will be Mrs. Z. H. Hughes, and the speaker, the Rev. James B. Macelwane, S. J., United States representative of the International Geodetic and Geographical Union. His subject will be "This Not Too Solid Earth." The Current Science Review will be given by Mrs. M. Ashby Jones—A Modern Miracle in Electricity—and by Mrs. Samuel McKnight Green, Therapeutic Lamps.

A most interesting program is anticipated.

The Civics Committee of the College Club is sponsoring a luncheon to be given at the clubhouse Tuesday at 12 o'clock. Miss Bertha Howell of the Community Council is to be the honor guest and will speak on "The Responsibility of the College Club Concerning Some Social Problems in St. Louis."

At 3:30, the same afternoon, Miss Genevieve Apga will give a talk to club members on Katherine Lee Bates, the writer of "America the Beautiful."

The hostesses for the day will be Mrs. Philips Moss and Mrs. Charles Witter. They will be assisted by Mrs. Theodore Crossen, Mrs. F. S. Codding, Miss Edith Magoon and Mrs. W. M. C. Bryan.

The Alpha Delphian Chapter of St. Louis will discuss "The Place of Spain in the Modern World" at its meeting at 2 p. m., tomorrow, at the Cabanne Library. A summary of the last lesson will be given by Mrs. E. W. Broemmelsiek, president. Dr. Helen F. Gibson will give a talk of "The Outlook for Spain."

An interpretation of Spain and the Spaniards will be given as follows: Mrs. I. T. Alderson will tell some of "The Mistaken Ideas of Spanish Civilization" and Mrs. W. H. Woodward will talk on the "Spanish Traits, and Spanish Customs." A resume of the "Nineteenth Century in Spain" will be given by Mrs. Matilda F. Krull. "Spain during the Twentieth Century" will be covered by Mrs. S. R. Moody. Mrs. F. H. Barrington will talk on "Spanish Fiction and Drama." "Spain and the Fine Arts" will be covered by Mrs. E. H. Hooper and an "Outsider's Estimate of Spain" will be given by Mrs. E. H. Sager.

Mrs. R. E. Henricks, vice president of the Delphian Council entertained the members of the Executive Board and Delphian presidents at her home, 6837 Kingsbury boulevard, Friday afternoon. The meeting was held for the purpose of discussing plans for the spring luncheon to be given by the Delphian Council the latter part of February.

Chapter E. B., P. E. O., will meet Friday at the home of Mrs. Walter H. Vesper, 340 Gray avenue for 1 o'clock luncheon.

The Amicitia Club will be held Thursday at the Embassy, 510 Union boulevard, with Mrs. W. W. Bradley the president presiding.

The regular monthly meeting of the Republican Woman's Club will be held Thursday at 2 p. m., in the assembly room at Stix, Baer & Fuller's, Mrs. F. B. Miller, chairman of the International Relations Committee of the Eighth District, General Federation of Women's Clubs, will speak on "Footsteps of Peace" Mme Thoms will have charge of the musical program.

The De Andreis Girls' Club entertained the children of St. John's School Sunday, Dec. 22, at a Christmas party. There was a Christmas tree, gifts, refreshments and a program for the children.

The Colonial Daughters of the Seventeenth Century will give the annual luncheon in the tower room of the Congress Hotel Jan. 14, at 1 p. m. A program has been arranged commemorating the first four colonies in America, beginning with North Carolina. Mrs. Clement W. Nelson is president. Mrs. Howard Bailey will be toastmistress.

The Fortnightly Club of Kirkwood met Thursday at the home of Mrs. G. K. Meeks, 521 East Jefferson avenue, Kirkwood. Mrs. V. B. Hoester assisting. Miss Clara Pullis gave a reading, "Gone Are the Days," and vocal numbers were sung by Mrs. Harry McKelvey and Mrs. Raymond Henley.

Tomorrow at 1 p. m., the Child Study Group will meet; the topic to be discussed being "Parents and Children as Co-Partners with Teachers." Mrs. Edward Jones will lead the discussion.

Wednesday, at 3:30 p. m., the Vocational Opportunities Committee will be hostesses at a tea for the High School girls.

Thursday, at 3:15 p. m., the International Relations Group will convene. Miss Elizabeth Spencer will discuss "The Plight of the Neutral," and Mrs. Lewis Max Livingston will talk on "The Tenth Anniversary of the League of Nations."

Friday, at 3:20 p. m., the Fiction and Drama Study Group will hold its regular meeting. "Uncertain Trumpet" by Hutchison and "Ripers Row" by Deeping will be reviewed, Miss Amelia Racy being the reviewer.

Saturday, at 10:30 a. m., the Music Appreciation Group will meet to discuss "Das Rheingold" and "Die Walkuere." Mrs. Elmer English will lead the discussion and Miss Florence Timmerhoff will illustrate the talk with vocal selections from the operas.

The Mother's Club of Soldan High School will meet tomorrow at 2:30 p. m. The program will be given by five members of the faculty.

Mrs. L. T. Maguire, chairman of the Committee on International Co-operation to Prevent War, will speak on the World Court and the Naval Disarmament Conference, at the January meetings of the District Councils of the League of Women Voters.

At the meeting of the Oakland Council Friday, at the home of Mrs. Ross Hallock, 1422 McCausland avenue, a resolution was passed urging the prompt ratification of the World Court Protocol by the Senate when presented.

The members of the Oakland Council are: Mrs. F. W. Geisler, chairman; Mrs. Franklin Miller, Dr. Clara Auer, Mrs. Ross Hallock, Mrs. E. A. Reutner, Mrs. William E. Shahan, Mrs. W. V. Siegel, Miss Mary Thompson, Mrs. Chesterfield White, Mrs. L. A. Wolfsberger, Mrs. C. J. Stimson, Mrs. Clark Hudson, Mrs. William A. Neukum, Mrs. G. F. Buchanan, Mrs. F. W. Brown, Mrs. Robert Ecoff, Mrs. Charles M. Faust, Mrs. J. B. Gordon, Mrs. Luther Lyon, Mrs. G. H. Querman and Mrs A. Wiatt.

Mrs. William Bagnell and Miss Hallie Baker assisted Mrs. Howard Bailey in entertaining Pioneer Chapter of the Daughters of 1812 which met Thursday at the Bailey residence, 4944 Lindell boulevard.

Plans were outlined at the meeting to celebrate, Wednesday, the anniversary of the battle of New Orleans, with a luncheon which will be given at the Hotel Chase in conjunction with the St. Louis Chapter of the Daughters of the American Revolution.

The Spirit of St. Louis Delphian Chapter, of which Mrs. Donald MacDonald is president and which meets at the Kingsway Hotel the second and fourth Thursdays of each month, will entertain all members of all Delphian chapters in St. Louis Feb. 28 at 2 o'clock in the parlors of St. John's Methodist Episcopal Church, at which time Dr. Ivan Lee Holt will give an illustrated lecture on Egypt.

The Study Craft Club met for its annual Christmas party Tuesday at the home of Mrs. F. A. Stiers, 5532 Lindell boulevard. A business meeting followed a 1 o'clock luncheon.

The University City League of women voters will hold a public meeting at the city hall in University City at 8 p. m., Monday, Jan. 13. Dr. Thomas H. Reed, authority on municipal government, who has been employed by the St. Louis County Chamber of Commerce to make a survey and to form amalgamation plans for the two areas, will speak on "The Prospects for a Greater St. Louis Community."

Mayor Eugene D. Ruth Jr. will address the assembly. Mrs. William J. Dick, president of the University City League, will preside.

The meeting is under the au-

Continued on Page 12G.

Ray's Special Permanent Wave..... $5
Shampoo and Finger Wave.... 50c
Our work is instantly recognized by women of distinction.
Ray's Beauty Shops, Inc.
821 Locust
7227 So. Broadway

The Charm of Individual Beauty
A Novelle PERMANENT $5 Complete
50c Marcel or Finger Wave 50c
NOVELLE 625 Locust Second Floor DOLPH BLDG.
Opposite Famous-Barr—Phone GArfield 8000

NOW OPEN DAY AND NIGHT Starting Jan. 6th
To Take Care of Our Increased Business
MAXINE LICENSED MARINELLO BEAUTY SHOPPE
CAbany 8200 Windermere Hotel 707 N. Clara, at Delmar

THIS WEEK'S SPECIAL
PERMANENT WAVE $3
WITH OR WITHOUT APPOINTMENT
Large Waves, Ringlet Ends
MARCELLING, 50c FINGER WAVE, 50c
Talbot's Beauty Shop
Established 35 Years Licensed Shop
1219 N. TAYLOR—Half Block South of Page DElmar 3024

SPECIAL FOR A SHORT TIME $2.50
PERMANENT WAVE
Loose waves, ringlet ends. Licensed Shop.
Fanel Permanent Wave Shop
Entrance thru Hirsch's Hair Bazaar
502 N. 7th St. CEntral 2304
Ambassador Beauty Salon, 411 N. 7th St. GArfield
Room 501 (Fifth Floor), Ambassador Theatre Bldg. 6179

Protect Your Milk
The PERFECTION Sanitary Milk Bottle Container protects your milk, cream and butter against dogs, cats and insects. The insulated type also protects against freezing in winter and heat in summer. Be sure of always having your milk in good condition—get a Perfection Container tomorrow. For sale by Dealers and Dairies.
No. 101—with insulation.....price $2
No. 100—without insulation...price $1
THE PERFECTION MFG. CO.
2701 N. Leffingwell Ave, St. Louis

You, too, can keep spare rooms rented by advertising in the Post-Dispatch Room and Board Columns.

GARLAND'S
Huge Stocks Radically Reduced in the
January Clearance Sale

Special Clearance
$16.75 Dresses and Ensembles
$3.99 $7.95 $5
Three groups of desirable dress fashions that will offer a treat to thrifty shoppers. Wanted silks and cloths in many styles and colors. Incomplete sizes, mostly misses.
DRESS SALON—SECOND FLOOR

NEW Silhouettes From Two Higher-Priced Lines
$12.85
Smart, new street, sport, afternoon and business modes in Georgette, chiffon, new prints and crepes . . . scores of styles and values you will quickly recognize.
DRESS SALON—SECOND FLOOR

11,000 Pairs of Perfect Silk Stockings
Priced for Quick Disposal
$1.75 Picot-Edge Chiffons
$1.19
Dainty picot-edged sheer chiffon, all-silk except the lisle foot lining. A regular stock line. Perfect and full fashioned.
6 Higher-Priced Lines
99c
Regrouped lines to $1.65 . . . picot-edge chiffons, silk-top chiffons, lisle-top service weights, etc. All perfect and full fashioned, of course.
STREET FLOOR

We're closing out our comprehensive stocks of the latest Winter fashions. New silhouettes, new lines, new lengths . . . the fashion successes of the season, at drastic reductions, while months of the wearing season remain.

A Host of New Fashions in the
Dress Clearance
This is the time for savings . . . the most important savings of the year on our regular lines whose price restrictions prevent reductions at any other time.

$29.50 to $39.50 Dresses
Smart, new fashions in chiffon, Georgette, prints and other crepes in the wanted light shades as well as navy and black..... $17.95

$39.50 to $49.50 Dresses
Many Deja, Peggy Paige and other well-known lines in the wanted silks and colors reduced for the first time, in this group.. $22

$49.50 to $79.50 Dresses
French Room exclusives for daytime, afternoon or evening in a brilliant array of fashionable models..... $33

Misses', Women's, Extra Sizes in the Various Groups
DRESS SALON—SECOND FLOOR

Quick Disposal Prices in the
COAT CLEARANCE
Coats to $79.50 $24.75 and $39.75
Several hundred Dress and Sport Modes, whose lines identify them as the late productions; wide range of fabrics and furs, including plenty of black coats.
Coats to $125.00 $59.75 and $89.75
Higher types of Coat Fashions with elaborate trims of costly furs. Black Coats in plentiful array. Many are one-of-a-kind models, and none could be made and trimmed at these prices today.
$25 Navy Chinchilla Cloth Coats..... $15.95
$25 and $35 Sport Coats of Camel's Hair or Alpaca, $19.75
COAT SALON—THIRD FLOOR

THOMAS W. GARLAND, Inc.—SIXTH STREET, BETWEEN LOCUST AND ST. CHARLES

Vandervoort's extends the pr... ferred payments, even on ... chased at clearance reductio...

ANNUAL ...
Every Piec...
Clearance of ... and Wool C...
ALL-WOOL BLANKETS—... shaded plaid effects, in rose, ... Finished with wide bindings. 66x80 inches. Pair.....
ALL-WOOL BLANKETS—... In fine knitted weave and lar... blue, green, orchid, tan or gold... Size 70x90 inches.....
ALL-WOOL BLANKETS—... large block plaids of peach, la... or gray; finished with 4-inch ... ings. Size 70x84 .....
WOOL-FILLED COMFOR... as $12.50. Coverings of lus... printed floral designs with pl... Colors of rose, green, orchid ... Cut size, 72x84.....
Blanket Shop—Fo...
January Cle... China and ...
25—IMPORTED TEA S... each. Comprising 23 pieces; ... hand decorated.....
10—IMPORTED DINNE... $39.50. Complete 100-piece ... table for twelve. Decorated ... signs with coin gold-covered ...
150—$1 VASES—6 inches ta... tine raised floral decoration... natural colors.....
20 DOZ.—SALAD OR LU... Regularly $15 a dozen. 9-inc... rated with Dresden flowers ... lace designs. Dozen .....
19 DOZ.—IMPORTED ... Regularly $25 a dozen. Full ... designs and plain colored ... centers. Dozen .....
50—IMPORTED WAFE... $2.25. Consisting of covere... syrup pitcher and oblong tra... decorations.....
DECORATED AND HA... —Values from $1.95 to $45.0... compotes, bowls, vases, ch... candlesticks, ice pails, and ... useful pieces.....
50—30-PIECE SETS OF ... nik edges. Regularly $5.95 ... sherbets, 6 orange juice ... highballs, with etched crys... and green feet.....
CRYSTAL NOVELTIES ... Sprays; 6-in. $1 Crystal T... tal Trees; $1 and $1.25 Pla... holders.....
IMPORTED ENGLISH ... Flower Holders, in a vari... colors. Regularly $2.50....
China and Glass Sh...
JANU...
Rug Clearance at ...
Many one of a kind for ... which have been discontin...
1—$118.75 Servian Rug; size 8.3x10.6 ft. .....
1—$200.00 Imported Neft... size 11.6x8.3 ft. .....
1—$125.00 Majestic Wors... Rug; size 9x7.6 ft. .....
3—$75.00 Seamless Rugs ... size 9x12 ft. .....
1—$93.00 Broadloom Rug ... pattern; size 9x12 ft. .....
4—$39.75 Seamless Axmi... size 9x12 ft. .....
3—$55.00 Seamless Axmi... size 9x12 ft. .....
2—$49.50 Seamless Axmi... size 9x12 ft. .....
2—$55.00 Bengal Oriental ... size 4x6.6 ft. .....

R A SHORT TIME $2.50
NENT WAVE
let ends. Licensed Shop.
nent Wave Shop (Central 2394) Entrance thru Hirsch's Hair Bazaar
auty Salon, 411 N. 7th St. (floor), Ambassador Theatre Bldg. GArfield 6170

Protect Your Milk

The PERFECTION Sanitary Milk Bottle Container protects your milk, cream and butter against dogs, cats and insects. The insulated type also protects against freezing in winter and heat in summer. Be sure of always having your milk in good condition—get a Perfection Container tomorrow. For sale by Dealers and Dairies.

THE PERFECTION MFG. CO.
2701 N. Leffingwell Ave.
St. Louis

rice $2
rice $1

s rented by advertising in the Post
ns.

Sale

of the latest Winter
ngths . . . the fashion
while months of the

in the
rance

ortant savings of the
estrictions pre-
ime.

sses
7.95
sses
22
sses
33
Groups

the
ANCE
$24.75
and
$39.75
$59.75
and
$89.75
. . . . . $15.95
lair or Alpaca, $19.75
LOOR

ND ST. CHARLES

Vandervoort's extends the privilege of deferred payments, even on furniture purchased at clearance reductions.

Scruggs-Vandervoort-Barney

HOURS OF BUSINESS: DAILY, 9 TO 5:30; SATURDAY, 9 TO 6 OLIVE AND LOCUST, FROM NINTH TO TENTH

The Annual Spring Sale of Infants' Wear begins Monday morning at 9 o'clock with apparel, accessories and furniture. Very specially priced.

ANNUAL JANUARY CLEARANCE OF HOME FURNISHINGS

Every Piece of Merchandise Listed on This Page Is Offered at Lower Prices Than Ever Before!

Clearance of Blankets and Wool Comforts

ALL-WOOL BLANKETS—In the attractive new shaded plaid effects, in rose, blue, green and orchid. Finished with wide bindings. Size 66x80 inches. Pair..... **$7.95**

ALL-WOOL BLANKETS—Regularly $15.00 a pair. In fine knitted weave and large block plaids of rose, blue, green, orchid, tan or gold on white. Size 70x90 inches..... **$10.95**

ALL-WOOL BLANKETS—Regularly $18.50. In large block plaids of peach, lavender, corn, blue, rose or gray; finished with 4-inch satin bindings. Size 70x84 ..... **$13.50**

WOOL-FILLED COMFORTERS—Values as high as $12.50. Coverings of lustrous cotton sateen in printed floral designs with plain borders and linings. Colors of rose, green, orchid and blue. Cut size, 72x84..... **$7.95**

Blanket Shop—Fourth Floor.

January Clearance of China and Glass

25—IMPORTED TEA SETS—Regularly $7.50, each. Comprising 23 pieces; attractively hand decorated..... **$4.95**

10—IMPORTED DINNER SETS—Regularly $39.50. Complete 100-piece Sets that set a charming table for twelve. Decorated in floral designs with coin gold-covered handles... **$29.65**

150—$1 VASES—6 inches tall; with imported Barbatine raised floral decorations in their natural colors..... **75c**

20 DOZ.—SALAD OR LUNCHEON PLATES—Regularly $15 a dozen. 9-inch octagonal shape, decorated with Dresden flowers and gold lace designs. Dozen **$9.00**

19 DOZ.—IMPORTED SERVICE PLATES—Regularly $25 a dozen. Full size, with floral border designs and plain colored centers. Dozen **$19.90**

50—IMPORTED WAFFLE SETS—Regularly $2.25. Consisting of covered batter pitcher, covered syrup pitcher and oblong tray; with floral decorations..... **$1.75**

DECORATED AND HAND-CUT GLASSWARE—Values from $1.95 to $45.00. The group consists of compotes, bowls, vases, cheese-and-cracker dishes, candlesticks, ice pails, and many other useful pieces..... **1/4 OFF**

50—30-PIECE SETS OF STEMWARE—With Nonik edges. Regularly $5.95 a set. Include 6 goblets, 6 sherbets, 6 orange juice glasses, 6 tumblers and 6 highballs, with etched crystal bowls and green feet..... **$4.75**

CRYSTAL NOVELTIES—Including $1.50 Crystal Sprays; 6-in. $1 Crystal Trees; 12-in. $18.50 Crystal Trees; $1 and $1.25 Place-card holders..... **1/4 OFF**

IMPORTED ENGLISH CRYSTAL EPERGNE Flower Holders, in a variety of dainty colors. Regularly $2.50..... **$1.75**

China and Glass Shops—Fourth Floor.

Estimate What You Save by Choosing the Things Your Home Needs From These Limited Groups! These Are Only a Few of the Scores of Clearance Values on Our Furniture Floors Monday!



Clearance! Eight-Piece Duncan Phyfe Dining-Room Suites—Regularly $360

There are only three of these handsome Suites offered at this drastic reduction. Authentic reproductions from the master of early American furniture design . . . executed in rich mahogany veneers on a hardwood base. A value you will recognize at once as exceptionally rare.

$195

Other Dining-Room Suites

$435 Nine-Piece Dining-Room Suite in mahogany veneer..... **$265**

$275 Eight-Piece Dining-Room Suite **$195**

$357 Nine-Piece Dining-Room Suite **$195**

$792 Ten-Piece Dining-Room Suite **$375**

$1645 Seven-Piece Dining-Room Suite in Spanish design..... **$450**

Clearance Wicker Furniture

$170 Three-Piece Suite; davenport, rocker and chair..... **$85**

$70 Three-Piece Suite; settee, rocker and chair **$35**

$250 Four-Piece Suite; davenport, two chairs and table..... **$125**

$290 Eight-Piece Sunroom Suite **$145**

$22.50 Chaise Lounges; just seven offered at..... **$12.95**

$190 Davenport and Chair in green stick reed **$75**

Clearance Bedroom Suites

$675 Seven-Piece Walnut Bedroom Suite; twin beds..... **$465**

$828 Eight-Piece Beechwood Suite; with twin beds..... **$545**

$613 Nine-Piece Beechwood Suite; with twin beds..... **$495**

$1645 Six-Piece Bedroom Suite; in walnut and satinwood **$725**

$865 Five-Piece Georgian Bedroom Suite, with twin beds..... **$495**

$220 Four-Piece Bedroom Suite in mahogany veneers **$165**

Living-Room Furniture

$537 Spanish Davenport and Chair, covered in linen frieze and mohair... **$245**

2—$295 Two-Piece Suites with mahogany frame, mohair covering and loose cushions with frieze reverse..... **$195**

$350 Davenport and Chair with mohair covering and loose cushions with frieze reverse **$195**

$225 Two-Piece Suite with mahogany frame, mohair covering and reversible cushions **$135**

Furniture—Fifth and Sixth Floors.

Curtains and Drapery Sets—Ready to Hang

$13.50 TO $16.50 DRAPERY SETS—One or two of a kind. Materials include damasks, plain and figured Kentbury repps and rayon taffetas. All well tailored with natural colored sateen linings and pinch-pleated tops. 2½ yards long..... **$9.85**

$18.50 TO $23.50 DRAPERY SETS—Interesting variety of styles and colors . . . in antique satins, Shiki weave, pebble cloth and damask. Complete, ready to hang. 2½ yards long..... **$12.95**

$25.00 TO $32.00 DRAPERY SETS—Of rich, satin damasks, brocades, linen velour and art moderne fabrics. Some in Spanish style. All are lined and have pleated tops..... **$15.85**

FRINGED PANELS—Of sheer marquisette or voile with neatly tailored side hems and bottoms finished with finely twisted bullion fringe. Each..... **$1.39**

RUFFLED CURTAINS—Various styles in plain pastel colored marquisette and casement marquisette with colored woven dots and figures. All have full ruffles with valance tops, headed, ready to hang. Pair..... **$2.45**

TAILORED CURTAINS—Of fine quality voile of sheer marquisette, in ivory or ecru tints; finished with wide, tailored hemstitched hems. Remarkable values! Pair..... **$1.95**

Drapery Shop—Fourth Floor.

Clearance of Floor and Table Lamps

Listed Below Are a Few of the Items Typifying the Money-Saving Opportunities Afforded in This Clearance Offering

$25.00 Hammered Pewter Table Lamp	$19.00
$17.50 French Bronze Table Lamp	$12.00
$37.50 Imported Bronze Table Lamp	$21.00
$14.50 Belgian Crackled Pottery Lamp	$9.00
$35.00 English Bronze Candelabra Lamp	$25.00
$16.50 Pottery Vase Lamp	$9.50
$12.50 Glass Vase Lamp	$7.50
$25.00 Novelty Pottery Figure Lamp	$15.00
$27.50 English Bronze Lantern Lamp	$12.50
$25.00 Venetian Bottle Glass Lamp	$12.50
$57.50 Bohemian Glass and Bronze Lamp	$29.00

Lamp Shop—Fourth Floor.

Scruggs-Vandervoort-Barney

JANUARY CLEARANCE WHITTALL'S ANGLO-PERSIAN RUGS

Rug Clearance at Drastic Reductions

Many one of a kind for quick clearance. Patterns which have been discontinued.

1—$118.75 Servian Rug; size 8.3x10.6 ft. **$75.00**

1—$200.00 Imported Nefta Rug; size 11.6x8.3 ft. **$100.00**

1—$125.00 Majestic Worsted Wilton Rug; size 9x7.6 ft. **$82.50**

3—$75.00 Seamless Rugs; size 9x12 ft. **$59.75**

1—$93.00 Broadloom Rug, in hooked pattern; size 9x12 ft. **$79.50**

4—$39.75 Seamless Axminster Rugs; size 9x12 ft. **$32.95**

3—$55.00 Seamless Axminster Rugs; size 9x12 ft. **$37.50**

2—$49.50 Seamless Axminster Rugs; size 9x12 ft. **$39.75**

2—$55.00 Bengal Oriental Rugs; size 4x6.6 ft. **$29.75**

Savings of **25%**

A Semi-Annual Event of Discontinued Patterns in Which Thrifty Home-Makers Will Want to Participate

This group includes some slightly shopworn Rugs, as well as a wide selection of discontinued patterns.

$150.00 Anglo-Persian Rugs; size 9x12 ft. **$112.50**

$138.00 Anglo-Persian Rugs; size 8.3x10.6 ft. **$98.50**

$269.50 Anglo-Persian Rugs; size 11.3x15 ft. **$198.50**

$323.50 Anglo-Persian Rugs; size 11.3x8 ft. **$237.50**

$97.50 Anglo-Persian Rugs; size 6x9 ft. **$72.50**

January Clearance of $150 Gulistan Rugs

The American reproduction of Oriental rug-craft in its most highly perfected form . . . embodying the deep, luminous hues, and silken sheen of hand-woven Orientals. Slightly shopworn and discontinued numbers. Size 9x12 ft. **$119.75**

Rug Shop—Fourth Floor.

Rug Clearance at Drastic Reductions

Many one of a kind for quick clearance. Patterns which have been discontinued.

1—$90.00 Greystone heavy tufted Rug; size 6x3 ft. **$45.00**

1—$87.50 Seamless Axminster Rug; size 11.3x15 ft. **$74.50**

1—$97.50 Millbrae Worsted Wilton Rug; size 9x6 ft. **$49.75**

1—$150.00 Carson's Worsted Wilton Rug; size 9x12 ft. **$75.00**

2—$148.00 Seamless Korassan Rugs; size 8.3x11.6 ft. **$89.50**

2—$64.00 Imported French Rugs; size 7.9x5.7 ft. **$32.00**

1—$85.00 Imported French Rug; size 7.9x5.7 ft. **$42.50**

1—$46.00 Imported French Rug; size 9x6.6 ft. **$23.00**

1—$126.00 Imported French Rug; size 9x6.6 ft. **$63.00**

Activities of Women's Clubs

Continued from Page 10G.

spices of the efficiency in government department of the University City League, of which Mrs. A. B. Crowe is chairman.

The University of Michigan Alumnae will hold its annual bridge luncheon at the College Club, Friday at 6:30 p. m.

Sorority Circle will be entertained by Mrs. Albert E. Carmichael at the Gatesworth Hotel, Thursday. The assisting hostesses will be Mrs. W. H. McClung, Mrs. O. P. Blackstadt, Mrs. L. E. Wilcox and Mrs. E. M. Flint. Child welfare problems will be discussed.

The Ensee Study Circle will meet Monday, Jan. 13, at the home of Mrs. H. E. Miller, 7008 Forsythe boulevard.

The Daleth Delphian Chapter will meet at the Cabanne Branch Library Friday at 10 a. m. The subject will be "Pre-Shakspearean Drama in England" and the following will take part: Mrs. Homer Bailey, Mrs. W. C. Davis, Mrs. W. E. Buck, Mrs. W. T. Garth, and Mrs. J. E. Vollmar.

The Pioneers met Friday at the House Next Door. Mrs. J. L. Isaacs was hostess. Mrs. Henry Jacobson read a paper on "Dostoievsky and His Creation." Mrs. Jerome Cook read a paper on Leon Trotzky's "Literature and Revolution."

The January meeting of the Woman's Christian Temperance Union Federation will be held tomorrow afternoon at 1:30 o'clock, at Luccock Lodge, 3628 Delmar boulevard. The completed program for the observance of the golden jubilee, fiftieth anniversary of the organization of the W. C. T. U. in St. Louis, will be announced. An executive meeting is called for 10:30 a. m. at the same place.

Mrs. Ben Carroll and Mrs. J. H. Eggert entertained Chapter EL of P. E. O. at a Christmas party Dec. 30, at the home of Mrs. Carroll, 709 Skinker road. Luncheon was served at 1 p. m., after which a brief business meeting was held. The next meeting will be held Jan. 14 at the Town Club.

The Monday Club of Webster Groves will hold its first open meeting of the new year tomorrow at 2 o'clock. George S. Johns will give an illustrated talk on "A Trip to the Orient." Mrs. Stuart Chambers will sing, accompanied by Mrs. Michael Andrews. A luncheon at 1 o'clock will precede the meeting.

Jan. 13 at 10 a. m. the history and literature section will hold its regular meeting to continue the study of Shakspeare's "Othello." On the afternoon of the same day the art section will meet, a luncheon preceding this meeting.

The Biographical Club, of which Mrs. Paul Guarard is president, will meet tomorrow at the home of Mrs. Bessie Bown Ricker, 6010 Pershing avenue. Mrs. L. W. Coste and Mrs. J. S. Sterling will be assisting hostesses.

The Beaumont High School Mother's Club will meet Tuesday at 2:45 p. m. in the music room of the school. Mrs. B. A. Thompson and Miss Ruth Roebbel will give a program on "Emotions in Music." A social hour with refreshments will follow.

The St. Louis Central College Club will meet Thursday at 12:40 p. m. at the home of Mrs. Frank L. Davis, 6123 Westminster place, with Mrs. George V. Berry assisting.

B. R. Baumgardt of New York, scientist and explorer, will give an illustrated lecture, "An Evening With the Stars," Saturday afternoon at 2 o'clock in the lounge of the Town Club. This is the first of the January series of lectures arranged by the program committee.

Mr. Baumgardt, who was educated in Sweden, pursued special study in history, astronomy and mathematics. He has been a secretary of the Oregon Academy of Science; president of the Southern California Academy of Science and staff lecturer at a number of colleges and universities, including Institute of Arts and Sciences at Columbia University, National Geographic Society of Washington, Academy of Arts and Sciences of Pittsburg, American Institute of New York and Brooklyn Institute.

Other January events at the Town Club will include a talk on "Women in Soviet Russia," given Friday evening, Jan. 17, by Mabelle Charlton Phillips and a lecture on "Modern Germany" by John George Bucher, Friday evening, Jan. 31.

St. Louis Tercentenary Shakspeare Society will present the Rev. Jay T. Stocking in a public lecture on "Macbeth" tomorrow afternoon, at 2 o'clock, in Vandervoort's Music Hall. Shakspearean songs will be sung under the direction of Madam Clara E. Thoms, music chairman.

The program will be directed by Mrs. J. Edwin Allen. Mrs. J. Harry Pohlman, Mrs. Paul Homer White and Mrs. E. C. Steffen will welcome visitors and members.

At 1 p. m. the executive board will hold its regular monthly meeting. Agnes Ruth Hoffinger, acting president, will preside.

The Richmond Heights Auxiliary, American Legion, will give a bridge tea at the residence of Mrs. Frank Schram, 1441 Rankin boulevard, Friday at 2 p. m. The regular meeting will be held at the home of Mrs. R. G. Winzenburg, Tuesday, Jan. 14.

The annual Christmas party of St. Louis Chapter, Daughters of the American Revolution, was given Friday, Dec. 27, at the Jefferson Memorial with the regent, Mrs. Clement William Nelson, presiding.

The Rev. Elias Newman of Mizpah Center, talked on "Jewish Contribution to the American Revolution." Miss Sallie Schreiber sang three groups of songs, accompanied by Mrs. T. S. Breckenridge, and Miss Charlotte McFarland sang several Christmas carols, accompanied by Mrs. Elma A. McFarland and illustrated by Mrs. H. Langdon Brown.

The Record and Research Committee has been reorganized and Mrs. C. N. Jewett is chairman, Mrs. John W. Wiegand, Mrs. Martin E. Carlson, Mrs. Howard Bailey and Mrs. G. A. Pauly Jr. are assisting in the work.

The executive board was entertained by Mrs. S. M. Tipton, second vice regent, at the Glen Echo Club on Dec. 13. Mrs. Nelson, the regent, will entertain the board and chairman Jan. 9 at her home, 5152 Vernon avenue. Miss Hallie Baker was elected to fill the office of registrar and Mrs. Cooper S. Hammond to that of corresponding secretary, because of resignations.

The Barr Study Unit will meet at the home of Mrs. L. H. Davis, 1022 Morrison avenue, tomorrow morning at 10 o'clock. A business session will follow luncheon, Mrs. A. J. Burr presiding. "Diet and Its Influence on Our Lives" is the subject for the program to be conducted by Mrs. Edwin Gaffron. Reading from "Parent and Teacher," by Mrs. A. J. Burr.

The Lafayette Woman's Christian Temperance Union will meet Wednesday at 1:30 p. m. at the home of Mrs. F. A. Pasch, 4238 Grace avenue. Mrs. C. I. Pasch will sing and Miss Martha Gibson, who recently returned from Japan, will be the speaker.

The Cultus Club will meet Thursday at 2 p. m. at the home of Mrs. Paul R. Fletcher, 3856 Russell boulevard. At the Christmas party held Dec. 26, at the home of Mrs. Warren Bruce, 1722 Wagoner place, Mrs. Martin F. Kouri discussed Rebecca West as "An Apostle of Intelligence and Youth," and reviewed two of her novels, "The Judge" and "The Return of the Soldier." Mrs. Julia A. Cobine, mother of Mrs. Bruce, gave a talk and Mrs. G. M. Johansen accompanied at the piano by her mother, Mrs. M. E. Boppert, sang two songs.

The St. Louis and Pioneer Chapters of the Daughters of 1812 will give a luncheon at Hotel Chase in the crystal ballroom to celebrate Andrew Jackson day, Wednesday, in honor of Mrs. B. Liebstadter, Mrs. A. M. Wilson, 5547 Waterman avenue, of the St. Louis Chapter, and Miss Mary W. Trail, 8717 Bartmer avenue, of the Pioneer Chapter, will have charge of the reservations.

"IS EVERYBODY HAPPY"
MEN'S SUITS AND OVERCOATS..... 75c
LADIES' DRESSES AND CLOAKS $1.00
Regardless of Pleats or Fur Trimming. Cleaned and Pressed
TRUCK SERVICE GENERAL TRUCK SERVICE
CLEANING AND DYEING CO.
FOrest 9174—2611 MARCUS AVE.—FOrest 3662
"WE OWN AND OPERATE OUR OWN PLANT"

NOW IS THE TIME
For all good men to come to the aid of Mother, Wife or Sister. The mental and physical strain of the Holiday demand attention. The relaxation and restfulness following a course of Belcher Natural Mineral Sulphur Water Turkish Baths are reflected in better health. Private department for Ladies. Send for Free Booklet. Belcher Water is laxative.
BELCHER HOTEL FOURTH and LUCAS

SAVE 1/4 to 1/2 NOW

THE HUB
7th AND WASHINGTON

SAVE 1/4 to 1/2 NOW

Quarter Million Dollar Disposal Sale

Nine Floors of Super Values in Furniture and all Home Needs

Values That Will Make History.... Monday.... First Day of Our

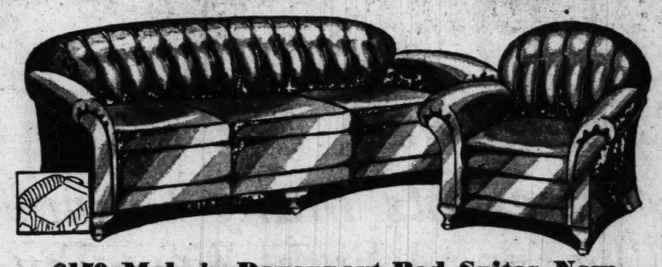
JANUARY CLEARING SALE

Nothing Counts but Immediate Disposal! The Greatest Sacrifice of Furniture, Rugs, Lamps, Chairs, Stoves, Odd Pieces, Radios, Etc., in Our History! Unequalled Values for Quick Disposal!

Whatever the Home Needs, Buy It Now. We Have So Many Hundreds of Items at Radically Reduced Prices, That Cannot Be Listed, That We Urge You to Shop Through the Store.

Every Reduction Plainly Shown! Original Tags Are on Every Piece. Special Tag Shows the Sale Price! No Camouflage, Nothing Marked Up, Then Down. Not Here. When We Clear, "We Clear!"

Choice of All Traded-In Radios, Values to $50.00..... $4.95
$ 85 Battery Radio in Cabinet, Now $29.75
$ 95 All-Electric Radio, with Speaker and Tubes... $39.75
$118 All-Electric Radio, with Speaker and Tubes... $59.75



$159 Mohair Davenport-Bed Suites Now
For immediate disposal. Several of these handsome Suites. Huge, deep davenport, that conceals a full-sized bed, and club chair to match. Loose cushions, reverse sides in tapestry. $95

All Smokers 1/4 OFF
Entire stock of Smoker's Stands, Humidor Cabinets and Table Sets.

Choice of Radio Speakers to $17.50 $2.95
$20 Speakers, to close out $4.95
$25 Speakers, to close out $5.95
$30 Speakers, to close out $6.95

What a Chance to Buy Rugs!
"Chuck" the old, frayed Rugs or worn Linoleum now. You'll never have a better chance!
$27.50 9x12 Seamless Velvet Rugs..... $19.75
$30.00 9x12 Velvets and Axminsters..... $23.50
$49.00 11.3x12 Beautiful Axminster Rugs..... $38.00
$35.00 9x12 Seamless Fringed Velvet Rugs..... $24.50
$85.00 9x12 All-Wool Wilton Rugs (Samples).. $59.75
$75.00 9x12 Heavy Quality Axminster Rugs... $49.75
$65.00 8.3x10.6 Heavy Quality Axminster Rugs. $42.50
$45.00 8.3x10.6 All-Wool Axminster Rugs..... $28.50
$ 3.00 27x54 Velvet Throw Rugs..... $1.95
9x12 Felt-Base Rugs (18x36 Mat Free)..... $5.75
9x12 Genuine Cork Linoleum Rugs..... $14.75
Cork Linoleum, sq. yd., 55c Heavy Inlaid, sq. yd., $1.15
Heavy Felt-Base Floorcovering, sq. yd..... 39c

Table Prices Touch Bottom, Too!
Scores of New Tables in all patterns, styles and finishes . . . a few are listed below:
$11.50 Davenport Table, in mahogany finish, now $7.50
$18.00 Occasional Table, in walnut finish, now.. $13.50
$32.50 Davenport Table, in walnut finish, now.. $22.50
$15.00 Occasional Table, in mahogany finish... $11.75
$ 9.50 Occasional Table, in mahogany finish, now $6.75

All Reed & Fiber Furniture... 1/4 OFF

Breakfast Sets . . . Cut to Sell!
Reductions Speak Louder Than Words! Prices that eliminate all sales talk!
$16.00 5-Piece Unfinished Breakfast Set, now.. $10.95
$22.00 5-Piece Enameled Breakfast Set, now... $16.75
$33.50 5-Piece Oak Breakfast Set, now..... $24.50
$57.50 5-Piece Tan Oak Breakfast Set, now.... $37.50
$60.00 5-Piece Walnut "Dinette" Suite..... $39.75
$65.00 5-Piece Walnut "Dinette" Suite..... $43.75

Here Go Gas Range Prices!
Tell hubby a New Gas Range means better meals. Here's your opportunity!
$29.50 3-Burner Enameled Gas Range, now.... $22.50
$34.50 Cabinet Gas Range, side oven, now..... $26.50
$57.50 All-Enameled Cabinet Gas Range..... $43.50
$89.50 All-Enamel Gas Range & Kitchen Heater... $55
$125 All-Enamel Gas Range, glass oven door... $67.50

Utility and Kitchen Cabinets
New styles! New finishes! Prices that simply cannot be resisted!
$12.75 Enameled Broom Cabinets, now..... $7.95
$39.75 Enameled Kitchen Cabinet, porcelain top $27.50
$74.50 Golden Oak Kitchen Cabinet, porc. top.. $59.75
$27.50 Kitchen Cabinet, porcelain top..... $22.50
$42.50 Kitchen Cabinet, porcelain top..... $34.50

Convenient Credit Terms
Eagle Stamps With Every Purchase



$155 Walnut Bedroom Suites, Now.... $99
Three pieces, the bed, chifforobe and dresser. Built of selected walnut veneers on hardwood panels to match, with contrasting panels and carved scrolls. Metal drawer-pulls, dustproof construction, large plate mirrors. Vanity extra.

Other Bedroom Suites at Ruthless Reductions
$485 4-Piece Suite, in walnut, Rockford make..... $345
$285 4-Piece Suite, in walnut, Grand Rapids make..... $195
$245 4-Piece Suite, in genuine walnut..... $185
$225 4-Piece Suite, in genuine walnut..... $145
$185 4-Piece Suite, in genuine walnut..... $125
$160 4-Piece Suite, in genuine walnut..... $99
$125 3-Piece Suite, in decorated two-tone enamel..... $79



Eagle Stamps With Every Purchase

$129 Walnut Dining Suites Sacrificed $79
Eight large pieces . . 60-in. buffet, oblong extension table, five side chairs and host's chair, with Jacquard seats. All surfaces of genuine walnut veneers, on frames of cabinet, wood finished to match. China cabinet priced separately.

These Dining Suites, Too, Are Being Sacrificed
$345 9-Piece Walnut Suite, 72-inch buffet..... $265
$295 9-Pc. Walnut Dining Suite, now..... $225
$194.50 9-Piece Walnut Dining Suite, now..... $165
$189 9-Piece Walnut Dining Suite, now..... $139
$149 9-Piece Walnut Dining Suite, now..... $119
$115 8-Piece Walnut Dining Suite, now..... $85

MONDAY AT THE HUB . . . 7th & WASHINGTON

½ Off for Quick Disposal
Small lots! Come early! Some like these on nearly every floor! Out they go!
$225 3-Piece Green Decorated Bedroom Suite.. $112.50
$490 10-Piece Walnut Dining Suite..... $245
$410 10-Piece Walnut Dining Suite..... $205
$65.00 Solid Mahogany Gateleg Table, now.... $32.50
$40.00 Solid Walnut Console Table, now..... $20
$62.50 Solid Walnut Davenport Table, now.... $31.25
$18.50 Solid Walnut Book Trough Table, now... $9.25
$12.50 Mahogany Tilt-Top Table, now..... $6.25
$16.00 Solid Walnut Reading Table..... $8
$75.00 Genuine Walnut Wall Cabinet, now..... $37.50
$185 Chinese Green Decorated Secretary, now.. $92.50
$85.00 Chinese Red Decorated Secretary, now.. $42.50
$55.00 Mahogany Wall Desk, now..... $27.50
$36.00 Walnut Phone Set and Book Rack, now..... $18

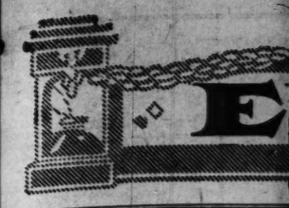
Down Go the Prices on Chairs
Now you can get the Chair you need at a fraction of its worth!
$14.50 Pull-Up Chair, velour and tapestry..... $8.95
$16.75 Pull-Up Chair, velour and frieze..... $11.75
$39.50 Occasional Chair, in genuine frieze..... $27.50
$42.50 Coxwell Chair, with Ottoman..... $31.50
$69.75 Royal Easy Chair in Jacquard..... $49
Overstuffed Chairs (Up to $65), choice..... $24.50

Choice of All Cedar Chests.... 1/4 OFF

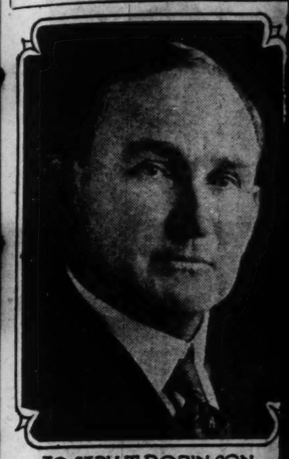
Beds and Bedding Lower Than Ever
A clean sweep that offers just the things every home needs now!
$9.95 Walnut-Finished Steel Beds..... $6.49
$13.50 Wal.-Finished Steel Beds, cane panel ends.. $9.75
$12.50 High Quality Bed Springs..... $7.95
$10.00 All-Cotton Mattress, roll edge..... $5.95
$16.00 Layer-Felt Mattress, extra quality..... $10.95
$19.50 Steel Day-Bed, cretonne-covered pad.... $13.75
$26 Steel Day-Bed, cretonne-covered pad..... $17.50

Odd Pieces . . . Big Reductions
Odds and Ends from every floor at good-bye prices. While they last!
$37.50 Chaise Lounge in Damask, now..... $22.50
$12.50 Boudoir Chairs, assorted covers, now..... $8.95
$22.50 Oak or Walnut Chifforobes, now..... $14.75
$45 and $50 China Cabinets, from Suites, now.. $27.50
$10.00 Bridge Sets, table, 4 chairs, now..... $6.75
$47.50 Genuine Walnut Wall Desks, now..... $34.50
$60.00 Walnut Console Table and Mirror, now. $45.00
$47.50 Walnut Secretary, Colonial style, now... $32.50
$18.50 Walnut Gateleg Table, now..... $13.75
$ 9.50 White Enameled Child's Crib, now..... $5.95
$37.50 Genuine Walnut Tea Wagon, now..... $22.50
$24.50 Ladies' Mahogany Writing Desk, now.. $17.50
$57.50 Combination Humidor and Cellarette, now.. $35

Convenient Credit Terms
Eagle Stamps With Every Purchase



PART SIX.



JOSEPH T. ROBINSON

Temple of Peace H... Of Brotherly Lov... With Arms, ...

Deep Roots Lying at Bo... not Eliminated no M... Pacts We...

By BENITO M...
(Copyright,...

GOING out prospecting for what ... it ought to be just as rich in in... is the first year of the second d... out, after having created a status q... War again seems a very improbable ... Laps not for many decades to come... sible. There is even the sensation ... fully pass through 1930 without an ... will be permitted us that the succee... turbance.

And this we can say after we ... have examined all the efforts ... which are being put forward to ... find a basis on which all nations ... can join in promoting peace. We ... have numerous pacts and instru... ments, such as agreements to out... law war, international arbitration ... courts, schemes for disarmament. ... And yet, in the midst of all these ... outward manifestations, we are ... faced with bigger war budgets ... than the world has ever known. ... How can we conciliate these two ... opposing tendencies? There is ... talk of peace, but there is a plenti... ful show of arms. The temple of ... international relations has a fac... ade of brotherly love but inside it ... is a bristling armory.

After Arms Holiday, What?

The year 1930 begins with a ... formidable manifestation of the ... tendency to reduce armament. Na... tions feel the crushing burdens of ... the maintenance of great military ... establishments and want to come ... to some agreement so that one will ... not outdo the other and thus cre... ate a race in which the most zeal... ous and warlike might outstrip its ... most dangerous rival. Nations see ... that it is better to ask "its prob... able enemy" to keep its arms with... in a certain ratio so that neither ... would have any overwhelming ad... vantage if a conflict should burst. ... For reasons of economy and even ... of practical strategy, it would be ... wise to keep "the probable ene... my" at the lowest, for then and ... then only can any nation with ... safety decide to limit its weapons. ... A nation's forces are determined ... by the size of its most dangerous ... rival or group of rivals.

We hear much of cruiser ton... nage, gun power, trained reserves ... and parity, and when we come to ... an agreement on all these, where ... are we? We have a holiday in ... building and that is all. The sen... sation, deeply rooted, is that after ... the holiday is over building must ... begin again, for the deep roots ... lying at the bottom of the conflict ... have not been eliminated. These ... stay no matter how many accords ... and pacts we seem to sign. We ... may all agree upon rules by which ... we will fight, the number of our ... ships, the size of our guns, but ... none of this has anything to do ... with the removal of the cause of ... war. As long as one nation has ... what another wants and earnestly ... aspires to obtain, there will al...

man avenue, of the St. Louis Ch
ter, and Miss Mary W. Trail, 57
Bartmer avenue, of the Pion
Chapter, will have charge of t
reservations.

THE TIME
of Mother, Wife or Sister. The mental
demand attention. The relaxation and
Belcher Natural Mineral Sulphur Water
health. Private department for Ladies.
er is laxative.
FOURTH and LUCAS

Nine Floors of Super Values in Furniture and all Home Needs

airs, Stoves,

own! Original Tags Are O
Shows the Sale Price! No
Marked Up, Then Down.
Clear, "We Clear!"

oice of Radio
eakers to $17.50 $2.95
0 Speakers, to close out $4.95
5 Speakers, to close out $5.95
0 Speakers, to close out $6.95

ick Disposal
rly! Some like these
loor! Out they go!
ed Bedroom Suite..$112.5
ng Suite.....$24
ng Suite.....$20
teleg Table, now....$32.5
le Table, now.....$2
port Table, now....$31.2
Trough Table, now...$9.2
Table, now.....$6.2
ing Table.....$
ll Cabinet, now.....$37.5
ted Secretary, now..$92.5
ted Secretary, now..$42.5
sk, now.....$27.5
nd Book Rack, now.....$1
Prices on Chairs
the Chair you need
n of its worth!
ur and tapestry.....$8.9
ur and frieze.....$11.7
n genuine frieze.....$27.5
n Ottoman.....$31.5
n Jacquard.....$4
$65), choice.....$24.5
ar Chests....1/4 OFF
g Lower Than Ever
that offers just the
home needs now!
eel Beds.....$6.4
Beds, cane panel ends..$9.7
Springs.....$7.9
s, roll edge.....$5.9
s, extra quality.....$10.5
tonne-covered pad....$13.7
ne-covered pad.....$17.5
Big Reductions
from every floor at
es. While they last!
Damask, now.....$22.5
sorted covers, now.....$8.9
ifforobes, now.....$14.7
ts, from Suites, now..$27.5
4 chairs, now.....$6.7
Wall Desks, now.....$34.5
able and Mirror, now..$45.0
Colonial style, now...$32.5
able, now.....$13.7
Child's Crib, now.....$5.9
ea Wagon, now.....$22.5
Writing Desk, now...$17.5
idor and Cellarette, now..$3
Credit Terms
With Every Purchase

ST. LOUIS POST-DISPATCH

EDITORIAL SECTION

SPECIAL CONTRIBUTIONS

PART SIX. ST. LOUIS, SUNDAY MORNING, JANUARY 5, 1930. PAGES 1—4H

AMERICAN DELEGATES TO THE LONDON NAVAL CONFERENCE



JOSEPH T. ROBINSON — HUGH S. GIBSON — CHARLES G. DAWES — HENRY L. STIMSON — DWIGHT W. MORROW — CHARLES FRANCIS ADAMS — DAVID A. REED

Temple of Peace Has Facade Of Brotherly Love, but Bristles With Arms, Says Mussolini

Deep Roots Lying at Bottom of Conflicts Are not Eliminated no Matter How Many Pacts We Sign.

By BENITO MUSSOLINI.
(Copyright, 1930)

ROME, Jan. 4.

GOING out prospecting for what 1930 will bring us, we find that it ought to be just as rich in important events as was 1929. It is the first year of the second decade after the war which starts out, after having created a status quo, to maintain that status quo. War again seems a very improbable occurrence, but not yet and perhaps not for many decades to come, can war be regarded as impossible. There is even the sensation that though we should successfully pass through 1930 without an armed conflict, little guarantee will be permitted us that the succeeding years will pass without disturbance.

And this we can say after we have examined all the efforts which are being put forward to find a basis on which all nations can join in promoting peace. We have numerous pacts and instruments, such as agreements to outlaw war, international arbitration courts, schemes for disarmament. And yet, in the midst of all these outward manifestations, we are faced with bigger war budgets than the world has ever known. How can we conciliate these two opposing tendencies? There is talk of peace, but there is a plentiful show of arms. The temple of international relations has a facade of brotherly love but inside it is a bristling armory.

After Arms Holiday, What?

The year 1930 begins with a formidable manifestation of the tendency to reduce armament. Nations feel the crushing burdens of the maintenance of great military establishments and want to come to some agreement so that one will not outdo the other and thus create a race in which the most zealous and warlike might outstrip its most dangerous rival. Nations see that it is better to ask "its probable enemy" to keep its arms within a certain ratio so that neither would have any overwhelming advantage if a conflict should burst. For reasons of economy and even of practical strategy, it would be wise to keep "the probable enemy" at the lowest, for then and then only can any nation with safety decide to limit its weapons. A nation's forces are determined by the size of its most dangerous rival or group of rivals.

We hear much of cruiser tonnage, gun power, trained reserves and parity, and when we come to an agreement on all these, where are we? We have a holiday in building and that is all. The sensation, deeply rooted, is that after the holiday is over building must begin again, for the deep roots lying at the bottom of the conflict have not been eliminated. These may no matter how many accords and pacts we seem to sign. We may all agree upon rules by which we will fight, the number of our ships, the size of our guns, but none of this has anything to do with the removal of the cause of war. As long as one nation has what another wants and earnestly aspires to obtain, there will always be danger. This is inevitable though 1930 will not see the explosion, we trust and hope.

National aims are jealously guarded, and every nation has national aims even when professing peaceful policies. The world is not divided according to the needs of each, some have more than they can possibly use and others strive in poverty to maintain their identity as nations. There is an unrest in the world and 1930 will unmistakably mark a new status quo in stabilization which the strong will use all their power to enforce and the weak will by their feeble protests endeavor to change.

U. S. as Arbiter.

The year 1930 will see the United States coming into the full bloom of its power as not only the great Colossus of the West, but as an arbiter between the Orient and the Occident. Practically invulnerable in peace or war, her policy will be one of the chief standards by which both the east and the west will set their course. From 1930 the United States can fix its true beginning as having reached the apex as a world power and as having attained an influence which for decades will decide the trend of history. Blessed with a dynamic people, a rich, compact territory, and a strenuous expansionist spirit, there is no restraining or hindering force to prevent the fulfillment of its destiny. While the older nations wrestle with impoverished lands or far-flung territories or lack of material resources, the United States is fresh, full and vigorous with wealth, territory and power.

The year 1930 may see the entrance of the United States into the World Court at The Hague. This eventuality can only but increase her prestige and influence and give her a preponderant voice in the arbitration council of nations. No nation will be lax in giving heed to her principles of world policy. The United States could not get along without the World Court, she perhaps could get along by only living to herself, but adherence to the World Court can have no other effect than to bring her even closer to and within the orbit of world dominion.

As I forecast for 1929, that the

Continued on Page 2, Column 5.

London Navy Limitation Conference Presents Many Complex Problems

Attitude of France, Which Opposes Parity With Italy in All But Capital Ships, May Prove a Major Stumbling Block to Five-Power Agreement.

By CHARLES G. ROSS,
Chief Washington Correspondent of the Post-Dispatch.

WASHINGTON, Jan. 4.

"PEACE," said President Hoover in his memorable Armistice day address, "is not a static thing. To maintain peace is as dynamic in its requirements as is the conduct of war. We cannot say 'Let there be peace' and go about other business."

And Ramsay MacDonald, the Prime Minister of Great Britain, inquired on his recent good-will visit to this country: "Isn't it time, my friends, that we should take some risks to secure peace?"

It is because the respective governments of the United States and Great Britain are headed at the same time by two earnest advocates of world peace, men who are willing to take risks in the cause of peace, that a conference on the limitation of naval armaments will be held at London beginning Jan. 21. The summoning of the conference was the direct outgrowth of the conversations begun between Prime Minister MacDonald and Ambassador Dawes in Britain and continued at Washington between the Prime Minister and the President. Great Britain issued the call, after the technical differences between the two nations over cruiser strength had been scaled down to the vanishing point, and with the approval of President Hoover issued it in such a way that the United States was joined as a partner in the invitation. The three other important naval Powers of the world, Japan, France and Italy, were invited and accepted.

Personnel of Delegation Indicates Importance.

President Hoover has named as the American delegates his Secretary of State, Henry L. Stimson; the Secretary of the Navy, Charles Francis Adams; the Ambassador to Great Britain, Charles G. Dawes; the Ambassador to Mexico, Dwight W. Morrow; the Ambassador to Belgium, Hugh S. Gibson; the Democratic leader of the Senate, Joseph T. Robinson of Arkansas, and the senior Senator from Pennsylvania, David A. Reed, a Republican. Secretary Stimson heads the group of seven. With a large staff the delegates, with the exception of those already abroad, will sail for London on the steamship George Washington next Thursday.

Both the number of the delegates and their high official rank suggest the importance which President Hoover attaches to the conference. He himself has planned to keep in the closest possible touch with the negotiations.

The conference will be the third on naval armaments since the World War. The first was that called by President Harding and held at Washington in 1921-22. In a dramatic gesture of renunciation, the United States, then fast on the way toward outstripping England in naval power, proposed a ruthless scrapping of battleships. The United States asked for a limitation in all classes of vessels—not only capital ships but cruisers, destroyers, submarines and other auxiliaries. France's refusal to consent to a submarine limitation, in consequence of which Great Britain declined to limit cruisers, kept the conference from any agreement on auxiliary vessels. France, it will be seen, played a decisive role, as she seems destined to do again in 1930.

Though the conference failed to measure up to the high standard of disarmament set by Secretary of State Hughes, it was still the most successful of the kind ever held. Out of it came a treaty placing a definite limitation on capital ships and airplane carriers and providing for the scrapping of 70 capital ships, built and building, with a total displacement of 1,644,839 tons. The United States made the heaviest sacrifice in capital ships, giving up 32, as against 22 by Great Britain and 16 by Japan. The saving to these three Powers as a result of the Washington treaty has been estimated at $2,000,000,000 and to the United States alone at $1,000,000,000.

Failure to Limit Auxiliary Vessels Unwise.

In the years since 1922 the weak spot in the Washington treaty—its failure to limit auxiliary vessels—has become increasingly evident. With capital ship building suspended under the treaty until 1931, the nations, especially Japan and Great Britain, turned their attention to cruisers. Soon the United States found itself in a position of decided cruiser inferiority to both those countries—a condition which brought about the eight-cruiser program of 1924 and the recent passage of the 15-cruiser bill. The race in capital ships had been temporarily ended, but in other respects the naval competition went merrily on.

It was in this situation that the second of the post-war naval conferences was held. President Coolidge called it; the place was Geneva and the time the summer of 1927. The same Powers which had subscribed to the Washington treaty were asked to come together with a view to extending the treaty's 5-5-3 capital ship ratio to other categories of vessels. France and Italy declined to send delegates. France held then, as she holds now, that land and naval disarmament are interdependent, and that decisions on disarmament should be reached under the aegis of the League of Nations.

Cause of 1927 Disagreement Between U. S. and Britain.

The Geneva conference, then, was among the United States, Great Britain and Japan. It was a complete failure. Japan's role was conciliatory, but the United States and Great Britain were unable to reconcile their differences. The demands of the two were based on conflicting defensive requirements as understood by their respective naval experts. Great Britain held out for a large number of small cruisers to guard her long sea lanes. The delegates of the United States, having in mind the scarcity of our overseas fueling stations (five as compared with Great Britain's 20) pointed to the special need of this country for large cruisers with a maximum cruising radius. They called attention also to the great superiority of Great Britain in merchant ships capable of being armed with six-inch guns.

The United States proposed a general tonnage limitation, within which each Power should build whatever kinds of cruisers it desired. Great Britain wanted to make two classes of cruisers—10,000-ton ships with 8-inch guns and 7500-ton ships with 6-inch guns.

Under the American plan, Great Britain could not have built all the small ships it wanted without becoming inferior to the United States in 10,000-ton ships. Under the British plan, the United States could have gained tonnage parity only by building a large number of small cruisers unsuited to its requirements.

On the rock of these differences the conference came to grief. There followed a period in which Anglo-American relations became

Continued on Page 2, Column 3.

Present Tonnages of the Three Leading Navies

UNITED STATES.

	Built		Building		Authorized		Total	
	No.	Tons	No.	Tons	No.	Tons.	No.	Tons
Capital ships	18	525,850	..	...	(a)	..	18	525,850
Aircraft carriers	3	76,286	..	...	1	13,800	4	90.086
Cruisers	10	70,500	13	130,000	10	100,000	33	300,500
Destroyer types	284	290,304	..	...	(b)	(b)	284	290,304
Submarines	108	77,062	2	5,520	3	4,650	113	87,232
Total								1,293,972

BRITISH EMPIRE.

Capital ships	20	556,350	..	...	(a)	(a)	20	556,350
Aircraft carriers	5	92,850	1	22,500	..	...	6	115,350
Cruisers	52	311,991	7	(c) 66,800	3	23,000	62	401,791
Destroyer types	153	159,280	20	26,960	9	12,160	182	198,400
Submarines	50	42,061	14	21,860	6	9,420	70	73,341
Total								1,345,232

JAPAN.

Capital ships	10	301,320	..	...	(a)	(a)	10	301,320
Aircraft carriers	3	61,270	..	...	..	...	3	61.270
Cruisers	22	156,415	5	50,000	..	...	33	206,415
Destroyer types	99	102,190	8	13,600	8	13,600	115	129,390
Submarines	61	61,357	6	10,220	4	6,920	71	78,497
Total								776,892

(a) United States and British Empire under Washington treaty are scheduled to lay down and complete five capital ships of a maximum of 175,000 tons prior to Dec. 31, 1936; Japan three capital ships of a maximum of 105,000 tons prior to that date.

(b) In addition the United States has twelve destroyers authorized by act of Congress Aug. 29, 1916, but no funds have ever been authorized for their construction.

(c) Includes Surrey and Northumber land, the construction of which has been postponed.

Art Museum's "Period Rooms" Reveal Home Building As It Was In Old England and France

Director Rogers Explains Significance of House Interiors Brought From the Old World for Permanent Display in St. Louis Institution.

THE new director of the St. Louis Art Museum, Meyric R. Rogers, has written for the Post-Dispatch an article telling of the contents and significance of the display of period rooms, four representing the England of earlier days, and one representing France, which will be opened to the public next Saturday. Photographs of four of these rooms are printed in the rotogravure section with this issue of the Post-Dispatch.

By MEYRIC R. ROGERS

THERE is perhaps no more fascinating human study than that which tells us how people lived in the past. Even the things they handled and used—fragmentary survivals — excite the imagination and curiosity and add thereby a multitude of interests to an object commonplace enough in itself. When, instead of a mere survival, we find an object of rare intrinsic beauty speaking to us of truths keenly felt and wrought out in wood or stone or iron by one who lived in this age of romance, we have a treasure indeed. No matter how small or fragmentary it may be, no matter how simple in material, it has the dignity of age in a miraculous union with the vigor of immortal youth.

We certainly have an intensification of this experience when we stand in a room of beautiful old paneling surrounded by objects that actually might have been placed in such a room by a fine gentleman of the time? Here we have not a single fragment but a complete book written by the most skillful craftsman of the age telling in a language as direct as speech, of their vision of life, of lessons of beauty that are as valid today as a hundred thousand yesterdays ago.

This is the reason for period rooms, not to furnish assemblages of rare and costly things as object lessons to wealthy collectors, nor a series of complicated curiosities to the general public, but to open a wide gateway to a land of lasting satisfaction for all who care enough to enter.

Up to the sixteenth century the culture of Western Europe was largely of an international character. This is very clearly shown in the arts and especially in those connected with domestic life which were limited to the treatment of a few simple necessities, such as the uncertain and semi-nomadic condition of medieval society warranted. The Renaissance spreading northward from Italy brought in its train a spirit of nationalism radically different from the purely political or military sectionalism that existed before.

The centralizing power of the church itself, formerly the source of all life outside the domain of fist or sword, had naturally kept the products of that life more or less uniform in character. This power politically broken, the forces of civilization tended to center around the various newly awakened national individualities which became ever more distinctive with the passing of time.

The sixteenth century, early or late, according to circumstances, was the fork at which the national cultures of England, France, Germany, the Netherlands and Spain diverged from the main track of medieval tradition to pursue their individual courses. It is not surprising, therefore, to find it also the actual starting point of the national arts of Europe. Between 1500 and 1600 each nation began to evolve modes of artistic expression peculiar to itself and in a remarkably short time the decorative arts in particular began to show a distinctive racial character easily marked by even those of us with slight experience.

Though this series of five rooms in the Museum cannot, therefore, be taken as completely representative of the developments of Western European taste during the seventeenth and eighteenth centuries, they do give us a very adequate vertical section of the evolution of ideas in design which have most affected American life. Our taste and tendencies, by force of tradition at least, are so largely English-born that it is impossible for us to really understand our own developments without first appreciating their source. The other great influence on the taste of our times has come from France—the France of the mid-eighteenth century—whose art then reached its most distinctive phase in all the years between the middle ages and our own day.

It, therefore, seems peculiarly fitting that the first installation of its kind in the Museum should be of four English rooms illustrating the four main stylistic divisions of English post Renaissance decorative art—the so-called ages of oak, walnut, mahogany and satinwood—and a French room representing the period of Louis XV which, on the whole, has been the second most influential factor in the formation of our modern taste.

The Prinknash Park Room.

PRINKNASH PARK is an ancient estate near Gloucester, formerly part of the demesne of the mitred abbots of what is now the cathedral of that city. After the suppression of the monasteries by Henry VIII the place passed through various hands, finally coming into the possession of Sir John Bridgeman, a succes-

Continued on Page 3, Column 2.

ST. LOUIS POST-DISPATCH
Founded by JOSEPH PULITZER
December 11, 1878
Published by
The Pulitzer Publishing Company
Twelfth Boulevard and Olive Street

THE POST-DISPATCH PLATFORM

I know that my retirement will make no difference in its cardinal principles; that it will always fight for progress and reform, never tolerate injustice or corruption, always fight demagogues of all parties, never belong to any party, always oppose privileged classes and public plunderers, never lack sympathy with the poor, always remain devoted to the public welfare, never be satisfied with merely printing news; always be drastically independent; never be afraid to attack wrong, whether by predatory plutocracy or predatory poverty.

JOSEPH PULITZER.

April 10, 1907.

LETTERS FROM THE PEOPLE

Missouri Blue Law Violations.

To the Editor of the Post-Dispatch.

THE several editorials and letters that have appeared in your paper recently regarding the old blue law have been read with much interest by a large number of people in Montgomery County since we in this county also "have a good Sheriff who tries to do his duty under our laws"—borrowing a statement made by Prosecuting Attorney Palmer of Lincoln County in his letter of defense printed in your paper of Dec. 23.

The Prosecuting Attorney and Sheriff of both Montgomery and Lincoln counties have apparently become very ambitious recently to enforce the old blue law, but I believe if they will read this particular section they will discover that the law also forbids exposure to sale of "any goods, wares or merchandise."

The correct interpretation of this, in my opinion, is that the gasoline dealer, the grocer and the tobacco vender are all law violators, equally guilty, and should be jailed with the hunter. Will Mr. Palmer please give his ideas on this angle of the argument? The Prosecuting Attorney of our county says that the grocers, etc., are not governed by this law as they are selling necessities. As C. L. H. writes in your issue of Dec. 26 in regard to Mr. Palmer's letter: "These excuses are certainly out of order—and are not convincing."

That point has been raised in other places and the court found that groceries, gasoline, etc., were truly necessities but that the purchase of them on Sunday could never be construed as necessary.

I am only one of hundreds of men who work six days a week and if I go hunting it must be on Sunday and I maintain that when I have permission from a land owner to hunt on his land it should be nobody's business but ours.

I go hunting occasionally on Sunday, but so far I have always found places to hunt where I would not disturb any church services.

Sentiment in this part of the county is very strong against this stand taken by these very zealous officials who are apparently blind to all blue law violators excepting the hunter.

Wellsville, Mo. M. E. A.

Pemiscot Pig Swimmers.

To the Editor of the Post-Dispatch.

ON the editorial page of your paper of Dec. 25 I noticed this article: "Can a Pig Swim?"

The writer was born and reared on a farm in Pemiscot County, Southeast Missouri, commonly referred to by non-resident people as "Swamp East Missouri."

The county is cut up by drainage ditches or canals a mile apart where bayous and lakes once did abound. The land was uncleared and unfenced and was used as a feeding ground for stock, including pigs.

The sow with her whole family would swim these drainage ditches with ease and return again at nightfall to the call of the horn "pigooee."

The pig swims well. Nothing can be seen of the pig while in water except its head. Pigs may become panic-stricken and drown as other livestock do if stampeded. G. E. L.

Braggadacio, Mo.

Porto Rico and Our Farm Surplus.

To the Editor of the Post-Dispatch.

IN your paper of Sunday, Dec. 29, is an article from Gov. Theodore Roosevelt of Porto Rico in which he says the children of the island are undernourished, hundreds of thousands of them existing on starvation diets. They need food in Porto Rico.

In this country we have just had a special session of Congress, called in an effort to do something for our farmers who are suffering because of overproduction of food crops. Too much food there.

Now, just why is it that the United States Government can't buy some of our surplus food and sell it to Porto Rico, extending long time credit? If Porto Rico ever paid the bill, which it probably would be able to do in a few years, we would be better off here for the transaction. If Porto Rico never paid the bill we would be no worse off because we have a surplus that is worrying us. CLAUDE CALLAN.

Our Slippery Streets.

To the Editor of the Post-Dispatch.

IN accompanying some Chicago people who were going by auto to Cape Girardeau, I received some very unfavorable comments about the poor condition in which they found our streets after the recent snow and ice had covered them.

In fact, after going down Seventh street and Broadway, they wanted to turn back, until one of the men at a filling station told us we need not fear in going out of the city limits, and that by the time we reached Lemay Ferry road we would find the roads cleaned off and dry. This was true, and, much to my surprise, after leaving Luxemburg, we found Lemay Ferry road and the balance of the road down to Cape Girardeau cleaned of ice and snow.

Certainly the criticism of these Chicago people is much deserved. I feel sure that our street-cleaning department certainly was very slow and very neglectful in leaving this dangerous condition of snow and ice to remain as long as it did. J. B. K.

IDEALISM AND REALITY

Those dreams of peace and disarmament in which President Hoover and Premier MacDonald have so pleasantly disported will be put to severe test when the London naval parley opens Jan. 21.

Our opinion that the Paris peace pact is of such stuff as dreams are made on and therefore can serve no better purpose than to point a moral is borne out by the attitude of France. The originator of the pact, France announces at the outset of the parley that she will be governed only by her own necessities. Nor is France unlike either the United States or Great Britain. Even while Messrs. Hoover and MacDonald sat astride the famous log at Rapidan agreeing upon the preliminaries of naval disarmament our Navy Department was laying down the keels of the five cruisers which Mr. Hoover said would not be built until the London conference was over, and reports from England are that while Mr. MacDonald has professed peace with an ardor that has met with acclaim everywhere the British Admiralty has in no wise desisted from its own program of naval construction.

These things do not mean that the aspirations of President Hoover and Premier MacDonald are wholly visionary. There is a great gulf between idealism and reality, a gulf which time abridges with a dilatoriness of which we can easily become impatient. Human progress, as James Harvey Robinson reminds us, is only glacier-like; it is never impetuous. Perhaps the best proof of this is that 75 years after our own cataclysmic Civil War, which pronounced the doom of human slavery in every important nation upon the earth, the League of Nations has discovered to its surprise that slavery still persists in seven hoary parts of the world as yet unpenetrated by that great ideal.

The League of Nations itself illustrates the tedious nature of human progress. History offers no parallel to it as a formal effort to create a responsible international society which could do to the gunman among nations what national society does to the gunman among individuals. That it has not fulfilled the aspiration which projected it, and probably never will do so within centuries of time, is only the lot of all idealism. Our own refusal to permit any super-government to take us into war against our will, as well as our refusal to permit the World Court to adjudicate any matter in which we claim an interest, is sufficiently indicative of the widespread reluctance of nations to lessen that vigilance which they feel to be essential to their preservation. The instinct which compels France to admit just before the London parley opens that the peace pact outlawing war is one thing and disarmament is something else is the instinct of us all.

It is greatly to the credit of men that knowing these things they still persist in the aspiration of peace. If it were not so, we would not have made our painful way out of the bloody welter of primitive times into that comparative peace and security which have become our good fortune in the twentieth century. The disarmament conference which Mr. Coolidge promoted two years ago was a dismal failure as a disarmament conference; but it was not a failure as a necessary political preliminary to a real disarmament conference. The situation which it reflected was unique in history. Great Britain, which had ruled the seas for centuries, faced her prospective successor in that proud estate. She knew that the United States could if it would wrest control of the seas from her by sheer weight of money. No such transfer of naval dominance from one Power to another had ever been accomplished except by supreme test of strength upon the sea. The British delegation at Geneva could not be assured of any better motive upon our part than England had when she met the great fleet of King Philip.

That accounted for the bluster of Admiral Bridgeman, as it accounted chiefly for the failure of the conference to reach agreement. The situation at London this month will be different. The Labor Government of England judges war very largely from the viewpoint of economics. So does the American Government of Mr. Hoover. To that point of view war is stripped of its vainglory and becomes an appalling waste, an incredible obstacle to the peaceful evolution of all things appertaining to the happiness and well-being of men. To it the World War was caused primarily by the efforts of Germany to outweigh the armaments of all the other Continentals on land and match those of England on the sea. That folly upset and imperiled for years to come the orderly processes of human progress. So, too, could naval rivalry between Great Britain and the United States do the same thing. It is a terrible peril, one severely testing the wisdom of the two great English-speaking Powers.

Every chance but one is against President Hoover and Premier MacDonald at the London parley. It is this one chance, the chance that the time has come when even so great a problem as international fear can at last be composed into that same sense of security which is felt within nations, that makes the conference worth holding.

"THE AM WHAT AM."

President Day of Union College is opposed to employing costly football coaches, would stop making money out of college contests by abolishing gate receipts, would do away at once with all professional coaching, all scouting, all subsidizing, all direction of every kind from the side lines. That is his plan for de-professionalizing college athletics. Dr. Day is 100 per cent amateur. Indeed it would be all right, perhaps, to call him "the am what am."

THE GAME STORAGE ISSUE.

The refusal of the Prosecuting Attorney of Greene County to file charges under the game storage law greatly increases the danger that such game birds as quail will become extinct in Missouri.

The State law which forbids storage of native wild game in any commercial establishment was designed to correct a practice that greatly menaced the wild game of Missouri. The restaurateur who had market hunters in the field, kept game in his iceboxes secured by licenses made out to his waiters, and sold game at his tables, was fast wiping out some of our most prized birds. The loopholes in the prior law were such that sportsmen prevailed upon the Legislature to pass a storage law that would have no loopholes in it. This is the law that the Prosecutor in Greene County refuses to enforce. Nor is he the first to do so. These cases have also been lost in the State courts of St. Louis.

To save the game of the State means sacrifice. It should not be asking too much of the people to compel them by law to co-operate in the destruction of game selling. Are the men, usually hunters, who fall afoul of this law quite sure when they set it at naught that this is what a sportsman would do?

THE MISSOURI PACIFIC'S PACIFIC COAST OUTLET.

It is of particular interest to St. Louis that the Interstate Commerce Commission's consolidation plan places the Missouri Pacific in a very strong position. It is the dominant road of System No. 18, in which are grouped some 75 smaller lines, including the Denver & Rio Grande Western and the Western Pacific. The latter roads form the Missouri Pacific's connection with the Pacific coast. In awarding them to the Missouri Pacific, the Commission confirms its decision, made several years ago, to give the Missouri Pacific transcontinental status. It did so by permitting it to buy a half interest in the Denver & Rio Grande Western, the other half of which is owned by the Western Pacific.

In a dissenting opinion Commissioner Eastman, although expressing no strong objection, was "inclined to think" that it might be to the advantage of the two Western roads to be combined as a system independent of the Missouri Pacific, "affording all of the lines which reach Denver from the East an outlet to the Pacific coast in competition with the Missouri Pacific." Commissioner Porter, in another dissenting opinion, favored giving the two Western roads to the Burlington because he is "persuaded that the Burlington System, by reason of its splendid physical condition, its conservative capital structure, its strong financial position, and its physical location, affords much the better parent for a new transcontinental line from Chicago to the Pacific."

Neither dissenting Commissioner, apparently, gave much thought to the sectional phase of the problem. The Missouri Pacific is the only St. Louis carrier with direct trunk-line connection to the coast. Chicago, upon which Commissioner Porter would confer added benefit, is already tremendously favored in this respect, being served by four or five Western transcontinental lines. It is very important not only for St. Louis, but for considerations of competition stressed in the transportation act, for at least one St. Louis carrier to have access to the coast. That evidently is the opinion of the majority of the Interstate Commerce Commission, and we believe Commissioners Eastman and Porter, too, would admit its weight.

Any extended debate on the position taken by the two dissenting Commissioners would be in the nature of a sham battle. The real fight will come when and if application is made to disturb the set-up of System No. 18. In such a fight, the Missouri Pacific would have all the advantage.

POLICE BEATINGS.

Police Judge Harry P. Rosecan has rendered a public service in denouncing the beating of Blanchard Hudson by Police Captain Wetzel of the Laclede District and four subordinate officers.

Judge Rosecan refused to believe that a 115-pound 19-year old youth charged with a peace disturbance had put up such a fight against five heavyweights of the Police Department as to justify the beating the boy got. As a result of his indignant protest at the brutal disfigurement of the boy, Chief of Police Gerk has ordered an investigation by one of his inspectors into this case and reports of others in the eighth district.

No civilized community can tolerate such a medieval practice as police beatings, and Judge Rosecan is entitled to the gratitude of the people of St. Louis for expressing what is felt about them.

CHICAGO'S "I WILT."

Chicago pleading poverty is out of character. Her reputed shortcomings are those of great and sudden riches—graft, racketeering, super-gangsterism, waste, profligacy. The country wondered how that town ever took up again with Thompson, but, on second thought, it was ackhowledged that if any city could afford Big Bill, Chicago was it.

Apparently, though, Chicago feels poor. The City Council, terrified by debts said to amount to $270,000,000, has lopped $5,000,000 off the budget, and in consequence an army of employes is demobilizing. Police Commissioner Russell has dismissed 473 policemen. This reduction will not bring the department within the budgetary provisions, but it is as drastic a cut as that official dares order. Incidentally we are told that Chicago's full police complement of 4500 is inadequate, and pointed comparisons are made with the larger forces of Philadelphia and New York.

Meantime the Chief of the Fire Department, instructed to discharge 235 men, has belligerently refused to obey the command, defending his insubordination on the ground of public safety.

One guesses that this retrenchment mood will quickly pass and that Chicago will resume her pace of leaping gazelle-like from miracle to miracle. Yet it must be recorded that, for one discouraged minute, under the burden of Big Bill's big bills, Chicago's "I Will" faded into "I Wilt."

ROYALTY TURNS TRAFFIC COP.

Monarchs nowadays exercise their divinely conferred powers by opening Parliaments with messages prepared by Premiers, reviewing armies with Chiefs of Staff at their elbow, launching battleships as Admirals bow to the cheers and laying cornerstones under the critical eye of builders. Limited monarchies and dictatorships have made Kings much more ornamental than useful, while those who have encountered revolution are neither. Alfonso of Spain tried to make himself useful the other day by leaping from the royal auto in the Prado at Madrid to direct traffic out of a tangle. Coachmen and chauffeurs obeyed the King's signals beautifully. He was filled with a proud glow at serving his country at last, and concluded that for getting prompt action on commands, traffic cops were mightier than Kings. Suddenly he became aware of another volunteer giving signals down the block, and who should it be but his dictator, Primo de Rivera. That turned a delightful informal function into something very like a Cabinet meeting.

Alfonso still has ambitions to become an automobile mechanic. It would be just his luck to go to work in a garage and next day find on it a newly painted sign reading: "Now Under Management of P. de Rivera, Prop. Wrecking Is Our Specialty. We Fix Flats."

Our condolences to Cleveland, where the price of milk went up last week and car fares go up this week.



OUT TO GET SENATOR NORRIS.

Regional Planning for St. Louis Area

Wider range than municipal codes needed as cities grow into outlying region, says City Plan Commission engineer; swifter transportation adds to population radius; future St. Louis zone likely to cover 2000 square miles; highway and park projects already launched in district; need of enlarging civic vision toward needs to come.

Harland Bartholomew in St. Louis Chamber of Commerce News.

MOST American cities are now growing in accordance with more or less definitely detailed city plans. More than 600 municipalities have organized city plan commissions, and in excess of 750 have passed zoning ordinances. Within the next 10 years most of these cities will have adopted official city plans, thus reducing the large number of mistakes and economic wastefulness which invariably result from undirected, piece-meal development. Most large cities, for example St. Louis, do not have their municipal boundaries sufficiently far-flung to embrace all growth so that city planning work may control new development on the outskirts as well as reshape the existing structure of the city.

The rapid growth of American cities has outdistanced all attempts to keep such growth within the bounds of a single political entity. If they are to avoid the same mistakes that have characterized past municipal area growth, and, are frankly desirous of planning now for a more efficient and more satisfactory future city, they must give consideration to the development of the region as well as to the development of each individual city Growth no longer respects municipal boundaries.

The automobile has increased the radius of population movement from five miles, under old forms of transportation, particularly the street car, to a radius of at least 15 or 20 miles. Various forms of rapid transit may increase the effective radius of population dispersal anywhere from 20 to 50 miles. Since there is no single municipal authority capable of exercising jurisdiction within so large an area, the mistakes, the lost opportunities and the economic wastefulness within this new "enlarged city"—the region—are most likely to far surpass those same mistakes and losses that have heretofore characterized growth within cities. In other words, regional planning has been undertaken for the same reasons and with the same objectives as has city planning.

* * *

A regional plan will require many studies, such as the growth of population density and distribution, both past and present, as well as an estimate of future population dispersal and density based upon topographical characteristics, transportation facilities and zoning regulations. All transportation facilities—street and highway transit as well as railroad — are basically regional rather than local in character. Water supply, sewerage and drainage facilities cannot be considered exclusively local in character. One of the most important phases of regional planning is that having to do with large parks, public reservations and parkways. While local authorities may continue to acquire and maintain small local parks, populations of millions require numerous large recreational facilities far beyond the vision or the means of any local municipality.

The St. Louis region needs to be clearly defined and studied with the same degree of thoroughness as has the city plan of St. Louis. If we assume that the St. Louis region is to have a radius of approximately 25 miles (not an unreasonable assumption in view of the extent of development already taken place), it will embrace an area of very nearly 2000 square miles. Of course, not all of this area will be developed, but it is nevertheless important that developments which do take place within this region shall have some degree of co-ordination and unification. The City of St. Louis contains 62 square miles. Other cities, such as University City, Clayton, Maplewood, Webster, Kirkwood and East St. Louis, which now have city plans, have a total combined area with St. Louis of approximately 125 square miles. This means that at the present time there is very little planning control except for certain specialized purposes within the remaining 1875 square miles. Much of the area within the St. Louis region is as yet unincorporated, and unless one or more regional planning authorities, with a certain degree of jurisdiction over new development, can be created, there will be inevitable mistakes, unnecessary waste and lost opportunities.

* * *

The most extensive specialized forms of planning within the St. Louis region are the highway plans already prepared or being prepared by St. Louis County, Mo., and St. Clair County, Ill., which latter work has been under the jurisdiction of the late David O. Thomas. Mr. Thomas' untimely death is a great loss to the St. Louis metropolitan district. He was a most active advocate of regional planning and one of the pioneers in this field of activity, both in the metropolitan district and in the State of Illinois, where he was responsible for considerable recent legislation upon the subject.

The East St. Louis Park District is another example of far-sighted planning work of regional character and importance within a limited section of the region. In fact, this is the only example of regional park work which has yet taken place within the St. Louis area. The newly created drainage districts in St. Louis County are also instances of regional authorities created in accordance with natural physical characteristics rather than by arbitrary political boundaries.

It is thus seen that the St. Louis region is becoming conscious of these various problems which are common to the region as a whole rather than confining its interest to matters of concern only to each local municipality. A regional plan for the St. Louis district as now proposed will enlarge our vision to a point where all types of physical improvements can be judged upon a scale commensurate with future development. It will be of great assistance to local planning agencies and will undoubtedly stimulate ways and means of dealing with all problems of fundamental importance in developing the future metropolis in accordance with appropriate standards of unity, orderliness, economy and most desirable living conditions.

EXCEPT THE CHILDREN.

From the Arkansas Gazette.

IN the modern household practically everything is operated by switches except the children.



WASHINGTON, Jan. 5.

PEOPLE are turned away almost every Sunday at the Friends' meeting house on Irving street at Thirteenth—where the Hoovers worship. The capacity of the church is only 350. Hardly more than 50 persons could be found there before, but now that it is the church of the President it is necessary to go early to get a seat.

Quick to recognize the fact that the President was the drawing card, the Quaker elders took steps immediately to remove all savor of commercialism. The custom of passing the collection plate was abolished. The customary long periods of silence broken only by someone rising to address his fellows also was discarded. It was feared that someone might seize the opportunity of annoying the chief executive.

* * *

IN other respects, however, the President's church differs little from any other Quaker house of worship. No program of service or liturgy is followed. There is no choir. A piano accompanies the simple hymns that are suggested by members of the congregation. The conventional "amen" is omitted. The President's personal friend, Dr. Augustus Taber Murray, who came to Washington from Leland Stanford University, acts as the minister.

Dr. Murray is the mild, cordial sort of person one associates with the college professor type. Deeply studious, he has translated the Odyssey and the Iliad, the Antigone of Sophocles and the Anabasis of Xenophon. For two years he taught in the American school at Athens, and during the war was Food Administrator for California.

While he is modern in thought, yet he sacrifices none of his fundamentalism. He is convinced that the church must keep pace with scientific thought, still he is quick to assail any sensational statement that attempts to ridicule the traditional doctrines of Christianity.

* * *

DR. MURRAY has said that many people are leaving the churches because "they are determined not to be bound by the traditions of their fathers. They are seeking to work out problems in their own way."

But he will assure you that there is no less interest in religion.

"Indeed, the very religious controversy of the present is an indication that men have not lost interest in spiritual things," he says. "The militant fundamentalists have done the church irreparable harm. They have undoubtedly turned many away from the church altogether and disgusted intelligent people."

He characterizes anti-evolution laws as "thoroughly pernicious." He believes they belong to another age and civilization than ours.

"Religions must not be at war with science," he says. "It must follow truth wherever it leads. Scientific progress does not hurt the cause of religion. . . . There will be less emphasis on the miraculous in religion as time goes on. . . . Christ Himself did not place an over-emphasis on the [illegible] recorded in the Gospels."

Problems That Beset London Navy Conference

Continued From Page One.

badly strained. Sentiment for more warships grew in Congress.

Trouble-makers in both nations thumbed noses across the sea. Secretary of the Navy Wilbur presented to Congress a 74-ship program. President Coolidge, referring to the Geneva fiasco, said that "we know now that no agreement can be reached which will be inconsistent with a considerable building program on our part." In his Armistice day speech of 1928, President Coolidge, at the same time that he commended the Kellogg-Briand pact, declared bluntly that "world standards of defense require us to have more cruisers." And in February, 1929, Congress passed the bill for the construction of 15 large-type cruisers and one airplane carrier, at a total cost of $274,000,000, all to be started before July 1, 1931.

Within a few months came a change of atmosphere. Herbert Hoover, an ardent peace lover, became President of the United States; Ramsay MacDonald, equally ardent in the same cause, returned to power in June, 1929, at the head of a Labor Government, succeeding the Tory Government with which President Coolidge had dealt.

Very soon the new Prime Minister and the new American Ambassador were engaged in parleys to iron out the naval differences between the English-speaking nations and pave the way for a general conference.

President Hoover gave fresh impetus to the disarmament movement by inspiring the congressional exposure of William B. Shearer's effort, while a paid agent of American shipbuilders, to wreck the Geneva conference of 1927.

Then came, in quick succession, the intimate talks between Hoover and MacDonald at the White House and the Rapidan camp; the joint call for the London conference and the conciliatory speech of the President last Armistice day.

Thus the stage has been set for another act in the drama of which Charles E. Hughes spoke the history-making prologue in 1921.

Hard Going Ahead of This Conference.

Favorable though the auspices created by the new spirit in Anglo-American relations, it must not be understood that the conference has an easy road to success. A keen observer of international events wrote recently that any considerable success can only be reached by "something like a miracle," and the same opinion is shared by many in the legations and embassies of Washington.

There are, however, certain factors which hold high promise of useful accomplishment. The most important of these is the preliminary understanding arrived at between Great Britain and the United States. It was agreed by both sides after the Geneva break-up that the lack of adequate diplomatic preparation had much to do with the result. On this occasion, there has been extensive preparation by all the five Powers concerned.

A second promising factor is the acceptance of the conference invitation by Italy and France, both of which stayed out of the Geneva meeting, and a third is the non-military character of the American delegation. All seven of our representatives are civilians. In his speech before the Pilgrims' Society of London last June, Ambassador Dawes said the Geneva conference failed because the solution of its problems was left in the hands of Admirals.

Some of Problems Parley Must Solve.

It is impossible here to do more than outline a few of the problems that confront the negotiators; to name them all and tell their intricate ramifications would require a volume. Merely to set forth some of the outstanding questions is to show the difficulties that must be surmounted before an agreement can be reached.

There is, first, the trouble over cruisers between Great Britain and the United States. This is the least of the conference problems; if it were the only one there would be no need for a meeting with the other Powers. That it has reached this happy stage is due to the fireside diplomacy of Hoover and MacDonald. There is no longer any question as to parity between the two nations in all forms of auxiliary craft; how this parity shall be attained in cruisers is the point remaining to be completely settled.

An agreement has been tentatively reached that Great Britain shall be allowed a greater number of cruisers and a greater total tonnage than the United States, but that the United States shall have an excess in 10,000-ton vessels.

In this formula there is recognition of the different needs of the two nations. The tentative proposals contemplate 50 cruisers for Great Britain, with a tonnage of 339,000, as against 36 for the United States with a tonnage of 315,000.

While there is still some doubt as to the actual demands of the United States, it appears that the United States desires to maintain six more large cruisers than Great Britain, or 21 as against 15, whereas Great Britain would limit our superiority to three. If the British formula should prevail, the United States would have 18 large cruisers. This reduction from 21 to 18 would release 30,000 tons which Great Britain is willing should be utilized by the United States in smaller cruisers. Thus it appears that the United States and Great Britain are separated on the cruiser question only by three ships—a gap which it should not be difficult for the negotiators to bridge.

18 More U. S. Cruisers in Parity with Britain.

Under the proposed settlement



WASHINGTON DAY BY DAY

WASHINGTON, Jan. 5.

OPLE are turned away almost every nday at the Friends' meeting hous ving street at Thirteenth—where the rs worship. The capacity of the h is only 250. Hardly more than 50 ns could be found there before, but that it is the church of the President necessary to go early to get a seat.

ick to recognize the fact that the dent was the drawing card, the Quak ers took steps immediately to remove avor of commercialism. The custom ssing the collection plate was abol

The customary long periods of si broken only by someone rising to ss his fellows also was discarded. It feared that someone might seize the rtunity of annoying the chief execu-

* * *

other respects, however, the Presi nt's church differs little from any oth Quaker house of worship. No program service or liturgy is followed. There choir. A piano accompanies the sim hymns that are suggested by members the congregation. The conventional en" is omitted. The President's per l friend, Dr. Augustus Taber Murray, came to Washington from Leland Stan University, acts as the minister.

. Murray is the mild, cordial sort of on one associates with the college pro or type. Deeply studious, he has trans d the Odyssey and the Iliad, the Anti of Sophocles and the Anabasis of ophon. For two years he taught in American school at Athens, and during war was Food Administrator for Cali ia.

While he is modern in thought, yet he ifices none of his fundamentalism. He convinced that the church must keep with scientific thought, still he is k to assail any sensational statement attempts to ridicule the traditional doc es of Christianity.

* * *

R. MURRAY has said that many people are leaving the churches because ey are determined not to be bound by traditions of their fathers. They are ing to work out problems in their own s."

But he will assure you that there is no interest in religion.

Indeed, the very religious controversy the present is an indication that men e not lost interest in spiritual things," says. "The militant fundamentalists ve done the church irreparable harm. cy have undoubtedly turned many away m the church altogether and disgusted lligent people."

He characterizes anti-evolution laws as horoughly pernicious." He believes they long to another age and civilization than rs.

"Religions must not be at war with sci nce," he says. "It must follow truth erever it leads. Scientific progress has t hurt the cause of religion. . . . There ll be less emphasis on the miraculous in ligion as time goes on. . . . Christ Him lf did not place an over-emphasis on the

Problems That Beset London Navy Conference

Continued From Page One.

badly strained. Sentiment for more warships grew in Congress.

Trouble-makers in both nations thumbed noses across the sea. Secretary of the Navy Wilbur presented to Congress a 74-ship program. President Coolidge, referring to the Geneva fiasco, said that "we know now that no agreement can be reached which will be inconsistent with a considerable building program on our part." In his Armistice day speech of 1928, President Coolidge, at the same time that he commended the Kellogg-Briand pact, declared bluntly that "world standards of defense require us to have more cruisers." And in February, 1929, Congress passed the bill for the construction of 15 large-type cruisers and one airplane carrier, at a total cost of $274,000,000, all to be started before July 1, 1931.

Within a few months came a change of atmosphere. Herbert Hoover, an ardent peace lover, became President of the United States; Ramsay MacDonald, equally ardent in the same cause, returned to power in June, 1929, at the head of a Labor Government, succeeding the Tory Government with which President Coolidge had dealt.

Very soon the new Prime Minister and the new American Ambassador were engaged in parleys to iron out the naval differences between the English-speaking nations and pave the way for a general conference.

President Hoover gave fresh impetus to the disarmament movement by inspiring the congressional exposure of William B. Shearer's effort, while a paid agent of American shipbuilders, to wreck the Geneva conference of 1927.

Then came, in quick succession, the intimate talks between Hoover and MacDonald at the White House and the Rapidan camp; the joint call for the London conference and the conciliatory speech of the President last Armistice day.

Thus the stage has been set for another act in the drama of which Charles E. Hughes spoke the history-making prologue in 1921.

Hard Going Ahead of This Conference.

Favorable though the auspices created by the new spirit in Anglo-American relations, it must not be understood that the conference has an easy road to success. A keen observer of international events wrote recently that any considerable success can only be reached by "something like a miracle," and the same opinion is shared by many in the legations and embassies of Washington.

There are, however, certain factors which hold high promise of useful accomplishment. The most important of these is the preliminary understanding arrived at between Great Britain and the United States. It was agreed by both sides after the Geneva break-up that the lack of adequate diplomatic preparation had much to do with the result. On this occasion, there has been extensive preparation by all the five Powers concerned.

A second promising factor is the acceptance of the conference invitation by Italy and France, both of which stayed out of the Geneva meeting, and a third is the non-military character of the American delegation. All seven of our representatives are civilians. In his speech before the Pilgrims' Society of London last June, Ambassador Dawes said the Geneva conference failed because the solution of its problems was left in the hands of Admirals.

Some of Problems Parley Must Solve.

It is impossible here to do more than outline a few of the problems that confront the negotiators; to name them all and tell their intricate ramifications would require a volume. Merely to set forth some of the outstanding questions is to show the difficulties that must be surmounted before an agreement can be reached.

There is, first, the trouble over cruisers between Great Britain and the United States. This is the least of the conference problems; if it were the only one there would be no need for a meeting with the other Powers. That it has reached this happy stage is due to the fireside diplomacy of Hoover and MacDonald. There is no longer any question as to parity between the two nations in all forms of auxiliary craft; how this parity shall be attained in cruisers is the point remaining to be completely settled.

An agreement has been tentatively reached that Great Britain shall be allowed a greater number of cruisers and a greater total tonnage than the United States, but that the United States shall have an excess in 10,000-ton vessels.

In this formula there is recognition of the different needs of the two nations. The tentative proposals contemplate 50 cruisers for Great Britain, with a tonnage of 339,000, as against 36 for the United States with a tonnage of 315,000.

While there is still some doubt as to the actual demands of the United States, it appears that the United States desires to maintain six more large cruisers than Great Britain, or 21 as against 15, whereas Great Britain would limit our superiority to three. If the British formula should prevail, the United States would have 18 large cruisers. This reduction from 21 to 18 would release 30,000 tons which Great Britain is willing should be utilized by the United States in smaller cruisers. Thus it appears that the United States and Great Britain are separated on the cruiser question only by three ships—a gap which it should not be difficult for the negotiators to bridge.

18 More U. S. Cruisers in Parity With Britain.

Under the proposed settlement there would be a stabilization of British cruiser strength at approximately its present figure, while the United States, in order to attain parity, would have to build 18 new cruisers. This would be a net increase of three cruisers and 14,500 tons over the present American strength in cruisers built, building or authorized. The acceptance of such a formula would end the cruiser race between the two countries; it would not, however, bring about the actual reduction of armaments which the President has proclaimed as his goal.

A second difficulty in the way of an agreement at London is the Japanese demand for a 70 per cent ratio in auxiliary ships. She wishes, in other words, to have the 5-5-3 ratio which binds her with respect to capital ships modified to a 10-10-7 ratio with respect to other classes of vessels.

To what extent her delegates will press their claim remains to be seen, but opinion in Washington generally is that the Japanese will place no irremovable obstacles in the way of an ultimate agreement.

Much greater are the difficulties created by the French attitude. France is plainly on guard against the prospect, as she sees it, of an Anglo-American entente. She is against being limited to mathematical ratios in the construction of auxiliary vessels. At the Washington conference, she agreed to parity with Italy in capital ships, but she is unwilling, on account of her colonial interests, to accept such parity in other categories.

France, unlike Great Britain and the United States, is against the abolition of the submarine. She believes, moreover, that any agreements reached at London should be conditional upon their acceptance by the Disarmament Commission of the League of Nations.

Italy's demands are somewhat obscure. She stands, however, for parity with France in all categories, and supports the French position with respect to submarines.

The conference holds many possibilities. It seems fairly certain that all the powers will agree to another suspension of capital ship building. Unless this is done, replacements under the Washington treaty will start in 1931. Pessimistic observers maintain that suspension is the only tangible achievement likely to be produced by the conference, and they point out that the same result could be accomplished by an exchange of notes.

Another possibility which has been suggested is a sort of "Mediterranean Locarno," whereby France and Italy would have naval parity in the Mediterranean but France would be allowed to maintain additional naval strength in Atlantic or Asiatic waters. Great Britain, under such an arrangement, would guarantee that France's additional fleet should not enter the Mediterranean. Recent expressions in the British press have indicated the unwillingness of the Labor Government to assume a responsibility of this kind.

Three-Power Pact Deemed Possibility.

The possibility is foreseen that the United States, Great Britain and Japan, failing to secure a general agreement, will enter into a pact on their own account, with a contingent clause providing that if an outside power increases its navy, the parties to the pact may increase theirs in proportion.

Some British naval authorities have suggested that the whole question of naval disarmament be covered by a "gentlemen's agreement" rather than by treaties.

Almost anything may happen at London. The best guess is that the result will lie somewhere between failure and the complete realization of the Hoover-MacDonald aims. Any considerable success would pave the way for further disarmament; failure would deal a terrific blow to the disarmament cause and the related cause of world peace.

Home Building As It Was in Past

Continued From Page One.

ful lawyer and Chief Justice of Chester, early in the seventeenth century. This room was probably built by him and used as a sort of study or council chamber and has been traditionally known as the Justice's Room.

Although probably not actually constructed before 1625, the treatment of the paneling is typical of the Elizabethan style which the conservation of the west country craftsmen followed well up to 1650. The stone fireplace retains a Tudor arch over which is a typical wood mantelpiece with arcaded panels separated by terminal figures. The dragon motifs used in the upper range of panels and forming a sort of frieze is a very usual one in west country work and may be found also in the wainscot chair in front of the window. The door with its carved panels and flanking pilasters is a very fine example. It is unfortunate that necessities of communication make it necessary to keep it always open.

The table with heavy bulbous legs, the two side chairs and the fine joint stool are all authentic pieces of the period and might actually have found a place in the room in its original setting. These pieces, as well as the paneling, show the use of carved ornaments, but inlay of colored woods was another important method well illustrated here in the paneled back of the wainscot armchair.

This method of inlay, or intarsia, originated in Italy, probably from Oriental sources. A superb and almost unique example of this work in England is the writing cabinet, formerly in the collection of Sir George Donaldson, shown in this room. This piece was probably made about 1550 either by a foreign worker in England or by a native craftsman closely following a foreign model. The structure is walnut faced with rosewood, in which the delicate sprays of gilly flowers are inlaid in vari-colored woods. The materials used were rare exotics at this time coming into the market in small quantities with the opening of communication with the Indies. Such a piece as this must, therefore, have been an exceedingly prized possession appealing keenly to the Elizabethan love of the curiously beautiful.

A portrait by Moro and various pieces of armor and metal work, not all of English make, but of this time, have been introduced to give so far as possible the actual aspect of a room of the period.

The Wingerworth Hall Room.

JAMES SMITH of Warwick, the builder architect of Wingerworth Hall, Derbyshire, from which this oak room was removed, was one of many craftsmen designers of the day who through the force of traditional method and the indirect leadership of trained designers were able to produce work of astonishing quality. Derbyshire is in a section of England noted for its richness in fine examples of English domestic architecture. Therefore, Wingerworth Hall is in a locality where a high standard of craftsmanship must have been maintained. The rich and spacious effect created by the large bolection panels standing well in front of their enframing stiles and rails is a characteristic of the simple dignity of the Wren style. The broad treatment of the ceiling enhanced by bands of bold modeling is carried out in the same feeling and contrasts markedly with the earlier Jacobean manner.

Instead of a carved overmantel we have a landscape by Claude Lorraine (gift of William K. Bixby), such as might have been brought home from his Italian travels by a gentleman of the time. The walnut furniture clearly shows the influence of late seventeenth century French design in the use of the cabriole leg and the finely carved detail. The bookcase top secretary with mirror doors is a splendid example of late Queen Anne workmanship as also the mirror and console table of wood and gilded plaster (gesso) on the opposite wall. Attention should also be called to the vigorous lines of the wing chair covered with old green damask and the remarkable settee with its original petit point cover. The chandelier is a fine signed original of brass made, as most fixtures of this sort, in Holland.

The Charlton House Room.

THIS notable room of pine paneling with the greater part of its furnishings was presented to the museum by Joseph Pulitzer as a memorial to his first wife, Elinor Wickham Pulitzer. It would be difficult to imagine a more beautiful or gracious tribute. Though taken from a famous Jacobean mansion not far from Greenwich, Kent, this room was undoubtedly a later addition built probably about 1725 or shortly after in the manner then current. It bears the earmarks of the style of James Gibbs, the most eminent pupil of Christopher Wren and architect of the famous St. Martin in the Fields, Trafalgar Square, London.

On entering the room it is clearly apparent that a greater elegance and lightness of design differentiates it from the Wren type in spite of the rather massive bookcase and fireplace which are the main features of the room.

The soft, golden tone of the pine aids, of course, in this effect but the recessed paneling and mouldings, marked in part by fine carving rather than bold profile, are the real reasons for it. The bookcase on the end wall to the left on entering is an unusual feature in a room evidently intended for general living purposes rather than a library. It is a very vigorous piece of design showing distinctly French influence, especially in the treatment of the carved ornament which is of superb quality.

Originally, of course, access to the room was had only by the two doors at the west end but museum purposes have made it necessary to cut a blind door through the paneling beside the bookcase.

In furnishing, effort has been made to make the room representative of what would have normally been found in a mid-eighteenth century interior of the type. Examples of all the styles from Queen Anne to Chippendale have been used but in the main mahogany is the dominant material. Attention is called particularly to the two fine shell-back, parcel gilt, George II side chairs on the window wall and an armchair and settee in the style of William Kent, the latter covered in old Genoese velvet according to the fashion of the period.

The gilded mirror between the doors is one of a pair of representative early eighteenth century pattern, while below is a rare marquetry writing table of distinctly continental type dating from about 1700. The paneling lends itself well to the showing of eighteenth century portraits. Romney, Raeburn and Reynolds being here represented in examples from the Charles Parsons Collection.

A pair of rock crystal chandeliers of the period indicates one means of artificial lighting, though in actuality these were probably supplemented by sconces and candlesticks. It is unfortunate that on account of fire risks and necessities of general lighting, it is impossible to rely on these old methods.

Oriental porcelains and enamels have been used as incidental ornaments since these were much in vogue for the purpose during the eighteenth century when importations of such things from China were made in considerable quantity. The rugs used are from the James F. Ballard collection.

The Kempshot House Room.

THIS remarkable addition to the series was made possible by the generosity of Mr. and Mrs. Warner S. McCall. It represents the last phase of the eighteenth century in England when paneling had given place to ornamental plaster or wall paper and old carving to fine scale low relief modeling in the Adam manner.

The wall paper, almost unique of its kind, has a strong personal and historical interest as well. It was ordered by George IV, then Prince of Wales, for Lady Fitzherbert, who used it in her residence, Kempshot House, Basingstoke, where it remained until removed and set up in its present location. According to tradition, it was designed and in part painted by Pergolesi, an Italian decorator who was frequently employed by Robert Adam to execute the delicate Pompeiian arabesques so frequently called for in his decorative schemes.

The borders of the panels and some of the repeated ornament were evidently made by a block print process but a large part of the varied and numerous details were touched in by hand. Considering the fragility of the material and the accidents of time, the series is in remarkable condition.

The Italian marble mantel, a splendid example of the Adam style, also came from the same house, but since the original door trims were not available, four others of the same period from an old house in Lincolnshire were acquired to complete the ensemble. The ornament on the doors, instead of being carved wood, is of composition applied to the wood ground in the regular method of the time. Ceiling and cornice were reproduced from original Adam designs adjusted to fit the necessities of installation.

Mahogany was considered too heavy and dark in tone to harmonize with the light pastel-like color then in vogue. Satinwood which lent itself to painted decoration and to the slender forms of the Hepplewhite and Sheraton styles came into favor. Several pieces of this material and in these styles have been used in the furnishing of this room. A glass chandelier with gilt brass ornaments, pieces of Wedgewood and other decorative adjuncts of the period complete the scheme.

On the other side of the entrance leading into the gallery of English furniture has been placed a fine hooded outside doorway in pine taken from a house in Bristol. Comparison with the woodwork in the Charlton Room will show it to be of about the same quality and date. This architectural detail is interesting apart from its beauty in that it is of a type common in English Georgian but seldom found in the derivative style of this country where the rigorous climate demanded a closed-in porch wherever possible.

The Pomponne Salon.

UPON stepping into the next room one is instantly struck with the radical difference in feeling and character between it and the preceding interiors. It is a difference greater than that of style, a change in point of view—of race. The treatment of the paneling and of the windows has a quality of line foreign to the mass and texture quality of the English rooms and in consequence a distinction of quite another kind.

This room was removed from what remained of the Hotel de Pomponne at the corner of the Rue d'Antin and the Rue des Petits Champs, Paris, and dates from the early yeares of the eighteenth century when the Louis XV style was maturing out of the tentative stages of the Regency. The design is a purely decorative conception devoid of any reliance upon classic forms for its structure save the conventional division into dado, upper wall and cornice.

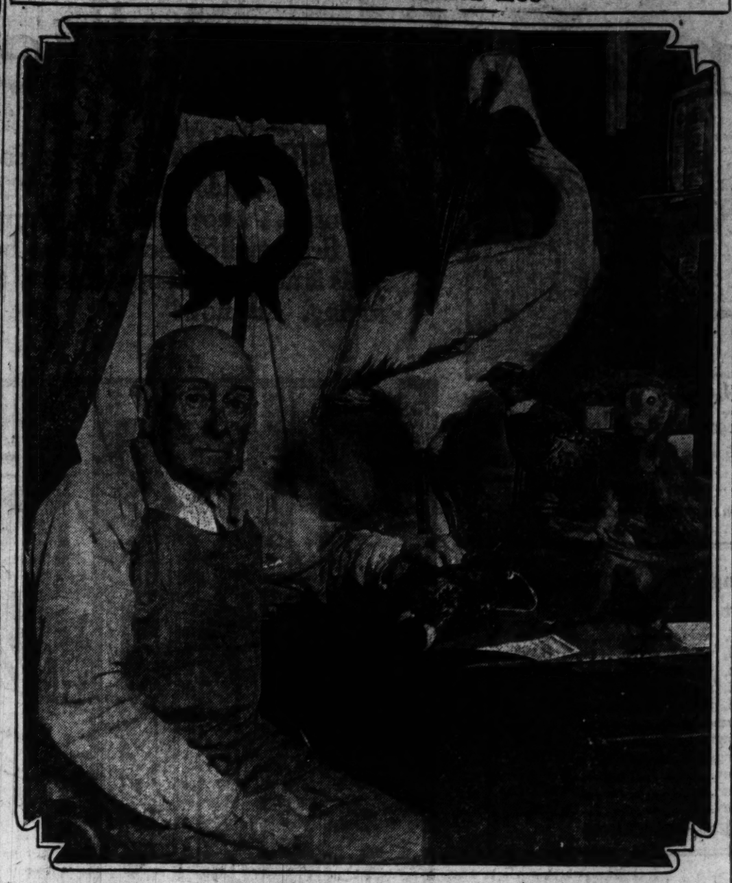
Stability is given by a balance of vertical and horizontal lines relieved from monotony by curvilinear treatment of panel head and mirror frame which are enriched with carving in the solid wood of most exquisite delicacy. The heavy elaboration of the Regency style has been passed and the occasional over-exuberance of the Louis XV ornament carefully avoided. Though the designer is unknown, its architectural restraint recalls strongly the work of the younger Blondal.

The overdoor paintings set into the paneling formed part of the original scheme and are said to be the work of Charles Antoine Coypel. Originally the woodwork was probably painted, though many such rooms were left in the natural wood from the beginning. A few fine pieces of mid-eighteenth century French furniture have been used suitable to a small antechamber or salon. A superb console table carved with "singerie" motifs was found to fit into its proper position opposite the fireplace. Fire dogs, and sconces of ormolu, several armchairs, one covered with the original Beauvais tapestry as is also the settee, a fine rock crystal chandelier and a few pieces of oriental porcelain complete the room much as it might have been found in the time of Madame de Pompadour.

It is hoped that at some future date the Museum will be able to continue the exposition of the decorative arts in this way, completing that of France and passing forward and backward in time to other countries, our own included.

The City Art Museum feels very grateful to all those who have cooperated in the work of preparing these rooms for the enjoyment and profit of the people of St. Louis and especially to those whose public-spirited support made these five rooms possible. In this respect special acknowledgment is due to Mr. Louis La Beaume, vice president of the Board of Control, under whose immediate direction the rooms were obtained after months of search and negotiation. The work of installation was carried out also under his immediate supervision, to which he has given unstintedly of his time and energy.

Patriarch in His Stuffed Zoo



—By a Post-Dispatch Staff Photographer.

J. KIRK KELLER, 30A South Fourth street, has been a taxidermist for 65 years, and is still active in his shop.

LINDBERGH VETOES PROPOSAL FOR PUBLIC MEMORIAL TO HIM

"I Suppose That Ends the Matter," Says Mayor Miller After Receiving Telegram.

Col. Charles A. Lindbergh yesterday sent the following telegram from Clovis, N. M., to Mayor Miller:

"In confirmation of our telephone conversation, I deeply appreciate the honor of your suggestion but I sincerely request that no movement be started toward the erection of a memorial to me."

"I suppose that ends the matter," commented Mayor Miller. The Mayor had proposed a popular movement for subscriptions toward a monument to Col. Lindbergh. The Colonel, passing through St. Louis with his wife on a trans-continental inspection trip told the Mayor Jan. 1 in a telephone conversation:

"I prefer to be known as the boy who flew the mail."

BYRD AND CAPT. M'KINLEY TO BE INVITED TO ST. LOUIS

Letters Being Carried to New Zealand by Wife of Expedition's Photographer.

Invitations to Rear Admiral Richard E. Byrd, Commander, and Capt. Ashley McKinley, St. Louis, official photographer of the Byrd South Polar Expedition, to visit St. Louis on their return to the United States, are to be delivered to them personally by Mrs. McKinley on behalf of the Chamber of Commerce.

Mrs. McKinley, who has been staying with friends in St. Louis during her husband's absence, left last week for New Zealand to rejoin the Captain, who accompanied Byrd on his flight over the South Pole.

She carried with her two letters, which the Chamber asked her to deliver to Admiral Byrd and Capt. McKinley.

PRIVATELY PRINTED BOOKS FROM GERMANY ON EXHIBIT

Hand-cut Type and Paper Used in Collection—Tradition Perpetuated.

A collection of 133 books privately printed in Germany was placed on exhibition yesterday at the City Art Museum. All of the books were printed with specially designed hand-cut type, and paper, binding and composition were selected with the idea of treating each book as an artistic unity.

The books are the product of a movement begun in Bremen 26 years ago to perpetuate the medieval of printing as an art. Exhibited with them are the originals of illustrations for "Book Trails," a series of books for children.

65 Years of Animal Life In Shop of Taxidermist

J. Kirk Keller Has Birthday Party Surrounded By His Mounted Specimens at 30A South Fourth Street.

Seventy-one years ago an event occurred that was destined to shape the course of the whole life of Kirk Keller, a 14-year-old boy who lived in his father's log house on a 1000-acre farm in Monroe County Mich.

The event was the arrival of a Government taxidermist. His presence was welcomed by the few homesteaders in Erie Township, for it meant a new face and new stories to beguile the lonely days of snowbound winters. But to Kirk Keller it meant the introduction to a profession that has been his life work.

On New Years' day, "J. Kirk Keller, taxidermist," as his neat sign reads at 30A South Fourth street, celebrated his eighty-fifth birthday, seated at a table lit by candles he made himself and surrounded by mounted birds and beasts representing some of the handicraft of 65 years, more than 40 of them in St. Louis.

Keller, although he wears glasses "for real close work" still practices his profession, which he says is vanishing because of stringent game laws and a lack of popular desire for mounted trophies. He completed recently preparing a pelican for a customer in Kirkwood and is working now on a pair of quail, shot in St. Louis County.

7000 in a Year.

Five years ago he and his assistants prepared six or seven thousand specimens in the course of a year but though the number has dwindled now to a few hundred his enthusiasm is as keen as it was on the day when he mounted his first bird, exclaiming to the Government taxidermist who sat near him in the light of a tallow candle, "see, I can do that, too."

Interrupted only by the Civil War, when he went to Toledo, O., and enlisted as a drummer boy in the Twenty-seventh Ohio Volunteers, Keller practiced his profession. He went to Chicago but came to St. Louis after his shop was destroyed in the famous fire of 1873.

Keller has had customers from England, France, Germany, Belgium and Canada, as well as all over this country, attracted by reports of his work which are repeated among the fraternity of those versed in the lore of nature. Animals have been sent him from all over the world.

Lions, tigers, deers, gazelle, moose, buffalo heads, catamounts, wild cats, bears and virtually every variety of domestic fish and fowl have been prepared by his skillful hands.

"There's nothing short of an elephant that I haven't mounted at one time or another," Keller said, "and I hope to keep right on working until my days on this earth are done."

Work Revives Interest in Life.

It was thought last year, when he was struck by an automobile that the old taxidermist's days were near their end, but when friends brought specimens to his bedside and told him that they should be mounted his interest revived and he took a new lease on life.

His largest single order was filled about five years ago, when he mounted 5000 specimens for a museum at Sharon, Pa. Unusual or "freak" specimens that he has prepared include eight-legged sheep, and two-headed calves.

Perhaps 500 specimens, some of them orders that were never called for, hang from the walls of his second-story shop and living quarters. In one corner is a pair of white Barbelt puppies; in another a white Arctic gull stares unwinkingly at a pair of coiled snakes from South America.

In one case is a big eagle, one wing outstretched.

"There's a reason for that wing being that way," Keller said, "for when I was a boy I shot an eagle, wounding it. I ran up and the bird hit me with its wing, knocking me to my knees. I was pretty badly scared but managed to smother it with my coat. I've never forgotten the way that wing looked and the first chance I got I mounted an eagle to represent the way that bird looked to me.

"Many eagles used to fly over my father's place. I've seen them carry young shoats away. The first real game I shot was an eagle."

Self-Taught Taxidermist.

Keller learned to shoot from Indians who lived nearby; but he learned the art of taxidermy himself, helped only by the books the Government scientist sent him when he returned to Washington.

"If I were to tell the details of my work I would give away a professional secret," Keller said, "but it is well to note that the actual mounting of the subject is the easiest part. It is the preservation that counts."

Keller, who has his own method of treating his specimens, exhibited a wild cat, shot more than 50 years ago. Its snarl was as realistic as it must have been then.

To Keller, each specimen in his shop tells a story of other days and other ways, of a time when bisons roamed the plains and when wild animals were to be shot on what are now staid residential streets in St. Louis.

St. Louis itself hasn't changed much to him in the 40 odd years he has been here for he has resided always in the old business district, first at 304 Olive street and in his present quarters for the past 16 years. He used to take regular hunting trips but now he says "I'm afraid my legs are too fragile—but I can draw as fine a bead as ever."

Six candle stubs adhere to six prongs of a mighty deer's head, some of the 85 he made for his New Year's birthday party, his hands shaping them with the same cunning of years gone by when he studied by candlelight and by day learned the secrets of the wild folk who inhabited the woods and streams.

Can't Rely on Pacts for Peace, Says Mussolini

Continued From Page One.

troublesome problem of reparations would receive its greatest impetus towards solution. I look with pleasure at what has been accomplished and the progress gained towards the general stability of Europe. For Europe, 1930 will continue the upward trend of complete, economical and political rehabilitation. Much was done in 1929 with the formulation of the Young plan and the partial evacuation of the Rhineland. Though these questions are still being discussed, 1930 should see the final settlement of these vexatious post-war problems. Europe has progressed and is continuing to re-establish itself on a firm economic basis and this year will mark the second stage of European stabilization.

Politically, there is no great preoccupation for the immediate future. There are still some odds and ends to be smoothed over and all of them should meet successful solution in the New Year. France and Italy seem to be on the way to compose their difficulties, and we are full of hope that 1930 will mark a period of practical progress in the relations of the two countries.

The relations of the Balkans countries are still somewhat of an interrogation mark to world peace. One could still repeat the time-honored and ever truthful old phrase that they are the "powder magazine of Europe." Even one of those little border incidents—which if kept under proper control die without having caused much of a ripple—could still precipitate a storm should a too sanguine or lazy drowsiness keep the greater powers blind to their real potentiality for harm. Or worse still, if the Balkan countries were encouraged in a frivolous though criminal spirit of mischief making, we could not foresee where it would all end. It is the duty of all wise governments to assist them in setting their internal affairs in order. Instead of engaging in quarrels with their neighbors, each one is so harassed with internal strife that all their efforts are needed for internal reconstruction, and 1930 ought to see them quietly endeavoring to consolidate their domestic affairs.

From present indications much will be said about the proposed United States of Europe in 1930. This is no new idea but efforts are apparent in certain quarters to push the idea, not perhaps so much for the promoting of a political accord but rather at arriving at some economic adjustment.

Europe is composed of so many heterogenous elements that an agreement even on an economic basis would be difficult. Economic claims clash with too much frequency. Markets are wanted by all but no one is anxious that the market which he particularly regards as his own should be made the common property of all. The whole network of economic lines is endless and complicated and jealously does each value his own particular trade and commerce before risking it in the common lot of all.

Europe will be at peace during 1930, but when we set our eyes toward the east, we cannot see with such clearness, for unrest is threatening. With Russia working through interminable channels of propaganda with provocative tactics, the Orient does not seem to lie reposeful and calm. China, India, Afghanistan, have all their periods of excess. Perhaps therein are the seeds from which may sprout a new world of conflicts in the distant future.

The cause of conflict lies in the clash of interests. Small may be the incident which starts a muster to defend or enforce these interests. While these clashes are bound to occur in this uneven world, the year 1930 should successfully pass from beginning to the end without having perturbed the present equilibrium. Too much optimism may represent a danger. Reasonable prudence is the beginning of wisdom, and by keeping our eyes open and our minds on the alert we may hope that the new year will create new foundations for a peaceful outlook leading to future prosperity.

DR. PAUL F. W. WIPPERMAN'S FUNERAL IN WARRENTON, MO.

Services Today for Doctor Who Died of Disease for Which He Had Discovered Treatment.

Funeral services for Dr. Paul F. W. Wipperman, superintendent of Touro Infirmary, New Orleans, and former director of United States Veterans' Hospital No. 92 at Jefferson Barracks, will be held at 2 p. m. today at the Warrenton Methodist Church at Warrenton, Mo.

Dr. Wiperman, who was 41 years old, died in New Orleans Thursday after suffering six weeks from a rare form of blood poisoning for which he had discovered a treatment.

Born near Warrenton, he was graduated from the University of Minnesota, where he was a widely-known athlete from from 1908 to 1911, served in the World War and was executive officer of the Public Service Hospital in Minneapolis before taking charge of the Veterans' Bureau Hospital at Jefferson Barracks, Aug. 1, 1922. He resigned Oct. 8, 1923, to become superintendent of the Decatur and Macon County Hospital at Decatur, Ill., a position he held until Oct. 8, 1928, when he went to New Orleans.

Surviving are the widow, a son, Frederick, 17 years old, an adopted daughter, Margaret, 4, and Dr. Wipperman's parents, the Rev. and Mrs. F. H. Wipperman, of La Crosse, Kan.

Store-Wide After-Inventory Sale

EVERY item a revelation in value-giving! Included are all suites and pieces in our displays underpriced for quick disposal . . . not just a few samples, but a store-wide clearance. All first-quality merchandise bearing our metal guarantee tag. This is an unusual opportunity to refurnish your home at a great saving. Act now!



$1 Delivers This

Day-Bed and Cretonne-Covered Pad

Walnut-finish steel, full-size bed, complete with flounced cretonne-covered pad $14.95

No Phone or Mail Orders

Beds, Springs and Mattresses at Savings

$ 7.50—Steel Bed, walnut finish	$ 4.95
$10.50—Steel Bed, walnut finish	$ 6.95
$12.00—Steel Bed, walnut finish	$ 8.45
$15.00—Steel Bed, walnut finish	$ 9.85
$20.00—Steel Bed, walnut finish	$13.65
$ 7.50—Bed Springs	$ 3.95
$10.50—Bed Springs	$ 6.95
$25.00—Bed Springs	$16.95
$10.50—Mattresses	$ 6.95
$15.00—Mattresses	$12.75
$25.00—Mattresses	$15.95

CONVENIENT TERMS



$1 Delivers This

5-Piece Solid Oak Breakfast Set

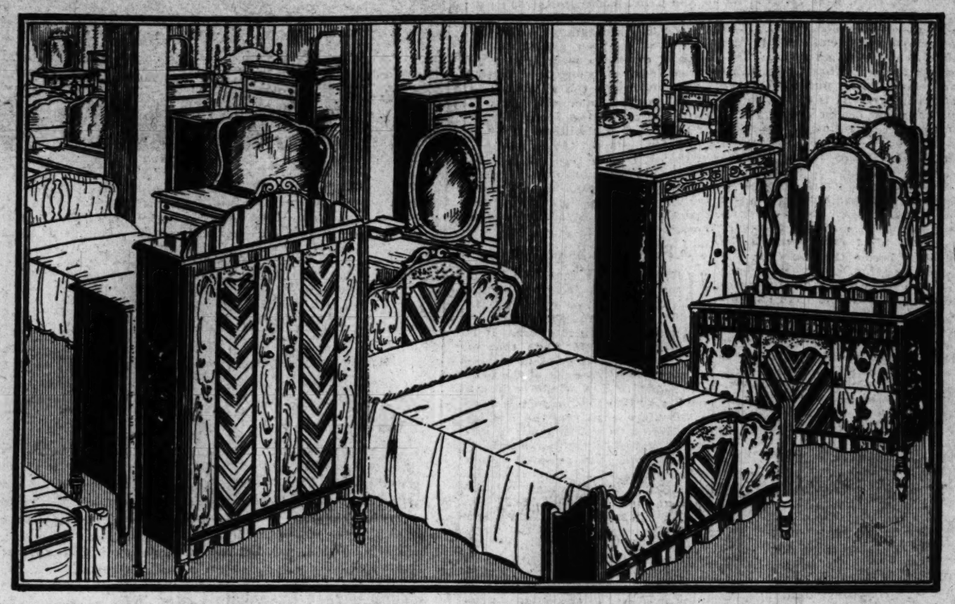
Finished in the newest shade of Flemish oak. Table fitted with equalizing slide and two large leaves. Regular $50 values, $36.45

No Phone or Mail Orders

Low Prices on Gas Ranges

$40.00—Gas Range	$28.65
$50.00—Gas Range	$34.95
$55.00—Gas Range	$39.95
$60.00—Gas Range	$46.95
$90.00—Gas Range	$74.85

CONVENIENT TERMS

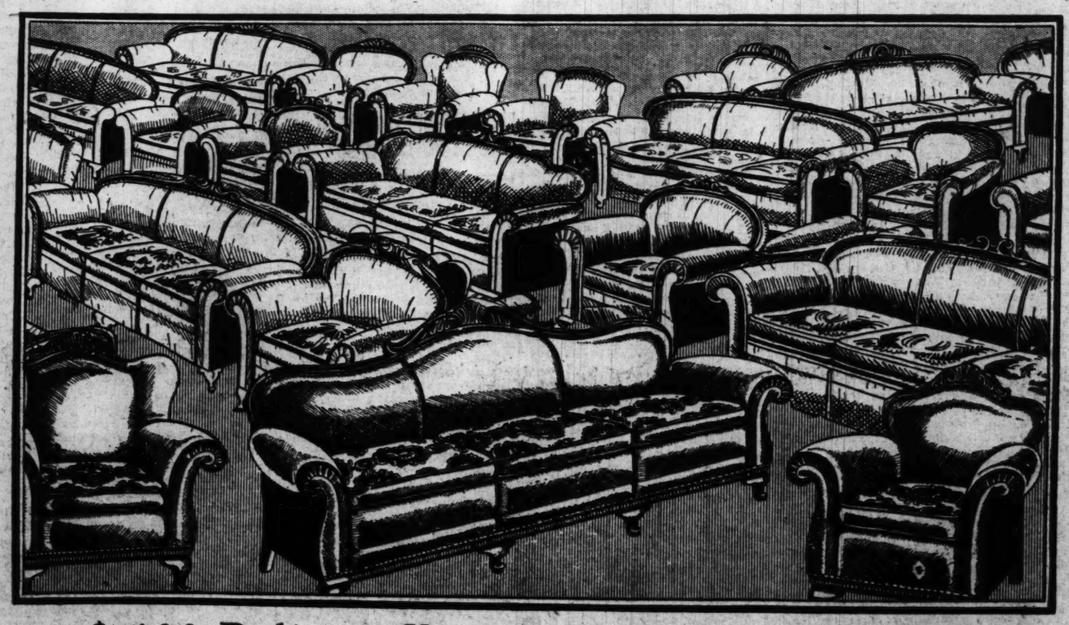


$5.00 Delivers Your Choice of 16 Bedroom Suites — $98

The Suites included in this lot will be recognized as merchandise that sold regularly at $125, $135 and $150. All of sturdy construction and beautiful design. Sixteen Suites from which to make a selection.

Other Bedroom Suites at Outstanding Savings

$160—4-Piece Bedroom Suite	$119.00
$170—4-Piece Bedroom Suite	$129.75
$175—4-Piece Bedroom Suite	$133.25
$185—4-Piece Bedroom Suite	$139.95
$190—4-Piece Bedroom Suite	$144.65
$215—4-Piece Bedroom Suite	$167.00
$235—4-Piece Bedroom Suite	$179.00
$250—4-Piece Bedroom Suite	$187.00



$5.00 Delivers Your Choice of 12 Bed-Davenport Suites — $98

Covered in fine quality mohair and finest Jacquard velour. All moss-filled with loose, reversible spring-filled cushions. Suites that sold regularly at from $135 to $169. Twelve Suites in the lot at .....

Other Bed-Davenport Suites at Important Savings

$165—3-Piece Bed-Davenport Suites	$129.95
$175—3-Piece Bed-Davenport Suites	$138.00
$185—3-Piece Bed-Davenport Suites	$147.25
$200—3-Piece Bed-Davenport Suites	$148.25
$225—3-Piece Bed-Davenport Suites	$169.45
$250—3-Piece Bed-Davenport Suites	$187.00
$275—3-Piece Bed-Davenport Suites	$198.00
$300—3-Piece Bed-Davenport Suites	$225.00

$1.50 Weekly
PAYS FOR THIS
Reconditioned
Player-Piano
With 12 Rolls and Bench



Made mechanically perfect in our own shops by experts. $450 value when new, now..... $69

Reconditioned
Grand Piano



In perfect playing condition. $650 value when new. $179

Pay $2 Weekly
No Interest—No Extras



$1 Delivers Your Choice of Several

Attractive 9x12 Axminster Rugs

Soft, luxurious pile. Many beautiful patterns in rich, warm colorings. Regular $40 Rugs $28.75

No Phone or Mail Orders

Dining-Room Suites

$135—8-Piece Dining-Room Suite	$ 89.00
$145—8-Piece Dining-Room Suite	$ 99.45
$175—9-Piece Dining-Room Suite	$128.00
$185—9-Piece Dining-Room Suite	$139.25
$220—9-Piece Dining-Room Suite	$154.45

Living-Room Suites

$135—3-Piece Living-Room Suite	$ 79.65
$150—3-Piece Living-Room Suite	$ 87.85
$175—3-Piece Living-Room Suite	$ 99.45
$200—3-Piece Living-Room Suite	$149.25
$225—3-Piece Living-Room Suite	$169.35

CONVENIENT TERMS



$1 Delivers Your Choice of Several

100-Piece Dinner Sets

Perfect in every detail. Many attractive patterns to select from. Regular $30 value $19.85

Miscellaneous Items

$15.00—Broom Cabinet	$ 9.95
$20.00—Davenport Table, 60 inches	$10.95
$18.00—Cretonne-Covered Chair	$12.95
$20.00—Pull-Up Chair, walnut finish	$14.95
$ 4.00—Fiber Reed Fernery	$ 2.98

$2.00 Weekly
PAYS FOR THIS
7-Tube All-Electric
CROSLEY



$79 Complete With Genuine Crosley Speaker — In a Beautiful Walnut Cabinet .....

No Interest—No Extras

MAY-STERN & CO.

S. E. Corner 12th and Olive Streets



PART SEVEN.

Conference of Engineers Is Called by Radio Board

Development of Aerial System for Stations to Lessen Interference to Be Discussed—WTMJ Protests Its Service Is Ruined—Indiana Broadcasters in Fight.

Possibility of developing an antenna system for stations that will increase the service range to listeners near the transmitter and decrease interference at a distance with other stations will be discussed at a radio engineering conference called by the Federal Radio Commission to meet in Washington on Jan. 17.

"The purpose of the conference," says Capt. Guy Hill, acting chief engineer of the commission, "is to see if the competent and experienced engineers in broadcasting can suggest methods to the commission that may be worked out to eliminate some of the present troubles.

"These troubles are mainly attributable to excessive number of stations in certain localities, and to the fact that many stations cause severe interference at great distances beyond their service range.

"Under present conditions, the number of stations now operating (approximately 600) greatly overtaxes the 90 available channels. Little can be done to better conditions, unless definite improvement in technique is developed or some stations are eliminated."

Among proposals that will be discussed at the conference will be synchronization, increase of the number of cleared channels and reduction of the number of cleared channels.

• • •

A hearing has been ordered by the Federal Radio Commission on Jan. 22 on the petition of WFBM, Indianapolis, Ind., for a 50,000-watt construction permit and a change from 1230kc. to full time on the 1160kc. cleared channel now shared by WOWO, Fort Wayne, Ind., and WWVA, Wheeling, W. Va.

At the same time a hearing is scheduled on WOWO's request for full time on the 1160kc. wave length and increase of power to 50,000 watts.

WTMJ, Milwaukee, Wis., has filed a brief with the commission protesting against interference on its 620kc. channel, and also requests an increase in power from 2500 watts daytime and 1000 at night to 5000 watts both day and night.

WTMJ asserts that its service area has been destroyed by interference from WFLA-WSUN, Clearwater, Fla., which the commission recently placed on its wave, and by increase of power for WLBZ, a Maine station, from 250 to 500 watts. The main basis for protest is that the changes were ordered without giving WTMJ a chance to be heard. The point involved is the power of the commission to take such action without an advance hearing for the station or stations affected.

• • •

The Knoxville Journal requests a permit for a new station on 1230kc. at Knoxville, Tenn., to operate with 1000 watts power.

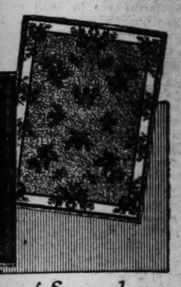
Star of New Phi



LOIS BE

SOPRANO who replaces Jessica Dr the new Philco series that is to night over an NBC chain headed b was headlined in the Winthrop Am bert and Sullivan operettas and also

Sale



ice of Several
kminster Rugs
autiful Reg. $28.75
il Orders

n Suites
Suite....$ 89.00
Suite....$ 99.45
Suite....$128.00
Suite....$139.25
Suite....$154.45

n Suites
Suite....$ 79.65
Suite....$ 87.85
Suite....$ 99.45
Suite....$149.25
Suite....$169.35
TERMS



hoice of Several
inner Sets
attractive
ular $50 $19.85

neous Items
binet....$ 9.95
Table, 60 inches..$10.95
Covered Chair....$12.95
Chair, walnut finish..$14.95
l Fernery....$ 2.98

Weekly
S FOR THIS
e All-Electric
OSLEY



Complete With Genuine Crosley Speaker — In a Beautiful Walnut Cabinet
terest—No Extras

ST. LOUIS POST-DISPATCH

AUTOS AVIATION RADIO

PART SEVEN. ST. LOUIS, SUNDAY MORNING, JANUARY 5, 1930. PAGES 1—12

Conference of Engineers Is Called by Radio Board

Development of Aerial System for Stations to Lessen Interference to Be Discussed—WTMJ Protests Its Service Is Ruined—Indiana Broadcasters in Fight.

Possibility of developing an antenna system for stations that will increase the service range to listeners near the transmitter and decrease interference at a distance with other stations will be discussed at a radio engineering conference called by the Federal Radio Commission to meet in Washington on Jan. 17.

"The purpose of the conference," says Capt. Guy Hill, acting chief engineer of the commission, "is to see if the competent and experienced engineers in broadcasting can suggest methods to the commission that may be worked out to eliminate some of the present troubles.

"These troubles are mainly attributable to excessive number of stations in certain localities, and to the fact that many stations cause severe interference at great distances beyond their service range.

"Under present conditions, the number of stations now operating (approximately 600) greatly overtaxes the 90 available channels. Little can be done to better conditions, unless definite improvement in technique is developed or some stations are eliminated."

Among proposals that will be discussed at the conference will be synchronization, increase of the number of cleared channels and reduction of the number of cleared channels.

* * *

A hearing has been ordered by the Federal Radio Commission on Jan. 22 on the petition of WFBM, Indianapolis, Ind., for a 50,000-watt construction permit and a change from 1230kc. to full time on the 1160kc. cleared channel now shared by WOWO, Fort Wayne, Ind., and WWVA, Wheeling, W. Va.

At the same time a hearing is scheduled on WOWO's request for full time on the 1160kc. wave length and increase of power to 50,000 watts.

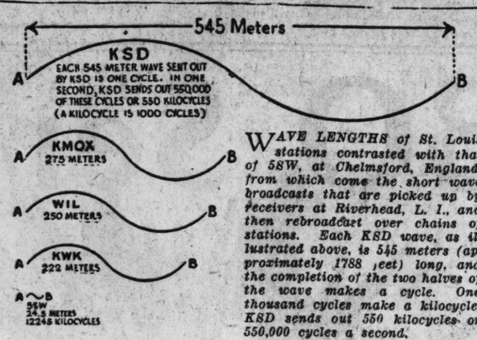
WTMJ, Milwaukee, Wis., has filed a brief with the commission protesting against interference on its 620kc. channel, and also requests an increase in power from 2500 watts daytime and 1000 at night to 5000 watts both day and night.

WTMJ asserts that its service area has been destroyed by interference from WFLA-WSUN, Clearwater, Fla., which the commission recently placed on its wave, and by increase of power for WLBZ, a Maine station, from 250 to 500 watts. The main basis for protest is that the changes were ordered without giving WTMJ a chance to be heard. The point involved is the power of the commission to take such action without an advance hearing for the station or stations affected.

* * *

The Knoxville Journal requests a permit for a new station on 1330kc. at Knoxville, Tenn., to operate with 1000 watts power.

What 'Wave Length' of Station Means



WAVE LENGTHS of St. Louis stations contrasted with that of 5SW, at Chelmsford, England, from which come the short wave broadcasts that are picked up by receivers at Riverhead, L. I., and then rebroadcast over chains of stations. Each KSD wave, as illustrated above, is 545 meters (approximately 1788 feet) long, and the completion of the two halves of the wave makes a cycle. One thousand cycles make a kilocycle. KSD sends out 550 kilocycles or 550,000 cycles a second.

How a Program Is Rebroadcast

Linking of 2LO, London, and KSD, by Use of Short Waves, From 5SW, Explained.

So numerous have been inquiries as to what takes place when a radio program from England is rebroadcast through use of short waves that W. F. Ludgate, KSD engineer-director, has prepared the following explanation:

In a studio of 2LO, the great London station, a performer takes his position before a microphone. As he speaks into the microphone the air vibrations set up by his voice are converted to ordinary telephone current variations, which travel over two sets of wires—to the 2LO transmitter and to the transmitter of 5SW, the short wave station at Chelmsford, not far from London.

The 2LO transmitter converts the telephone currents into high frequency radio waves suited to be picked up by long wave receivers in England and on the Continent. The 5SW transmitter converts them into the same kind of high frequency waves, but the length of the 5SW waves is much shorter—only 24.5 meters—and they travel farther with greater power than do the longer high frequency waves.

At Riverhead, L. I., about 100 miles east of New York City, is a receiving station operated by the Radio Corporation of America. It has receivers designed to pick up broadcasts from 5SW with a special aerial system. The waves from 5SW are tuned in at the Riverhead station, changed back into ordinary telephone currents, and sent over wires to the National Broadcasting Co. building, 711 Fifth avenue, New York. There they are sent to the WEAF or WJZ transmitter to be changed back into high frequency waves and be broadcast, and also go over telephone wires to Pittsburg, Chicago, St. Louis, Denver, Los Angeles and other cities in which are stations hooked up in the chain. At intervals of some 200 miles on these land wires are "repeater" stations which "boost" the power of the currents.

Instantaneously the currents reach the "Beaumont" long distance telephone station in St. Louis. There they are amplified again and then sent over wires to the transmitter of KSD, which changes them again and shoots them out from its antenna in the form of radio waves of a high frequency of 550 kilocycles (500,000 cycles) and a length of 545 meters.

These waves are picked up by the aerial at a listener's home, are amplified by the radio frequency stages of the receiver, are rectified by the detector stage into audio currents and are amplified by the audio stages until they are powerful enough to actuate the speaker, which, in turn, makes the words of the performer in the London studio audible in the home.

The words of the performer in the London studio reach the ears of listeners in this country in about one-fiftieth of a second after they are spoken into the microphone. The speed of radio waves is the same as that of light waves—186,000 miles per second. In fact, they are heard in American homes virtually as they strike on the ears of persons in the London studio, for the speed of radio waves is approximately 900,000 times that of sound waves.

Incidentally, the frequency of a radio station, which really means the number of cycles a second, is calculated as follows: The speed of radio waves is 300,000,000 meters a second. Dividing the speed by the wave length gives the frequency. As KSD's wave length is 545.1 meters (1788 feet), dividing 300,000,000 by 545.1 gives its frequency, which is 550,000 cycles or 550 kilocycles.

Soviet Station Using 60,000 Watts Power On 938 Meter Channel

A Soviet station with a capacity of 100,000 watts has been put into operation on 938 meters (320kc) but is using only 60,000 watts. At that, the Russian station is the most powerful in regular operation.

The channel it is using is in the band reserved for aeronautical service, but the Soviet Government was not a party to the international treaty of 1927 and, so, is disregarding it.

De Gogorza Will Sing Jan. 16 in RCA-Victor Hour

Three Spanish artists—Emilio de Gogorza, really famous as a baritone; Countess Medalogo Albani, the NBC soprano, and Andres Segovia, who has made guitar playing a fine art—are to take part in the RCA-Victor Hour over KSD at 9 o'clock Thursday evening of next week, Jan. 16.

Next Thursday night's RCA-Victor program will bring an hour reviewing light opera from the days of Offenback to the present. Three conductors—Nat Shilkret, Rosario Bourdon and Leonard Joy—and soloists will have parts.

It is announced that these broadcasts will continue on the high standards set with the inauguration of the new series Thanksgiving day, when John McCormack was the featured artist. Since that time Mary Garden, Elizabeth Rethberg, Marian Telva, Hulda Lashanska, Harold Bauer and Giacomo Lauri-Volpi have been heard.

Among other artists who may be heard are Amelia Galli-Curci, Lucrezia Bori, Rosa Ponselle, Marie Jeritza, Nine Koshetz, Richard Crooks, Lawrence Tibbett, Giuseppe De Luca, Beniamino Gigli, Ezio Pianna, Mischa Elman and many others.

In the list of special programs under consideration are an All-Russian program, in which two famous Russian musicians will be heard; an all-Wagner evening, an hour called "The Last Word in Jazz," during which the compositions of several young American composers will be played, and a group of programs featuring Victor's popular entertainers and orchestras. In one program, the winning composition in Victor's $25,000 prize competition for a new musical work in symphonic form will be announced and put on the air.

The best wire to use for an aerial for long service under all weather conditions, and one that will not corrode, is a solid or a stranded enamel-covered wire.

Star of New Philco Broadcasts



LOIS BENNETT

SOPRANO who replaces Jessica Dragonette as the featured soloist in the new Philco series that is to begin at 9 o'clock next Thursday night over an NBC chain headed by WJZ and including KWK. She was headlined in the Winthrop Ames revivals on Broadway of the Gilbert and Sullivan operettas and also in Ziegfeld productions.

Sunday Programs of St. Louis Stations

KSD, 550 Kc.

The program of KSD for today and throughout the week will be found in detail elsewhere in this section.

KFQA, 1030 Kc.

11:00 A. M.—Service at Fourth Church of Christ Scientist. Subject: "God."

KFUO, 550 Kc.

8:30 and 10:45 A. M.—Services of Pilgrim Lutheran church. Topic: "The Treasure Book," Rev. Doerffler. 10:00 A. M.—Bible Lesson. Music.
3:00 P. M.—Foreign language program. Address: An Epiphany sermon. Rev. Lange. Music.
3:30 P. M.—Shut-in program. Address: An Epiphany sermon. Rev. Mueller. Music.
9:15 P. M. — Address: An Epiphany sermon. Rev. Kretzschmar. Music.

KMOX, 1090 Kc.

7:00 A. M.—Heroes of the church.
8:00 A. M.—Morning musicale.
9:00 A. M.—Watch Tower program.
10:00 A. M.—Sunny hours of a Sunday morning.
11:00 A. M.—The Principia, KFQA.
12:00 A. M.—Elmer McDonald, old timer.
1:00 P. M.—Toy Theater Players.
1:30 P. M.—Ballad hour.
2:00 P. M.—Mass Meeting—Tenth anniversary of League of Nations.
4:00 P. M.—McKesson news program.
4:30 P. M.—Snowball and Sunshine.
5:00 P. M.—Bobbie, Robbie and Bernice.
5:30 P. M.—Acoustican program.
6:00 P. M.—Our Romantic Ancestors.
6:30 P. M.—French Trio.
6:45 P. M.—The World's Business.
7:00 P. M.—La Palina Rhapsodizers.
7:30 P. M.—Sonatron program.
8:00 P. M.—Majestic Theatre of the Air.
9:00 P. M.—Jesse Crawford's organ recital.
9:30 P. M.—Ampico hour.
10:00 P. M.—Willie and Lillie.
10:10 P. M.—Sports resume.

KWK, 1350 Kc.

7:00 A. M.—Tone Pictures.
8:00 A. M.—Children's hour.
9:00 A. M.—Comic Man.
9:10 A. M.—Musical selections.
9:25 A. M.—The Pathfinder.
9:30 A. M.—Morning melodies.
10:00 A. M.—Jack and Priscilla.
10:15 A. M.—Morning melodies.
11:30 A. M.—At Home hour.
12:00 Noon—National Light Opera.
1:00 P. M.—The Bohemians.
1:25 P. M.—Dinner Bell hour.
2:00 P. M.—National Youth Conference.
3:00 P. M. — Metropolitan Echoes.
3:30 P. M.—Duo Disc program.
4:00 P. M.—National Religious Services.
5:00 P. M.—Twilight Voices.
5:30 P. M.—Marne Music program.
6:00 P. M.—Studio program.
6:15 P. M.—Cecil and Sally.
6:30 P. M.—Baldwin concert.
7:00 P. M.—Enna Jettick melodies.
7:15 P. M.—Collier's hour.
8:15 P. M.—"Penrod," dramatic sketch.
8:45 P. M.—Fuller "Man" program.
9:15 P. M.—Master Musicians.
10:00 P. M.—Calliope and Mlle Katherine.
10:15 P. M.—South Sea Islanders.
10:45 P. M.—Armchair quartet.

WIL, 1200 Kc.

11:00 A. M.—WMAY.
12:15 P. M.—Popular record releases.
12:30 P. M.—Variety Serenaders.
1:00 P. M.—Weber Sparklers.
1:30 P. M.—Musical Institute orchestra.
2:00 P. M.—Ludwig program.
2:30 P. M.—Show Boat orchestra.
3:00 P. M.—Shubert Conservatory.
3:30 P. M.—Music Masters.

WEW, 760 Kc.

9:40 A. M.—Instruction, Rev. Wm. J. McGucken, S. J.
11:00 A. M.—Music of Mass, Rev. Kleist.
2:30 P. M. — Question Box Hour.
3:30 P. M.—Lecture, Archeology, Rev. Willmering, S. J.
5:00 P. M.—Social History, Rev. Husslein, S. J.

Phil Cook 'Whole Show' in New Daily Broadcast Feature

Phil Cook, noted for his versatility as a radio entertainer, is being featured as "The Aunt Jemima Man" in a new series of daily broadcasts that began last Wednesday. The feature goes on the air twice a day, first at 7 a. m. over four Eastern stations and again at 8 a. m. over KWK, WLW, WLS, WREN and KFAB.

Cook, who is the author of the Broadway musical comedy successes, "Molly Darling," "Plain Jane" and "When You Smile," is to write his own songs and dialogue for his sketch of songs, burlesque and news comment.

This "one-man-show" has become known to the radio audience as a comedian, composer, humorist and Ukulele player, not to mention characterizations of the Negro and the Chinese. Before his broadcasting days, Cook was a commercial artist for an advertising agency.

The program is sponsored by the Quaker Oats Co. of St. Joseph, Mo.

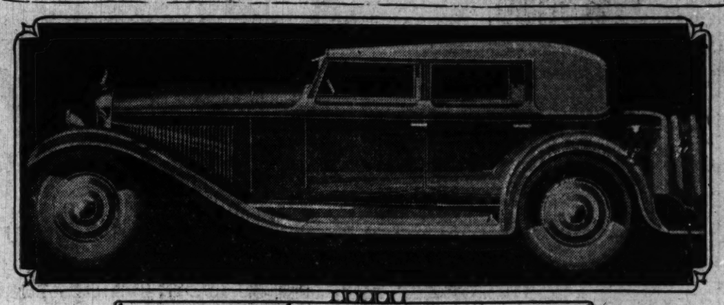
The Notebook.

A line filter cannot eliminate all noises coming from electric light lines.

Radio is an exact science and any circuit should work perfectly if a correct diagram is followed and the right parts are used.

Modern power receivers are equipped with a hum eliminator at the rear and adjustments can be made with the aid of a screw driver.

Touring Sedan Designed to Run 130 Miles an Hour



THE Voisin four-door sedan, with body by Galle. The maximum speed of this French car is said to be 130 miles an hour, and the gasoline consumption 11 miles to the gallon.

St. Louis Woman On Second Day Of Florida Tour

Traverses Battle Scenes of Civil War, Crossing Tennessee.

THIS is the second of a series of four stories by Mrs. Kirksey describing her tour from St. Louis to Florida, with her two children. It was written at Sewanee, Tenn., and covers the second day of the trip. The third story will be published next Sunday.

* * *

By HELEN KIRKSEY.

AFTER several light skirmishes around Nashville, Tenn., and a great battle near Murfreesboro, we are "tenting" tonight "behind the lines," way up in the Cumberland Mountains. Just which side of the lines we are on has not been settled yet between the two "scouts" I have been trailing with all day, but with such ease of travel the actual hardships of war are as difficult to realize as the fact that so much time and feeling have passed since my own childhood that there would be any question in the mind of a youngster as to which side of the Civil War he is fighting. In my childhood days we took sides only on convictions that were strong enough to battle about, if we were playing "1862," and if we went in for modern warfare, only the boys and girls who always got the short end of everything, anyhow, would be Spaniards in "the taking of San Juan Hill."

Our "tent" is a charming inn at Sewannee and we are in the midst of the very modern University of the South, but so persistently have we dodged enemy camps and cannonballs all afternoon that I am sure the children's dreams will be all blue and gray tonight.

We have had a glorious day. As I wrote last night, we drove to Henderson, Ky., yesterday from St. Louis, going out of East St. Louis on U. S. Route 50 to Vincennes, where we turned south of U. S. 41. We will follow 41 all the way to Ocala, Fla., and there decide whether to go to the east coast or west coast of Florida.

In Kentucky, driving from Henderson to Hopkinsville this morning recalled, by contrast, a trip I made this way three years ago. It is coal mining country and more attractive viewed from the fine hard roads of today than those of mud and refuse from mines, such as I once drove over. A few miles on a coal road makes one look like an end man in a minstrel, and about as comfortable. But that is gone, and the all-weather roads along there now make towns with names like Morton's Gap seem quite incongruous.

Between Hopkinsville, or to be familiar, Hoptown, and Clarksville the tobacco barns on every farm brought the realization that we were drifting into Dixie. In the autumn the tobacco grown in the surrounding fields is cut, bunched and hung in these barns to be cured for market by smoke. The farm houses themselves begin to look southern, and the wide galleries and long tree-lined drives leading to them from the road suggest a mint bed near the kitchen for "Ole Marse."

Less than three years ago, before the completion of the present excellent roads, when I drove over that route, we came to a place in the highway that was under water, and we were invited by painted signs to choose between being pulled through free by State mules or "Ride Dry for 50 Cents." Having just accomplished a desperate detour of mud so deep that it was patrolled by boys on horses to fetch the Negro and pair of State mules stationed nearest at hand in case a car was hopelessly stuck, we decided not only to ride dry at any cost but to see all the novelties the route offered.

The dry way was through a farm yard and over a field on wooden tracks not much wider than a tire, with one narrow guard rail. The tracks had been laid on dried corn stalks to keep them from sinking

Continued on Page 2, Column 1.

Federal-Aid Bill Is Expected to Get Favorable Vote

Approval of Both Houses of Congress Looked for This Week.

Special to the Post-Dispatch.

WASHINGTON, Jan. 4. — Congress will return from the holiday recess Monday ready to offer its solution to some of the major problems of motordom. Passage of the bill providing increased funds for Federal-aid is expected shortly after the House resumes its sessions.

Approval of the measure also is looked for in the Senate, with the probability that the proposal to increase the annual appropriation by two-thirds will be a law within the next few months.

The Dowell bill is the Federal-aid bill upon which the House will be called upon to act. It calls for an additional $50,000,000 for the next fiscal year and $125,000,000 as the annual appropriation for the succeeding years 1932 and 1933. The addition for the next fiscal year brings the total amount for that period to $125,000,000, so that the measure actually provides that sum to finance the Federal-aid program during the next three years, instead of the $75,000,000 which has been the annual contribution of the Government since 1922.

Hearings have been held on the Dowell bill by the House and a favorable report was made by the committee on roads. Senator Phipps of Colorado, is sponsoring a similar measure in the Senate.

The proposal to increase Federal-aid appropriations has been given the added significance of being a measure of assistance to the farmer. It has received the support of farm organizations on the ground that it will provide further facilities in the way of farm to market roads.

Death Valley, Once Feared by Travellers, Now Easily Reached

Special to the Post-Dispatch.

LOS ANGELES, Cal., Jan. 4.—As recently as three or four years ago a trip to Death Valley constituted a rugged adventure, and comparatively few motorists visited the gigantic backdoor wonderland because roads into the region were not inviting.

Three years ago winter resorts invaded the valley. Road improvements were undertaken.

Two years ago one could motor to Death Valley in fair comfort and enjoy good accommodations.

One year ago the accommodations had progressed to the status of excellent, with corresponding progress in the condition of the main road.

This winter, ease of travel, as respects the main route to Death Valley, is pronounced, while the accommodations are all that any travelers could possibly desire.

Nor have the operators of this modern desert caravansary overlooked the fact that the delightful desert air has a way of building up healthy appetites, especially if one motors and hikes about visiting the nearby points of interest.

New York Auto Show Opens With 46 Cars Displayed

More New Models Than at Any Previous Showing in January.

Special to the Post-Dispatch.

NEW YORK, Jan. 4.—With 46 makes of passenger cars, including two importations from Europe, and 180 accessory and shop equipment exhibits, the thirtieth annual New York automobile show got under way at the Grand Central Palace this evening. It was characterized by the presentation of perhaps more new yearly models than have ever before been shown at this time of the year.

New straight eights, one V-type eight and a big V-type 16-cylinder car, were outstanding. In addition, radical changes in exterior appearances marked many lines.

The show will close next Saturday night and reopen in Chicago Jan. 25 to run for another week.

The following makes of complete cars and chassis are on display:

Auburn, Black Hawk, Buick, Cadillac, Chevrolet, Chrysler, Cord, Cunningham, De Soto, Dodge Brothers, duPont, Durant, Elcar, Erskine, Essex, Franklin, Gardner, Graham-Paige, Hudson, Hupmobile, Jordan, Kissel, La Salle, Lincoln, Marmon, Marquette, Nash, Oakland, Oldsmobile, Packard, Peerless, Pierce-Arrow, Plymouth, Pontiac, Reo, Roosevelt, Ruxton, Studebaker, Stutz, Viking, Whippet, Willys-Knight, Windsor White Prince (Moon). Foreign cars: Mercedes-Benz and Voisin. Taxicabs, Checker and Yellow.

On all sides one finds what pleases the eye. Considered externally, the cars of 1930 have beauty as their keynote. While a glance at some of the highly polished chassis reveals engines and working units which are extremely pleasing, and quite the "poetry of motion," without exception, the manufacturers in planning their new models have made an effort to make them more beautiful in various ways. A number evidently assume that the public takes for granted the fact that cars generally have plenty of power and speed. It is no longer necessary to stress such points as pickup, hill climbing prowess, flexibility, et cetera. With the new type of light, high-speed motors, especially the sixes and eights, the buyer no longer worries about getting plenty of reserve power. In endeavoring to apply art to industry more intensively, the automobile designers have made considerable progress. Having ascertained that greater comfort and more rakish appearance can be obtained by hanging the body lower, cars will continue to be hung low—some lower than ever before. This happens to be true of the new front-wheel drive designs offered this season.

In lowering the body, better proportions have been obtainable in the matter of relation between wheels, hood, radiator, fenders, et cetera. One characteristic of 1930 certainly is the excellent appearance of the cars—the entire chassis and body appearing to be a unit rather than a series of units stuck together. As for the lines and masses entering into the design, style creators have been most successful.

Continued on Page 6, Col. 5.

Auto Output Of 5,651,000 Units in 1929 Sets Record

Compares with 4,601,130 Units in 1928; World Automobile Registration in 1929 Reached Total of 34,700,000 of Which 76 Per Cent Were in United States.

NEW YORK, Jan. 4.—The automobile industry in 1929 produced 5,651,000 cars and trucks, having a wholesale value of $3,483,900,000, according to preliminary figures announced today by Alfred Reeves, general manager of the National Automobile Chamber of Commerce.

That is the largest production ever achieved in a single year, and compares with a total production of 4,601,130 units in 1928 with a wholesale value of $3,162,798,880.

World registration of motor vehicles at the close of 1929 reached 34,700,000, of which 26,400,000; or 76 per cent, were registered in the United States.

The world registration in 1928 was 31,778,203, of which 24,493,124 were registered within the United States.

The motorist last year paid an average of $312 for his car, according to Mr. Reeves' figures.

In addition to the unprecedented production of new cars, the industry manufactured parts and accessories for replacements as well as service equipment having a wholesale value of $920,000,000 and turned out rubber tires for replacement valued at $600,000,000.

The motoring public, according to the statistics, paid a total of $925,000,000 in taxes on motor vehicles. Included in the levy was $415,000,000 on gasoline consumption. In 1928 the total taxation amounted to $807,837,987, including $304,871,766 on gasoline consumption.

A new high mark also was established in export business in 1929, Reeves reports. His figures show that 1,015,000 American-made motor vehicles were sold outside the United States last year and they, with parts an dtires, had a value of $757,400,000. Only 710 vehicles were imported in 1929.

In 1928, 825,113 units were exported, including those assembled abroad of American-made parts, with parts and tires, had a value of total value of $578,565,249.

The automobile industry and the motoring public used 297,000,000 barrels of gasoline for the year.

Highway improvement work in 1929 brought the total of surfaced highway in the United States to 660,000 miles. The total miles of highway of all kinds aggregate 3,016,281.

The industry gave employment to 4,300,000 persons either directly or in allied lines.

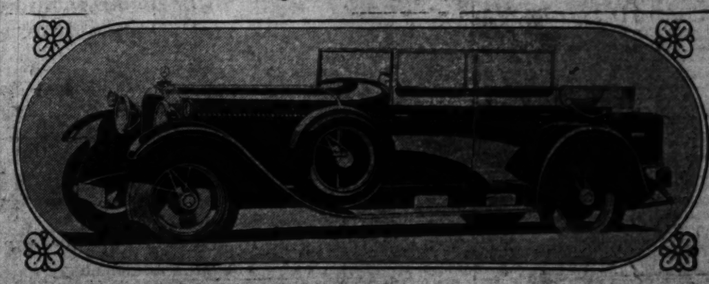
Tour to St. Louis

One of the three tours for delegates to the Sixth International Road Congress next October, will have St. Louis as its objective. Delegates will go by train to St. Paul and Minneapolis and leave by motor bus to visit, besides St. Louis, Duluth, Minn.; Des Moines, Waterloo and Davenport, Ia.; Springfield and Joliet, Ill.; South Bend, Ind.; Toledo, O.; ending at Detroit. Another delegation will go to Florida and a third to New England. The purpose is to take the delegates to those sections of the country whose climatic conditions will closely parallel those in their own lands.

Cabins for Tourists

WASHINGTON.—Lieutenant-Colonel U. S. Grant III is the local General of a vast army of tourists, always charging here to see the sights. It's Grant's duty to take care of those who do not plan to patronize the hotels. He has had a little colony of cabins erected at the tourist camp along the Potomac and has started preparations to erect more.

One of the Foreign Offerings at New York Show



MERCEDES-BENZ eight-cylinder Nuerburg all-weather cabriolet. It is the first "eight" to be made by the world's oldest automobile factory.

133-h. p. 'Eight' Is Hupmobile's Latest Offering

On 137-Inch Wheelbase, It Also Affords Custom Body Styles.

Entering 1930 with two of the most successful models it has ever produced, a 70-horsepower six in the $1000 group and a 100-horsepower eight in the medium priced field—the Hupp Motor Car Corporation announces.

A surprise in the form of another new eight—one of the most powerful production-built cars in America. The first announcement was made at the opening of the New York automobile show yesterday. Hupmobile has usually displayed but two complete lines of cars.

Now, with the superpowered eight, the products of the Hupp Corporation include four chassis lengths, ranging in list price from $985 upward. Of these cars, four body types are found in the "S" six series, six in the "C" eight series, five in the new big eight and two in the model "U" just announced.

This newest Hupmobile, known as the model "H," mechanically boasts of several innovations and refinements which are new to American motorists.

The cars are on display here by the Weber Implement and Automobile Co., St. Louis distributer.

The engine is entirely new. Its developed brake horsepower is 132. New cylinder head design and construction provide maximum operating efficiency from the various grades of fuel now on the market.

This new engine carries a down-draft carburetor. This is said to be the first time that down-draft carburetion has been applied to a straight eight engine and the first time that double down-draft carburetion has been applied to any engine.

This new carburetor enlists the aid of gravity to improve engine performance and obtains the most complete and equal distribution of fuel yet developed. There is no "starving" of cylinders. The carburetor is on the top of the engine.

Another advance step in engineering practice incorporated in the new car is that of radiator-cooled oil.

The new Hupmobile eight is the first American car to introduce this practice. Radiator oil cooling systems represent the newest mechanical departures and refinements in some of Europe's most costly motor cars.

In the new straight eight a section of the left side of the radiator core is partitioned off exclusively to reduce the temperature of the engine lubricant. Inasmuch as the temperatures of engine, engine lubricant and water are interdependent, the devotion of this radiator to cooling of the engine's oil supply reduces the necessity for large and bulky water radiator space. Hence the radiator of the new Hupmobile eight is of trim appearance lending itself completely to the modern styling of this new car.

The bodies of the new Hupmobile eight are exceptionally large and roomy. The new series is longer than the Hupmobile eight introduced last October, having an overall length of 175 inches.

The smartly peaked roof coping lends a new note in frontal appearance. A distinctive median line divides the coach work into separate planes. This median line is first noted in the smart French roof coping. In the rear of the bodies it is carried out in even greater prominence. From the top center point throughout the rear panel it is noted. Even the lower edges of the windshield and rear window carry out this new line effect. The windshield frames are chromium plated. Two windshield wipers are standard on all models.

On the same 137-inch wheel base is the model U, powered by the 133-horsepower motor, the only difference being that the model U cars are for seven passengers. Two new bodies, entirely custom built by the Baker Raulang Co., comprise the new series—the seven-passenger sedan and the sedan-limousine.

St. Louis Woman On Second Day Of Florida Tour

Continued From Page One.

in the sea of mud, and the enterprising farmer had all of his family out to handle the traffic. Every car was convoyed across by one who stood on the running board to keep it in the straight and narrow, and from the number of cars at both ends waiting their turn it looked like he would soon be able to make the last payment on the red plush parlor set.

All along the way are billboards advertising "loose floors" in Clarksville. Kay said it reminded her of that song "I've Got a Ceiling That's Failing" or somp'n, but you don't have to watch your step in Clarksville. Loose floors are the show rooms for tobacco as it comes from the barns, and buyers from all over the world do their shopping there. Clarksville is a little city of beautiful homes, fine old ones and many imposing new ones. Our route took us past a country club, which by its size bespoke considerable social life.

Then we swung over to Springfield and into Nashville through hills that until later in the day seemed like mountains — hills where myriads of white violets are waiting for Spring.

You might be lucky and reach Nashville on a bright shining day. I never have in the winter time and I am always reminded of downtown St. Louis. But it is a city well worth stopping to see. We drove around the Capitol and the World War Memorial, which are in the business section, and out to a park where there is a replica of the Parthenon, said to be the most similar to it in the world. Athens in all her glory! The building is intended to be an art museum when the interior is completed.

Vanderbilt University is in Nashville—the campus is extensive and impressive—and Fisk University, too, where the Negro jubilee quartette made "All o' God's Chillun," "Little David" and other spirituals.

If you want to live an hour in the past drive out to the Hermitage, the home of Andrew Jackson. Even the little church he built near the house for Mrs. Jackson is there just as it was originally built and used. The entire place is maintained by a historical society in Nashville, and open to the public.

We began the Civil War as soon as we left Nashville on the Murfreesboro Pike. The going was difficult only in the minds of Tom and Kay, who were, of course, in danger of capture any minute, but the concrete road belies the name "Pike." Tom, the History Hound, told us that at Murfreesboro, 40 miles below Nashville, the Federals won a battle in which the total losses to both sides were nearly 25,000. You may not be the kind of tourist who wants statistics as you go but it certainly makes a difference in your impressions of a locality when you know that 80,000 men fought for three days for possession of it.

And so we came to Montesgie, a mountain summer resort, where we turned right, instead of following No. 41 to Chattanooga, and drove across the mountain top to this very individualistic community. Formerly Swannee was on the main highway, but you will be well repaid for the 10 or 12 extra miles over here and back to 41. I think that all of the university buildings and fraternity houses, and perhaps the homes of faculty members, too, are of the same material —Tennessee limestone—and in perfect accord with the surroundings. The university of the South is Sewannee, practically, and it is the only place I ever saw that always looks rose-colored to the naked eye. The scenery through the mountains is simply stupendous, and in places the altitude so great, by the sheer drops of the mountain sides, that I found myself cautioning myself, the pilot, "Keep her nose down and don't lose your flying speed." But the road is wide, the grade reasonable, and the going fine. We have added 250 miles today to our 250 yesterday, and I have not met an argument yet against women driving alone to Florida.

Tomorrow night we expect to be in the heart of Africa-Central Georgia, unless we tarry at Chattanooga or Atlanta. It is cold up here in the mountains tonight, but it is clear and—well Sewannee is just one of "those moments."

Newly Formed Parts Company To Open Here

A new company, the Universal Parts and Rebuilding Co., will open soon at 3219 Locust boulevard. The company does a wholesale business only, furnishing parts from the motor back to the rear end.

C. E. Klein, with six years' experience in the automotive field here, is general manager. H. B. Eldridge, with 12 years' experience, is maintenance superintendent, and G. R. Porter, with four years' experience, is sales manager.

The company will specialize in drive shafts, universal joints, clutch, transmission and differential.

Complete Stock
BUICK Salvage Parts
WALTER F. EVERS
Michigan and Gravois
LAcirde 6243

IT'S HERE—THE 1930 FORD
RENT A CAR
Drive It Yourself
6c per mile and 30c per hour
National System
3328 Washington. Lin. 3367

The NEW 1930 Series

Exhibited here this week and at New York Auto Show

The motor car Surprise of 1930! Values that excel all comparison! Prices that revise all automobile standards! Study the entire market, then take your pencil and figure for yourself how much *more* you must spend for any other car that offers you comparable wheelbase, power, room, strength, endurance, performance, and the last word in every motoring improvement and high-class advantage. Then DRIVE the Auburn, and there will be no doubt as to WHAT car offers the best investment.

AUBURN

Values

$1495

125 h.p. Straight Eight

130" WHEELBASE

Auburn has earned a reputation for doing the unusual—for doing what others say is impossible. In this manner, Auburn has convinced a rapidly growing number of people that they can have not only finer motoring in Auburn cars, but also that it is much better business to invest in Auburn cars. Never has this been more evident than with this new Series 125 four-door closed car of 130-inch wheelbase. In fact, this car is the most daring departure from contemporary practice that Auburn has ever made. It eclipses all others. For here is a value in size, strength, power, refinement and endurance, that only those accustomed to paying the highest prices have ever enjoyed. Now—luxuries, performance and distinction are offered in a car that makes its purchase an act of thrift. You probably will never need to call upon its maximum of reserve power. But it is always there, priceless in emergencies, and continually saving the motor from strain and undue depreciation. The frame, the strongest under any automobile, resembles a steel bridge in construction. It is double armor-plated, firmly rigid, preventing shimmy, vibration and body twists and strains. Lycoming is the unquestioned leader in Straight Eights, and this motor with its smooth flow of over-lapping power impulses is the utmost of Lycoming's attainments in reliable, durable and efficient performance. Drive it and you will be amazed. And of course this fine car has Bijur chassis lubrication, hydraulic shock absorbers, and four-wheel, internal expanding hydraulic brakes. The upholstery, the fittings and the finish of this Series are the very last word in quality and good taste. We caution you not to delay. Place your order at once. Every year Auburn has been oversold. The demand for this value will break all records.

$1195

100 h.p. Straight Eight

125" WHEELBASE

Here Auburn announces the most important automobile news in all the world today. Not superficial changes or "talking points", but a vast sweeping fundamental change in the re-establishment of values in the entire industry. Auburn makes its new Series 8-95 Straight Eights available to the vast army of motorists who have *known* Eights were far superior, and who *wanted* to own them. Now NO car buyer need be handicapped by a lesser car. This four-door Sport Sedan of 125-inch wheelbase for much less than many Sixes! Not an untried, hastily produced model, but perfected through five years of Auburn's Straight Eight leadership; a definite, tested, proven value. Double armor-plated frames, Bijur chassis lubrication. Hydraulic shock absorbers, and four-wheel hydraulic brakes. Finest mohair upholstery, luxura springs, Brewster non-glare windshield, and every refinement and improvement you expect in a strictly quality car. Its sturdiness and efficiency are the result of long experience, of constant improving and of added betterments, until today its worth rises far beyond the limits ever attained by any other comparable car. It is the climax of our policy of making Auburn's success retroactive to buyers.

$995

120" Wheelbase SIX

Anyone paying less than $1000 for a car should inspect, compare and drive the new Series 6-85 four-door closed car. You are entitled to long wheelbase and a tremendously strong rigid frame, because they are the foundation of *all* automobile requirements. To skimp here is fatal to efficient, enduring performance. It cannot be glossed over with body attraction. The amazing value of this Auburn Six begins down deep with its rugged foundation, making possible a larger, uncramped car with ample head and leg room; a *real*, big luxurious automobile with *fine car* advantages. Bijur chassis lubrication, hydraulic shock absorbers, and hydraulic four-wheel brakes. Convenient payments.

6-85 Sedan $1095; 6-85 Sport Sedan $995; 6-85 Cabriolet $1095; 8-95 Sedan $1295; 8-95 Sport Sedan $1195; 8-95 Phaeton Sedan $1595; 8-95 Cabriolet $1295; 125 Sedan $1595; 125 Sport Sedan $1495; 125 Phaeton Sedan $1695; 125 Cabriolet $1595. Prices f. o. b. Auburn or Connersville, Ind. Equipment other than standard, extra

AUBURN AUTOMOBILE COMPANY, AUBURN, INDIANA

Airmail postage has been reduced to 5 cents for the first ounce and 10 cents for each additional ounce. Use Airmail daily for quicker communication. The development of aviation is vital to American progress.

AUBURN-GRAVES MOTOR CO., Inc., Distributors
C. E. (Buzz) GRAVES, President
2309-11 Locust Boul., St. Louis, Mo. CEntral 2764

MOLLMAN-AUBURN CO. E. St. Louis, Ill.
AUBURN SPRINGFIELD CO. Springfield, Mo.
AUTOMOTIVE SALES CO. Jefferson City, Mo.
AUBURN-QUINCY MOTOR CO., Quincy, Ill.
STEADMAN MOTOR CO. Moberly, Mo.
JACKSONVILLE-AUBURN CO. Jacksonville, Ill.
N. C. HARDIN CO., Louisiana, Mo.
SOUTH AFFTON AUTO REPAIR CO. South Affton, Mo.
BELLEFONTAINE GARAGE Chesterfield, Mo.
S. E. PIRTLE CO., Jerseyville, Ill.
JOHN W. LOCKWOOD, Harrisburg, Ill.

PC
THE
W
$3
DORN AUTO CO.
7009 Page CAbany 852
J. H. BROWN
Halls Ferry Road
PINE LAWN
6150-60 Natural Bridge
HAAS AUT
5343 Southwest Ave.

G. R. Porter, with four years' experience, is sales manager.

The company will specialize in drive shafts, universal joints, clutch, transmission and differential.

IT'S HERE—THE 1930 FORD
RENT A CAR
Drive It Yourself
6c per mile and 30c per hour
National System
3328 Washington. Lln. 8867

ies

RN

95

ight Eight

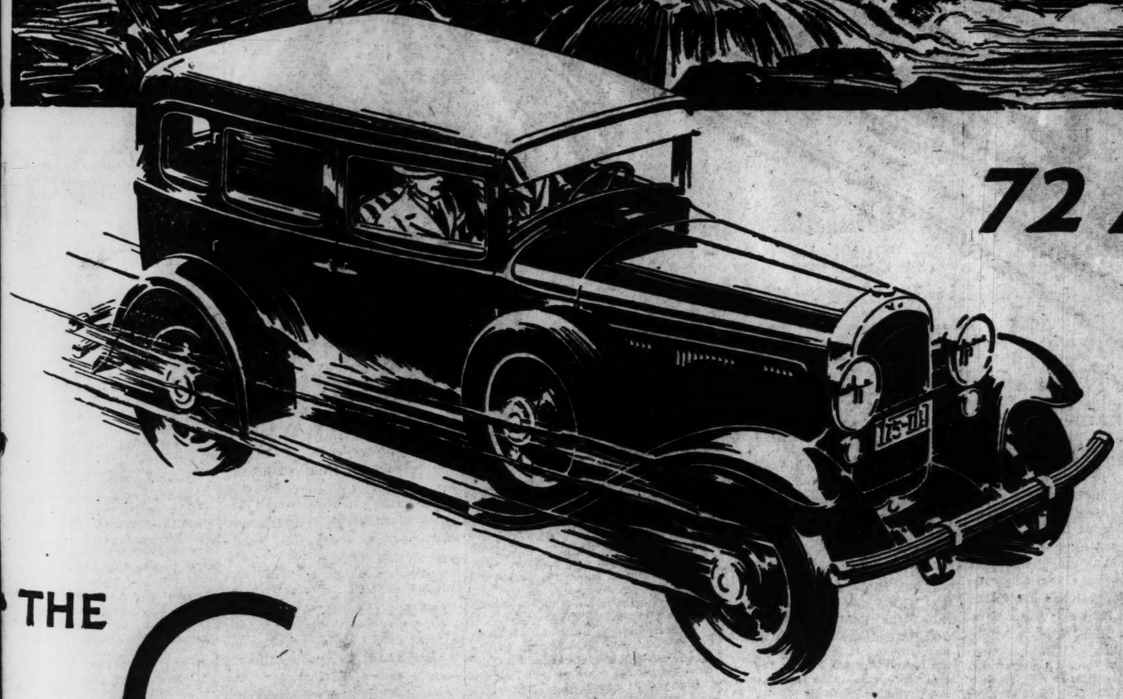
HEELBASE

tation for doing the unusual say is impossible. In this nvinced a rapidly growing hey can have not only finer s, but also that it is much n Auburn cars. Never has aan with this new Series 125 30-inch wheelbase. In fact, ng departure from contemurn has ever made. It eclipses alue in size, strength, power, nce, that only those accusest prices have ever enjoyed. nance and distinction are s its purchase an act of thrift. need to call upon its max- But it is always there, price- continually saving the motor epreciation. The frame, the tomobile, resembles a steel It is double armor-plated, himmy, vibration and body oming is the unquestioned ts, and this motor with its ping power impulses is the ainments in reliable, durable e. Drive it and you will be his fine car has Bijur chassis shock absorbers, and four- ing hydraulic brakes. The nd the finish of this Series are ality and good taste. We cau- Place your order at once. been oversold. The demand all records.

E GARAGE
Mo.
Jerseyville, Ill.
D, Harrisburg, Ill.

A TORRENT OF POWER AND SPEED!





72 MILES AN HOUR

48 IN SECOND . . . 65 HORSEPOWER
RICH BROADCLOTH UPHOLSTERY
INTERNAL 4-WHEEL BRAKES . . .
HYDRAULIC SHOCK ABSORBERS
THE FINEST VALUE EVER OFFERED
AT SUCH LOW PRICES ◆ ◆ ◆

THE GREAT NEW WILLYS SIX

$325.00 SEDAN DE LUXE
DOWN PAYMENT ONLY

Completely equipped. Balance in 12 easy monthly payments. List prices, $495; Standard Sedan $709; Coach $725; 2-pass. Roadster $695; 4-pass. Roadster $725; 2-pass. Coupe $695; 4-pass. Coupe $725; Touring $725. Prices f. o. b. Toledo, Ohio, and specifications subject to change without notice.

In the new Willys Six, Willys-Overland presents a car of such beauty, speed and power as have never before been known in the low-priced field.

This strong statement is fully borne out by the facts. Lines, colors, interior appointments and upholstery fabrics reveal an entirely new concept of beauty for inexpensive cars.

The mighty engine of the new Willys Six is rubber-insulated against vibration, and effects performance which can be appreciated only through personal experience. At the same time, this motor is most economical, exceptional mileage per gallon of gas being achieved at the modern cruising speeds of 35 to 45 miles per hour.

Come in, see this extraordinary car at your first opportunity for an inspection and a demonstration.

WILLYS-OVERLAND, INC., TOLEDO, OHIO

E. J. JOHNSON, Inc., Distributor
23d at Locust CEntral 4540

DORN AUTO CO.
7009 Page CAbany 8527

HARDING MOTOR CO.
622 St. Louis Ave. EAst 7300
East St. Louis, Ill.

J. H. BROWN & SONS
Halls Ferry Road EVergreen 7955

GOODLOE-FORREST Motor Co.
4437 Manchester GRand 8803

PINE LAWN AUTO CO.
6150-60 Natural Bridge Rd. EV. 7170

KIEL AUTOMOBILE CO.
3021 N. Grand FRanklin 4540

HAAS AUTO SALES
5343 Southwest Ave. PRospect 9638

J. B. VANPRETERS & SONS
East Alton, Ill. Telephone 131

GUSTAVSON GARAGE, Inc.
1538 Tower Grove Ave. GRand 0270

SCHULTES SALES CORP.
3338 S. Jefferson PRospect 5851

M. J. RYAN MOTOR SALES
1416 19th St., Granite City, Ill.
TRi-City 0817

ROSE MOTOR CO.
Big Bend Road at Clayton
Richmond Heights, Mo. HIland 1049

KRAUSS SALES CORP.
5630-32-34 Gravois HUdson 0400

ROEHRIG SALES & SERVICE
Affton, Mo. RIverside 1560

BLEDSOE MOTOR CO.
3008-10 N. Union Bl. EVergreen 1028

BLUE BIRD GARAGE
3142 Morganford Rd. LAclede 4770

EAST Battery & Electric Co.
4534 Gravois RIverside 9665

J. H. MACHENS
St. Charles, Mo. St. Charles 621

BELLEVILLE MOTOR SALES
Belleville, Ill. Telephone 164

Prices Reduced From $30 to $60 On Chevrolets

More Powerful Engine in 1930 Models, Priced at $495 Up, F. O. B.

Price reductions ranging from $30 to $60 are announced by the Chevrolet Motor Co., in connection with the presentation of the 1930 Chevrolet, which embodies many changes and refinements.

New and old prices follow: Roadster, $495, $525; phaeton, $495, $525; sport roadster, $525, $585; coach, $565, $595; coupe, $595; sport coupe, $625, $685; club sedan, $625, $675, and sedan, $675, $695. In addition, there are these new prices, not shown in the old list: Sedan delivery, $595; light delivery chassis, $365; one and one-half ton chassis, $320, and one and one-half ton chassis with cab, $625.

The announcement comes at the close of Chevrolet's greatest year, which witnessed an output of 1,300,000 six-cylinder cars.

Features of the new line include added safety factors, greater beauty, improved riding qualities and better general performance, with added power and faster acceleration.

Fully enclosed brakes, giving protection against water and dirt, are of the internal expanding type, with two shoes in the front brakes and four in the rear. Tests are said to have shown the new brakes will stop a car traveling 30 miles an hour in 2.2 seconds within 45 feet.

Attractive new closed bodies, in a variety of colors, carry the Fisher stamp of craftmanship. Eight models, three of them new, comprise the line. Closed cars are the sedan, coach, coupe, sport coupe and club sedan. Open models are the roadster, sport roadster and phaeton. The new models are the sport coupe, sport roadster and club sedan.

The six-cylinder valve-in-head engine introduced a year ago after four years of research and development, has been further improved and refined. Since the introduction of the six a year ago, test cars have run up more than 1,000,000 miles of driving at the General Motors Proving Ground in the working out and the justifying of the improvements found in the 1930 car. All the resources of the General Motors Research Laboratories and the Chevrolet experimental laboratory were placed at the disposal of the Chevrolet engineering staff in this work.

Working with Chevrolet's chief engineer, were General Motors engineers and proving Ground engineers, with 18 Chevrolet engineers assisting in supervising the development and refinement of the improved six-cylinder motor.

The result of the efforts of this engineering talent is a smoother, quieter, more powerful motor. The new engine, fully enclosed, with a high compression non-detonating head, develops 50 horsepower.

The brake horsepower has been increased over the entire speed range. At 1000 revolutions per minute 24-5 horsepower is developed and the maximum of 50-horsepower is attained at 2600 revolutions per minute. This increase in power insures a marked improvement in acceleration and hill climbing ability. At normal driving speed the new engine develops many times the power required to drive the car. Specifically, the rear axle has been redesigned while the differential unit has been strengthened and its oiling system redesigned to insure long life and quiet operation.

Smoother operation of the engine and longer life are assured through the use of light weight pistons. Steel-backed crankshaft bearings have been adopted because they are more durable.

The oil pump has been increased in capacity and improved in efficiency, while the carburetor has been improved in respect to both its accelerating pump and jet size. The accelerating pump has been increased in length and reduced in diameter. This improvement also helps the acceleration performance by increasing the duration of the spray.

The 48-pound crankshaft has been retained and a further contribution to smoother engine operation, improved distribution and increased economy has been made by the new intake and exhaust manifolds of the heated T design.

The air cleaner has been improved by reversing the position of the intake slots and providing for a less restricted flow of air. With the intake slots located at a greater distance from the exhaust manifold, the air entering the carburetor is much cooler and a greater amount of air can be handled in the same space because of its greater density. These combined refinements result in better engine performance by insuring delivery of clean, cool air to the carburetor in larger quantities.

The clutch on the new car has been improved by the adoption of an integral disc, made in one piece of high carbon steel. This will give the 1930 cars smoother and easier clutch action, with quieter operation and longer service, it is said.

Easier riding and greater quietness are accomplished through a new type of self-adjusting spring shackle in which bushings in the spring eyes and brackets are eliminated, thus doing away with wear. Hardened and ground tubular pins, with tapered ends, are pressed into the springs and brackets while oil forced into them forms a large reservoir, making frequent lubrication unnecessary.

Another improvement bringing about easier riding, is found in the Delco-Lovejoy hydraulic shock absorbers in the form of a rigid link rod instead of a strap connecting the operating arms with the chassis and insuring positive transmission of all rebound movements.

A new type of gasoline gauge of unusual accuracy is found on the new Chevrolet. A double float in the tank insures correct reading of this gauge regardless of the position of the car.

The position of the steering wheel in relation to the seat has been changed, making the driver's position much more comfortable. The horn button in the center of the wheel has been made more accessible and easier to operate by increasing the height of the crown and improving the design of the rubber bellows.

Appearance and riding qualities of the car have been improved through a change in the tire size from 4.50-20 to 4.75-19. The rim diameter has been reduced one inch.

Disc wheels are provided as standard equipment on all models except the sport roadster and sport coupe. The wire wheels on these models are equipped with drop center rims and are demountable at the hub. The large wire wheel hubcaps are chromium plated and of distinctive design.

The instrument panel design and arrangement this year is entirely new. The instruments are all mounted on a single carrier plate which is assembled from the rear. This permits the removal of individual instruments for service. Spark and throttle controls as well as choke are located on the instrument panel, which is indirectly lighted.

In the coach the left front seat is hinged only at the floor. The back and seat being in fixed relation. The right front seat is of the folding type, hinged at both floor and back. Appearance of the body has been improved by a new contour of the window reveals. The body is finished in classic blue duco with ivory stripings and wheels to match. The interior of the body is finished with a high grade velour of harmonizing color. The coupe follows the same design as to window reveals while the body is finished in Scaraba green Duco with Arizona gray mouldings and tusk ivory stripings. Wheels are finished to match with the velour trim of a harmonizing color.

The sedan stands out as a de luxe model with chrome-plated cowl lights and attractive chrome-plated cowl mouldings. The body is finished in boulevard maroon with black mouldings, rear quarter and wheels. Striping on both body and wheels is of Aurora red while the trim is in harmonizing color of a high grade mohair.

The club sedan is finished in Llama gray Duco with black rear quarter. Moldings are black with Eos red striping. Wheels are Llama gray striped with Eos red. The mohair harmonizes with the general ensemble.

Refined Lines, Greater Power in New Chevrolet



Chrome plated cowl lights and molding have been added to the Chevrolet. The sedan is shown.



One of the smartest of the new Chevrolet models is this sport roadster, with wire wheels as standard equipment.

How the New De Soto Straight Eight Looks



The sport roadster, with mono-piece body.

De Soto Straight Eight Is Given Initial Showing

NEW YORK, Jan. 4.—The eight that stormed the steep side of Ligonier Mountain, in Pennsylvania, last fall, attracting the attention of some of the country's foremost writers on automobile topics, is now revealed as the new De Soto straight eight, a Chrysler-built product, and companion car to the De Soto six. For weeks the engineering staff testing the new car drove it against the sharp mountainside, pitting it against the best eights the market affords, in the most gruelling tests that an automobile can be given.

Daily this small but powerful eight was driven through exacting performance paces, hill climbing trials up the four-mile face of the mountain, acceleration tests and straight away runs to bring out its sheer speed capabilities. In these trials, the new eight was matched against various other eights of different makes, always against a larger and more expensive car, for the purpose of forcing the new candidate for automobile honors to do its very best.

In all of these exacting and trying jousts the new De Soto straight eight more than held its own. It actually outperformed its bigger and higher priced opponents and was equaled in but one event, and that by a car in the luxury class, it is said. When it is explained that the new De Soto straight eight is buil to sell in the around-a-thousand-dollars class, and the trial cars against which it was pitted range in price from $1500 to $3500, it can be seen that the Chrysler principles of engineering and precision methods of manufacture have resulted in producing another sensational automobile.

In these climbing tests a five-passenger De Soto straight eight won over the top with a seven-passenger load a feat that only one of the other cars, much more expensive, was able to duplicate. The side of Ligonier presents a tough climb for an automobile. It starts at 1200 feet above sea level and rises to 2600 feet in a driving distance of three and seven-eighth miles.

As a result of these trials, and of many months of laboratory and road experiments and demonstrations, the De Soto eight comes before the public as a fully tried and proved car. Its eight-cylinder motor is a new creation. Its specially designed mono-piece body gives it unusual strength and lightness. Its down-draft carburetor brings a successful racing-car principle of carburetion to the eight-cylinder automobile engine.

Change Name of 'Graham-Paige' Line to Graham

An old name in a form that, though new, continues a long established tradition in the industry, appeared yesterday at the New York automobile show, where all cars built by the Graham-Paige Motors Corporation had nameplates bearing only the single name "Graham."

The adoption of Graham alone signifies more than a mere change of name, according to Sol Gross of the Gross Motor Co., local Graham distributer. It marks the final completion of a definite plan of the three Graham brothers, who, even before they entered the passenger car field, resolved that ultimately they should build automobiles that would be entirely Graham in design and in manufacture, both chassis and body.

That goal has now been achieved. In the two and a half years since the Grahams, Joseph B., Robert C. and Ray A., took over the properties of the Paige-Detroit Motor Car Co., they have more than doubled their manufacturing facilities. Two body plants—first one at Wayne, Mich., and then a great new factory at Evansville, Ind.—were acquired and equipped with modern production machinery. Lumber mills were erected at Perry, Fla., to supply the body plants with hardwoods. At the same time, the main plant was expanded and provided with new machinery and facilities for the manufacture of frames, engines and other major chassis units.

With this development completed, the combined plants are now turning out Graham sizes and eights that are as completely Graham in manufacture as they are now in name. Every car built henceforth will be made up of a Graham-built engine in a Graham-built chassis, on which will be mounted a 100 per cent Graham-built body.

The Graham plants carry out efficiency in material-handling by means of mechanical conveyor systems, time saving and labor saving devices and modern methods in manufacturing and assembling.

Changes Name

The Brake Equipment & Supply Co., 3416 Washington boulevard, will be known as the Riehl Brake Equipment & Supply Co. hereafter. The company will occupy the same quarters. The company is now exclusive distributer in this area for the Gruss sleeve type air spring and Westinghouse piston type air spring. L. J. Riehl is the owner of the business.

'Flying Spear' Motif Carried Out in New Durant

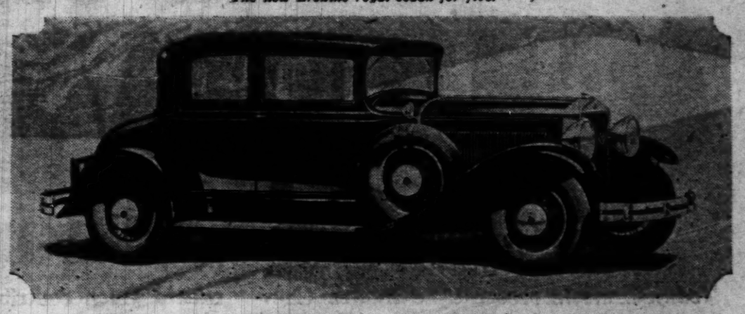


The Durant series 6-14 de luxe sedan reveals accentuated horizontal and subdued vertical lines.

New Erskine Models and Studebaker Victoria



The new Erskine royal sedan for five.



This new Studebaker President "eight" state victoria for five, a new model on the President 135-inch wheelbase.

16-Cylinder Car By Cadillac at New York Show

NEW YORK, Jan. 4.—Visitors at the New York Automobile Show are displaying an interest in the new 16-cylinder Cadillac, on pre-announcement display there, that recalls the enthusiasm aroused when the first American eight-cylinder car was exhibited by Cadillac in 1914. This new automobile, to be called the Cadillac V-16, is the first 16-cylinder car this country has known. It is on exhibition in the Grand Central Palace, the General Motors Salon at the Hotel Astor, and Cadillac's permanent Fleetwood Salon at 10 East Fifty-seventh street. The 16-cylinder engine alone is also on display in the Hotel Commodore.

The Cadillac V-16 will not be available for delivery to purchasers for several months. The two cars which Cadillac is featuring at New York were especially prepared.

Features of the engine are the smoothness and flexibility, trim appearance and the capability under all traffic conditions. In design, the engine is V-type. The included angle between the two blocks of eight cylinders is 45 degrees. The valve mechanism is overhead, operated by a single camshaft set at the base of the V between the cylinder blocks, and assured of absolute silence by a patented automatic valve silencer developed in collaboration with General Motors Research Laboratories.

The V-16 power plant is provided with two fuel systems—two vacuum tanks, two carburetors and two intake manifolds. Accelerator control is conventional. Lubrication is full pressure to all bearing surfaces. Crankcase ventilation is thermostatically controlled. Ignition is by Delco-Remy, incorporating two coils, an eight-lobed timer with double-contact points, two condensers and a distributor.

Brakes are time-proved safety mechanical design, all internal and weather proof, adapted to the V-16. Pedal efficency is augmented by a unique vacuum brake assister. The transmission is the non-clashing aysero-mesh type applied to the power requirements of the V-16.

Cadillac is also showing a representative number of bodies, by Fisher and Fleetwood, on the eight-cylinder Cadillac and La Salle chassis. These are featured at the General Motors Salon at Hotel Astor. These two cars, it is said, are to be continued by Cadillac as their principal contributions to American motoring. The V-16 is distinctly an addition.

Powerful New Erskine Offered In $1000 Class

A new model Erskine, of new design and greatly increased power and performance, is announced by Studebaker, through the Lurie Motor Car Co., St. Louis distributer. The new car is known as the "dynamic" new Erskine and is on display here, in conjunction with the showing at the New York auto show. Seven body models are offered ranging from $895 to $1095 at the factory.

Simultaneously, the Lurie company announces an addition to the Studebaker President eight line, the five-passenger state victoria, priced at $2245 at the factory, including six wire wheels and folding luggage grid.

A victoria brougham on the same chassis will be offered soon. According to Sam Lurie, head of the Lurie company, it will be presented with red wheels and black body, with black wheels and body, also in silver pine color.

An outstanding characteristic of the new Erskine is its power. It is to have more power per pound of weight than any other car under $1000. Tests conducted with the new Erskine on the Studebaker proving grounds indicate that it is destined to establish completely new standards for value and performance in the $1000 price field.

The complete model range includes a five-passenger, four-door sedan, regal sedan, club sedan, regal landau, two-passenger business coupe, coupe for four with rumble seat and tourer with folding top. Save for the business coupe and tourer, which are finished in genuine leather, upholstery is in mohair. Mohair or broadcloth is optional in the regal landau. Two extra wire wheels in front fender wells and a folding luggage grid are standard on the regal sedan and regal landau.

Mounted on a wheelbase of 114 inches, the new bodies are long, graceful and exceptionally roomy. Ample headroom has been achieved by allowing plenty of space in the body from floor to ceiling, while additional legroom in the rear seats is provided by a recessed front seat. Clear-vision bodies are of welded steel over selected hardwood foundations, and are of Studebaker design and manufacture throughout.

The power plant is of Studebaker design and manufacture throughout. It is a six-cylinder, L-head type, cast en bloc, developing 70 brake horsepower at 3200 r. p. m. Bore and stroke are 3½x4½ inches, giving a piston displacement of 205 cubic inches. Based on a comparison of car weights and horsepower rating, this engine supplies more power per pound of weight than any other car under $1000.

Changes in Lines Noted in Gardner Models for 1930

At the New York show the Gardner Motor Co. is exhibiting the following new models for 1930: Series "140" eight-cylinder sedan and brougham; series "150" eight-cylinder sport phaeton roadster and brougham, and series "136" six-cylinder coupe.

Basically, the Gardner line for 1930, embracing 24 distinct models with a wide price range, remains the same as that introduced in the early summer of this year and there have been few mechanical changes, excepting those of minor importance. In appearance and in riding comfort, however, a number of notable improvements have been made in these new Gardner offerings. The low sweep of line and fenders is especially noticeable.

Gardner has achieved a style excellence in these new cars which commands the attention of the discerning motorist. The ensemble is longer, rangier, with a lower and more rakish effect than ever, quite in line with the modern trend of the more expensive cars.

New Durant Line Introduced at New York Show

Two Chassis, Equipped With Three and Four Speed Transmissions.

An entirely new line of Durant cars developed by the group of executives who assumed control of Durant Motors last year, is being revealed to the trade and the public for the first time at the New York Automobile Show.

There are two chassis, one equipped with a three-speed transmission and the other with a larger engine and a four-forward-speed, standard shift transmission. The three-speed car is built to sell in the lower-priced six-cylinder field and the larger, more powerful car in the $1000 price class.

Considered from an esthetic viewpoint the new Durant bodies make a strong appeal. Accentuated horizontal and subdued vertical lines and sweeping, graceful curves give the impression of a fleet, low-hung, powerful car. The spear point hood louvres first attract attention to the motif that is carried out through the art treatment of the entire car. The distinctive touch imparted by the motif appears in many places, both outside and in, including head and parking lamps, radiator filler cap, starting crank hole cover, outside and inside door handles, window regulators, robe rail, assist cord mountings and instrument panel. The indirectly lighted instrument panel carries out the idea of the Durant seal which appears on the radiator emblem and on the hub caps. The escutcheon plates and the vanity and smoking sets are designed to harmonize.

Wide doors give easy access to the roomy interiors and when seated the passenger or driver finds ample headroom and legroom to convince him that external appearance did not deceive him—that the new cars are truly roomy and comfortable. Seat cushions and backs are so molded and so placed as to give a feeling of restfulness. Proper location of seats with respect to the slender steel pillars makes the visibility exceptionally good.

Front seats of all the inclosed models and of the sport roadster are easily adjustable fore and aft to satisfy individual requirements of different drivers. The short, easy operating seat control crank is conveniently located just behind the gearshift lever, the ratchet and screw construction making it self-locking in any position and easy even for a lady to operate.

Returning to the engines, the bore and stroke of the "6-14" are 3 1/16x4 inches and of the "6-17", 3 5/16x4 5/16 inches, giving displacements of 199 and 253 inches, respectively.

Among the features of the improved plain tube carburetor are a positive acting accelerating device to provide snappy acceleration and an economizer that permits operation on a lean, economical mixture through the ordinary driving range yet automatically supplies a rich, powerful mixture when required for speed, hills or hard pull. A self-cleaning fixed vane air cleaner is fitted.

Compulsory Insurance.

Because of the mounting annual toll of traffic accidents in England and Wales, where the death list last year was more than 3,100, a compulsory insurance plan is now before the British House of Commons. Three months' imprisonment and a fine of $250 may become the penalty for driving an automobile in England without personal liability insurance.

Can't Dim Lights.

Dimming of glaring automobile headlights on a highway, sometimes advocated as a courtesy to passing cars, is prohibited in Wisconsin on the ground that the procedure may cause accidents.

MOTOR CYCLES WELDING
REPAIR SERVICE
J. F. BALLAK & Co.
TOYS BIKES SHOP

AUTO RADIATORS
BOILED OUT—REPAIRED
NEW AND USED RADIATORS FOR SALE AND EXCHANGED
FOR QUICK SERVICE—CALL
St. Louis Auto Radiator Co.
3320 Washington JEfferson 1453

EDDIE C. MILLER AUTO REPAIR CO.
Raybestos Brake Service Station
KINGSHIGHWAY BLVD. and SHAW AVE.
ST. LOUIS, MO.
GRAND 5070

NEW GARAGE CATALOG FREE
Build Your GARAGE NOW
Months of Bad Weather Ahead
Snow, ice and sleet will ruin your car. A garage is a Winter necessity. Let us build you a Manchester Garage. Save your car or the rent you would have to pay.
TERMS
Cash, or take TWO YEARS to pay at reasonable interest rates. Prices named are for completed garages, painted, with windows, service door, hardware and glass in roll-scale door.
Phone NEwstead 0388
Write or Phone for 64-Page Home Builders' Plan Book or SEE Our Catalog FREE. See the MANCHESTER Model Garage at 1220 S. Vandeventer.
MANCHESTER Manufacturing Co.
1210 S. Vandeventer Ave.
St. Louis, Mo.
Builders of Bungalows, Cottages, Stores, Schools and Garages.

Manchester Builds the Most Durable Frame Garage
One-Car 10x18 Painted $130
Two-Car 18x1[illegible] Painted $230
Quick Lock Free
With each garage. Enables you to open doors from alley.

New Durant Line Introduced at New York Show

Two Chassis, Equipped With Three and Four Speed Transmissions.

An entirely new line of Durant cars developed by the group of executives who assumed control of Durant Motors last year, is being revealed to the trade and the public for the first time at the New York Automobile Show.

There are two chassis, one equipped with a three-speed transmission and the other with a larger engine and a four-forward-speed, standard shift transmission. The three-speed car is built to sell in the lower-priced six-cylinder field and the larger, more powerful car in the $1000 price class.

Considered from an esthetic viewpoint the new Durant bodies make a strong appeal. Accentuated horizontal and subdued vertical lines and sweeping, graceful curves give the impression of a fleet, low-hung, powerful car. The spear point hood louvres first attract attention to the motif that is carried out through the art treatment of the entire car. The distinctive touch imparted by the motif appears in many places, both outside and in, including head and parking lamps, radiator filler cap, starting crank hole cover, outside and inside door handles, window regulators, robe rail, assist cord mountings and instrument panel. The indirectly lighted instrument panel carries out the idea of the Durant seal which appears on the radiator emblem and on the hub caps. The escutcheon plates and the vanity and smoking sets are designed to harmonize.

Wide doors give easy access to the roomy interiors and when seated the passenger or driver finds ample headroom and legroom to convince him that external appearance did not deceive him—that the new cars are truly roomy and comfortable. Seat cushions and backs are so molded and so placed as to give a feeling of restfulness. Proper location of seats with respect to the slender steel pillars makes the visibility exceptionally good.

Front seats of all the inclosed models and of the sport roadster are easily adjustable fore and aft to satisfy individual requirements of different drivers. The short, easy operating seat control crank is conveniently located just behind the gearshift lever, the ratchet and screw construction making it self-locking in any position and easy even for a lady to operate.

Returning to the engines, the bore and stroke of the "6-14" are 3¼x4 inches and of the "6-17", 3⅜x4⅝ inches, giving displacements of 199 and 258 inches, respectively.

Among the features of the improved plain tube carburetor are a positive acting accelerating device to provide snappy acceleration and an economizer that permits operation on a lean, economical mixture through the ordinary driving range yet automatically supplies a rich, powerful mixture when required for speed, hills or hard pulls. A self-cleaning fixed vane air cleaner is fitted.

Compulsory Insurance.

Because of the mounting annual toll of traffic accidents in England and Wales, where the death list last year was more than 3100, a compulsory insurance plan is now before the British House of Commons. Three months' imprisonment and a fine of $250 may become the penalty for driving a automobile in England without personal liability insurance.

Can't Dim Lights.

Dimming of glaring automobile headlights on a highway, sometimes advocated as a courtesy to passing cars, is prohibited in Wisconsin on the ground that the procedure may cause accidents.

MOTOR CYCLES WELDING
REPAIR SERVICE
J. F. BALLAK & CO.
12TH & CHESTNUT
TOYS BIKES MACHINE SHOP

EDDIE C. MILLER AUTO REPAIR CO.
Raybestos Brake Service Station
KINGSHIGHWAY BLVD. and SHAW AVE.
ST. LOUIS, MO.
GRAND 5076

E CATALOG FRE



Manchester Builds the Most Durable Frame Garage
One-Car 10x18 Painted $130
Two-Car 18x18 Painted $230
Quick Lock Free
With each garage. Enables you to open doors from alley.

for Economical Transportation

CHEVROLET



Today - Chevrolet announces THE GREATEST CHEVROLET IN CHEVROLET HISTORY

Today, Chevrolet presents the Greatest Chevrolet in Chevrolet History—a smoother, faster, better Six—with new bodies by Fisher.

Basically, it is the same sturdy, substantial Six which won such tremendous popularity in 1929. But it is a greater car in every way—for it embodies every worth while advancement that a year of engineering research has developed. There are scores of vital improvements which contribute to every phase of comfort, performance, endurance and safety!

An improved six-cylinder valve-in-head motor, with its capacity increased to 50 horsepower; four Delco-Lovejoy hydraulic shock absorbers; fully-enclosed internal-expanding weather-proof brakes; a new dash gasoline gauge; heavier and stronger rear axle; Fisher non-glare windshield; larger tires—

—these are typical of the many improvements which make this car the Greatest Chevrolet in Chevrolet History.

But most impressive of all from the standpoint of the motor car buyer, is the sensational dollar for dollar value which this new car provides. For, in spite of its finer quality—this smoother, faster, better Six has been made available—

—at greatly reduced prices!

During 1929, more than a million three hundred thousand persons bought six-cylinder Chevrolets. This enormous volume production has made possible many savings in the Chevrolet factories—and, in keeping with its long-established policy, Chevrolet is sharing these savings with the public. No written description can do justice to the extra value and quality provided in this new car. Visit your Chevrolet dealer—see this car—ride in it—and judge for yourself the sensational value it represents.

The ROADSTER	$495
The PHAETON	$495
The SPORT ROADSTER	$525
The COACH	$565
The COUPE	$565
The SPORT COUPE	$625
The CLUB SEDAN	$625
The SEDAN	$675
The SEDAN DELIVERY	$595
The LIGHT DELIVERY CHASSIS	$365
The 1½-TON CHASSIS	$520
The 1½-TON CHASSIS WITH CAB	$625

The Sedan Delivery, $595

ST. LOUIS DEALERS

ALLEN-JAMES MOTOR CO.
Olive St. at 23d
BIG FOUR AUTO CO.
2400 S. Jefferson Av.
WARNER MOTOR CO.
5146 Natural Bridge Av.
FLINT CHEVROLET CO.
4714 Delmar Bl.
GILLIAM-EPSTEIN CHEVROLET CO.
5929 Easton Av.
GRAVOIS MOTOR CORP.
6820 Gravois Av.

All prices f. o. b. factory, Flint, Michigan

REICHHARDT MOTOR CO.
Webster Groves, Mo.
NORTH SIDE CHEVROLET CO.
4333 Warne Av.
LONE STAR MOTOR CO.
Fenton, Mo.
HILMER-ROBERTS CHEVROLET CO.
2244 S. Kingshighway Bl.
RELLER CHEVROLET CO.
7239 Manchester Av., Maplewood
SOUTH SIDE CHEVROLET CO.
3645 S. Grand Bl.

The 1½ Ton Chassis with Cab, $625

WELLS MOTOR CO.
3008 N. Grand Bl.
DEXTER CHEVROLET CO.
6336 S. Grand Bl.
BALLWIN MOTOR CO.
Ballwin, Mo.
PATTERSON CHEVROLET CO.
Ferguson, Mo.
HARRIS CHEVROLET CO.
7800 Forsythe Bl., Clayton, Mo.

EAST ST. LOUIS DEALER

STANDARD CHEVROLET CO.
1351 State St., at Veronica

A SIX IN THE PRICE RANGE OF THE FOUR

Willys-Overland Announces New Car, Willys '6'

Prices Range From $695 to $850; Can Make 72 Miles an Hour.

Powered by an engine that develops 65 horsepower, producing a speed of 72 miles an hour in high and 48 miles an hour in second, the new Willys six is announced by the Willys-Overland company as one of the most powerful cars in its price class. With this achievement of power, the Willys six brings to the low-priced field a surplus of speed for all the demands of modern motoring. In appearance the new car offers a style development as pronounced as its performance and is seen as a significant bid by Willys-Overland for outstanding leadership in the Willys six price class.

The prices range from $695 for the two-passenger roadster to $795 for the standard sedan and $850 for the de luxe sedan, according to J. S. Mitchell, vice president of E. J. Johnson, Inc., distributer.

An entirely new car, the Willys six meets the demand of the public for a low-priced six with a speed and power development found heretofore only in cars selling above the $1000 class, according to Jack Mitchell, general manager of E. J. oJhnson, Inc., local distributer.

Numerous features of modern engineering are embraced in the construction of the new car, such as its rubber insulated engine to provide vibrationless action, highest compression of any engine in its price class, internal four-wheel brakes all around, Monroe double-acting hydraulic shock eliminators, manual heat control, full force feed lubrication, three-spoke rubber covered steering wheel, "finger-tip control," crankcase ventilation; heavy counter-balanced crankshaft, hand brake lever at extreme left; adjustable front seats in sedan models; sturdy frame construction, large oversize tires, and unusual oil and gas economy at cruising speeds of 35 to 45 miles an hour.

The Willys Six incorporates elements of safety and riding comfort at every speed range. The new models, which include a standard sedan, de luxe sedan, coupe, roadster and coach, are characterized by lines of distinctive beauty with rich color combinations and interior upholstery comparable with cars selling at higher prices.

Not content with a performance of 72 miles an hour in high speed, the Willys-Overland engineers have developed an engine that flashes away from traffic jams at 48 miles an hour in second gear. Double-acting hydraulic shock eliminators give a soft cushion effect over every kind of roadway and assures comfortable riding under all conditions.

With this new car representing the greatest mechanical achievement in Willys-Overland's history, it is a fitting tribute that it should be named after John N. Willys, who, for more than 22 years as president, directed the company's destinies until he resigned in favor of L. A. Miller a few months ago and became chairman of the board.

More than a year in the course of development, the Willys six has been perfected after exhaustive tests. These tests included thousands of miles over all types of highways in every section of the country and power tests on the steep mountains of Pennsylvania, Tennessee and West Virginia. Throughout all the tests, accurate records of performance were kept by the engineers.

Accurate tests show the dynamic flow of power and the resultant outstanding records of acceleration. It will accelerate in high gear from five to 25 miles in eight seconds, and from five to 50 miles in 21 seconds.

The engine has a 3¼" bore with a 3⅞" stroke and a displacement of 195 cubic inches. It develops 65 horsepower at 3400 revolutions per minute and 136 feet pounds torque at 1200 revolutions per minute. The maximum horsepower is developed at a car speed of 70 miles per hour which makes it obvious that under favorable circumstances with a light car and a favorable wind, a speed of 75 miles an hour can be obtained.

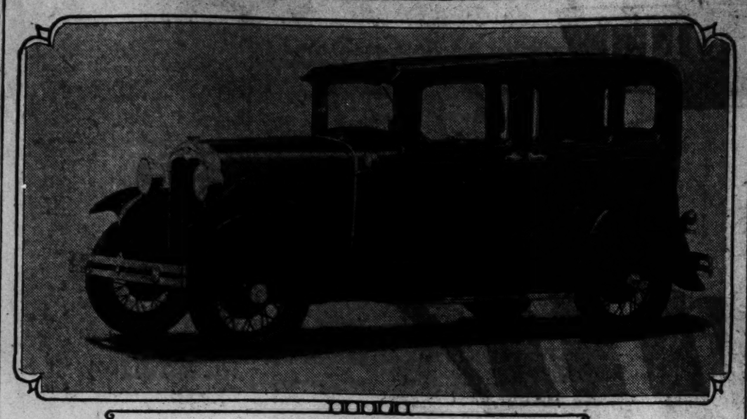
Two Knights Complete Willys Line for 1930

Two complete lines of Knight engined sixes round out the company's presentation in the Willys-Knight division. These lines comprise the 1930 Willys-Knight great six, which has established a conspicuous position for distinctive style, beauty, comfort and performance in the quality car field, and the Willys-Knight "70-B" which has proved so popular in the lower-priced Knight field.

The line will include a five-passenger sedan, five-passenger coupe, roadster and coupe. Each model is notable for its striking body design and ultra modern style development which permits the effective color treatment employed. The interiors are marked by comfort, luxury and smart appointments, with upholstery and hardware in perfect harmony.

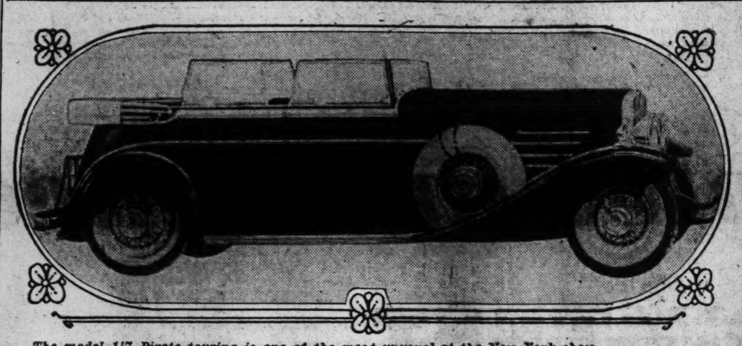
While the body lines and the outstanding style development of the new Willys-Knight great six show no material change, the power development of its improved 6-cylinder sleeve-valve engine has been increased to 87 horsepower, the most powerful engine ever produced by the Willys-Overland company. This results in a higher road speed than obtainable heretofore.

Streamlined Bodies Feature the 1930 Fords



The new Ford town sedan, a well-balanced creation.

New Franklin Cars Present Striking Appearance



The model 147 Pirate touring is one of the most unusual at the New York show.

Willys 'Six,' New Car, Given St. Louis Showing



The standard Willys sedan for five passengers.





Front view of the Willys shows the streamlining.

Narrow Radiator And Higher Hood Feature New Ford

New Ford bodies made their appearance for the first time Tuesday in dealers' showrooms here.

Added beauty of lines constitutes the outstanding feature of these new bodies. Mechanically, the Ford retains the same chassis and engine that have established the performance records of the Model A, with such changes as have been built in since its introduction.

The new lines of the Ford are most readily apparent in a deeper and narrower radiator, a higher and longer hood and streamline mouldings that sweep gracefully rearward without a break.

The impression of a car that sits and rides lower results from a lowered top, smaller wheels, larger tires and new fenders, while increased riding space has been provided through greater interior dimensions. Fenders of new design add to the flowing sweep of the car, while the running board and side dust shield or valance fit snugly to the body. Also, the fenders flare up from the chassis frame in a pleasing line to a higher elevation than formerly. Rear fenders also sweep down gracefully over the wheels to a point two inches lower than previously.

One of the distinctive changes is found in the 19-inch wheels, a reduction in dimensions of the earlier wheels. This change, when coupled with larger tires, brings the car closer to the ground, thereby attaining a still snugger adherence to the roadbed and permitting of increased riding comfort and safety.

While an effect of new length and lowness results from the lowering of roof lines, there is no curtailment of headroom inside. The interior reflects improvements as much as the exterior. Throughout the line, greater leg room and riding space have been achieved. Adjustable seats have been added to all closed types to permit increased ease of riding, entrance and exit.

Another of the innovations of the new Ford bodies is the use of rustless steel for exposed metal parts. This is found in the radiator shell, headlamps, hub caps, cowl finish strip and tail lamp. It is said that the new steel does not corrode, tarnish or rust in any kind of weather and that it cannot wear off, crack or scale because it is the same metal throughout.

Bodies will be available in a variety of new colors. Among those seen for the first time Tuesday were Kewanee green, chicle and copra drab, thorne brown, Bronson yellow, moleskin, Andalusite blue, maroon and black.

General Tire Gain

With a gain of only 5 per cent in the number of its distributers in 1929, the General Tire and Rubber Co. made better than a 20 per cent gain during the year in the number of tires sold, in a year when the tire industry as a whole fell 5 per cent below the 1928 figures for unit sales, it is stated by W. O'Neil, president.

Because of the fact that tires are 15 to 20 per cent cheaper than they were a year ago, the company's gain in dollars and cents has been less than the increase in unit sales, O'Neil pointed out.

Braunig Named Salesmanager for Allen-James Co.

The Allen-James Motor Co., 2300 Olive street, a Chevrolet dealer, has appointed J. S. Braunig salesmanager. Braunig was formerly sales manager for another Chevrolet dealer in St. Louis and has been prominent in sales work in St. Louis for the last 10 years. His experience and proven ability is expected to aid materially in increasing the sales volume of the Allen-James company throughout 1930. As a step in this direction, he has already increased the sales personnel of the company and is in a position to take care of the increasing demand caused by the many improvements in the new 1930 Chevrolet line of automobiles which are now on display in the Allen-James salesrooms.



J. S. BRAUNIG

Pictorial Warnings.

Pictures as well as printed signs are used in the suburbs of Paris, France, for road warnings.

Airplane Engine Powers New Line Of Franklin Cars

Air-Cooled Power Plant Can Develop 95 Horsepower; New Body Models.

The first airplane-type motor ever to be employed in an automobile, one which has already flown an airplane, appears in the new line of cars brought out by the Franklin Automobile Co., of Syracuse, N. Y., for 1930.

This step brings the air-cooled automobile motor which the Franklin company developed in 1901 down to its most modern form as represented in aviation. The motor develops 95 horsepower and is said to operate in the ranges from 60 to 80 miles the hour with a smoothness of torque and power hitherto unparalleled in automotive power plants.

It is mounted in bodies new in design and ultra-modern in conception to match the advances of the age symbolized by the air-cooled aviation motor.

The driving force of the new Franklin is said to lie in the fact that it develops more power per cubic inch of cylinder capacity than the power plant of any other automobile, as well as developing greater power per pound of car weight than any other car in its class.

The new Franklin presents a striking appearance, each model being distinctive and characterized by a new type of hood with gracefully arched front in which are mounted vertical vanes that give a slender effect to its proportions. The same contour is reflected in the bodies which are marked by a deep sectioned and well rounded roof. The entire style effect is set off by the staggered horizontal louvres, hood and belt moldings and the use of a military type visor.

Two series of cars are included in the line, comprising complete groups of body models on chassis of 125-inch and 132-inch wheelbases. The series 145 is mounted on the former and the series 147 on the latter, which, combined with the custom car models, gives Franklin complete price coverage in the quality car field, from $2585 up to $3300.

Included in the presentation of the 16 standard body models are four sports creations which embody design motifs new to the industry. These are the 1930 speedster, which follows in design the custom-built model that was introduced in limited production a few months ago; the five-passenger Pursuit, the five-passenger Pirate touring, and the seven-passenger Pirate phaeton. All of these cars are in the standard line and were inspired by recent Franklin models which met with favor among custom car designers at recent salons. Such new features as the concealed running boards, deep cut doors, horizontal dart louvres, original treatment of windows, moldings and panelings, and the rakish slant of the windshield place these new Franklin types in a conspicuous position in the fine car field. The speedster and the two Pirate models will be on the 132-inch chassis while the Pursuit will be on the 125-inch.

For the first time in history, Franklin will offer four-speed or three-speed transmission as optional. This feature has been adopted to conform with differences in driving conditions. Thus, persons living in a locality where continuous high-speed running is a possibility, may order the four-speed transmission with its maximum road speed at low engine speed and its attendant smoothness. On the other hand, persons residing in or using their car in mountainous or hilly regions or in heavy city traffic, may employ the three-speed transmission with its recognized acceleration and high-gear climbing ability.

New York Auto Show Opens With 46 Cars Displayed

Continued From Page One.

cessful in giving the silhouette of the car a dynamic appearance with a flow of lines in splendid hythm. The vogue of stream-lining bodies in order to make for greater speed, of course, naturally enhances the rhythm.

The color schemes of cars for 1930 are no mere hit-and-miss experiments. For the most part, it is noted that the designer has gone at the matter scientifically, and has called in the expert colorist. Cars show more attention to the matter of relation of secondary tones to the main motif. The designs in general reveal simplicity in color combinations, the majority being based on not more than three tones—as, for example, one for body (or body and wheels); one for fenders and one for striping and trimming. In many cases, the interior either matches or harmonizes with the dominant exterior tone.

During the past 18 months, considerable progress has been made in producing permanent shades of color which will not fade in the sun and rain. Brilliant tints have proved that many of the faster shades which would not have been at all durable a few years back may be used today and withstand the elements about as well as the more somber tones.

Many Cars Junked.

While more than 4,300,000 new automobiles were sold in the United States last year, the registration increased only 1,359,000. This is due to the junking of more than 2,410,000 old cars, and the exportation of more than 530,000 new ones.

At St. Louis Airfields

RAIN and warm weather last week demonstrated the necessity of drainage at Lambert-St. Louis Field. Although an adequate storm sewer has been laid, preventing the flooding of the airport, there is still need for ordinary tile drainage. The thaw and rain left the field muddy and with small pools of water standing in parts of the landing area. The T. A. T. Condor passenger ship became mired Thursday, requiring the services of a tractor. Other planes experienced difficulty on landing. Executives of several concerns using the field plan to call the attention of the Airport Commission to the need for additional drainage before the $3,000,000 bond issue funds have been exhausted.

Von Hoffmann Succeeds Father.

Bernard Von Hoffmann has been elected president of the Von Hoffmann Aircraft Corporation, succeeding his father, Albert Von Hoffmann, who will continue as a director of the concern.

O. R. Haueter, formerly with the Alexander Eaglerock Co., was elected vice president to fill the vacancy caused by the promotion of Bernard Von Hoffmann. The Von Hoffmann company operates a flying school and has sales agencies for Eaglerock, Cardinal and Avian planes.

Appointed Sales Manager.

Joseph Reed, who was a captain in the army air service during the World War and later sold automobiles, has been appointed sales manager for the Curtiss-Robertson Airplane Manufacturing Co.

In his new capacity Reed will have charge of sales of Robin and Thrush planes, and any others which the Curtiss-Robertson company may produce in the future. He sold planes all last year for the Universal Aviation Corporation, making an excellent record. In addition to his selling ability, Reed is of an inventive turn, having been the first flyer in these parts to put brakes on an airplane.

Lindbergh to Demonstrate Plane.

Col. Lindbergh promised Oscar Weiss, chief air mail mechanic at Lambert Field, who was custodian of the "Spirit of St. Louis" on its various visits here, to demonstrate the speedy Lockheed-Vega monoplane, which he is to receive at Los Angeles, on his return trip. The new plane has a reported speed of 200 miles an hour and a large gasoline capacity and friends of Col. Lindbergh anticipate that he will use the plane in a nonstop flight this year.

"Red" Jackson to Race.

"Red" Jackson, endurance flyer, will depart tomorrow for Miami, Fla., in a speedy Travel-Air monoplane to participate in the all-American races this month. Jackson was the star of the races last year and, with a faster ship, expects to better his past records.

Contrary to rumor Jackson is still connected with the Curtiss interests and will represent the Curtiss-Wright Sales Corporation at the Florida races.

Inspects Parks College.

James Work, general manager of the Detroit Aircraft Corporation, inspected Parks Air College and the Ryan Aircraft Corporation, units of the Detroit concern, Thursday. While here Work approved plans for a new dope and paint shop at the Ryan factory.

New Wind Vane Installed.

A new wind vane and anemometer has been installed on the weather station at Lambert-St. Louis Field. The instrument is electrically operated, giving accurate wind velocity and at nights indicates takeoff and landing directions by means of electric lights.

Judge Landis Passes Through.

Judge Kenesaw Mountain Landis, high commissioner of baseball, and his son, Maj. Reed G. Landis, a World War ace, were passengers on a T. A. T. plane from Lambert-St. Louis Field to Los Angeles Thursday.

Fortner's Fast Trip.

Ray Fortner, who formerly flew the mail route between St. Louis and Chicago, piloted a Fokker F-10 passenger ship between Cleveland and Chicago at the rate of 198 miles an hour, aided by a stiff tail wind, last week. Fortner made the trip in an hour and 37 minutes.

New Aviation Engine.

A new aviation engine said to produce a horsepower unit with 10 per cent less fuel than the best engines in use today, is to be manufactured by the Wright Aeronautical Corporation. The engine it is said, weighs less per horsepower than other engines and is expected to become an important factor in air transportation through reducing operating costs and increasing pay load. The engine was invented by Alfred Schwarz, a consulting engineer of New York, and is adaptable to automobiles, tractors, ships and stationary power plants.

H. P. Mammen Quits Parks.

Harry P. Mammen resigned as president of Parks Air College last Wednesday. Mammen assisted his brother-in-law, Oliver L. Parks, in financing Parks Air College and has devoted his time to the financial end of the business. When the Parks enterprises were recently sold to the Detroit Aircraft Corporation Mammen was invited to join the new organization, but declined because of other business interests.

To Aid in Aircraft Exposition.

A committee of 175 business men has been appointed by the Board of the Chamber of Commerce to assist with arrangements for the International Aircraft Exposition, to be held at The Arena Feb. 15 to 23. Members of the committee will work with Cliff Henderson, managing director of the show. The exposition has the indorsement of the Aeronautical Chamber of Commerce. It expects to have about 260 exhibits of planes, engines and accessories. One large aircraft concern has already reserved 60 rooms at a downtown hotel for its representatives.

Students Solo Cross-Country.

Harry Watts, Hobart Cook, William Kraft and David Harris, transport students at the Universal Flying School, made solo cross-country flights to Ziegler, Ill., and Cape Girardeau, Mo., during the week.

New students enrolled at the Universal School since the first of the year include Harry Satterlee, Dewey Whitson, Paul Eso and Joseph Lee, St. Louisans.

Cut Rate Increases Travel.

An increase in passenger traffic followed the establishment of the 5-cents-a-mile rate from St. Louis to Dallas, Tex., M. P. Bickley, local traffic manager for Southwest Air Fast Express announces. Thursday the southbound plane carried a capacity load of 15 passengers. Southwest Air Fast Express has designated Abilene, Tex., and Chanute, Kan., as regular stops on its lines.

Mrs. Stewart in the "97."

Mrs. Ruth W Stewart, the first St. Louis woman to receive a pilot license, has become a charter member of a national organization of women flyers known as "The Ninety-seven." The name was adopted because 97 charter members enrolled.

Confers With Maj. Robertson.

Walter Beech, head of the Curtiss-Wright Sales Corporation, arrived here Thursday by plane to confer with Maj. William B. Robertson, vice president of the sales organization, on sales promotion plans for this year. Beech is president of the Travel-Air Co., and flew here from Wichita, Kan.

Visitors at Lambert Field.

Visitors to Lambert Field during the week included Gene Gabbert, Kansas City; Martin Strauss, Chicago, and Wilbur Maebus, Kansas City.

Plane Shipped to Cuba.

A Curtiss Thrush, six-place monoplane, was shipped to Cuba Thursday by the Curtiss-Robertson Co.

Takes Off From Frozen Lake.

C. R. Rhodes, a pilot of Eveleth, Minn., reports that he took off in a Ryan plane fitted with pontoons from the frozen surface of a lake.

Downtown Air Ticket Office.

Western Air Express has opened a local ticket office at 813 Pine street. It is expected that the Los Angeles-Kansas City line of Western Air Express will be extended to St. Louis this year, according to Harold G. Edgerton, in charge of the local office. At present Postman service is offered passengers to Kansas City where they board a plane the following morning for a 12-hour flight to Los Angeles.

Woman Learning to Fly.

Miss Claire Holloway of Granite City, private secretary to the executive of a steel plant, is the first woman student to enroll at Parks Air College since the ban against women students was removed. She is taking a limited commercial course.

Basketball Team to Go by Air.

The basketball team of the Universal Flying School will fly to Macomb, Ill., Tuesday in a chartered plane for a game with the team representing a Teachers' College. Several other ships carrying rooters are expected to make the trip.

Von Hoffman Adopts Colors.

All Von Hoffmann Co. planes are to be repainted in blue and gold and new planes ordered by the company will be painted in these colors at the factory.

Testing Effect of Lightning.

A Barling NB-5 monoplane made at Marshall, Mo., is being used in a series of tests at an Akron, O., laboratory to determine the effects of lightning on all-metal planes. A report of the tests will be made to the Government.

Returns from Canada.

Joe Imeson, manager of an airport at Lamar, Mo., stopped at Lambert Field during the week on a return trip from Canada in a Cardinal monoplane, made by the St. Louis Aircraft Corporation.

Dormitory Re-fitted.

The students' dormitory at Parks Air College has been redecorated and fitted with regular beds in place of spring cots. There is a regular room check daily and "students are required to keep things in order.

More Than 200 Firms to Have Planes at Show

With great interest being centered upon 1930 as the paramount year of aeronautical accomplishments, the International Aircraft Exposition to be held here Feb. 15 to 23, sponsored by the Aeronautical Chamber of Commerce of America, should point the way to a year of unprecedented fulfillment, according to Cliff W. Henderson, manager of the exposition.

Exhibitors, numbering more than 200, the foremost aviation companies, groups and organizations in this country, as well as foreign manufacturers, are preparing the most elaborate display of aircraft and aircraft products yet assembled in one exhibit, he said. A concentrated merchandising campaign will be launched at the time of the exposition, Henderson added, and will mark the initial step toward the objectives outlined.

Marmon 'Eight-69' And 'Eight-79' Are Presented at Show

Coincident with the opening of the annual New York automobile show yesterday, Marmon announced two new lines of straight eight motor cars, known as the new Marmon eight-69 and eight-79 models and selling in the $1500 and $2000 price fields, respectively.

Introduction of these new lines closely follows the announcement of the new Marmon big eight in the fine car field, and these three models, together with the Marmon-built Roosevelt in the $1000 field, gives the company the distinction of being the first manufacturer to cover the four major price ranges exclusively with straight-eight cars, according to R. R. Mann of the Archer-Mann Motor Co., distributers. The new cars are on display here, beginning today.

Greater power, roominess, appearance and size are combined in the Marmon eight-69 and eight-79 lines. Although replacing the company's series 68 and 78 lines, the models are new in every respect and incorporate many improvements and refinements which stamp them as among the most advanced cars in the 1930 field. The eight-69 has an overall length of approximately 180 inches and is equipped with an 84 horse-power straight-eight engine. The eight-79 is 191 inches long from bumper to bumper and its straight-eight engine delivers 107 brake horsepower.

Both lines have L-head motors with such improvements as a fuel pump, crankcase ventilator, air cleaner and gasoline filters. The eight-79 engine is equipped with the Marmon double-dome combustion chamber, which was first introduced on the big eight and which alone results in a 10 per cent increase in power. A patent has been applied for this feature. Both new lines have equi-pressure cable link mechanical brakes, vertical radiator shutters, inside sun visors, parking lights on fenders and several separate comfort adjustments—adjustable foot pedals on the "79," and adjustable steering columns and front seats on both lines.

Five body styles will comprise the initial offerings on both the "69" and "79" chassis. They are five-passenger four-door sedan, four-door brougham, four-door club sedan, convertible coupe and standard coupe. All cars are featured by roomy interiors which are built to accommodate more than their designated number of passengers. A wide variety of colors and color combinations will be available.

Price Reduction Of From $200 to $400 by Auburn

A drastic price cut on the two straight eight models features the announcement of the 1930 Auburn automobiles, made yesterday. Price reductions range from $200 to $400, according to C. E. Graves of the Auburn-Graves Motor Co., Inc., St. Louis distributer.

Although there is no change in the price of the six-cylinder Auburn, the four-door sedan remaining at $995, factory, the 100-horsepower 8-95 sport sedan will sell for $1195, and the 125-horsepower 8-125 sport sedan at $1495, representing reductions of $200 and $300 respectively, while the 8-125 phaeton sedan, at $1695, will be $400 less than the old price.

In announcing the changes, E. L. Cord, president of the Auburn Automobile Co., said the program is the culmination of a five year's policy of giving the public better automobiles each year at less cost to buyer.

While incorporating many improvements and refinements, the new Auburns retain the characteristics of the old. Models are on display here at the Auburn-Graves Motor Co., Inc., 2309 Locust street, St. Louis distributer. The changes were made known to the local Auburn organization at a banquet in Hotel Coronado Monday night, attended by newspapermen.

Three models are offered in the 8-95 line, the sport sedan at $995, four-door sedan at $1095 and cabriolet at $1095.

New and old prices in the 8-95 series follow: Four-door sport sedan, $1195, $1395; full sedan, $1295, $1495; cabriolet, $1295, $1495, and phaeton sedan, $1395, $1695.

New and old prices in the 8-125 series are: Four-door sport sedan, $1495, $1795; four-door full sedan, $1595, $1895; cabriolet, $1595, $1895, and phaeton sedan, $1695, $2095. All prices are at the factory.

All three series are equipped with Lycoming engines, Bijur chassis lubrication, hydraulic shock absorbers, internal expanding, four-wheel hydraulic brakes, cam and lever steering, steel running boards, Brewster non-glare windshields on closed models, reinforced bodies and other features.

The six is built on a 120-inch wheelbase, with 75-horsepower motor. The 8-95 is on a 125-inch wheelbase and the 8-125 on a 136-inch wheelbase.

Intro
E
More p
than a
IT'S a bi
a powerfu
more pow
other car
daring dic
comfortab
ers, long
head and
failing fou
frame, ca
wheel wit
BUILT

rfields·

power than other engines and
expected to become an importa
factor in air transportation throug
reducing operating costs and in
creasing pay load. The engine wa
invented by Alfred Schwarz, a con
sulting engineer of New York, an
is adaptable to automobiles, trac
tors, ships and stationary powe
plants.

H. P. Mammen Quits Parks.
Harry P. Mammen resigned a
president of Parks Air College las
Wednesday. Mammen assisted hi
brother-in-law, Oliver L. Parks
in financing Parks Air College an
has devoted his time to the f
nancial end of the business. Whe
the Parks enterprises were recent
ly sold to the Detroit Aircraft Cor
poration Mammen was invited t
join the new organization, but de
clined because of other business in
terests.

To Aid in Aircraft Exposition.
A committee of 175 business me
has been appointed by the A
Board of the Chamber of Com
merce to assist with arrangemen
for the International Aircraft E
position, to be held at The Arena
Feb. 15 to 23. Members of th
committee will work with Cli
Henderson, managing director o
the show. The exposition has th
indorsement of the Aeronautic
Chamber of Commerce. It expec
to have about 260 exhibits o
planes, engines and accessorie
One large aircraft concern havin
reserved 60 rooms at a downtow
hotel for its representatives.

Students Solo Cross-Country.
Harry Watts, Hobart Cook, Wi
liam Kraft and David Harris, tran
port students at the Universal Fly
ing School, made solo cross-cou
try flights to Ziegler, Ill., and Ca
Girardeau, Mo., during the wee
New students enrolled at the Un
versal School since the first of th
year include Harry Satterlee, Dav
Whitson, Paul Eso and Joseph Ed
St. Louisans.

Cut Rate Increases Travel.
An increase in passenger traff
followed the establishment of th
5-cents-a-mile rate from St. Lou
to Dallas, Tex., M. P. Bickley, loc
traffic manager for Southwest A
Fast Express announces. O
Thursday the southbound plan
carried a capacity load of 15 pa
sengers. Southwest Air Fast Ex
press has designated Abilene, Te
and Chanute, Kan., as regular sto
on its lines.

Mrs. Stewart in the "97."
Mrs. Ruth W Stewart, the fir
St. Louis woman to receive a pilot
license, has become a charter mem
ber of a national organization
women flyers known as "The Nin
ty-seven." The name was adopte
because 97 charter members a
enrolled.

Confers With Maj. Robertson.
Walter Beech, head of the Cu
tiss-Wright Sales Corporation, a
rived here Thursday by plane t
confer with Maj. William B. Rob
ertson, vice president of the sal
organization, on sales promotio
plans for this year. Beech is pres
dent of the Travel-Air Co., and fle
here from Wichita, Kan.

Visitors at Lambert Field.
Visitors to Lambert Field dur
the week included Gene Gabbe
Kansas City; Martin Strauss, Ch
cago, and Wilbur Maebus, Kans
City.

Plane Shipped to Cuba.
A Curtiss Thrush, six-place mot
oplane, was shipped to Cuba Thur
day by the Curtiss-Robertson Co.

Takes Off From Frozen Lake.
C. R. Rhodes, a pilot of Eveleth
Minn., reports that he took off i
Ryan plane fitted with pontoo
from the frozen surface of a lake.

Downtown Air Ticket Office.
Western Air Express has opene
a local ticket office at 813 Pi
street. It is expected that the L
Angeles-Kansas City line of Wes
ern Air Express will be extende
to St. Louis this year, according
Harold G. Edgerton, in charge
the local office. At present Pul
man service is offered passenge
to Kansas City where they boa
a plane the following morning f
a 12-hour flight to Los Angeles.

Woman Learning to Fly.
Miss Claire Holloway of Gran
City, private secretary to the ex
cutive of a steel plant, is the fir
woman student to enroll at Par
Air College since the ban again
women students was removed. S
is taking a limited commerci
course.

Basketball Team to Go by Air.
The basketball team of the Un
versal Flying School will fly
Macomb, Ill., Tuesday in a tr
motored plane for a game with
team representing a Teachers' Co
lege. Several other ships carry
ing rooters are expected to ma
the trip.

Von Hoffman Adopts Colors.
All Von Hoffmann Co. pla
are to be repainted in blue
gold and new planes ordered f
the company will be painted
these colors at the factory.

Testing Effect of Lightning.
A Barling NB-5 monoplane ma
at Marshall, Mo., is being used
a series of tests at an Akron, O
laboratory to determine the effe
of lightning on all-metal planes.
report of the tests will be made
the Government.

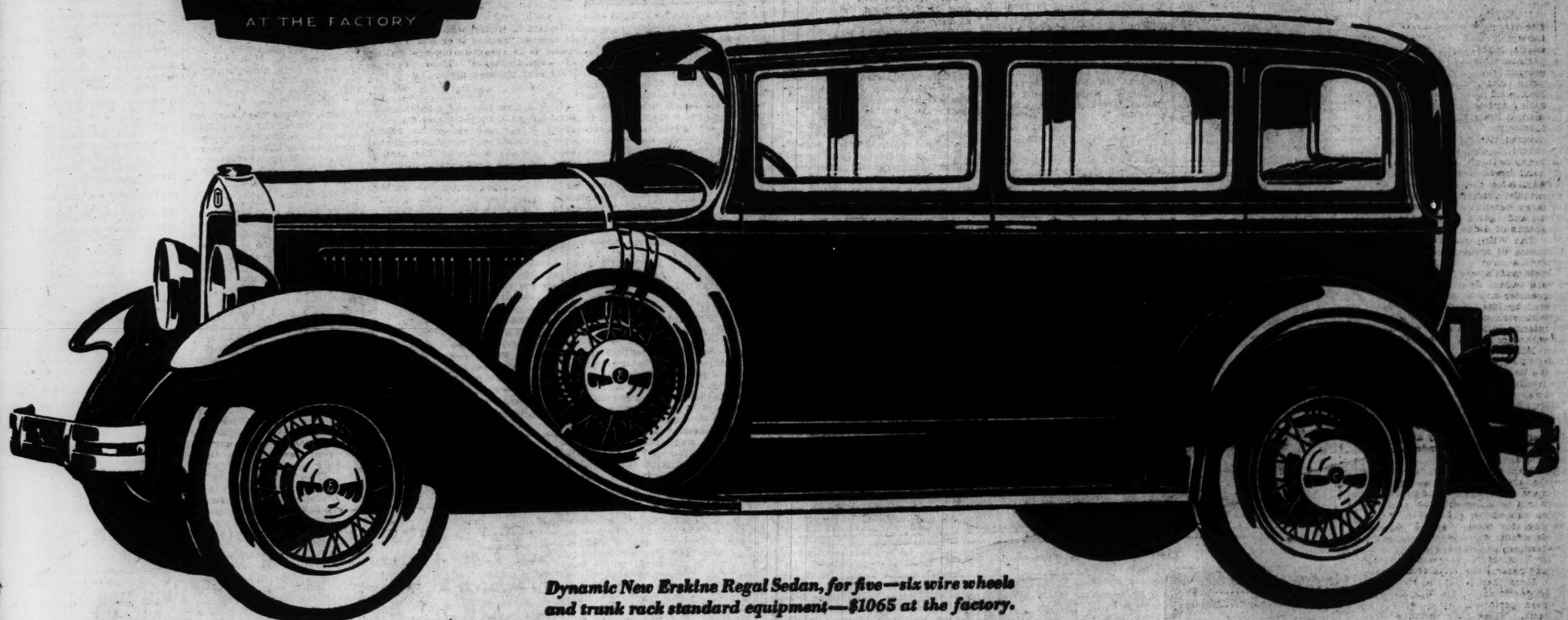
Returns from Canada.
Joe Imeson, manager of an a
port at Lamar, Mo., stopped
Lambert Field during the week
a return trip from Canada in
Cardinal monoplane, made by t
St. Louis Aircraft Corporation.

Dormitory Re-fitted.
The students' dormitory at Par
Air College has been redecorat
and fitted with regular beds
place of spring cots. These M
regular room check daily and st
dents are required to keep the
things in order.

Introducing the DYNAMIC NEW

ERSKINE

$895 AT THE FACTORY



Dynamic New Erskine Regal Sedan, for five—six wire wheels and trunk rack standard equipment—$1065 at the factory.

114-INCH WHEELBASE

More power per pound than any other car under $1000

IT'S a *big* car—full 114-inch wheelbase. It's a *powerful* car—its 70 horsepower delivers more power per pound of weight than any other car under $1000. It's a *fast* car—your daring dictates the speed you travel. It's a *comfortable* car—with hydraulic shock absorbers, long springs, deep cushions and generous head and leg room. It's a *safe* car—with never-failing four-wheel brakes, rugged double-drop frame, cam and lever steering and a steering wheel with an unbreakable steel core.

A significant car, first of its type and price—built by Studebaker to its 78-year standards of quality. Those who can command the best will drive no smarter-looking cars than this. Its design is as modern as the dynamic new skyscraper architecture of the day.

Only by actually seeing and driving the new Erskine can you know how impressively it interprets the spirit of these tremendous times. Take a Dynamic New Erskine for the revelation of a trial drive.

70-Horsepower, Studebaker-Built Motor, delivering more power per pound of car weight than in any other car under $1000. A 58-pound crankshaft, statically and dynamically balanced. High turbulence manifold. Oil filter. Gasoline filter and fuel pump. Motor cushion-mounted on blocks of live rubber. Thermostatically controlled cooling system.

Bodies of Dynamic Beauty. Ample head room and leg space; fine mohair, broadcloth or genuine leather upholstery; silken curtains; dome light; broad, sweeping fenders; tri-lateral belt moulding, originated by Studebaker artists.

114-Inch Wheelbase—Double-Drop Frame.

Clutch Torsional Damper, effecting gentle clutch engagement.

New Type Erskine-Bendix Duo-Servo Four-Wheel Brakes.

Lovejoy Hydraulic Shock Absorbers.

Timken Tapered Roller Bearings, used at twelve vital points.

Self-Adjusting Spring Shackles, automatically take up wear.

Adjustable Front Seat, Steering Column.

Starter Button, located on instrument board.

Thin-Grip Steel-Core Safety Steering Wheel, unbreakable.

New Burgess Acoustic Muffler, which offers no resistance to passage of exhaust gases. Effective horsepower is thereby increased. As with many other improvements pioneered in the past, Studebaker is first to adopt this revolutionary feature.

Lanchester Vibration Damper, Subdues motor vibrations, resulting in pronounced smoothness of power flow.

Chromium Plating on Exterior Brightwork.

Complete Appointments, automatic windshield cleaner; electric ignition lock; tilt-ray headlights. Engine thermometer, gasoline gauge, speedometer, oil gauge and ammeter grouped under glass, indirectly illuminated.

40 Miles Per Hour Even When New—due to advanced engineering, precision workmanship and careful inspection, the Dynamic New Erskine may be driven 40 miles per hour even when new. Oil need be drained only at 2500 mile intervals.

ERSKINE MODELS AND PRICES

Club Sedan, for Five	$ 895
Sedan, for Five	945
Regal Sedan, for Five	1065
Landau Sedan, for Five	1095
Coupe, for Two	895
Coupe, for Four	945
Tourer, for Five	895

All Prices at the Factory

Lurie Motor Car Co.

Exclusive St. Louis Studebaker Distributor

Grand and Lindell Blvds.

Phone JEfferson 8850 for Demonstration

Open Evenings and Sundays Until 10:30 O'Clock

Open Evenings and Sundays Until 10:30 O'Clock

Associate Dealers

Bopp Bros. Webster Groves, Mo.

Hammond Motor Car Co. Granite City, Ill.

Snipes Motor Co. 3504 South Grand Boul.

Hammond Motor Car Co. East St. Louis, Ill.

BUILT BY STUDEBAKER — BUILDER OF CHAMPIONS

Arbos Leads Orchestra on KSD Tonight

Conductor Who Directed St. Louis Symphony This Winter to Be Featured in Atwater Kent Hour — Other NBC Features on Local Station.

KSD's broadcast schedule for today follows:

"Spanish Dreams" recital at 12:30 p. m., with Julian Oliver, tenor, as soloist.

Recital by Godfrey Ludlow, violinist, at 12:45 p. m.:

Ave Maria ..... Schubert
Tambourin Chinois ..... Lemare-Ludlow
Lucciano ..... Lemare-Ludlow
Mighty Lak' a Rose ..... Nevin-Ludlow

Trelka-Bells program of Russian music, featuring Genia Fonariova, soprano, at 1 p. m.

The National Broadcasting and Concert Bureau program at 1:30 p. m., Alma Peterson, soprano, and Judson House, tenor, will inaugurate this new program series:

Overture to The Marriage of Figaro..Mozart
Orchestra
Aubade, from Le Roy d'Ys..... Lalo
Judson House, Tenor
Tacea La Notte Placida, from
Il Trovatore ..... Verdi
Alma Peterson Soprano
A Spirit Flower ..... Campbell-Tipton
The Rosary ..... Nevin
Judson House, Tenor
Ave Maria ..... Gounod
By the Waters of Minnetonka ..Lieurance
Alma Peterson, Soprano
O Terra Addio, from Aida ..... Verdi
Soprano and Tenor

Concert by the Chicago Symphony Orchestra, at 2 p. m. Music of Johann Sebastian Bach will be contrasted with that of a modern living composer, the brilliant Hungarian, Ernst Von Dohnanyi, and the waltzes of Johann Strauss, the younger.

Although Johann Sebastian Bach was the descendant of a long line of musicians and composers, it is in him that the name of Bach blossomed into immortality. Indeed, he is the very head-spring of our musical world. Composers like Mendelssohn have sat at his feet and hailed him as the "Musical Messiah." He was 65 when he died, and his composing period covered 45 years.

Dohnanyi, whose "Suite" will be heard as the second selection on the program, was in Chicago in 1900, when he was beginning his remarkable career. At that time, at the age of 23, he appeared with the Chicago Symphony under Theodore Thomas.

Johann Strauss, the younger, also was a visitor to America. Possibly a few who will hear the orchestra play his light-hearted "Wine, Women and Song" waltz today will remember his visit to this country in 1872, when he was engaged to play in the International Peace Jubilee, in a hall which held 50,000 people. Strauss was accompanied to America by his wife and a poodle, and there is an interesting story that his wife used the dog as a provider of glossy black hair which she sept to impressionable young women who wrote asking for a lock from the famous composer's own head.

The program:

Suite No. 3 D Major ..... Bach
Overture
Air
Gavotte I and II
Bourree
Gigue
Suite for Orchestra, Opus 19...Dohnanyi
Andante con variazioni
Scherzo
Romanza
Rondo
Waltz: Wine, Woman and Song...Strauss

The "Davey Tree Surgeons," a new program series, beginning at 4:30 p. m. Chandler Goldthwaite, internationally known organist, and a vocal sextet will be heard.

"Echoes of the Orient" broadcast at 5 o'clock:

"From Islam," "Veil Dance," "Turkish Dance," Sven von Hallberg, guitar; "By the Bosphorus" and "Moon of the Orient."

Recital by Countess Albani, soprano, at 5:15 p. m.:

Les Filles de Cadiz ..... Delibes
Voi Che Sapete, from
"The Marriage of Fixaro"..... Mozart
Mi Nena ..... Lacina
Here Am I from "Sweet Adeline"....Kern

Durant "Heroes of the World" drama at 6 p. m.

Major Bowes' Capitol "Family" at 6:30 p. m.

Chase and Sanborn Choral Orchestra at 7:30 p. m.:

That's Why I'm Jealous of You
Ensemble.
Language of Love
Soprano and Tenor.
Witches' Dance ..... MacDowell
Orchestra.
Medley of Richard Rodgers Music
Ensemble.
Swanee River
Welcome Lewis with Muted Singers
Nina Rosa
Piano duet.
De Old Ark's a-Moverin'..Negro Spiritual
To Be in Love
Ensemble.

David Lawrence's talk on "Our Government" at 8 p. m.

Atwater Kent concert at 8:15 p. m. Aida Doninelli, soprano of the Metropolitan Opera Company, is to be soloist. Enrique Fernandez Arbos, the great Spanish conductor, will lead the orchestra.

Finale from Symphony No. 13
G Major ..... Haydn
Aria, Batti, batti, from Don
Giovanni ..... Mozart
Miss Doninelli with orchestra.
Madrical ..... Chaminade
Miss Doninelli with Piano
Intermezzo, from Goyescas ... Granados
Orchestra
Songs with Piano: (a) Beau Soir..Debussy
(b) Sternella a Marinara ..... Cimara
Miss Doninelli
Waldweben (Forest Murmurs),
from Siegfried ..... Wagner
Orchestra
Aria, Depuis le jour, from
Louise ..... Charpentier
Miss Doninelli with Orchestra
La Giromette ..... Sibella
Miss Doninelli with Piano
Interlezzo, from Arabian Nights..Arbos
Orchestra
Two Settings of Tagore by American Composers:
(a) Do Not Go My Love ..... Hageman
(b) When I Bring to You Colored
Toys ..... Carpenter
Miss Doninelli with Piano
Ritual Fire Dance, from
El Amor Brujo ..... De Falla
Orchestra



ENRIQUE FERNANDEZ ARBOS, Spanish conductor, and AIDA DONINELLI, soprano, who will take part in tonight's Atwater Kent Hour over KSD, from 8:15 to 9:15. Arbos, who only recently concluded a term as guest conductor of the St. Louis Symphony Orchestra, is internationally known. He will direct the orchestra tonight. Aida Doninelli is widely known as an operatic and concert singer.

On KSD Tonight

South Dakota Seeks School Radio Wave

By the Associated Press.

PIERRE, S. D.—South Dakota wants the Federal Radio Commission to set aside a wavelength to be used exclusively by the schools and state colleges.

The proposed wavelength would be used by the University of South Dakota and the School of Mines, as well as the State Department of Education.

Henry Halstead's orchestra is to broadcast from the Mounds Country Club over KMOX nights this week, except today.

Where to Tune in the Stations

THE letter (N) signifying that a station is using National Broadcasting Co. programs from New York. The (C) means that a station is in the Columbia Chain. The number of network programs used by stations varies. Many stations using Columbia programs cannot be heard in by listeners in or around St. Louis.

Kc.
550—KSD (N) or KFUO, St. Louis.
560—KLZ, Denver, Colo.
570—WNAX, Yankton, S. D., or WIBO (N), Chicago.
580—WIBW, Topeka, Kan., or WSUI.
590—WOAI (N), Omaha, Neb.
600—WREC (C), Memphis, Tenn., with a possibility of getting CBW, a Canadian station. (WOAN, Lawrenceburg, Tenn., at certain hours).
610—WDAY (N), Kansas City, Mo.
620—WTMJ (N), Milwaukee, Wis. (KGW, Portland, Ore., after WTMJ has signed off).
630—WOS, Jefferson City, Mo., or WSBF, Evansville, Ind.
640—KFI (N), Los Angeles, Cal. (WAIU, Columbus, O., in early evening).
650—WSM (N), Nashville, Tenn.
660—WEAF, New York (NBC Red Chain key station).
670—WMAK (C), Chicago.
680—KFO (N), San Francisco, Cal. (WTIC (N), Raleigh, N. C., in the early evening hours).
690—CKGW (N) and (C), Toronto, Canada.
700—WLW (N), Cincinnati.
710—WHAS, Newark, N. J.
720—WGN (N), Chicago.
730—XEN, Mexico City, or a Canadian Station, (CHK, Hamilton).
740—WSB (N), Atlanta, Ga.
750—WJR (N), Detroit, Mich.
760—WJZ, New York (NBC Blue Chain key station).
770—WaBAK (C), Chicago, or KFAB (N) Lincoln, Neb.
780—Canadian stations.
790—WGY (N), Schenectady, N. Y., until late at night then KGO (N), Oakland, Cal.
800—WBAP (N), Fort Worth, Tex., or WFAA (N), Dallas, Tex.
810—WCCO (C), Minneapolis, Minn.
820—WHAS (N), Louisville, Ky.
830—KOA (N), Denver, Colo.
840—CMC (formerly PWA), Havana, Cuba, or a Canadian station.
850—KWKH, Shreveport, La., or WWL, New Orleans.
860—WABC, New York (Columbia chain key station).
870—WLS (N) or WENR (N), Chicago.
877—KFX, Mexico City.
880—Canadian station.
900—WKY (N), Oklahoma City, Ok.
910—Canadian station.
920—WWJ (N), Detroit, Mich., or KFRC, Houston, Tex.
930—KMA, Shenandoah, Ia., or WBRC (N), Birmingham, Ala.
940—WFIW (C), Hopkinsville, Ky.
950—KMBC (C), Kansas City.
960—Canadian station.
970—KJR, Seattle, Wash.
980—KDKA (N), Pittsburg, Pa.
990—WBZ (N), Springfield, Mass.
1000—WHO (N), Des Moines, or WOC (N), Davenport, Ia.
1010—KGGF, Picher, Okla.
1020—KYW (N), Chicago.
1030—Canadian Station.
1040—KRLD, Dallas, Tex., or KTHS (N), Hot Springs, Ark.
1050—KNX, Hollywood, Hollywood, Cal.
1060—WTIC (N), Hartford, Conn., or WBAL (N), Baltimore, Md.
1070—WTAM (N), Cleveland, O.
1080—WBT (N), Charlotte, N. C.
1090—KMOX (C), St. Louis.
1100—WPG (N), Atlantic City, N. J.
1110—WRVA (N), Richmond, Va.
1120—WCOA, Pensacola, Fla.
1130—WJZD, Chicago, KSL (N), Salt Lake City, Utah; late at night.
1140—WAPI (N), Birmingham, Ala., or KVOO (N), Tulsa, Ok.
1150—WRAM (N), Rochester, N. Y.
1160—WOWO (C), Fort Wayne, Ind.
1170—KTNT, Muscatine, Ia.
1180—KEX, Portland, Ore., or KOB, State College, N. M.
1190—WOAI (N), San Antonio, Tex.
1200—WIL, St. Louis.
1220—WCAE (N), Pittsburg, Pa.
1230—WFBM (C), Indianapolis, Ind.
1240—WCFL (C), Chicago.
1250—WEBC (N), Superior, Wis.
1260—KOIL (C), Council Bluffs, Ia.
1290—WJAS (C), Pittsburg, Pa.
1320—WADC (C), Akron, O.
1330—WOQ, Kansas City, or KFH (C), Wichita, Kan.
1340—WSPD (C), Toledo, O.
1350—KWK (N), St. Louis.
1360—WHK (C), Cleveland, O.
1420—WCAH (C), Columbus, O.
1460—KSTP (N), St. Paul, Minn.
1470—WRUF, Gainesville, Fla.
1480—WKBV (N), Covington, Ky.
1490—WLAC (C), or WBAW, Nashville, Tenn.

Here and There on the Air - - - - - - - By J. L.



JOSE ITURBI, Spanish pianist, who is to play in the Baldwin concert over KWK at 6:30 this evening.

ENRIQUE FERNANDEZ ARBOS, who is to direct the orchestra in the Atwater Kent Hour over KSD at 8:15 tonight, was born in Madrid, Spain, and was a concert violinist before he became conductor of the Madrid Symphony Orchestra in 1905. In the meantime he had toured Europe and America and for a period was concertmaster of the Boston Symphony Orchestra. He recently completed a term as guest conductor of the St. Louis Symphony Orchestra. He is world famous as a conductor. Aida Doninelli, Metropolitan Opera soprano, who will broadcast in the same concert tonight, is a native of Guatemala, who "grew up" in this country. She made her debut in concert in Chicago, where she lived for several years. Six months thereafter she was engaged for the Metropolitan Opera and in her first season sang 28 roles.

• • •

"JOE" SANTLY, vaudeville headliner and song writer, is on the program for the Brownbilt Footlites broadcast over KMOX at 7 o'clock Friday night. He was nicknamed "Joyous Joe" by Maj. Bowes of the Capitol Family.

• • •

Children in a Cleveland Heights (Ohio) school recently voted on the most popular American and the man they would select for President. Will Rogers and Col. Charles Lindbergh were among the leaders. But Graham McNamee, NBC announcer, got 90 per cent of the votes.

JESSICA DRAGONETTE, whose soprano voice has made her one of radio's stars of stars, will continue to broadcast on Friday nights every week, but in a different program from the one she has been featured on for three years, it is announced by the National Broadcasting Co.

Miss Dragonette has signed a contract to sing exclusively in the Cities Service Hour every Friday night, from 7 to 8 o'clock, over KSD and allied stations.

It is said that Miss Dragonette is now among the highest paid radio artists in the world.

When Miss Dragonette sang last night for the first time as an exclusive Cities Service star, she joined a group of friends with whom she sang on another program. They are the Cavaliers, a quartet once known as the Hoover Sentinels.

An augmented orchestra of 35 musicians under the direction of Rosario Bourdon will also be heard in the new Cities Service series.

THE Maxwell concert, which long has been a Thursday night KSD feature, will not go on the air this week, its sponsors giving way for an address by former President Coolidge from St. Petersburg, Fla. The Maxwell program will be resumed the following Thursday night. It has been extended to KPI and four other Pacific Coast stations, and to KSL, Salt Lake City, and WOAI, KTHS, WKY, WAPI, WSMB, WIOD, PWTF and KFAB.

• • •

Olive Kline, who is to sing in the General Motors concert over KSD at 8:30 tomorrow night, is one of the most popular of recording artists. She has sung in joint recital with Caruso and on tour with Pasquale Amato and Tita Ruffo, the baritones.

• • •

The "Mr. and Mrs." broadcasts over KMOX and the Columbia chain have been changed from Saturday nights to 9 o'clock Tuesday nights, beginning this week.

• • •

The banquet of the Master Farmers of Missouri, given in honor of outstanding Missouri farmers, will be broadcast over KMOX from the Statler Hotel next Wednesday. Starting at 7 p. m., George Jordan, associate editor of the Missouri Ruralist, will present the names of Master Farmers and tell of their works which have won them this Statewide recognition. At 9:30 p. m. a second broadcast will feature an address by Branch Rickey, vice president of the St. Louis National League baseball club, on "leadership."

• • •

A series of dramatizations by Julian Street Jr. from "Penrod," Booth Tarkington's novel of boyhood, will be broadcast Sunday evenings at 8:15 over WJZ, WHAM, WJR and WCKY, beginning tonight.

• • •

Cesare Sodero, director of NBC grand opera and the music in the Westinghouse Salute, removes his glasses when working before his orchestra. "It enables the men to see my eyes and, I feel, removes a barrier between us," he explains.



JESSICA DRAGONETTE, as seen by Lowell L. Balcom, the magazine artist. She is now the starred soloist in the Cities Service programs at 7 o'clock Friday nights over KSD.

Born in Calcutta, India, and educated in Georgian Court convent at Lakewood, N. J., Miss Dragonette was destined for a stage career. It was about four years ago that she was chosen for the solo part in Max Reinhardt's "The Miracle", and later aroused the enthusiasm of Broadway dramatic and musical critics by her work in the leading feminine role in "The Student Prince." A little later she added to her footlight laurels in the "Grand Street Follies." Then she went radio."

Erno Rapee has resigned as conductor of the Roxy Symphony Orchestra to join Warner Brothers, as musical director of all their interests. He will be succeeded at the Roxy Theater by Joseph Littau.

• • •

Transfer of WHO, Des Moines, Ia., to the Central Broadcasting Co., which has been chartered to take over that station and WOC, Davenport, Ia., has been postponed 30 days pending approval by the Federal Radio Commission.

JOSE ITURBI, pianist, who is to play in the Baldwin concert over KWK at 6:30 this evening, was born in Valencia, Spain, Nov. 22, 1895. He won first prize at the Valencia Conservatory when 13 years old, and was graduated from the Paris Conservatory at 17, then headed the piano faculty of the Conservatory of Geneva, a post once held by Liszt. In time he devoted himself to concert work, touring Europe and South America and making his debut in this country with the Philadelphia Symphony Orchestra and the New York Philharmonic with great success.

• • •

A Christmas tree from Yellowstone Park was among the gifts received by Amos 'n' Andy. L. E. Flint of Livingston, Mont., sent the tree.

• • •

Robert L. Ripley, who draws the newspaper "Believe It or Not" cartoons, is to speak during the Radio-Keith-Orpheum Hour over KSD next Tuesday night.

• • •

How a New England missionary gained for the United States a territory larger and richer in resources than the German Empire before the World War will be told over WLW in a Historical Highlight at 6:30 p. m. tomorrow.

• • •

The "Mr. and Mrs." broadcasts are now scheduled over WBBM. This Tuesday night Columbia chain feature has been broadcast over another Chicago station.

• • •

Don Hunt, formerly an announcer for KMOX, who has become a song writer, is in St. Louis and is to broadcast over that station daily for several weeks. Leaving St. Louis three years ago, he went to Los Angeles where he broadcast over KPI for two years, developing a children's program. He sang on KFI's Graf Zeppelin program which went out over a chain. In New York he wrote music for Anne Nichols' "She Walked Home."



IRENE BORDONI, who is to be featured in the Fleischmann Sunshine Hour over KSD at 7 o'clock next Thursday night.

FRANCES ALDA, who is singing in the monthly Puccini opera broadcasts over KSD, made her farewell appearance at the Metropolitan Opera last Saturday afternoon, singing the title role in Puccini's "Manion Lescaut." Some weeks ago she announced that she would retire from opera to devote her time to radio, and since then the radio critics have been unanimous in praise of her broadcasting work. Mme. Alda, an Australian by birth, made her debut at the Metropolitan Opera on Dec. 7, 1908, singing Gilda in "Rigoletto." Mme. Homer was the Maddalena, Caruso the Duke and Amato the jester. In the ensuing years she has sung a great variety of roles, ranging from Marguerite in "Faust," Marta in Flotow's opera, to Desdemona in "Otello" and Anne in "Falstaff."

• • •

Twenty weekly talks on topics of interest to women, such as hygiene, food, interior decorating, care of children, beauty care and styles, will be broadcast by the Women's Radio Institute Tuesdays, from 9:35 to 10:05 a. m., over KMOX, beginning Jan. 7. The talks will be given by eight authorities on the institute's staff who will visit St. Louis and 39 other cities in turn. The first talk will be by Miss May Piper Spear, who is to discuss "The New Dress Accessories."

• • •

T. C. Johnson, who has been in charge of news for KMOX, has resigned to join the publicity department of the Cotton Belt Railroad.

Voices From Filmland on Net

The first of a new "Voices from Filmland" series, which will originate in the studios of KHJ, Los Angeles, and go out over the Columbia Chain, including KMOX, Monday evenings will be broadcast from 6:30 to 7 o'clock beginning tomorrow.

Screen and stage stars who are appearing in Metro-Goldwyn-Mayer pictures will furnish the greater part of the programs. They will offer songs and sketches from their latest pictures in addition to specialties. Special wires and construction of a broadcasting studio will enable them to entertain from their own studios. There is to be no advertising during the programs, which are to be sponsored by the Purity Bakeries Corporation.



JOAN CRAWFORD

Marion Davies, Joan Crawford, Norma Shearer, Anita Page, "Ukulele" Ike, Bessie Love, Benny Rubin, Lawrence Gray, Charles King, Ramon Navarro, William Haines, and other stars are scheduled from week to week for the "Voices from Filmland" programs.

Earl Burnett and his Los Angeles Biltmore Orchestra and the internationally known Biltmore Trio and two other complete orchestras —the Filmland Studio Orchestra and the Metro-Goldwyn-Mayer Orchestra—will take part in these broadcasts.

Cecil and Sally Feature on KWK 6 Nights a Week

"THE FUNNIEST THINGS" programs, in which the characters are Cecil and Sally, are to return to the air over KWK at 6:15 every evening except Saturday, beginning tomorrow. This program formerly was a feature of the ABC chain and was heard locally over WIL until the network collapsed. Now it is to be broadcast over a national scale from the new type records made for broadcasting.

The feature originated on the Pacific Coast. Its characters are designed to be normal youngsters—Sally, about 19, inquisitive, talkative, with a giggle and a lisp; Cecil, bashful, different, rough of talk in his efforts to hide his feelings, fearful of appearing sentimental.

The program will run for 10 minutes. They are to be sponsored by the Papendick Baking Co.

Roxy Concert of Ballet Music Today

A departure in programs will be offered by the Roxy Symphony Orchestra over WLW at 1 o'clock this afternoon when its program will be made up of ballet music.

The program follows:

Suite from ballet,
"The Sleeping Beauty"...Tschaikowsky
Gitanella ..... Lacombe
King Henry VIII Suite..... Saint-Saens
Orchestra
Havanaise ..... Saint-Saens
Josef Slopak, violinist
Ballet music from The Queen of Sheba ..... Goldmark

Stars in Own Series



PERCY HEMUS, until recently star of the Dutch Masters Minstrels, who is being featured in his own broadcast series, "The Jamesee," which may be heard Friday evenings at 6 o'clock, over KSD, WEAF, WWJ and WMC.

Davey Programs to Bar Jazz

On the theory that the public, in general, is weary of jazz and "heavy" classical music, as well, former Congressman Martin L. Davey of Ohio, is sponsoring a series of programs of "Songs That Mother Used to Sing" in a Davey Tree Surgeons' broadcast Sunday afternoons from 4 to 5 o'clock, beginning today. The program, which KSD is unable to carry, will go out over the NBC Red chain headed by WEAF.



PAULA HEMMINGHAUS

The series is to be dedicated to Davey's father, John Davey, who is said to have developed crude tree surgery into a science through his experiments at Kent, O.

Stations scheduled to broadcast the Davey programs include: WEAF, WGY, WTAM, WSAI, WOC-WHO, WOW, WDAF, WIBO and WWJ.

Soloists will include Margaret Olsen, soprano; Paula Hemminghaus, contralto; Judson House, tenor; Henry Shope, tenor; Walter Preston, barjtone, and James Stanley, bass. The last four will make up a quartet which sing old favorites of the "Mauve Decade." Edwin Miller, violinist, and William Durieux, 'cellist, will form an instrumental trio with the organ.

An idea of what Davey plans for this series may be formed from today's program which follows:

Sextet, from "Lucia di Lammermoor
Donizetti
Ensemble.
Swanee River ..... Foster
Chandler Goldthwaite, organ.
Seeing Nellie Home
Male quartet.
Anitra's Dance ..... Grieg
Organ
Carry Me Back to Old Virginny...Bland
Margaret Olsen with quartet .....
Jingle Bells
Ensemble.
Rosary ..... Nevin
Violin, 'cello and organ trio.
Liebestraud ..... Kreisler
Organ
Annie Laurie ..... Scott
Male quartet.
Soldier's Chorus, from
"Faust" ..... Gounod
Ensemble
Kathleen Mavourneen ..... Crouch
Tenor
When Johnny Comes Marching Home
Lambert
Auld Lang Syne
Quartet.
Ensemble.

Chain Programs Get Only 13 Per Cent of Total Hours on Air

Radio listeners in the United States get a grand total of 1,252,802 hours of broadcasting in a year. This is the aggregate time "on the air" of all stations in the country, according to figures compiled by the Federal Radio Commission.

Total time devoted to chain programs is 13 per cent or 156,561 hours. The aggregate used for station programs and the promotion of good will for the broadcaster's own business amounts to 639,861 hours or approximately 51 per cent. The total time sold by stations, exclusive of chain programs, is 410,426 hours or approximately 33 per cent.

To maintain a 50,000 watt station, like WLW, WENR, WTIC, KDKA costs an average of $268,707, the commission estimates.

Gershwin Concerto At 10 P. M. on WLW

George Gershwin's "Concerto in F" will be played over WLW during the Musicale Novelesque at 10 o'clock tonight.

The "Concerto" will be performed by the Crosley concert orchestra under William Stoess with Eugene Perasso at the piano.

Heretofore, the "Concerto" has been played only by great symphony orchestras.

Attempts to Form Chain Around WGBS

Another attempt to organize a fourth country-wide chain, with WGBS, New York, as the key station, is being made. Daily Paskman, manager of WGBS, has asked the Federal Radio Commission for a better wave length and full time operation. Several months ago Paskman made a tentative effort to promote a network with WGBS as the key, but until the past week the scheme appeared to have been dropped.

Tales of Mythology Over WLW Fridays

Famous characters of mythology, revealed in the spotlight of contemporary judgment, will pass in review over WLW in a series of talks on Fridays at 6 p. m. by Prof. Alan K. Laing, assistant professor of Architectural history of the University of Cincinnati.

Prof. Laing's first talk will be on Friday, Jan. 10, when he will discuss "Hercules."

Cupid and Psyche will be psycho-analyzed on Jan. 17. Jason and the Golden Fleece will hold the stage on Jan. 24. Theseus and the Minotaur will battle again in Prof. Laing's talk on Jan. 31. Dido and Aeneas will complete the series on Friday, Feb. 7.

C. Houston Goudiss will speak on the nutrition values of foods in a "Road to Health" series over KWK, KFAB, WCFL and other stations Monday and Friday mornings, at 9:30.

Voters' Service Broadcasts on Air Again, Jan. 7

The radio voters' service of the National League of Women Voters will be resumed next Tuesday. KSD will not be able to broadcast it, but it will go out over WEAF and some NBC Red Chain stations.

Ray Lyman Wilbur, Secretary of the Interior, and Judge Ira E. Robinson, chairman of the Federal Radio Commission, will discuss the educational significance of broadcasting.

The purpose of the service is to arouse greater voter interest in Government and to stimulate discussion of public questions. The broadcasts in January and February will deal with what is happening in Congress, the tariff situation, government relationship to business and developments in foreign affairs.

In March the programs will be devoted to a citizenship school.

On Jan. 7 and 14 the broadcasts will be from 5:45 to 6:15 p. m., St. Louis time. Beginning Jan. 21, the Tuesday evening programs will run from 6 to 6:15 p. m.

The congressional election in the fall of 1930 will again give a campaign aspect to the service, says Miss Katherine Ludington, chairman of the league's Radio Committee.

KSD Adds Programs Monday and Friday

Programs have been so arranged that KSD will broadcast Mondays and Fridays continuously from 4 o'clock in the afternoon until 9:30 at night.

The 4 to 6 o'clock periods on KSD those two days will bring the Pacific Vagabonds, "The Lady Next Door," Highlights of the News and the Black and Gold Orchestra.

Little Jack Little On W L W Till Jan. 25

Little Jack Little may be heard from WLW, in the following periods from Jan. 1 until Jan. 25 when he will leave Cincinnati for another vaudeville tour:

Sunday—11 to 11:30 p. m.
Monday—3:30 p. m. to 3:45.
6 p. m. to 6:15.
Tuesday—6 p. m. to 6:15.
Two-on-the-Aisle—10 p. m. to 11
Wednesday—3:30 to 3:45 p. m.
Thursday—10 to 10:30 p. m.
Friday—10 to 10:15 p. m.
Saturday—6 to 6:15 p. m.

Mythical Night Club of the Air—10:15 p. m. to 1 a. m.

On the Tuesday night Two-on-the-Aisle program, Little Jack Little will entertain in the intermission between a review of an old musical comedy and a new musical show or talking picture. On his Mythical Night Club on Saturdays, he varies his own appearances by presenting the dance orchestras directed by Henry Thies, Harry Willsey, Cliff Burns and Tommy Christian.

Chemistry Talks On WLW Wednesdays

"Taking the Mist out of Chemistry" for the second time, Dr. Saul B. Arenson, assistant professor of chemical Engineering at the University of Cincinnati, will give the radio audience lessons in practical chemistry over WLW, every Wednesday at 6 p. m., beginning Jan. 8.

The subjects announced by Dr. Arenson are as follows:

Jan. 8—Silk from Sawdust.
Jan. 15—The Making of Paper.
Jan. 22—The Manufacture of Soap.
Jan. 29—Technology of Sugar Making.
Feb. 5—Glass from Sand.
Feb. 12—Chemical Research in Industry.

Chain Programs for Today

National Broadcasting Co. Red.

12:30 Noon—Spanish Dreams—KSD.
12:45—Godfrey Ludlow, violinist—KSD.
1:00—Trelka Bells Concert—KSD.
1:30—Mindy's Musicians—KSD.
2:00—Chicago Symphony Orchestra—KSD.
4:30—"Twilight Voices"—KSD.
5:00—Echoes of the Orient—KSD.
5:15—Vocal Soloists—KSD, WEAF.
5:30—Old Company's Songlegue—WEAF, WGY.
6:00—Heroes of the World—KSD, WEAF, WWJ, WGY, WSAI, WLS, KOA, WDAF, WHAS, WOAI, WHO.
6:30—Castles Family — KSD, WEAF, WWJ, WSAI, WOW, WHAS, WSM, WOC.
7:30—Chase & Sanborn Orchestra—KSD, WEAF, WOW, WGY, WDAF, WMC, WLS, WHAS, WFAA, WSM, WHO.
8:00—David Lawrence, Talk—KSD, WEAF, WGY, WHAS, WSAI, WSM, WFAA, WOW, WOAI, WWJ.
8:15—Atwater Kent Concert — KSD, WEAF, WGY, WWJ, WSAI, WOC, WOW, KOA, WSM, WFAA, WOAI, WHAS, WHO.
9:15—Minstrelsy, Champions — WEAF, WGY, WWJ, WSM, WENR, WOW, WOC.
9:45—Sunday at Seth Parker's—WEAF, WHAS, WOW, WWJ, WOC, WGY.
10:15—Russian Cathedral Choir—WEAF, WWJ, WOW, WGY, WOC.
10:45—Sam Herman, xylophonist—WEAF, WOW, KOA.

National Broadcasting Co. Blue.

7:00 A. M.—Tone Pictures—KWK.
8:00 A. M.—Children's Hour—KWK.
12:00 noon—National Light Opera—KWK.
1:00—Roxy Symphony Concert — WLW, KYW.
2:00—Young People's Conference — KWK.
3:00—Metropolitan Echoes—KWK.
3:30—Duo Dise Program—KWK.
4:00—National Religious Service — KWK.
5:00—Twilight Voices — WJZ, KYW, KDKA, WLW, KOA.
6:00—Cook's Travelogue—WJZ.
6:30—At the Baldwin — KWK, WJZ, KYW, WHAS, WSM, KOA, WWJ, WSB.
7:00—Enna Jettick Melodies — KWK, WJZ, WLW, WYAA, WMC, KOA, KDKA, KYW, KPRS.
7:15—Collier's Hour — KWK, WJZ, KDKA, WJR, WLW, KYW, KOA.
8:15—"Penrod" dramatic sketch—KWK, WJZ, KDKA, WHAM, KYW, WJR.
9:45—The Fuller Man — KWK, WJZ, KDKA, KYW, WREN.
9:15—Master Musicians — KWK, WJZ, WHAM, KOA, WRC.
10:00—"Calpeo and Mrs. Katherine" — KWK, WJZ.
10:15—South Sea Islanders—KWK, WJZ, KDKA, WRC.
10:45—Armchair Quartet — KWK, WJZ, KDKA, WRC, WREN.
11:00—Lew White, organist—WJZ.

Columbia Broadcasting System.

7:00 A. M.—Heroes of the Church—KMOX.
8:00—Morning Musicale—KMOX.
1:00—Ballad Hour—KMOX.
2:00—Tenth Anniversary of League of Nations—KMOX.
4:00—McKesson News Reel—KMOX.
5:00—Fox Fur Trappers—WABC.
5:30—Accordion Program — KMOX, WABC, KOIL, WMAQ, WOWO, KMBC.
6:00—Our Romantic Ancestors—WABC, WOWO.
6:30—French Trio—KMOX, WABC, KOIL, KMBC.
6:45—The World's Business — KMOX, WABC, KOIL, WOWO, WCCO, KMBC.
7:00—La Palina Rhapsodizers — KMOX, WABC, KMBC, KOIL, WOWO.
7:30—Sonatron Program—KMOX, WABC, WBBM, KOIL, KMBC.
8:00—Majestic Theater of the Air—KMOX, WABC, KOIL, KMBC, WBBM, WOWO.
9:00—Jesse Crawford, Organist—KMOX, WABC, WMAQ, WOWO, KOIL, KMBC.
9:30—Arabesque—WABC, WOWO.
10:00—Back Home Hour — WMAQ, WOWO, WBBM, WCCO.
11:00—Brokenshire's Coral Islanders—WABC.
11:30—Midnight Melodies—WABC.

Wile Will Report Naval Conference Over Chain Daily

Frederic William Wile, the Washington political analyst and broadcaster, has been selected by the Columbia System to keep the American radio audience informed on the proceedings of the London Naval Conference called by President Hoover beginning Jan. 21. This will be the first time that a special representative of a chain has been sent abroad for the express purpose of reporting a conference of this nature for a listening audience.

Engineers have completed arrangements for the trans-Atlantic short wave rebroadcasting circuits over which Wile, speaking from his suite near the conference chambers in the English capital, will be enabled to send his voice into the homes of American listeners.

Wile's words will cross the Atlantic by means of radio waves, be received at several points on the American coast, and be relayed by land wires to the control room of WABC, the key station of the Columbia chain system, where it will be sent out on the network to 65 stations in this country and Canada.

Arrangements are also being made by the Columbia chain to broadcast the speech of King George when he formally opens the Naval Limitations Conference.

In Next RKO Hour



HELEN CHARLESTON, a new Broadway star, who is scheduled to take part in the RKO Hour over KSD at 9:30 next Tuesday night.

Billy Sunday Speaks at 10 P. M. Today Over KMOX

Gen. Jan Smuts to Be Orator in Columbia Chain Broadcast at 2 O'clock.

Today's schedule of Columbia chain features to be broadcast over KMOX follows:

Heroes of the Church, at 7 a. m.

Morning Musicale, at 8 a. m.

March Under the Double Eagle ...Wagner
Hungarian Fantasy ..... Tobani
Orchestra
Ich Wie Die Sehnsucht—
Kennt ..... Tschaikowsky
Helen Nugent, Contralto
Les Cloches de St. Malo ..... Rimmer
Serenade Hongroise ..... Jobelaire
Orchestra
Star ..... Rogers
Helen Nugent, Contralto
Selections from "The Merry Widow" Lehar
The Road to Mandalay ..... Speaks
Angel Dal Cuore Beato ..... Secchi
Helen Nugent, Contralto
Selections from Symphony No. ..... Tschaikowsky
Orchestra
The First I Met Thee ..... Mendelssohn
Helen Nugent, Contralto
Le Mi Amigo ..... Movements from Suite
"La Furia" ..... Lacome
Orchestra

Watch Tower program at 9 a. m.

Broadcast from meeting in New York to celebrate the tenth anniversary of the formation of the League of Nations, at 2 p. m. Gen. Jan Smuts of South Africa will be one of the speakers.

McKesson News Reel of the Air, at 4 p. m. Lois Bennett, soprano, and Dan Gridley, tenor, will be soloists.

I Still Go on Wanting You
Lover's Waltz ..... Waldteufel
Hop Night
Dan Gridley
Lovely Celia
Lois Bennett
Love You

Acousticon program at 5:30 p.m. Music popular 23 years ago is programmed:

"Glory of Jamestown" march, orchestra.
Lois: "I Wish That I Had a Girl."
Trio quartet "Sweet Pickles Rag," orchestra: "That's What the Rose Said to Me," "Arma de Amor, soprano, and orchestra: "The Enchantress," waltz, orchestra: "San Antonio, quartet; selections from "A Knight for a Day."

French Trio—harp, violin and flute, at 6:30 p. m.:

Serenade ..... Rabaud
Andante ..... Rabaud
Scherzo ..... Rabaud
Romance ..... Rene de Boisdeffre
Les Cloches de St. Malo ..... Rene de Boisdeffre
Romance ..... B. Godard

Dr. Julius Klein's talk on "The World's Business at 6:45 p. m.

La Palina Rhapsodizers at 7 p.m.

Sonatron program with Wayne King and his Sonatrons at 7:30 p. m.

Majestic Theater of the Air with Vandell Hall and Arnold Johnson's orchestra at 8 p. m.

"Buddy" Doyle, monologist, comedian, singer and all-around entertainer, will be featured. Doyle has experienced a rapid rise to stardom starting with his appearance as an entertainer at the Sunday evening concerts in New York's Winter Garden and continuing through a long list of stage successes which culminated in his being drafted by Ziegfeld to play Eddie Cantor's role in "Whoopee." Doyle's part in the long-run Broadway musical, "Show Girl," gave him an opportunity to sing the hit song of the show, "Lisa."

Jesse Crawford, "Royal's Poet of the Organ," at 9 p. m.

Serenade ..... Schubert
Selections from "The Love Parade"
Ah, Your Magic Spell Is Everywhere
Paul Small, tenor
Can't We Be Friends
Coffee
Inside an Open Fireplace
Paul Small, tenor
How Am I to Know
Through

Back Home Hour, at 10 p. m. Daily Sunday, the evangelist, will take his first public address over a country-wide network when he speaks from Churchill Tabernacle, Buffalo, N. Y., on this program. He will relate his evangelistic experiences since his conversion at a street meeting at State and Van Buren streets in Chicago 23 years ago. The tabernacle in which he will speak is the only permanent monument to Dr. Sunday's type of evangelism in any city in which he has preached. The address will last about 20 minutes and will take the place of the sermon originally scheduled by the Rev. Churchill. The musical part of the broadcast will be as planned. The program:

Theme: Ave Maria ..... Gounod
Orchestra
Hymns and "Parsifal" Motif ....Wagner
Orchestra
Christ Is Coming ..... Macomber
Ensemble and orchestra
Lord My God ..... Mendelssohn
Vocal Contralto, v

Chain Programs for Today

ational Broadcasting Co. Red.
30 Noon—Spanish Dreams—KSD.
45—Godfrey Ludlow, violinist—KSD.
00—Troika Bells Concert—KSD.
30—Milady's Musicians—KSD.
00—Chicago Symphony Orchestra — KSD.
30—"Twilight Voices"—KSD.
00—Echoes of the Orient—KSD.
15—Vocal Soloists—KSD, WEAF.
30—Old Company's Songalogue—WEAF WGY.
00—Heroes of the World—KSD, WEAF, WWJ, WGY, WSAI, WLS, KOA, WDAF, WHAS, WOAI, WHO.
30—Capitol Family — KSD, WEAF, WWJ, WSAI, WOW, WHAS, WSB, WOC.
30—Chase & Sanborn Orchestra—KSD, WEAF, WOW, WGY, WDAF, WMC, WLS, WHAS, WFAA, WWJ, WHO.
00—David Lawrence, Talk—KSD, WEAF, WGY, WHAS, WSAI, WSM, WFAA, WOW, WOAI, WWJ.
15—Atwater Kent Concert — KSD, WEAF, WGY, WWJ, WSAI, WCO, WOW, KOA, WSM, WFAA, WOAI, WHAS, WHO.
15—Studebaker Champions — WEAF, WGY, WWJ, WGN, WEBC, WOW, WOC.
45—Sunday at Seth Parker's—WEAF, WHAS, WOW, WWJ, WOC, WGY.
15—Russian Cathedral Choir—WEAF, WWJ, WOW, WGY, WOC.
45—Sam Herman, xylophonist—WEAF, WOW, KOA.

• • •

National Broadcasting Co. Blue.
7:00 A. M.—Tone Pictures—KWK.
8:00 A. M.—Children's Hour—KWK.
12:00 noon—National Light Opera—KWK.
1:00—Roxy Symphony Concert — WLW, KYW.
2:00—Young People's Conference — KWK.
3:00—Metropolitan Echoes—KWK.
3:30—Duo Disc Program—KWK.
4:00—National Religious Service — KWK.
5:00—Twilight Voices — WJZ, KYW, KDKA, WLW, KOA.
6:00—Cook's Travelogue—WJZ.
6:30—At the Baldwin — KWK, WJZ, KYW, WHAS, WSM, KOA, WMC, WSB.
7:00—Enna Jettick Melodies — KWK, WJZ, WLW, WFAA, WMC, KOA, KDKA, KYW, KTHS.
7:15—Collier's Hour — KWK, KDKA, WJR, WLW, KYW, KOA.
8:15—"Penrod" dramatic sketch—KWK, WJZ, KDKA, WHAM, KYW, WJR.
8:45—The Fuller Man — KWK, WJZ, KDKA, KYW, WREN.
9:15—Master Musicians — KWK, WJZ, WHAM, KOA, WRC.
10:00—"Calliope and Mrs. Katherine" — KWK, WJZ.
10:15—South Sea Islanders—KWK, WJZ, KDKA, WRC.
10:45—Armchair Quartet — KWK, WJZ, KDKA, WRC, WREN.
11:00—Lew White, organist—WJZ.

• • •

Columbia Broadcasting System.
7:00 A. M.—Heroes of the Church—KMOX.
8:00—Morning Musicale—KMOX.
1:00—Ballad Hour—KMOX.
2:00—Tenth Anniversary of League of Nations—KMOX.
4:00—McKesson News Reel—KMOX.
5:00—Fox Fur Trappers—WABC.
5:30—Acousticon Program — KMOX, WABC, KOIL, WMAQ, WOWO, KMBC.
6:00—Our Romantic Ancestors—WABC, WOWO.
6:30—French Trio—KMOX, WABC, KOIL, KMBC.
6:45—The World's Business — KMOX, WABC, KOIL, WOWO, WCCO, KMBC.
7:00—La Palina Rhapsodizers — KMOX, WABC, KMBC, KOIL, WOWO.
7:30—Sonatron Program—KMOX, WABC, WBBM, KOIL, KMBC.
8:00—Majestic Theater of the Air—KMOX, WABC, KOIL, KMBC, WBBM, WOWO.
9:00—Jesse Crawford, Organist—KMOX, WABC, WMAQ, WOWO, KOIL, KMBC.
9:30—Arabesque—WABC, WOWO.
10:00—Back Home Hour — WBAG, WOWO, WBBM, WCCO.
11:00—Brokenshire's Coral Islanders—WABC.
11:30—Midnight Melodies—WABC.

Wile Will Report Naval Conference Over Chain Daily

Frederic William Wile, the Washington political analyst and broadcaster, has been selected by the Columbia System to keep the American radio audience informed on the proceedings of the London Naval Conference called by President Hoover beginning Jan. 21. This will be the first time that a special representative of a chain has been sent abroad for the express purpose of reporting a conference of this nature for a listening audience.

Engineers have completed arrangements for the trans-Atlantic short wave rebroadcasting circuits over which Wile, speaking from his suite near the conference chambers in the English capital, will be enabled to send his voice into the homes of American listeners.

Wile's words will cross the Atlantic by means of radio waves, be received at several points on the American coast, and be relayed by land wires to the control room of WABC, the key station of the Columbia chain system, where it will be sent out on the network to 65 stations in this country and Canada.

Arrangements are also being made by the Columbia chain to broadcast the speech of King George when he formally opens the Naval Limitations Conference.

In Next RKO Hour



HELEN CHARLESTON, a new Broadway star, who is scheduled to take part in the RKO Hour over KSD at 9:30 next Tuesday night.

'Billy' Sunday Speaks at 10 P. M. Today Over KMOX

Gen. Jan Smuts to Be Orator in Columbia Chain Broadcast at 2 O'clock.

Today's schedule of Columbia chain features to be broadcast over KMOX follows:

Heroes of the Church, at 7 a. m.

Morning Musicale, at 8 a. m.

March Under the Double Eagle ... Wagner
American Fantasy ... Tobani
Orchestra

Ay Was Die Schwuechli- ... Tschaikowsky
Azmi ... Helen Nugent, Contralto
Les Cloches de St. Malo ... Rimmer
Serenade Hongroise ... Johcieres
Orchestra

The Star ... Rogers..
Helen Nugent, Contralto
Selections from "The Merry Widow" Lehar
In the Road to Mandalay ... Speaks
Mi Dal Caro Bene ... Secchi
Helen Nugent, Contralto
Andante from Symphony No. ... Tschaikowsky
4. ... Orchestra
Kiss First I Met Thee ... Mendelssohn
Helen Nugent, Contralto
Le Mi Amigo
Movements from Suite
"La Feria" ... Lacome
Orchestra

Watch Tower program at 9 m.

Broadcast from meeting in New York to celebrate the tenth anniversary of the formation of the League of Nations, at 2 p. m. Gen. Jan Smuts of South Africa will be one of the speakers.

McKesson News Reel of the Air, at 4 p. m. Lois Bennett, soprano, and Dan Gridley, tenor, will be soloists.

I Still Go on Wanting You ... Waldteufel
Dancer's Waltz
Sleep Night
Dan Gridley
My Lovely Celia
Love You
Lois Bennett

Acousticon program at 5:30 p.m. Music popular 23 years ago is programmed:

"Glory of Jamestown" march, orches.
"Oh, Gee, I Wish That I Had a Girl," quartet ... "Sweet Pickles Rag," orchestra ... "That's What the Rose Said to Me," Irma de Baun, soprano; "Dark Eyes (Serenade)," orchestra; "The Tale That the Church Bell Tolled," Joe Howard, tenor; "The Enchantress," waltz, orches. "San Antonio," quartet; selections from "A Knight for a Day."

French Trio—harp, violin and flute, at 6:30 p. m.:

Andante ... Rabaud
Andante ... Rabaud
Berceuse ... Rene' de Boisdeffre
Idylle Brook ... Rene' de Boisdeffre
Romance ... B. Godard

Dr. Julius Klein's talk on "The World's Business at 6:45 p. m.

La Palina Rhapsodizers at 7 p.m.

Sonatron program with Wayne King and his Sonatrons at 7:30 p.m.

Majestic Theater of the Air with Vendell Hall and Arnold Johnson's orchestra at 8 p. m.

"Buddy" Doyle, monologist, comedian, singer and all-around entertainer, will be featured. Doyle has experienced a rapid rise to stardom starting with his appearance as an entertainer at the Sunday evening concerts in New York's Winter Garden and continuing through a long list of stage successes which culminated in his being drafted by Ziegfeld to play Eddie Cantor's role in "Whoopee." Doyle's part in the long-run Broadway musical, "Show Girl," gave him an opportunity to sing the hit song of the show, "Liza."

Jesse Crawford, "Royal's Poet of the Organ," at 9 p. m.

Tiptoe Through the Tulips
Serenade ... Schubert
Selections from "The Love Parade"
Love, Your Magic Spell is Everywhere
Paul Small, tenor
Why We Be Friends
Medley
Beside an Open Fireplace
Paul Small, tenor
How Am I to Know
Medley

Back Home Hour, at 10 p. m. Billy Sunday, the evangelist, will make his first public address over a country-wide network when he speaks from Churchill Tabernacle, Buffalo, N. Y., on this program. He will relate his evangelistic experiences since his conversion at a street meeting at State and Van Buren streets in Chicago 33 years ago. The tabernacle in which he will speak is the only permanent monument to Dr. Sunday's type of evangelism in any city in which he has preached. The address will last about 20 minutes and will take the place of the sermon originally scheduled by the Rev. Churchill. The musical part of the broadcast will be as planned. The program:

Theme: Ave Maria ... Gounod
Orchestra
Christ Is Coming ... Macomber
Ensemble and orchestra
Lord My God ... Mendelssohn
Contralto, vocal octet, orchestra
Lyeh Pontificale ... Bonvin
Orchestra
Comfort Ye, from "The Messiah" ... Handel
Tenor
Ave Maria ... Mascagni
String ensemble and harp
I Need Jesus
Vocal ensemble and orchestra
The Great Yesterdays
Rev. Clinton H. Churchill
Softly and Tenderly ... Thompson
Vocal ensemble and orchestra
Larghetto ... Handel
David Chekim, violin, and orchestra
From the Dust We Cry, O Father ... Capana
Herbert Jones and orchestra
Prelude in C Minor ... Chopin
String orchestra
Calvary Heart
Vocal ensemble and orchestra

Chicago Children's Programs on Chain

Another Chicago radio feature—"My Bookhouse Story Time" is now a Columbia chain feature. Russell Pratt, who has conducted this children's feature through WMAQ, will be "The Bookhouse Story Man" on the network. With WMAQ as the key station, the stories from the juvenile land of make-believe will be presented each Monday, Wednesday and Friday between 4:45 and 5 o'clock.

Pratt is widely known for his "Topsy Turvy Time" and his antics with "The Three Doctors," the bit of studio hilarity in which he has for teammates Ransom Sherman and Joe Rudolph.

No radio broadcasting station in New Zealand may be operated for advertising purposes.

What's New In Radio Industry

Atwater Kent Reports Demand Makes Inventory Shut Down Impossible — New 'Super Zenith' Models Introduced—All Have Double Push Pull Audio—'Minuet' Amrad Set Added to Line—New Victoreen Is 'One Spot' Receiver—Trade Notes.

"CONFRONTED by the greatest midwinter demand in radio history, the Atwater Kent Manufacturing Co. has been unable to close down over the holidays for the usual Jan. 1 inventory," says a statement from the company sent to the Brown & Hall Supply Co., distributer in the St. Louis area. Throughout December our production has been speeded up to man-power capacity in an endeavor to catch up with a demand unprecedented in the annals of radio manufacture and merchandising.

"Ordinarily our factories close during the holiday season for inventory taking, but not so this year. Wheels are turning as rapidly today as they turn at peak production seasons."

Temple Reports Large Orders for Sets.

From Chicago comes word that the Temple Corporation states that on Dec. 16 orders were received for 29 carloads of Templetone receivers. The unusual amount of business received and in sight quashes rumors about depression, particularly in radio, and makes for confidence in the industry, says a statement for the company. "Indications point to a healthy and normal radio business in the early months of 1930. Production plans are being made accordingly, and a better business in the first four months is assured than was expected two months ago."

Five New Zenith Models All Use Double Push-Pull Audio.

Five new console models of Zenith receivers are announced. They will be known as the "Super Zenith" line. All have nine-tube screen grid chassis, double push-pull audio, linear power detection and extra large dynamic speaker.

A "Super Midget" model (No. 60) containing the same chassis and speaker as the large models is designed to fit in a nook or corner of a small apartment. Its cabinet is in matched butt and striped walnut.

"Super" models 62, 64 and 67 have automatic tuning. Model 62 is of early American design with Gothic motif. No. 64 has a concealed antenna and a cabinet in Charles II style. No. 67, also a loop set, is in Italian Renaissance design. A No. 61 has a lowboy cabinet in eighteenth century American style.

A new direct current Zenith is the Model 583, which has the automatic tuning device. It has 11 tubes, and comes in a highboy cabinet in early English style with hand-carved linen-fold pattern on the doors.

Amrad Adds "Minuet" Model.

Following a policy of identifying radio receivers with musical terms, the Amrad Corporation is producing a new popular-priced set to be known as the "Minuet."

Last year the Amrad line was known as the "Symphonic Series," and the individual models were called the "Opera," "Sonata," "Nocturne," and "Concerto." This year's line, to which the new "Minuet" has been added, is known as the Bel Canto series, and consists of the "Aria," "Serenata," "Symphony" and "Duet" receivers.

The new "Minuet" is a console of fine walnut and lace wood. It has eight tubes, including three screen grid tubes and two 245 tubes in push pull; the Mershon Condenser, an extra-heavy chassis, and a dynamic speaker on a baffle board.

New Victoreen Superheterodyne Tested in St. Louis.

A new Victoreen superheterodyne receiver has been introduced that appears to be really a "one spot" set. It was tested Monday night on West Pine boulevard, near Vandeventer avenue, where reception conditions are poor, the place being three-eighths of a mile from WIL, a mile and a quarter from KWK, two and a half miles from KSD and about 10 miles from KMOX. All these stations generally tune very broadly on sets at this location.

The Victoreen brought in WOR between WLW and WGN clearly and with great volume. It was 10 kilocycle selective up and down the line. WBT could be heard through KMOX. WTAM came in without any "wash" from KMOX. Between KMOX (on 1090kc) and WIL these stations were tuned in clearly: an unidentified station on 1120kc; WJJD on 1130kc; WAPL-KVOO, on 1140kc; WOWO, on 1160kc. WHAM on 1150kc could be heard faintly occasionally between KVOO and WOWO, but could not be "cleared up" that night.

Stations were heard on nine channels between WIL and KWK and on 10 channels from KWK down to 1500 kc. Because of the general unwillingness of announcers to give call letters at less than 15-minute intervals, it was impossible to identify all these stations in the one night. But they were unmistakably different stations, some of them on crowded channels whereon no single station ever could be identified by a St. Louis listener during the 6 to 11 p. m. broadcasting period.

Time did not permit "tuning" the upper part of the wave band, but volume on all stations picked up was so great that there could be no doubt of coast-to-coast reception on any good night.

The receiver is made in three parts—tuner, audio amplifier and dynamic speaker. It is housed in cast aluminum and finished in de luxe style. It uses 227 tubes in the two detector stages, intermediate stage, oscillator and first audio stage, and a 50-type tube in the last stage. The recifier uses two 81 type rectifier tubes and two ballast tubes. The set also has a C eliminator that uses a 201A tube.

On Testing Radio Tubes.

"Dealers and servicemen often are satisfied if a tube shows a high emission or plate current," says George Lewis, vice president of the Arcturus Radio Tube Co. "But this does not necessarily mean that the tube is a good one. On the contrary, if the emission is above normal, it generally means a gassy tube, which is quite as bad as a tube characterized by a low plate current. A gassy tube almost invariably introduces distortion, and is responsible for several radio ills. A tube, before being placed in a customer's set, should be tested in a well designed set tester, and the client should determine, by simple observation and questioning, that the tube he is buying falls neither above nor below the normal tolerances."

Frech Heads RCA's New Radiotron Company.

T. W. Frech of Cleveland, vice president of the General Electric Co., has been granted a year's leave of absence and will become president of the new RCA Radiotron Co., Gerard Swope, president of General Electric, announces.

Use of Radio on Trains Increasing

Train travelers between New York and Chicago are now able to listen to radio programs during the day part of the journey. Radio is being introduced into the Chicago-New York service by the Canadian National and Lehigh Valley Railroads.

Jekyl and Hyde Play Tonight on WLW

Dr. Jekyl and Mr. Hyde will be recreated at 9:30 tonight over WLW when the Crosley Players adapt as a Great Adventure, Robert Louis Stevenson's famous story of double identity.

Program Time Changed

The Duo Disc Duo and the orchestra under the direction of Walter Blaufuss now broadcasts from 3:30 to 4 p. m. Sunday afternoons over KWK, KYW, WREN, KPAB and KDKA.

The commission has asked the District Court of Appeals in Washington to recall its order restraining the board from demoting KJR, Seattle, to daytime operation and promoting KOMO, Seattle, to its place on the 970kc. cleared channel.

KSD PROGRAM WEEK OF JAN. 5

CENTRAL STANDARD TIME—550 Kilocycles

Daily 9:40, 10:40, 11:40 A. M.; 12:40, 1:40 and 3:40 P. M. Market Quotations, Weather Reports and News Bulletins.

NBC NETWORK SERVICE

Sunday, January 5

12:30 P. M.—Spanish Dreams.
12:45 P. M.—Godfrey Ludlow, violinist.
1:00 P. M.—Troika Bells.
1:30 P. M.—National Broadcasting and Concert Bureau Hour.
2:00 P. M.—Chicago Symphony Orchestra.
4:30 P. M.—Davey Tree Surgeons.
5:00 P. M.—Echoes of the Orient.
5:15 P. M.—Vocal Soloists.
6:00 P. M.—Durant Heroes of the World.
6:30 P. M.—Capitol Theater Program.
7:30 P. M.—Chase and Sanborn Choral Orchestra.
8:00 P. M.—"Our Government," by David Lawrence.
8:15-9:15 P. M.—Atwater Kent Radio Hour.

Monday, January 6

10:15 A. M.—Radio Household Institute.
11:45 A. M.—NBC Studio Recital.
12:00 M.-12:15 P. M.—Palais d'Or Orchestra.
1:00-3:00 P. M.—Government Club Meeting.
4:00 P. M.—Pacific Vagabonds.
4:30 P. M.—The Lady Next Door.
4:55 P. M.—Highlights of the News.
5:00 P. M.—Black and Gold Room Orchestra.
6:00 P. M.—Melody Musketeers.
6:15 P. M.—"The World Today."
6:30 P. M.—Piano Twins.
6:45 P. M.—Back of the News in Washington.
7:00 P. M.—"The Voice of Firestone."
7:30 P. M.—A&P Gypsies.
8:30 P. M.—General Motors Family Party.
9:00-9:30 P. M.—Whittall Anglo Persians.

Tuesday, January 7

9:45 A. M.—"Betty Crocker."
10:00 A. M.—Blue Streaks.
10:15 A. M.—Radio Household Institute.
11:45 A. M.—NBC Studio Recital.
12:00 M.-12:15 P. M.—Hotel Pennsylvania Luncheon Music.
1:45-3:00 P. M.—NBC Studio Programs to be announced.
3:30 P. M.—Auction Bridge Game.
7:00 P. M.—Songs of the Season.
7:30 P. M.—"The Manhatters."
8:00 P. M.—Eveready Hour.
8:30 P. M.—"Happy Wonder Bakers."
9:00 P. M.—Clicquot Club Eskimos.
9:30 P. M.—Radio-Keith-Orpheum Program.

Wednesday, January 8

10:00 A. M.—Three Little Maids.
10:15 A. M.—Radio Household Institute.
11:45 A. M.—Twelve O'Clock Trio.
12:00 M.-12:15 P. M.—Palais d'Or Orchestra.
1:45-3:00 P. M.—NBC Studio Programs to be announced.
6:30 P. M.—To be announced.
6:45 P. M.—Eternal Question.
7:00 P. M.—Mobiloil Quality Hour.
7:30 P. M.—To be announced.
8:00 P. M.—Halsey, Stuart Program.
8:30 P. M.—Palmolive Hour.
9:30 P. M.—Hunting the Headlines with Floyd Gibbons.
10:00 P. M.—Lew White Organ Recital.

Thursday, January 9

9:45 A. M.—"Betty Crocker."
10:00 A. M.—Talk by Grace Abbott on "Your Child."
10:15 A. M.—Radio Household Institute.
11:45 A. M.-12:15 P. M.—NBC Studio Programs to be announced.
1:45-3:00 P. M.—NBC Studio Programs.
4:00 P. M.—Radio-Keith-Orpheum Matinee.
7:00 P. M.—Fleischmann Sunshine Hour.
8:00 P. M.—Seiberling Singers.
8:30 P. M.—To be announced.
9:00 P. M.—Radio-Victor Hour.
10:00 P. M.—National Grand Opera Presentation.

Friday, January 10

10:00 A. M.—Music Appreciation Hour.
11:30 A. M.—Evening Stars
11:00 M.-12:15 P. M.—N B C Studio Recital.
1:45 P. M.—NBC Studio.
2:00-3:00 P. M.—U. S. Marine Symphony Orchestra.
4:00 P. M.—Vocal Soloists.
4:15 P. M.—March of Events.
4:30 P. M.—The Lady Next Door.
4:55 P. M.—Highlights of the News.
5:00 P. M.—Black and Gold Room Orchestra.
5:45 P. M.—The World in Music.
6:00 P. M.—"The Jameses."
6:30 P. M.—Raybestos Twins.
7:00 P. M.—Cities Service Hour.
8:00 P. M.—Harbor Lights.
8:30 P. M.—Schradertown Brass Band.
9:00-9:30 P. M.—Planters Peanut Pickers.

Saturday, January 11

10:15 A. M.—Radio Household Institute.
11:30 A. M.—NBC Luncheon Music.
6:30 P. M.—The Skellodians.
7:00 P. M.—"New Business World," by Merle Thorpe.
7:30 P. M.—"Laundryland Lyrics."
8:00 P. M.—General Electric Hour.
9:00 P. M.—Lucky Strike Dance Orchestra.
10:00 P. M.—"Troubadours of the Moon."
11:00 P. M.—Club Richmond Orchestra.
11:00 P. M.—Rudy Vallee and His Orchestra.

"Tony Cabooch" to Play in Majestic Hour



CHESTER J. GRUBER, whose work as "Tony Cabooch" over KMOX has won him a contract to play in the Majestic Hour over the Columbia chain, beginning Jan. 17.

• • •

St. Louis Comedian Gets Contract for Part in Chain Program

In 11 weeks of broadcasting his "Tony Cabooch" sketches over KMOX, Chester J. Gruber has won a popularity sufficient to attract the attention of the national networks. As a result he has signed a contract to take part in the Majestic Hour over the Columbia chain, beginning Jan. 17.

Gruber, who was born in St. Louis, spent 12 years in vaudeville, including stage experience abroad. Of late he has been managing Miner's Theater in Collinsville, Ill. He had no previous broadcasting experience when he convinced the KMOX management that his "Tony Cabooch" skits, in which he played Tony and several other characters, would be successful on the air.

In the 11 weeks on KMOX, Gruber received nearly 20,000 letters from listeners.

Chain Programs Up to 10:45 P. M. On KWK Today

Jose Sturbi, Spanish Pianist, at 6:30—Many Other NBC Features.

KWK is scheduled to broadcast the following NBC features today:

Tone Pictures, at 7 a. m.

Children's hour at 8 a. m.:

Young People's Conference at 2 p. m.:

Scriptural Call to Worship
Ten Thousand Times Ten Thousand ... Dykes
Gloria ... Mozart
Quartet
Medley of Schubert Songs
Orchestra
Address: "Pagan Values"
Dr. Joseph Sizoo
Create in Me a Clean Heart ... Blount
Quartet
All Hail the Power of Jesus' Name ... Holden
Benediction

Metropolitan Echoes at 3 p. m.:

Romance in F Major ... Beethoven
Arcadie Birkenholz, violin
L'Amero Saro Constante, from "Il Re Pastore" ... Mozart
Erva Giles, soprano
Anges du Paradis, from "Mireille" ... Gounod
Robert Simmons, tenor
Rondino ... Beethoven
Arcadie Birkenholz, violin
One Night and You ... Wolf
Red, Red Rose ... Cottenet
Erva Giles, soprano
O Mistress Mine ... Quilter
Go! Lovely Rose ... Quilter
Robert Simmons, tenor

Duo Disc Duo, at 3:30 p. m.:

Aragonaise ... Massenet
Flight of the Bumble Bee ... Rimsky-Korsakoff
Orchestra
Aren't We All?
Bud and Gordon Vandover
Serenade ... Schubert
Orchestra
Wouldn't It Be Wonderful?
Bud and Gordon Vandover
Berceuse ... Goddard
Ensemble
Scenes from the Ball
Loin du Bal ... Gillet
Orchestra
To Be Forgotten ... Berlin
Bud and Gordon Vandover
La Paloma ... Yradier
Indian Love Call ... Friml
Orchestra

National Religious Service at 4 p. m.:

Sanctus ... Faulkes
Ensemble
Scriptural Call to Worship
Where Cross the Crowded Ways of Life ... Gardiner
Scripture Reading
Kyrie ... Peregrinus
Send Out Thy Light ... Gounod
Shout of God ... Gounod
John Oakley, bass
"Living at Our Best"
Dr. Harry Emerson Fosdick
Prayer
Let the Words of My Mouth ... Arcadelt
Give Ear Unto My Prayer ... Arcadelt
O For a Closer Walk with God ... Dykes
Benediction
Abide With Me

Twilight Voices at 5 p. m.

Baldwin Concert, featuring Jose Iturbi, a noted Spanish pianist, at 6:30 p. m.:

Sonatine ... Scarlatti
Rhapsody No. 11 ... Liszt
Fete Dieu a Seville ... Albeniz
Petite Danse Espagnol ... Navarro
Concerto for Piano and Strings ... Wiener

Enna Jettick Melodies, at 7 o'clock:

"Polly Wolly Doodle All the Day," "Blue Bells of Scotland," "Juanita," "When You and I Were Young, Maggie" and "Sweet Hour of Prayer."

Collier's Hour at 7:15 p. m.

"Penrod," dramatic sketch, at 8:15 p. m.

"Fuller Man" concert with Earle Spicer, baritone, as soloist, at 8:45 p. m.:

Cycle of ... George M. Cohan Tunes
Orchestra
Deep River
Earle Spicer
Schoen Rosmarin ... Kreisler
Violin
The Serpeant of the Line ... Squires
Earl Spicer
Chinese Dance ... Herbert
Orchestra
"The Mikado" ... Sullivan
Earle Spicer
Tit Willow Song, from
Dance Chinois, from "The Nutcracker" Suite ... Tschaikowsky
Orchestra

Master Musicians, at 9:15 p. m.:

Overture to Ruy Blas ... Mendelssohn
Orchestra
Benedictus, from Mass in D Minor ... Bach
Lewis James, tenor
Gavotte from Mignon ... Thomas
Elisabeth Lennox, contralto
Farandole, from L'Arlesienne ... Bizet
Suite Part III
Orchestra
The Prologue, from I Pariiacci ... Leoncavallo
Theodore Webb, baritone
Excerpts from Les Pecheurs des Perles ... Bizet
Genia Zielinska, soprano
Au Fond du Temple Saint
Baritone and tenor
Selections from The Children's Corner Suite ... Debussy
Serenade for the Doll
The Snow Is Dancing
Orchestra

"Calliope and Mrs. Katherine," by Katherine Lift Jones, at 10 p. m.:

South Sea Islanders, at 10:15 p. m.:

"Ellis March," "Fair Hawaii," "Paiolo," "Lei Ea," "Tabnahal," "Miko Oe" and "Waikiki Blue March."

Armchair quartet, at 10:45 p. m.: "When You and I Were Young, Maggie," "How Can I Leave Thee" quartet; "Drink to Me Only With Thine Eyes," Keith McLeod, vibraphone; "Oh, Dem Golden Slippers," and "The Old Oaken Bucket," quartet.

Says Radio May Make World Speak English

A future in which races throughout the world will use English as a secondary language, largely because of the radio, is mentioned as a possibility by Gen. James G. Harbord, who was Chief of Staff of the A. E. F. and now is president of the R. C. A., discussing radio as an instrument for promoting international understanding and peace.

Since the greater and most appealing part of the world's broadcast entertainment is offered in English from America and the British Isles, the General points out, radio has provided the strongest incentive in history for many races to master a common tongue.

Play of Stage Life In Eveready Hour

In their white tights and soup-strainer mustaches, Tony and Ernesto used to stop the show back in the days of detachable cuffs and bobbie skirts. One-arm hand stands and flying spins were duck soup to these two alley copers and they trouped in the big-time houses until the onrush of the jazz age.

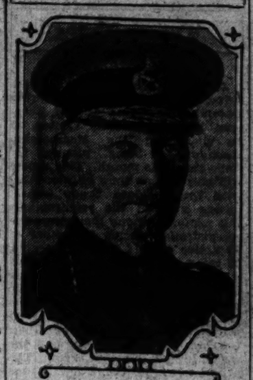
Then new acts set at a speedier pace crowde them out of the big time and Tony and Ernesto each year had to take a salary cut if they wanted to job at all.

It took a good looking little dancer, herself down on her luck, to get Tony and Ernesto out of their rut. The way she did it will be told over KSD in the first Eveready Hour broadcast of the New Year next Tuesday evening.

The program will be a dramatization of a short story, "Flash," by Edith Fitzgerald, whose writings of the stage are authoritative because it was her profession until her recent retirement.

The radio audience will be taken inside the stage door of the Olympic Theater, a small-time vaudeville house in New York, where the "Number Two" act is trying to entertain a dozing matinee crowd.

Speaks on Air Today



GEN. JAN CHRISTIAN SMUTS, famous Boer leader, formerly Secretary of State and Prime Minister of South Africa, who is to speak at the League of Nations anniversary meeting in New York this afternoon. The meeting will be broadcast at 2 o'clock over the Columbia chain.

This All-Electric
CROSLEY
Console Radio



EASY TERMS $89 LESS TUBES

Marvelous tone—vast distance range—remarkable value. Crosley Dynacone Speaker. Free installation; 60 days' free service.

Up To $150.00 Floor Sample All-Electric RADIOS

CHOICE $69 COMPLETE

Including such dependable, nationally-known makes as Crosley, Atwater-Kent, Balkite, Freshman, Buckingham, etc. All are perfect and carry Star Square's 90-day guarantee.

Downtown Store Only 1129 Locust St.



FREE! STAR SQUARE'S NEW CATALOG

FREE at any Star Square Store — or write and a copy will be mailed FREE. Mail orders promptly filled.

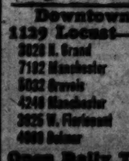
STAR SQUARE PAYS THE POSTAGE

$40 Exide 180-Volt A and B Eliminators

$17.95

One of the greatest values of the kind ever offered in St. Louis!





$30.00 Peerless Speakers $7.95

Tone is true and volume super-magnetic type.

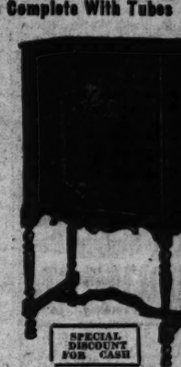
Downtown Store, 1129 Locust—Others at
3628 E. Grand — 2200 S. Grand
7182 Manchester — 2200 S. Grand
5822 Gravois — 5941 Easton
4248 Manchester — 914 N. Sixth
3625 W. Florissant — 3226 Warren
4000 Delmar — 2731 Glendale

Open Daily Till 9 P. M. —Sunday Till 1 P. M.

STAR SQUARE
All Over St. Louis

WHY SEND OUT OF TOWN?
When We Carry in Stock ALL the Latest Kits and Parts Such as SILVER MARSHALL, NATIONAL, PILOT, Etc. Also Replacement Parts for All Radios. Speakers, Amplifiers, "A" and "B" Eliminators.
OPEN EVENINGS TILL 9 O'CLOCK
For Demonstration of
ATWATER KENT PHILCO
SILVER SPARTON
Walter Ashe Radio Co.
WRITE FOR CATALOGUE
1100 Pine St. CHestnut 7934

OPEN MONDAY TILL 9 P. M.
$65 ALLOWANCE FOR YOUR OLD RADIO PHONOGRAPH, PIANO
"Regardless" of condition, style or make.
ON THIS GUARANTEED 1930 MODEL
9 and 9-Tube Screen-Grid
AND 8-TUBE KENNEDY NEUTRODYNE
All-Electric Radios Complete With Tubes
RADIO EXCELLENCE Far Beyond Its Price
3 and 4 SCREEN-GRID TUBES
2—245 POWER TUBES
POWERFUL VELVET TONE DYNAMIC SPEAKER
BEAUTIFUL HIGH-BOY CONSOLE



3 BEAUTIFUL MODELS TO SELECT FROM

No Cash Down
Your Old Radio or Phonograph Accepted as Down Payment
Balance on Easy Credit Terms

SPECIAL DISCOUNT FOR CASH

Come in Monday . . . enjoy a free demonstration of the finest radio you've ever heard—see the greatest value you've ever seen. The excellence of this new model will amaze you—and what's more, we can prove it . . . let us do so—Monday.

9 and 9 Tubes—Beautiful Cabinet—Dynamic Speaker—Super-Selective—Free Installation With Outside Aerial

RCA Radiolas—Majestic—Erla—Philco—Silver—Steinite—Brunswick—Zenith
NO INTEREST G-M Day-Fan NO CARRYING CHARGE
AUTHORIZED DEALERS

A REAL SUPER BARGAIN
NEW 1930 MODEL SCREEN-GRID
Powerful All-Electric 7-Tube Radio Sets
EMPLOYING 245 POWER TUBE AND 224 SCREEN-GRID TUBE



3-Month Mechanical Guarantee on Set. Distance 1100 Miles
$49.50
Complete with 7 Tested Tubes and Built-in Speaker.

TABLE MODEL—BUILT-IN SPEAKER
A beautiful piano-finish cabinet, enclosing wonderful all-electric 7-tube distance-getting set with speaker of marvelous tone. Cabinet size, 29½ inches long, 12 inches wide, 10 inches high.
PRICE IS $49.50 COMPLETE

7-Tube Electric Complete with tube and built-in speaker $34.50
5-TUBE SILVERTONE PORTABLE SETS—Has loop and built-in speaker; new, in original cartons $21.50
9 TUBES RCA 28 9 TUBES ALL ELECTRIC DOME DRY With Loop, RCA Tubes and Speaker. Complete $49.95
PEERLESS DYNAMIC SPEAKER CHASSIS, 4-PRONG CONE $13.95

MONDAY ACCESSORY SPECIALS
$2.75 SIZE 45-VOLT BATTERIES No Mail Orders LIMIT of 3 85c
SPECIAL 45-VOLT B BATTERIES Super Quality, Mail Orders Filled. Large size. Full of power. No. 6 Radio Dry Cell. $1.10 25c
SPECIAL HEAVY DUTY BATTERIES $2.75 List, 45-Volt Mail Orders Filled $1.45
4½-Volt Large Size C Batteries 25c
Burgess 45-Volt Heavy Duty, $2.05 Burgess 45-Volt Batteries, $1.75

Used Phonographs, choice $2.95

USED SETS AND B ELIMINATORS IN GOOD ORDER.

GUARANTEED TUBES
Type UX201A, 24c; Type UX171, 45c; Type UX226, 24c; Type UX227, 24c; Type UX280, 45c; Type WD11, 45c; Type WD12, 45c; Type 224, 45c; RCA UX200 Det. 22c; New 6-volt Storage A Batteries $4.95

DRY A POWER $12.95
6-Volt Rotor Dry Element A Power. No Batteries, Fumes or acid. Just connect.

RCA TUBE SALE
RCA UX201A, 85c
UX200 $1.75; UX224 $1.10; UX227 $1.10; UX171A $1.75; UX240 $1.10; UX280 $1.75; UX250 $1.75; WD12 $1.10
24 Tungar and Rectigon Bulbs $2.39
$4.50 Genuine R. C. Raytheon Tubes, $3.49

$15.50 VALLEY ADC CHARGER 6 Amp. 6-Volt Charges 12-Volt Battery. Complete $5.85
New 120-Volt Acme 8 Amp. Charger, with Ideal Voltmeter $10.95
Silver Dry Charger Units for Philco Eliminators $2.50
25 New Type Kuprox Units $2.95
$15.00 Farrand No. 64 Clear Tone Speaker $7.95
Dura Speaker $1.25
Ford 6-Volt Storage Battery $4.95
Kendall A Power Battery $4.95
Aerial Wire, Insulators, etc. 50c

STONE ELECTRIC
713 PINE
Mail Orders Filled the Same Day Received
THE STORE OF SUPER VALUES

Two cheerful young ladies were wanted to rent the spare room in a private home. A Post-Dispatch Room For Rent advertisement found them promptly.

Activities of Boy Scouts

HONOR WINTER CAMPER AWARDS TO BOY SCOUTS

Seventeen, Including 4 Scoutmasters, Win Honors at Irondale Reservation.

Thirteen scouts and four scoutmasters won honor winter camper awards for achievement at a winter camp conducted by the St. Louis Boy Scout Council at the Irondale reservation, Irondale, Mo., Dec. 27 to 31. Nine other scouts won satisfactory winter camper awards.

The honor winter camper badge is given only to those scouts who meet requirements in activities, test-passing, project work, and conduct at camp, while the satisfactory camper award is made to those meeting somewhat lower standards. The honor campers were Scouts Jere Manning, John Barry, Carr Beam, James McIntosh, Carroll Case, Alfred Reber, Julius Mayer, Robert Dawson, George Bopp, Fred Weber, Elmer Gutherman, Walter Gundlach and William Buehl, and Scoutmasters Leroy Lane, Irwin Keefer, William Sippey and George McDonald. Satisfactory campers were Charles Lorenz, John Wharton, Kenneth Dickman, Harry Babbitt, James Delano, George Gundlach, Karlos Tackett, Kenneth Gudermuth and Ferdinand Gast.

The inter-patrol contest, run during the five days of camp, was won by the Fox patrol, composed of four scouts of Troop 60, Manning, Marshall, Matteson, Barry and Lorenz and Scout Beam of Troop 82. The Foxes made 254 points, 10 more than Patrol Leader Mayer's Silver Spoon patrol, which finished second. The Silver Spoons, however, won the camp treasure hunt.

SCOUT TRAINING COURSES TO BE RESUMED THIS WEEK

Elementary Work at Michael School Tomorrow, Principals at the Stix School.

Training courses in Boy Scout leadership which were suspended during the holiday season will be resumed this week, William Puffer, educational director of the St. Louis Boy Scout Council, has announced.

The elementary course, for men new to scouting, will hold its ninth meeting at the Michael School tomorrow night, and will devote its time to map-making. The principals course, for more advanced leaders, will also resume tomorrow, but at the Stix School. The course in first aid will hold its eighth meeting at Washington University Medical School, Wednesday evening.

Two talks will be given at the principles course, T. E. Spencer, Assistant Superintendent of Public Schools, taking as his subject "Vocational Guidance as Preparation for Citizenship," and Dr. C. E. Colgate speaking on "Scouting Merit Badge Experiments and Vocational Exploration." Spencer is in charge of the program of vocational education and guidance in the public schools.

A hike to Dr. Staley's cabin at Castlewood, Mo., will be taken next Saturday afternoon as the tenth meeting of the elementary course. The hike is scheduled to start at 2 o'clock at a gathering place to be announced at the meeting tomorrow evenings. Attendance at an afternoon hike is a requirement for winning a training certificate awarded for completion of the training course.

Most of the camp program consisted of outdoor tests such as tracking, nature study, and woodcraft; outdoor scout games, projects in the test subjects, and hiking. The annual snow fight, however, was canceled, as the snow had melted by the time camp was under way.

Troop Notes

North District.

An investiture ceremony for the seven new scouts signed during December by Troop 122 of Sherman Park Community Center, as its quota in the Membership Roundup, is being planned for some time this month. The scouts will also at this time be presented with the Standard Troop award, having met all the requirements this winter. Among these were the reregistration during November of 39 active and 14 associate scouts, 12 troop committeemen and Scoutmaster L. A. Frank; the winning of prizes for selling the largest number of tickets to the Merit Badge Show Nov. 1, for arena work at the show, and for their Leathercraft booth there; and the recruiting of the new scouts. The prizes taken at the Merit Badge Show later led to the winning for the second consecutive year of the grand prize of the show.

Six of the troop committeemen have been appointed a subcommittee in charge of advancement of scouts in rank—Part 2 or the 1930 Achievement Roundup. Two of the other committeemen are in charge of the troop drum and bugle corps.

A new troop, Troop 222, has been organized at Ramona Park Lutheran Church, under Scoutmaster G. Buelmann. The Troop Committee is composed of D. Jones, George Weise and Fred Simons, assisted by the Rev. W. Weick, pastor. Troop 222 was organized largely through the efforts of Scout Elmer Lueke, who has been appointed scribe.

Troop 205 of the Bates School is being reorganized under a new scoutmaster, T. F. Hunt, formerly assistant scoutmaster of Troop 3 of Grace Holy Cross Church, and a deputy commissioner of the North District. Hunt will continue to fill the latter office, in addition to his work as scoutmaster. The troop is at present working on reregistration, which is due this month. Scoutmaster Hunt is one of the best known and most active scout leaders in the district.

South District.

Troop 38, of Bryan Mullanphy School, held its fourth annual Christmas party at the school the evening of Dec. 27. Several members of the Fathers' Club of the troop were guests. The evening, which was spent playing games, was climaxed by a Nello contest between Harry Schlueter, Fred Schlueter, William Thorne, and C. S. Rubey, former scoutmaster of the troop. Refreshments were served.

A Christmas party, at which the scouts exchanged gifts, was held by Troop 155 at McCausland Avenue Presbyterian Church Dec. 27. The officers for 1930 were also invested by Troop Committeeman Tubbs, and five-year veteran badges were presented to several of the scouts by Scout Commissioner H. D. McBride. A program of stunts was given by the patrols. At its conclusion the scouts presented Scoutmaster Pollack with a radio.

West District.

An inter-patrol contest consisting of 12 projects was conducted by Troop 2, of Pilgrim Congregational Church, at the meeting last week. The Panther and Eagle patrols tied for first place with three points each.

A joint hike to some woods in the county was taken by Troop 9, of the Masonic Home, and Troop 71, of Maple Avenue M. E. Church, last Monday. The hike was led by the two scoutmasters, Carroll A. Voight and E. V. Williams. The greater part of the day was spent in instruction and test-passing, emphasis being laid on fire-building and cooking. Both of these troops are planning interpatrol contests to start immediately.

The Beaver patrol, with 188

Continued on Next Page.

WADE BROS., MGRS.
UNIVERSAL Radio & Supply Co.
1014 OLIVE ST.
Sunday, 2—Evenings to 9
No Interest; No Extras on RCA, Silver, Philco and Crosley.
RCA Radiola 33 Console Cathedral Cabinet
With RCA 106 Dynamic Speaker and 7 RCA Tubes. Complete for
$94.50
NO INTEREST This Week
RCA Radiola 60 Console
With RCA 100 Dynamic Speaker and RCA Tubes. $224.00 value. Complete. No Interest. No extras. $159
RCA 44 S.-Grid Console, comp., $129.00
Crosley 7-Tube Console, comp., $78.00
Crosley Screen-Grid Console...$99.00
Grebe 8-T. Elec. Console, comp., $99.00
Argus Electric Console, comp....$39.50
Buckingham El. Console, comp., $59.00
$1.75 B BATTERY
Large, new, fresh-tested B Battery, special,
88c
Dry Cells, fresh stock, 1½ volts, 25c
4½-Volt C Battery, fresh stock..25c
Heavy Duty 45-V. B Battery...$1.45
$2.75 Burgess 45-V. B Batt...$1.79
$10 Radio or Auto Batt., ea., $5.95
50c Gillette Razor Blades.....29c

Hear All Stations Clear as a Bell!
With the NEW Improved AUTOMATIC DYNAFILTER
Brings in Distance. Separates Stations. Reduces "Static." Improves Tone. Increases Volume.
NOW $1
A precision laboratory product, beautifully finished—Works on all Radios
Attaches Instantly on Outside of Set
Sent on receipt of $1.00, postage free
Money refunded if not satisfied
DYNAFILTER MFG. CO.
Dept. G., 1022 E. 175th St., N. Y.

$25 Allowance Now
Any kind of Radio, Phonograph, Piano, on a Atwater Kent, Bosch, Stewart-Warner and Philco.
PARAMOUNT Radio and Service Co.
Riverside 9516 4611 Virginia

LIBERAL ALLOWANCE
On Your Old Radio, Piano or Phonograph on the Purchase of a
CROSLEY CONSOLE RADIO SET
$79
Newest 1930 7-Tube Set COMPLETE
Now it's easy to own this marvelous selective, all electric Crosley newest 1930 set. Your old Radio, Phonograph or Piano taken in trade at a liberal allowance. The Crosley is noted for its selectivity and clear tone. Come, see and hear it Saturday.
$5 DOWN
J. D. CARSON CO.
S. E. Corner 8th and Franklin and 1116 Olive Street

GREAT RADIO PROGRAMS COMING!
GET THEM PERFECTLY with
SPEED RADIO TUBES
Ask any fan or your dealer
CABLE RADIO TUBE CORPORATION
84-90 N. 9th St., Brooklyn, N.Y.
"STEP RIGHT UP AND CALL FOR SPEED"
SPEED HEADQUARTERS
Fred Campbell Auto Supply Co.
2900 Locust St.
St. Louis, Mo.

Walgreen Series On 8-Station Net Headed by WLW

Hour Programs of 10 Separate Features on Wednesdays, Starting Jan. 8.

A special chain of eight stations, including KMOX and WIL, St. Louis, has been formed for a Walgreen broadcast every Wednesday night from 7:30 to 8:30, beginning this week.

The first hour long program, scheduled for next Wednesday night, Jan. 8, is planned to consist of 10 separate acts employing some 70 performers.

WLW, Cincinnati, will be the key station for the special chain which, in addition to the two St. Louis stations, will include WLS, WIBO, WBBM, WJR and KMBC.

Two of WLW'S established features—Henry Shies' orchestra and Henry Fillmore's band—will be on the program, which also will bring the Mid-Pacific Trio of Hawaiian musicians; the Six Walgreen Singers; the Welcome Rythym Rowdies; the Old Tymers, fiddlers; June Mancroff, "blues singer"; Elmar, ukulele player; Tony Grotario, accordion player, and English Charlie, a comedy singer. There will be a different master of ceremonies for each program.

Nonsense Act 'Hit' On Air for 3 Years

By the Associated Press.

CHICAGO. — "Good evening, friends of the ether and friends of the feather friends—as we look into this intelligent microphone before us"——

But, why go on? It doesn't make sense.

The "three doctors," Russell Pratt, Ransom Sherman and Joe Rudolph, do not intend that their act shall make sense.

"Drs." Sherman and Pratt have been presenting—as a hobby—extemporaneous, sophisticated humor over WMAQ for three years. They were joined by Rudolph, pianist with a tenor voice, two years ago, and the trio captured the public fancy.

They claim to be without ideas when they face the "mike"—and listeners will believe that.

"Somebody says something, and that starts an argument," said Sherman. They call their act a "musical potpourri." Sometimes they create several characters for their programs.

Pratt is president of a downtown store, and secretary of the Chicago Credit Men's Association. He also conducts the WMAQ Topsy Turvy hour for children, broadcast each evening except Sunday at 5:15 Central time.

Sherman is an insurance broker. Both Sherman and Pratt are from Appleton, Wis.

Barnes' Talk Goes To Europe by Radio

Radio gave England a first hand impression of American business and economic conditions last Monday when Julius H. Barnes of the Chamber of Commerce of the United States delivered a talk, addressed primarily to Great Britain, through a National Broadcasting Co. microphone in his Washington office.

The broadcast, heard from 39 stations associated with the NBC system in the United States was sent out also from the short wave station of WGY, at Schenectady. It was arranged at the request of Lord Beaverbrook, publisher of the London Express, and was designed for a London banquet, at which the publisher was a guest. It was scheduled to be picked up by the British Broadcasting Corporation and rebroadcast to English listeners.

Barnes gave British listeners a picture of business stability throughout America.

Coolidge to Speak Over Chain Thursday

Calvin Coolidge will make a broadcast speech next Thursday night for the first time since he said good-by to radio listeners from the rear platform of his train just before it left Washington on March 4 last. He will speak from St. Petersburg, Fla., beginning at 8:30.

The occasion will be his appearance as guest of honor at a banquet given by the New York Life Insurance Co.

The address, entitled "The Economics of Life Insurance," may be heard through stations which broadcast the Maxwell concert, including KWK.

Cost of Operating Power Set.

Just how much current an all-electric set uses can be figured by noting how fast the metal disk revolves on the watt-hour meter. For instance, with all current in the house turned off, the disk should not move at all. If, with a 75-watt lamp turned on, the disk revolves five times in one minute, and with only the radio set turned on, it revolves 15 times in one minute, it is obvious that the radio consumes three times as much power as the 75-watt lamp, or 225 watts. Multiply this by the number of hours a month the set is in operation divide by 1000 and multiply by the cost of electricity to the per kilowatt hour (refer to the bill) and the cost for current to operate the set for one month will be ascertained.

Atwater Kent Jobbers to Meet

A meeting of Atwater Kent distributers is to be held in Philadelphia tomorrow and Tuesday. Among those attending it is Fred Welbe, vice president of the Brown & Hall Supply Co., the St. Louis distributer. The meeting is to discuss merchandising the 1930 receivers, Wiebe said, not any new merchandise. Distributers from Wichita, Omaha, Kansas City and the Texas cities were to go East with him, Wiebe said.

HOT SPRINGS
National Park, Arkansas
KINGSWAY
Hotel and Baths
(Formerly Eastman Hotel)
Newly Rebuilt. 500 Fireproof Rooms. All with bath or toilet. Modern Commercial and Resort Hotel.
150 Car Garage
O. W. EVERETT
Managing Director

TRAVEL AND RESORTS
ANNUAL ALL EXPENSE TOUR De Luxe
S.S. CAPE GIRARDEAU
LEAVES FEB. 24th
18 DAY CRUISE TO NEW ORLEANS for MARDI GRAS FESTIVITIES
FARE $145 From Cairo, Ill., return to St. Louis. Meals and berth en route; two meals and berth per day while at New Orleans. Exceptional service and superlative cuisine. For illustrated booklet and information, American Express Co., 9th and Locust or Eagle Packet Co., St. Louis, Mo.

SAVOY HOTEL
MIAMI • FLORIDA
128 N. W. 2nd St.
120 Rooms | PRIVATE BATHS AND SHOWERS | Rates from $2.00
COFFEE SHOPPE
With the Creole
"YOU WILL LIKE THE SAVOY"

COME WHERE WINTER NEVER COMES...
NEW PALM BEACH HOTEL
PALM BEACH FLA.
NOW OPEN!
Every facility for a perfect sojourn . . . GOLF, YACHTING, BATHING, TENNIS, POLO

THE LUXURY CRUISE TO THE Mediterranean
PALESTINE — EGYPT
71 DAYS OF DELIGHT
Sail away on the famous cruising steamer
ROTTERDAM
From New York FEB. 6th
Enjoy real comfort, entertainment, strictly first class service and unsurpassed cuisine.
Visiting 18 fascinating Mediterranean Countries under Holland-America Line management
American Express Co. in charge of shore excursions
THE ROTTERDAM is being entirely reconditioned for this coming cruise. Real beds instead of berths, hot and cold running water, a delightful tile swimming pool and modern gymnasium are among the many new improvements which will make this ever popularship of even greater appeal to the discriminating cruise passenger.
Write for illustrated booklet
HOLLAND-AMERICA LINE
1003 Locust St. St. Louis
Or any authorized Steamship Agent

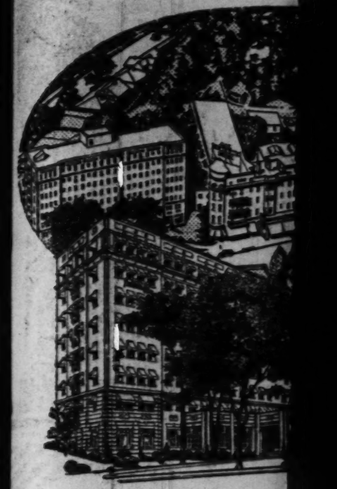
MEDITERRANEAN CRUISES
46 days—by White Star—$695 (up) 1st Class—$430 Tourist 3rd Cabin.
Turn winter bleakness into a summer-time fiesta . . . Join in the gay, pulsing life of Gibraltar, the Riviera, Naples . . . then step backward in Time . . . Algiers, Athens, Constantinople, the Holy Land . . . with five days in Egypt. Two intimate cruise liners—*Adriatic* and *Laurentic*—for people who expect the unusual in cruise comfort. From New York: Jan. 9, Jan. 18, Feb. 27, Mar. 8.
White Star Line Bookings under charter to Thos. Cook & Son—To Mediterranean Jan. 25.
White Star Line Cruises under charter to Raymond-Whitcomb's Travel Service—To Mediterranean Feb. 15.
WHITE STAR LINE
INTERNATIONAL MERCANTILE MARINE CO.
For full information and descriptive booklets, call Thos. R. J. Griffiths, Landreman Bldg., 11th and Locust Sts., Ground Floor, St. Louis, Mo., or any authorized steamship agent.

ACROSS THE ATLANTIC
Sailings to Cherbourg, Southampton, Hamburg
S. S. CLEVELAND Jan. 18 | M. S. MILWAUKEE Feb. 8
M. S. ST. LOUIS Feb. 1 | S. S. HAMBURG Feb. 27
to Cobh (Queenstown), Hamburg
S. S. THURINGIA Jan. 26 | S. S. WESTPHALIA Feb. 15
Low Winter Rates are in effect
HAMBURG-AMERICAN LINE
1026 Locust St., St. Louis or local steamship agents

Two cheerful young ladies were wanted to rent the spare room in private home. A Post-Dispatch Room For Rent advertisement found them promptly.


Wouldn't it be better— To Make 1930 A Happy Home Year With an
ATWATER KENT SCREEN-GRID RADIO
Figure it out for yourself. Compare the cost with what you have paid for entertainment in the past. Frankly, what would be a better investment for 1930, than to make your home a happier one? Remember—an Atwater Kent Screen-Grid Radio is not just pleasure for a day or a week, but every day, every hour for years and years. It ranks first as a radio investment . . . for you get more stations and more distant stations and separate them with needlepoint precision . . . you get clearer, richer tones . . . you get more volume than you can use, controlled at will.

This Beautiful Cabinet Model
Atwater Kent Screen-Grid Radio
$109
Less Tubes
ASK ANY DEALER LISTED BELOW FOR A DEMONSTRATION
NORTH
R. G. MUELLER & CO. 8109 N. Broadway COlfax 0165
A. E. SCHMIDT CO. 1258 N. Kingshighway FOrest 8806
ALDERSON RADIO STORE 2546 N. Grand LIndell 4927
BIERMAN ELEC. & RA. CO. 2507 Marcus FOrest 7304
CON-SET RADIO CO. 5307 St. Louis MUlberry 6860
DEEKEN MUSIC CO. 3017 E. Grand COlfax 0790
SOUTH
BAUER'S MUSIC HOUSE 2621 Gravois VIctor 0865
BIGALTE ELECTRIC CO. 4545-47 Gravois RIv. 5585-9525
KAEMMERER MUSIC SHOPS, INC. 3199 S. Grand LAclede 5020
KISSEL MUSIC & RADIO CO. 39th at Lafayette GRand 6390
JOHN C. SCHNITT MU. CO. 3749 S. Jefferson LAclede 8768
THIELE HARDWARE CO. 3209 Cherokee PRospect 9316
CENTRAL
WALTER ASHE RADIO CO. 11th and Pine CHestnut 7034
CENTRAL MUSIC CO. 110 N. Broadway MAin 4055
HELLRUNG & GRIMM 906 Washington CEntral 7408
LEHMAN PIANO CO. 2101 Olive CHestnut 5636
MAY, STERN & CO. S. E. Cor. 12th and Olive MAin 0353
SCRUGGS-VANDERVOORT-BARNEY Radio Shop, Sixth Floor CHestnut 7500
CENTRAL
STAR SQUARE 1129 Locust CEntral 5020
WEST
ROGER PUTNAM RADIO CO. 5719 Delmar CAbany 0520
GARNIER-ROER 6637 Delmar CAbany 4045
HARRISON RADIO & ELEC. CORP. 7404 Manchester HIland 3080
KAEMMERER MUSIC SHOPS, INC. 6327 Delmar CAbany 9900

Travel and Re

HOT SPRI
NATIONAL PA
Uncle Sam's most popular playground
your winter vacation — to escape the
and enjoy benefits of America's most f
....And in Hot Springs you will find t
be almost a city within itself. A Governm
hotel rooms, furnished apartments an
fireproof garage under one managem
sporty 18 hole courses, horseback, moto
You may take the thermal baths within
room! Attractive booklet upon request.
HOTEL MA
AND BA
HOT SPRINGS NATIONA
HOT SPI
NATIONA
ARKAN
"I Cho
This H
for Yo

Enjoy It
Come and bathe your way to vigorou
steaming-hot, radio-active waters that
benefit. Grow younger as physical ill
of Nature's most effectual curative. Ri
neuritis, gout, la grippe, sluggish cir
sure and tired nerves yield to the to
waters. Nearly a hundred years ago
Springs of Arkansas contained the
percentage of medical properties
springs in my Republic. I set them
forever as my First National Park and
Resort that all my people might deri
benefit . . . free from private exploi
safeguarded under my watchful care
Recapture Your Vi
ity in My 46 Fount
Come to Hot Springs this winter, bec
Health and Pleasure Resort . . . bec
ious strength and rejuvenate worn ti
flooded valley of contentment . . . be
energy in my 46 fountains of youth
Hot Springs Mountain. I send my ow
to my Government Hospital at Hot Sp
ther service under my flag. Send for
Splendi
Hotels an
"I recommend Hot Spri
world's standard in faci
the baths. These compa
are administered under
low rates." More than 2
ing houses—accommod
you bathe—here's good
hunting or refreshing o
pack up—come along.
mail today for FREE
HOT SPRINGS WATERS ARE OWNED AND CONTROLLED BY THE U. S. GOVERNMENT
Mail For Fr
HEALTH & RECREATION BUREAU
627 Chamber of Commerce Building
Hot Springs National Park, Arkan
Please send me FREE BOOK describing the Nation
Name
Address
City and State
The Post-Dispatch offers readers
more than are listed in all the othe
It is the recognized renting medium

TRAVEL AND RESORTS

ANEAN
S
5 (up) 1st Class—
abin.
ummer-time fiesta
of Gibraltar, the
backward in Time
ple, the Holy Land
ro intimate cruise
—for people who
mfort. From New
r. 8.

SS THE
ANTIC
g, Southampton, Hamburg
M. S. MILWAUKEE Feb. 8
S. S. HAMBURG Feb. 27
enstown), Hamburg
S. S. WESTPHALIA Feb. 15
er Rates are in effect
AMERICAN LINE
Louis or local steamship agents

ere wanted to rent the spare room in
h Room For Rent advertisement fou

n't it
etter—
ke 1930
Year

This Beautiful
Cabinet Model
ater Kent
-Grid Radio
109
Less Tubes

ONSTRATION
CENTRAL
STAR SQUARE
CO. 7934 1129 Locust CEntral 5020
1055
WEST
7408 ROGER PUTNAM RADIO CO. 5719 Delmar CAbany 0520
GARNIER-ROER
5636 6637 Delmar CAbany 4043
ive
HARRISON RADIO & ELEC. CORP.
ORT- 7404 Manchester HIland 3280
KAEMMERER MUSIC SHOPS, INC.
oor 6317 Delmar CAbany 9200

Travel and Resorts



HOT SPRINGS...
NATIONAL PARK, ARK.

Uncle Sam's most popular playground is an ideal spot to spend your winter vacation—to escape the icy chill of Northern winds and enjoy benefits of America's most famous healing bath waters ....And in Hot Springs you will find the Majestic Hotel Group to be almost a city within itself. A Government supervised bath house, hotel rooms, furnished apartments and cottages, and a modern, fireproof garage under one management...Golf privileges on two sporty 18 hole courses, horseback, motoring in the Southern sun.... You may take the thermal baths within the Hotel, dressing in your room! Attractive booklet upon request.

HOTEL MAJESTIC
AND BATHS
HOT SPRINGS NATIONAL PARK, ARKANSAS

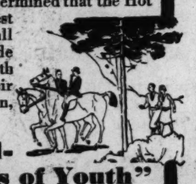
HOT SPRINGS
NATIONAL PARK
ARKANSAS

"I Chose . . . *This Health Resort* for Your Benefit



Enjoy It Now!"

"Come and bathe your way to vigorous, glowing health in these steaming-hot, radio-active waters that I own and control for your benefit. Grow younger as physical ills vanish in the chemistry of Nature's most effectual curative. Rheumatic pains, stiff joints, neuritis, gout, la grippe, sluggish circulation, high blood pressure and tired nerves yield to the tonic touch of these thermal waters. Nearly a hundred years ago I determined that the Hot Springs of Arkansas contained the highest percentage of medical properties of all springs in my Republic. I set them aside forever as my First National Park and Health Resort that all my people might derive their benefit . . . free from private exploitation, safeguarded under my watchful care."



"Recapture Your Vitality in My 46 Fountains of Youth"

"Come to Hot Springs this winter, because it is my most popular Health and Pleasure Resort . . . because you can store up precious strength and rejuvenate worn tissues in this beautiful, sun-flooded valley of contentment . . . because you can capture new energy in my 46 fountains of youth that flow from the base of Hot Springs Mountain. I send my own ailing soldiers and sailors to my Government Hospital at Hot Springs to recuperate for further service under my flag. *Send for my special Baths Booklet.*"

Splendid Bath Houses Hotels and Apartments

"I recommend Hot Springs' splendid bath houses as the world's standard in facilities and equipment for taking the baths. These comprehensive institutions of health are administered under my supervision and at remarkably low rates." More than 200 hotels, apartments and boarding houses—accommodations you'll like. And play while you bathe—here's good golf, horseback, hiking, tennis, hunting or refreshing ease in the sunshine. Don't wait—pack up—come along. Just CLIP THE COUPON and mail today for FREE BOOK and full information.

HOT SPRINGS WATERS ARE OWNED AND CONTROLLED BY THE U. S. GOVERNMENT

Mail For FREE Book

HEALTH & RECREATION BUREAU
627 Chamber of Commerce Building
Hot Springs National Park, Arkansas
Please send me FREE BOOK describing the Nation's Health Resort.
Name
Address
City and State
Through Pullmans—Reduced Round Trip Fares—Airways Landing Field

The Post-Dispatch offers readers a far larger number of rooms for rent than are listed in all the other St. Louis newspapers combined. It is the recognized renting medium in St. Louis.

TIPSY NEGRO TRIES HAND AS TRAFFIC COP

Tangles Things Up Generally Until Regular Policeman Helps Him to Station.

Clarence Jones, 824 O'Fallon street, a Negro, who drives a coal wagon when sober, got a little inebriated last Friday morning, parked his horse and wagon at the curb and started in to direct traffice at Compton and Lawton avenues. The result was that he got traffic tied up in an awful manner, and Traffic Officer Galinski was questioned when the officer brought Jones into Police Judge Rosecan's court yesterday.

"Where were you Friday?" the Court asked Galinski. "Why weren't you here to testify in your traffic cases?"

"I was driving a coal wagon, your honor," said Galinski.

"What?" asked the Judge.

"Yes, sir," said the officer. And he told of finding a traffic snarl at Compton and Lawton as he was on his way to court, or wondering what was wrong with the traffic, of finding Jones waving his arms at the middle of the intersection.

"Jones was drunk," the officer continued. "I sent him to the station with another officer, and I got on his coal wagon and followed them. It was just about the time Jones usually makes his trip, and every few feet one of his customers would stop me and try to buy some coal. I was in uniform, too."

Jones took the stand, admitted his traffic misdirecting, admitted he'd done a little drinking previously. Jones told the truth.

And Judge Rosecan discharged him.

Troop Notes

Continued From Preceding Page.

points, was declared winner of an inter-patrol contest conducted by Troop 26, of Delmar Baptist Church, during November and December at the meeting of the troop last week. As a result the Beavers will be awarded a bronze statuette at the next Parents' Night. Troop 26 signed five recruits, Robert Gartside, Junior Giles, George Merkle, Walter Michner, and Robert Schoenthaler, to make its quota in the December Membership Roundup.

The troop has received notice that it placed first in division 2 and third in division 1 of the recent Merit Badge ticket sales contest, having sold 248 tickets. Scout Harry Svatek also placed second, and Scout George Tooley fourth, among all scouts of the council in the individual ticket sales contest.

Results, announced last week, of the Merit Badge Show, ticket-selling contests revealed that Troop 30, of the Y. M. H. A., won four of the 10 individual prizes and placed second in the troop contest. Scout Melvin Hartzman placed fifth among all the scouts of the council in sales. Scout Francis Klein tied for sixth, and Scouts Harry Rothman and Sam Gollub tied for eighth. The first half of a series of interpatrol contests being conducted by the troop ended at the meeting last week, with the Apache patrol winning a natural history museum contest. The Navajos took second, while the Mohawks came in third.

The year 1929 has been one of the most successful in Troop 30's 15 years of existence. In February the troop sold its quota of circus tickets and won an achievement streamer; in May two patrols won first and fourth places in the District Camparall. Nearly every scout in the troop attended one or more camps during the summer, including the Roving Camp tour given as a prize for the Camparall. Scout Elliot Gillerman became an Eagle Scout at the fall city Court of Honor and three Eagles of the troop conducted an investiture ceremony for all the new Eagles of the council. Scout Melvin Hertzman gave a talk at this investiture. The troop exhibited a booth at the Merit Badge Show, and concluded the year by winning the above prizes.

Five scouts of Troop 60 of the Union Avenue Christian Church attended Winter Camp, conducted at the Irondale Reservation during the Christmas holidays. These scouts, Jerre Manning, Marshall Matteson, John Barry, James McIntosh and Charles Lorenz, formed the nucleus of the Fox patrol, winner of the interpatrol contest conducted during the five days of the camp. Scout Manning acted as patrol leader of the Foxes, while Matteson was assistant patrol leader. Scouts Barry and Matteson also were the camp buglers. The award of Honor Winter Camper was won by Scouts Manning, Barry and McIntosh, while that of Satisfactory Camper was awarded to Scout Lorenz. Scouts Matteson and Lorenz each passed merit badges while at the camp.

Troop 60's old newspaper, the Pink Owl, which has not been published for some time, has been revived since the merging of Troop 134 with Troop 60. It is now being sent out regularly under the supervision of Scribe Charles Lorenz.

Suburban District.

Five scouts of Troop Thomas Station 1, Scouts Robert Berveiler, James Sterret, Henry Blue and Edward Korn, participated in a watch night entertainment held at Stephen Memorial Church last week. Among other things they demonstrated the emergency use of the scout neckerchief.

EXHIBIT BY PUBLIC SCHOOLS JAN. 16-18

Second Annual Display of Work from Kindergarten to High School Stages.

The second annual General School Exhibit, displaying work indicative of the development of the public school pupil from the kindergarten through vocational, special, evening, and high schools, will take place Jan. 16, 17, and 18 at the city's seven high schools and Hadley Vocational School. The Board of Education inaugurated the annual exhibit last May to acquaint the public with St. Louis' school program.

Each exhibit center will present the work of each type of school individually, but not competitively. The displays will be arranged by grades and subjects. Night schools will be represented to manifest the opportunities for self-improvement offered persons of all ages by the St. Louis school system. In addition to wall, table and room exhibits, there will be a number of demonstrations of class-room work.

There will be five entertainment programs by the schools of each district consisting of plays, music, pageants, athletics, and folk and esthetic dancing. These will be given on each of the three nights and on the afternoons of Jan. 17 and 18.

The following schools will constitute the exhibit centers: Beaumont, Cleveland, Central, Roosevelt High schools, Sumner and Vashon High Schols for Negroes, and Hadley Vocational School.

In its entirety the exhibit is designed to show how the modern conception of education has displaced the old method of learning by rote with preparation for the problems of maturity by training children to think as individuals.

It is intended also to depict a system which not only provides equal educational opportunities for all children, but special and general training for the continued education of adults.

The Board of Education's facilities for carrying out this system include 99 elementary schools, including 14 for Negroes, six junior high schools, including two for Negroes; seven high schools, including two for Negroes; 28 special schools, including seven for Negroes; one vocational school for each race; 16 night schools, two of them for Negroes; and three Saturday morning apprentice classes. There are also day classes for foreign-born adults.

In addition, the board maintains sight conservation, lip reading and speech correction classes for handicapped children, open air schools, and classes or special schools at City Hospital, Koch Hospital, Missouri Baptist Hospital, Shriners' Hospital for Crippled Children, and Oak Ridge Farm.

Reception at Altenheim.

The St. Louis Altenheim, 5408 South Broadway, will hold a New Year's reception at the home at 3 o'clock this afternoon. A special program of entertainment has been arranged.

AIR MAIL IN FEW MONTHS TO BRAZIL AND JAMAICA

Southern Countries Now Served by U. S. Listed by Postmaster Michener.

Air mail routes to all countries of Central and South America and the West Indies, with the exception of Brazil in South America and Jamaica in the West Indies, are now being operated by the United States Postoffice Department, in addition to those routes providing service for Mexico and Canada, Postmaster Michener announced yesterday. Service to Brazil and Jamaica, it was said, would be provided within a few months.

The routes which reach South America operate from Miami, Fla., while points in Mexico are reached from Brownsville, Tex. Both of the two South America routes, with three flights a week each, include Havana. There the course forks, the route for the West Indies proceeding to Paramaribo, Dutch Guiana, by way of Port-au-Prince, San Domingo and San Juan, and the route for Central America turning westward to Cozumel Island, Mexico, whence it proceeds through Nicaragua, Honduras and Panama down the western coast of South America to Santiago, Chile, crossing then to Buenos Aires.

Postage rates effective Jan. 1 for each half ounce or fraction range from 5 cents for Cuba to 55 cents for points in Argentina, Paraguay and Uruguay.

GARDNER OWNERS

We are experts on servicing Gardner Cars. Take no chances with repairs made by inexperienced mechanics. Quick service and moderate prices.

Phone JEfferson 4262. INDEPENDENT GARDNER CO. 3811 W. Pine Bl.

Beginning Next Week . . .
These Two Fine Features

MY LIFE IN THE WHITE HOUSE
By
Mrs. Calvin Coolidge

In a remarkable series of articles, which will be published in St. Louis exclusively in the Post-Dispatch, the former First Lady of the Land tells her experiences in the White House.

Frankly, charmingly and with warm, friendly humor, Mrs. Coolidge relates the amusing, unusual happenings of her eventful years in Washington.

The diplomatic function that came to be known as the "dinner of horrors" . . . experiences with souvenir hunters who raid the White House . . . the fun of incognito shopping tours . . . searching the White House attic for relics of former Presidents . . . how the President's wife learned that her husband did not choose to run—these are some of the absorbing things Mrs. Coolidge talks about in her intimate view of life as it was lived by the President, his wife and his family.

You can hardly fail to enjoy this human, personal story. An interesting installment will appear each Monday, beginning tomorrow.

SIX FAMOUS WRITERS DISCUSS
The Divorce Problem

What is to be done about divorce? That is one of the unsolved questions of the day—a problem of vital importance to everyone.

Beginning next Wednesday, the Post-Dispatch will publish a series of six forceful articles on this subject, written by authors who are internationally known for their liberal views. The following writers will give their opinions on present conditions and suggest possible reforms:

H. G. WELLS predicts the coming of new types of marriage which will do away with the necessity for divorce.

SINCLAIR LEWIS demands free and easy divorces at the will of the persons involved.

FANNIE HURST proposes that the marriage bond be viewed solely as a legal contract.

H. L. MENCKEN insists that divorce reform and religion be separated.

FLOYD DELL describes vividly and from an original point of view New York's collusion divorces.

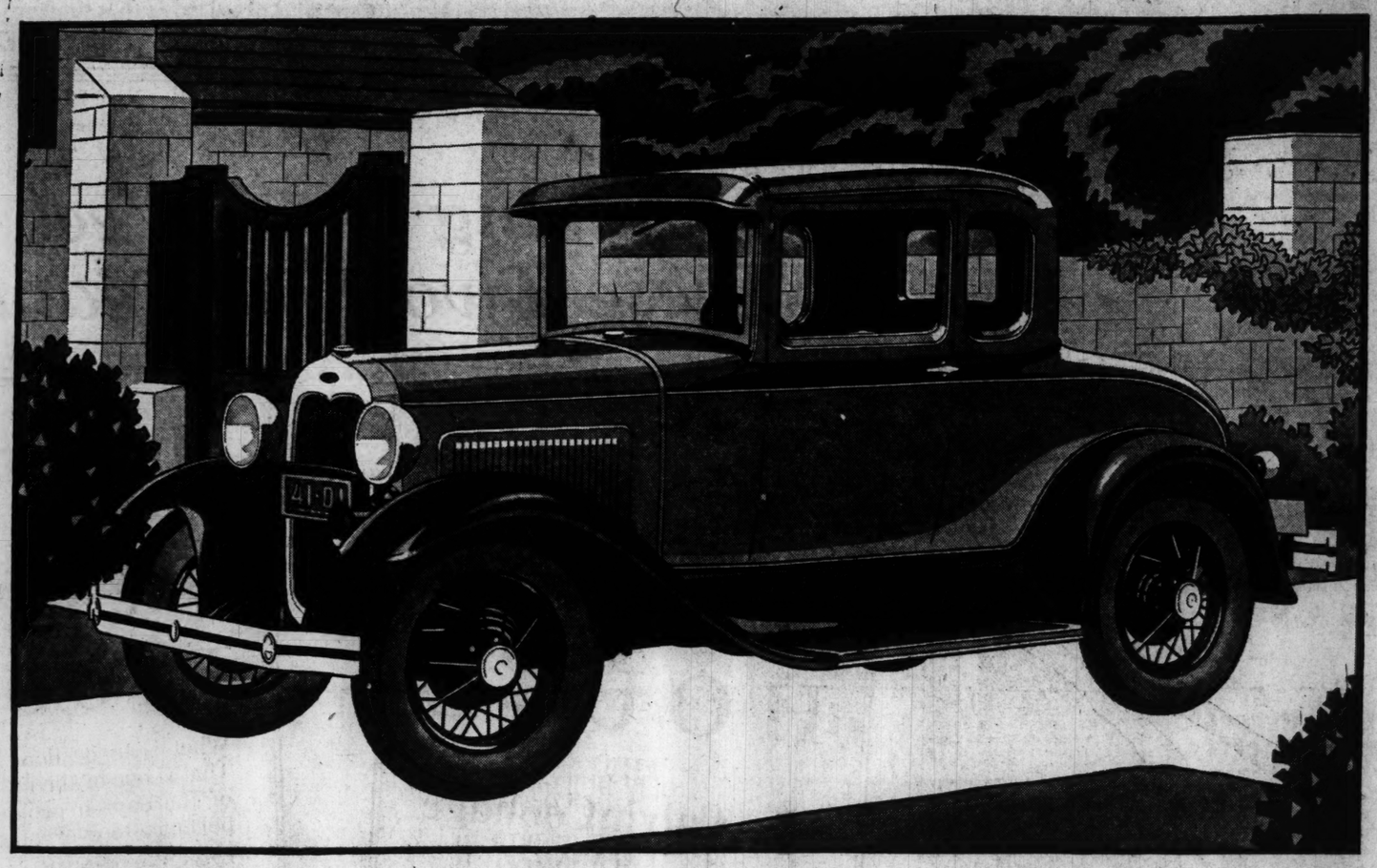
BERTRAND RUSSELL maintains that the welfare of children is the most important divorce problem.

Thinking readers will welcome the frank, outspoken opinions of these noted writers. One of these articles will appear each week, beginning next Wednesday in the Daily Magazine.

These interesting, thought-provoking features will be published in St. Louis exclusively in the

POST-DISPATCH

New Beauty
FOR THE NEW FORD



THE NEW FORD COUPE

Flowing grace of line gives style and distinction to new, roomy Ford bodies. Now on display at dealers' showrooms

THE NEW FORD CARS, shown last Tuesday for the first time, have been enthusiastically received throughout the country. Everywhere it is realized that now, more than ever, the new Ford is a "value far above the price."

One of the distinguishing features of the new Ford bodies is the carefully planned harmony of every detail of design. From the new deep radiator to the tip of the curving rear fender there is an unbroken sweep of line—a flowing grace of contour heretofore thought possible only in an expensive automobile.

LOOKING at the new Ford you are impressed instantly by its smart style and compact, substantial sturdiness. For there is about it a certain character or personality which sets it apart and gives it a fresh and lasting beauty. You will take a real pride in this beauty just as you find a real thrill in the alert, capable performance of the car.

All of the new Ford bodies are finished in a variety of colors, with new striping and new streamline moulding. Interiors have more leg room. Closed cars have adjustable front seats. The smaller wheels, with larger tires, bring the car closer to the road, with a consequent gain in riding comfort and safety.

An additional feature of importance is the Rustless Steel used for the radiator shell, head lamps, hub caps, cowl finish strip and tail lamp.

NOTE THESE LOW PRICES

Roadster . . .	$435		
Phaeton . . .	$440	Tudor Sedan .	$500
Coupe . . .	$500	Sport Coupe .	$530
Two-window Fordor Sedan . .			$600
Three-window Fordor Sedan .			$625
Cabriolet . .	$645	Town Sedan .	$670

(F. O. B. Detroit, plus freight and delivery. Bumpers and spare tire extra.)

Universal Credit Company Plan of time payments offers you another Ford economy.

This Rustless Steel will retain its bright, gleaming luster throughout the life of the car. It will not corrode, rust or tarnish in any kind of weather. Its brilliance is permanent. There is no plate to wear off, crack or scale, for it is the same bright metal all the way through.

The use of this Rustless Steel on the new Ford is a reflection of the enduring quality that has been built into every part of the car.

AT today's low prices the new Ford is unquestionably an outstanding value. Check it over feature by feature and you will see that it brings you everything you want or need in a modern automobile:—beauty of line and color . . . safety . . . comfort . . . speed . . . power . . . quick acceleration . . . ease of control . . . economy of operation . . . low up-keep cost . . . typical Ford reliability and long life.

$170,000 PAID BY GARAVELLI FOR DELMAR CORNER

Property at Hamilton Av., 72 by 150 Feet, Houses Walgreen's, A. & P. and Six Other Stores.

LOT COST $14,400 TWENTY YEARS AGO

Office and Theater Building for Sixth Street Corner Projected by Chicago Interests.

By Ben[illegible] Moore.

The Balson block at the northeast corner of Delmar boulevard and Hamilton avenue, owned by the Balson estate, was purchased yesterday by Joe Garavelli, restaurateur, for an announced consideration of $170,000. Negotiations were conducted through the Balson Realty Co., of which Lewis Balson is president.

The two-story building occupies a lot with a frontage of 72 feet on Delmar and 150 feet on Hamilton, which the purchase included. The first floor of the building is divided into stores, and the second floor into offices, occupied principally by doctors and dentists.

The Walgreen Co. occupies the corner store, of which it recently acquired a 15-year lease, and the Atlantic & Pacific Tea Co. the adjoining store on Delmar. In addition there are six stores on Hamilton avenue under lease to various concerns.

Annual gross rentals of the building approximate $18,000, or more than 10 per cent gross on the reported purchase price, which established a record valuation. The price paid was at the rate of $2361 a foot for the Delmar frontage of 72 feet, mentional as reflecting the high valuation placed on the site, in addition to that of the building which is not on a commensurate scale.

Bought for $14,400.

The late W. L. Balson paid $14,500 for the site 20 years ago, or at the rate of $200 a foot for the Delmar frontage. The cost of the building was low compared with prices now prevailing for construction.

The corner has been one of the most coveted real estate prizes in this part of the city. O'Neill Ryan, former Circuit Judge, owns the southwest corner of Delmar boulevard and Hamilton avenue, comprising a three-story business block, which he purchased several years ago as a permanent investment. The northwest corner of Delmar boulevard and Hamilton avenue, improved with a one-story restaurant building, with garden in connection, is owned by August Busch, president of the Anheuser-Busch company. It was originally occupied by the late John Caferatta, a famous restaurateur.

Garavelli acquired the property as a permanent form of investment, impressed with the business possibilities of Delmar boulevard, especially this section which has taken on new importance with the widening of the thoroughfare and the completion of the new Wabash viaduct, together with the Wabash passenger station at Delmar boulevard and Hodiamont avenue. Virtually marking the advent of the new year, the purchase is regarded as decidedly reassuring.

1930 Deals in Negotiation.

While the new year is still in its inception, an impressive number of deals already are in negotiation, including several building projects on a large scale for both the downtown and uptown business centers of the city, according to real estate men.

Negotiations being handled by Giraldin Bros. Real Estate Co. disclosed plans for a combination office building and theater projected by Chicago interests for a prominent Sixth street corner, dominating one of the most important intersections in downtown St. Louis. The site is now occupied by an office structure, which the proposed building would replace, according to Irving Field of the sales staff of the Giraldin concern, who has just returned from Chicago in behalf of the project.

While the exact location of the site involved is withheld pending negotiations, there are several Sixth street corners between Washington avenue and Pine street with ample dimensions for the project.

Downtown Office Buildings.

Negotiations for the Liberty Central Trust Building, 18 stories high, and the former National Bank of Commerce block, occupying the southwest and southeast corners of Broadway and Olive respectively, dropped as a result of the collapse in New York stock market prices, have been resumed, it is understood. The ground on of the Liberty Central Trust Building and the adjoining building on Broadway have been leased to the

REAL ESTATE **CLASSIFIED** ST. LOUIS POST-DISPATCH **ADVERTISING** FOR SALES

PART EIGHT. ST. LOUIS, SUNDAY MORNING, JANUARY 5, 1930. PAGES 1—12D

$170,000 PAID BY GARAVELLI FOR DELMAR CORNER

Property at Hamilton Av., 72 by 150 Feet, Houses Walgreen's, A. & P. and Six Other Stores.

LOT COST $14,400 TWENTY YEARS AGO

Office and Theater Building for Sixth Street Corner Projected by Chicago Interests.

By Berry Moore.

The Balson block at the northeast corner of Delmar boulevard and Hamilton avenue, owned by the Balson estate, was purchased yesterday by Joe Garavelli, restaurateur, for an announced consideration of $170,000. Negotiations were conducted through the Balson Realty Co., of which Lewis Balson is president.

The two-story building occupies a lot with a frontage of 72 feet on Delmar and 150 feet on Hamilton, which the purchase included. The first floor of the building is divided into stores, and the second floor into offices, occupied principally by doctors and dentists.

The Walgreen Co. occupies the corner store, of which it recently acquired a 15-year lease, and the Atlantic & Pacific Tea Co. the adjoining store on Delmar. In addition there are six stores on Hamilton avenue under lease to various concerns.

Annual gross rentals of the building approximate $18,000, or more than 10 per cent gross on the reported purchase price, which established a record valuation. The price paid was at the rate of $2361 a foot for the Delmar frontage of 72 feet, mentional as reflecting the high valuation placed on the site, in addition to that of the building which is not on a commensurate scale.

Bought for $14,400.

The late W. L. Balson paid $14,500 for the site 20 years ago, or at the rate of $200 a foot for the Delmar frontage. The cost of the building was low compared with prices now prevailing for construction.

The corner has been one of the most coveted real estate prizes in this part of the city. O'Neill Ryan, former Circuit Judge, owns the southwest corner of Delmar boulevard and Hamilton avenue, comprising a three-story business block, which he purchased several years ago as a permanent investment. The northwest corner of Delmar boulevard and Hamilton avenue, improved with a one-story restaurant building, with garden in connection, is owned by August Busch, president of the Anheuser-Busch company. It was originally occupied by the late John Caferatta, a famous restaurateur.

Garavelli acquired the property as a permanent form of investment, impressed with the business possibilities of Delmar boulevard, especially this section which has taken on new importance with the widening of the thoroughfare and the completion of the new Wabash viaduct, together with the Wabash passenger station at Delmar boulevard and Hodiamont avenue. Virtually marking the advent of the new year, the purchase is regarded as decidedly reassuring.

1930 Deals in Negotiation.

While the new year is still in its inception, an impressive number of deals already are in negotiation, including several building projects on a large scale for both the downtown and uptown business centers of the city, according to real estate men.

Negotiations being handled by Giraldin Bros. Real Estate Co. disclosed plans for a combination office building and theater projected by Chicago interests for a prominent Sixth street corner, dominating one of the most important intersections in downtown St. Louis. The site is now occupied by an office structure, which the proposed building would replace, according to Irving Field of the sales staff of the Giraldin concern, who has just returned from Chicago in behalf of the project.

While the exact location of the site involved is withheld pending negotiations, there are several Sixth street corners between Washington avenue and Pine street, with ample dimensions for the project.

Downtown Office Buildings.

Negotiations for the Liberty Central Trust Building, 18 stories high, and the former National Bank of Commerce block, occupying the southwest and southeast corners of Broadway and Olive respectively, dropped as a result of the collapse in New York stock market prices, have been resumed, it is understood. The ground occupied by the Liberty Central Trust Building and the adjoining building on Broadway have been leased to the Mississippi Valley Trust Co. for a term of years. Tentative plans in connection with the former Bank of Commerce block, include subdivision of the ground floor into brokers' offices or stores and a tower structure to replace the former five-story Post-Dispatch building at 410 North Broadway which forms a part of this block.

The prices at which these buildings are available involve handsome profits with the restoration of values in the downtown district between Eighth and Fourth streets, which the trend of developments indicate. The possibilities of the present Federal building block at Eighth and Olive streets, essential a site for large department store, and the proposed opening of the Eads Bridge upper deck for a free highway for vehicles and pedestrians, are mentioned as potential factors in this connection.

Nelson Building Negotiations.

Negotiations also have been renewed with Martin & Breitt, it was stated, for the eight-story N. O. Nelson Manufacturing Co.'s building, occupying a quarter block at the southeast corner of Tenth and Chestnut streets. The structure is the largest strictly fireproof commercial building in the heart of the business center on the market. It occupies the site under a 99-year lease from the Liggett estate at a relatively low rental. The N. O. Nelson company several months ago removed to a new building with rail facilities on Duncan avenue.

Offers were reported for the northeast corner of Ninth and Chestnut streets, owned by Nathaniel Glick, president of the Glick Real Estate Co. This site, which is occupied by a four-story hotel structure, is one of the largest available in this part of the city.

Earnest money contracts were closed during during the week for purchases in several of the more important intermediate centers, but the properties involved, and identities of the purchasers will be withheld pending final papers.

Sales of apartments were a feature, the Anderson-Stocke-Buerman Co. announcing the sale of a 24-family building of three-room efficiency suites, with garages in the rear, at 5738 Enright avenue, in a trade involving a total of $225,000, with clients of Gilbert & Stein, real estate.

Julius Feydt announced the sale of an eight-family apartment at the southeast corner of Euclid and Kossuth avenues, owned by Edwin W. Roscher, to William E. Monckton, and a four-family apartment at 734 Syracuse avenue, in University City, for the Miller Building Co., to Albert Wiethop.

Buildings Recently Completed and Residence Just Sold



Residence at 6315 Alexander drive, owned by Vincent A Chinberg, recently completed Nolte & Naumann, architects





Model home, completely decorated and furnished, placed on exhibition in Pasadena Hills on the Natural Bridge road by the Carter Realty Co



Residence at 5501 Bartmer avenue purchased by Clarence H. Howard through the Mercantile Commerce Bank & Trust Co.



Fireproof apartment at the northeast corner of Alamo and Concordia avenues, near Christian Brothers' College, recently completed. Anderson-Stocke-Buermann Realty Co., agent; Kaplan and McGowan, builders

English type of house in Fairlight Downs purchased by Walter R. Proetz from Chas. E. Thomas Realty Co.

EXCHANGE TO INSTALL OFFICERS AT BANQUET

Gov. Caulfield Will Be Principal Speaker — Entertainment to Be Provided.

The St. Louis Real Estate Exchange will hold its annual banquet and installation of officers and directors at the Hotel Chase Italian Garden Thursday night at 6:45 o'clock.

Gov. Henry S. Caulfield, who, for four years prior to his election as the State's Chief Executive, served the exchange as its counsel, will be the guest of honor and principal speaker. Mrs. Caulfield also will be present.

The entertainment provided for the occasion will consist of Ben Rader's 10-piece concert and dance orchestra, community singing led by B. E. Lemon, tenor solo by Gilbert W. Morris, Swiss Yodelers and a team doing specialty dancing numbers. Dancing will commence at 9:15 and continue until midnight.

The officers of the exchange who will be installed are: Charles J. Daly, president; Alfred D. Ruth, first vice president; Edward L. Kuhs, second vice president; William R. Cady, treasurer, and William E. Caulfield, secretary. The two new directors are Alex M. Cornwell and Monroe H. Rodemyer, William E. Caulfield, Edward L. Kuhs, Alfred D. Ruth and Clarence M. Turley have been re-elected to succeed themselves. The six hold-over directors of the exchange are William R. Cady, William A. Federer, John W. Gibson, Eugene D. Ruth Jr., Carl G. Stifel and Delbert S. Wenzlick.

Joseph W. Hannauer, a past president of the exchange and for eight years a member of the Board of Directors of the National Association of Real Estate Boards, of which the exchange is a charter member, will be the toastmaster.

MULLIN-WALTERS CO. NAMED AGENT FOR TWO BUILDINGS

The Mullin-Walters Realty Co. has been appointed exclusive agent of the building at the northwest corner of Tenth and Locust streets, formerly occupied by the Kinloch Telephone Co.

Mullin-Walters Realty Co. has also been made agent of the building known as the Monogram Building, at the southwest corner of Seventeenth street and Washington avenue. Part of this building is occupied by the Rosenthal-Sloan Millinery Co.

NEW BUILDINGS FEWER IN CITY IN 1929; DEALS DROP

Number of Transfers Also Decreases in County, Says Realty Exchange Report.

Real estate and construction activities for 1929 are shown in the annual report of the St. Louis Real Estate Exchange, made yesterday by Clarence C. Lang, executive secretary. St. Louis County is embraced in the report as to realty deals, but not as to construction.

A decrease in the number of real estate transfers in both city and county, and value of new construction work in the city, is shown for the year as compared with 1928. Building alterations, however, increased in amount.

New building construction in St. Louis in 1929 was $22,108,607, under 5302 permits, and alterations $5,227,016, under 4344 permits. For 1928, new building was $38,206,329, under 7877 permits, and alterations $4,612,166, under 4742 permits. In 1927, 7472 new building permits were issued for work amounting to $35,066,146, and 6234 alteration permits for $7,908,527 of work.

Real estate transfers in the city for 1929 total 18,021, as compared with 19,836 for the year 1928. The figures by months for 1929 are:

January	1477
February	1303
March	1627
April	1767
May	1785
June	1639
July	1718
August	1535
September	1469
October	1549
November	1471
December	1231

Real estate transfers in St. Louis County for 1929 total 15,156 as compared with 16,328 for 1928. Figures by months are:

January	1160
February	995
March	1224
April	1356
May	1481
June	1314
July	1345
August	1419
September	1297
October	1362
November	1116
December	1087

The money involved in these transactions is not shown by the conveyances, many of which state $1 or $100, as the consideration.

Deeds of trust (mortgages) executed on real property in the city in 1929 total 32,990, at a valuation of $150,110,276.37, compared with 25,115 at a valuation of $241,843,132.95 for 1928. The figures by months for 1929 are:

January	1706	$10,498,389.35
February	1459	10,076,342.62
March	1962	20,277,982.71
April	2204	14,835,565.96
May	2120	11,551,735.50
June	2087	12,208,966.18
July	1976	10,610,735.70
August	1838	23,975,620.68
September	1686	6,803,652.99
October	1982	13,263,436.76
November	1538	8,525,052.18
December	1592	7,432,784.24

Deeds of trust executed on real property in St. Louis County in 1929 total 15,149, for a total of $73,643,730.38, compared with 15,932 deeds for $454,454,436.42 in 1928. Figures by months for 1929 for the county are:

January	1133	$4,072,167.35
February	996	4,436,208.04
March	1325	4,952,615.46
April	1450	5,724,143.58
May	1496	6,180,036.95
June	1373	5,028,472.50
July	1408	4,586,688.82
August	1326	20,506,240.92
September	1216	3,815,092.97
October	1444	5,976,444.44
November	1096	4,447,917.72
December	950	3,307,644.13

Foreclosure Sales.

Foreclosure sales under deeds of trust on city real property during 1929, held at the Real Estate Exchange and the Court House, total 1073, representing a total consideration of $4,125,299.98, as compared with 720 foreclosures, at $2,468,542.29, for 1928.

The report cities various civic and business activities of the Real Estate Exchange, which has now 371 active and 636 affiliated members. Nine new members were admitted in 1929, six dropped for non-payment of dues, one expelled on a charge of unethical conduct, and seven died. Charles J. Daly is now serving his second term as president.

80 NEW PLANTS IN CITY IN 1929; 135 EXPANSIONS

This Represents Investment of $83,261,000, Director of Industrial Bureau Reports.

22 NEW PRODUCTS ARE MANUFACTURED

These Include Airplane Engines, Cotton Pickers, Dry Ice and Restaurant Seats.

An increased industrial investment of $83,261,000 for land, buildings and equipment in St. Louis in 1929, represented by the establishment of 80 new plants and the expansion of 135, was announced yesterday by George C. Smith, director of the Industrial Bureau of the Industrial Club.

The figures showed increases over 1928 of 17 in the number of new industrial establishments acquired during the year, 63 in 1929, and 17 in the number of expansions, 118 in 1928. The industrial investment increase in 1928 was $21,499,000, little more than one-fourth that of 1929. The 1928 growth required 5338 new industrial employes, as compared to 6281 for last year.

"A careful check of the new industries and expansions reveals the fact that 22 new products not previously available in St. Louis will be manufactured here," said Smith. "These new products include airplane engines, plant fertilizers, domestic coal stokers, portable radios, cotton pickers, dry ice, road material spreaders, dry metallic rectifiers, centrifugal drying machines, steel tubing, beverage faucets, restaurant seats, self-dispensing gasoline pumps, viscosity meters, synthetic insulating rubber and a variety of chemical and pharmaceutical products.

Fields of Manufacturing.

"Of the 80 new industries, 20 are engaged in the manufacture of men's and women's clothing and furnishings; 12 in iron and steel products; six pertain to the aircraft industry; five are engaged in the manufacture of building materials; four in food products; three in printing; two each in upholstering, dry ice and nursery products, and ten in the manufacture of miscellaneous products.

"During the year the natural gas pipe line from Louisiana to the St. Louis district has been completed and already several of our industries are enjoying its benefits. The advent of natural gas here for industrial use in contributing substantially to the development of a wide variety of our basic industries, including iron and steel, chemical and ceramic industries.

"Of the 135 local industries which undertook expansions, 26 are engaged in the manufacture of iron and steel products, including machinery and supplies; 17 in men's and women's furnishings, including clothing; eight in food products; seven each in automobiles and accessories and shoe manufacturing, including supplies and equipment; six each in chemicals and packing materials; five in printing and publishing; four each in electrical equipment and furniture; three each in railroad repair shops, sporting goods and woodworking; two in airplanes; and 13 in the manufacture of miscellaneous products. The establishment or expansion of 21 warehouses is included among the 135 expansions announced.

Gain in Car Loadings.

"There are many other evidences of growth in the St. Louis district during the year. The closest approximation for car loading statistics available for St. Louis are those related to the loaded cars interchanged by the Terminal Railroad Association. These indicate a 6 per cent increase in volume of business for 1929 over 1928. Debits to individual accounts will show an increase of 3½ per cent.

"Based on averages for the past 11 months, the consumption of industrial gas is 13 per cent greater; consumption of industrial electricity is 16 per cent greater; consumption of city water in St. Louis has increased 3¾ per cent; telephone calls have increased 4 per cent.

"It is now quite apparent that the recent slump in the stock market will not have a long-continued adverse effect on industrial expansion. With the national earning capacity high, inventories low, price levels for commodities maintained, capital funds abundant and renewed interest in expansion projects is being reflected in the correspondence and calls of the Industrial Bureau. It is confidently expected that the early months of 1930 will witness the acquisition of a number of plants of major importance and wide variety."

FOR ADDITIONAL REAL ESTATE NEWS SEE NEXT PAGE

RODEMYER AGENT FOR 4011 DELMAR

The 100-unit apartment building known as Forty-Eleven Delmar built a year ago by the Duncan-Garrison Investment Co., has been sold to a corporation recently chartered under the title of Forty-Eleven Delmar Corporation. M. H. Rodemyer & Co. has been appointed rental agent by the owner. The building was promoted and financed by Bush-Burns Realty Co., which formerly had charge of it.

The building cost in excess of $500,000, it was stated. The names of the new owners are withheld.

CLARENCE H. HOWARD BUYS HESS RESIDENCE

House and Grounds Are Near Principia in Which Purchaser Is Interested.

The residence property at the northwest corner of Belt and Bartmer avenues has been purchased by Clarence H. Howard. The property, which was the home of the late George Hess, jeweler, has a frontage of 117 feet on Bartmer avenue by a depth of 244½ feet on Belt. The residence, No. 5501 Bartmer, is of two and a half stories, with 12 rooms and two baths. The property is immediately south of the Principia School property.

Howard has not made known his plans for the property. He has been actively identified with the development of Principia. He is a resident of the immediate neighborhood. In the transaction all parties were represented by the Mercantile-Commerce Bank and Trust Co.

JOHN R. MORSE PROPERTY MANAGER FOR WENZLICK CO.

In accordance with its policy of associating with the firm those who have demonstrated outstanding ability, the Albert Wenzlick Real Estate Co. has given the title of vice president in charge of property management to John R. Morse.

Morse is experienced in the management of office and apartment buildings in St. Louis and other cities.

$100,000 Loan Made.

The Edward K. Love Realty Co. has underwritten a loan for $100,000 on the six-story building of the Meyer-Bannerman Real Estate Co., at the southeast corner of Sixth street and Lucas avenue, and on the building at southwest corner Eighth street and Lucas avenue. The loan is for five years, with interest at the rate of 5½ per cent, secured by a first deed of trust on the property.

Avoid the Spring Rush!

HAVE YOU A CLEAR LOT?

We will build and help you finance homes or any size building. Our prices are very reasonable. 100% union.

MAY WE ESTIMATE YOUR PLANS?

St. Louis Bldg. & Gen'l Construction Co.

3407 S. Jefferson, Rooms 17-18-19 PRospect 1662

Management of Business Property

The knowledge necessary to produce the best results with property comes only through experience and by being in close touch with the requirements of various types of tenants and the prices they can afford to pay for space. Our departments—Renting, Purchasing, Operating and Auditing—are all headed by men of National Reputation in the Building Management field.

ISAAC T. COOK COMPANY

1736 Arcade Building

MORTGAGES



Let Us Help You

Abundant resources and a highly capable organization enable us to offer an exceptional mortgage loan service. If you contemplate a real estate loan on city or suburban property, investigate our plan. Discover to your satisfaction the convenience of our terms and the economy of our rates. Your inquiries will receive prompt attention.

Laclede Bond & Mortgage Co.

714 CHESTNUT

LOAN CORRESPONDENT OF

THE METROPOLITAN LIFE INS. CO.

CH. 6913 (The Largest Life Insurance Co. in the World) CH. 6913

Index To Classified Advertisements

In This Section: **REAL ESTATE**

	Page
Apartments (For Rent)	2
Apartments, Furn. (For Rent)	2
Apartments Wanted to Rent	5
Apartments for Sale	6
Builders' Column	6
Bungalows, Cottages (For Sale)	7
Business Property (For Rent)	5
Business Property (For Sale)	5
Business Property Wtd. to Rent	5
Dwellings (For Rent)	5
Dwellings Wanted to Rent	5
Dwellings for Sale	5
Exchange (Real Estate)	6
Farms, Farm Land	6
Farms for Rent	6
Farms Wanted	6
Financial	9
Flats Wanted to Rent	5
Flats for Rent	3
Flats for Sale	7
Flats, Etc.—For Colored (Rent)	5
Flats for Rent (Furnished)	5
Garages, Stables	5
Hotels	5
Houses, Etc. (Colored)	5
Improved Property	5
Investment Property	5
Lots for Sale	6
Money Wanted	9
Office Space	4
Real Estate Wanted to Buy	6
Real Estate, Country	9
Real Estate Loans	9
Real Estate (Colored)	5
Real Estate (Other Cities)	9
Residences for Sale	5
Residences for Rent	5
Residences Wanted to Rent	5
Resorts (Country Board)	5
Stocks, Bonds	9
Suburban Property for Sale	6
Suburban Property for Rent	5

FOR SALE

Animals	9
Aquariums and Fish	9
Antiques	Pt.1,Pg.9A
Aircraft	
Automobiles	10
Auto Accessories	11
Auto Loans	9
Bicycles, Motorcycles	9
Boats, Launches	9
Books, Periodicals	9
Building Material	Pt.1,Pg.9A
Clothing	9
Coal and Wood	10
Exchange (Miscel.)	12
For Sale (Miscel.)	9
Furnaces for Sale	9
Household Goods Wanted	12
Household Goods for Sale	12
Horses, Vehicles	10
Instruction (Musical)	12
Jewelry, Gold, Silver	9
Loans	9
Machinery	12
Miscellaneous for Sale	9
Motorcycles	11
Office Furniture	10
Personal Property Loans	9
Pianos—Musical	12
Plumbing Supplies	10
Poultry Supplies	7
Radio Supplies	12
Refrigerators	Pt.1,Pg.8A
Roofing Material	10
Safes	10
Seeds, Plants	10
Sewing Machines	12
Stamps and Coins	
Table Supplies	10
Talking Machines	12
Typewriters	10

HOTELS

ALCAZAR HOTEL—3127 Locust: clean throughout; low weekly rates; garage. (c6)

EMPRESS-RIALTO HOTEL—Convenient and Olive; nice, clean rooms, $1 and up; weekly rate. 3634 Olive st.

MAE HOTEL—$2.50 week: clean; shower, tub; steam heat. 324 N. 3d st. (c6)

MAE HOTEL—$2.50 week: clean; shower, tub; steam heat. 324 N. 3d st. (c6)

WELWYLIN HOTEL—1338 Jarboe; American plan, home cooking; Sunday chicken dinners 1-8 p. m. parties served. (c6)

ROYAL ARMS HOTEL—4480 Washington; best location in city; large, warm rooms, twin beds, $3; single, $2. (c6)

ALBANY HOTEL, 4873 PAGE

Why don't you try the Albany? $3 per day, including meals, or $11 a week. Homelike atmosphere. FOrest 3951. (c7)

HAMILTON HOTEL

906 HAMILTON AV.

Room and board, $40 monthly and up; single room or en suite; family accommodations; home cooking; hotel service A1; meal department now; make reservations now. CAbany 8280. (c7)

REGENT HOTEL, 14th and Chestnut—Modern; clean, quiet; 75c. LAwrence 0400. (c66)

SAN CARLOS HOTEL—4137 Lindell; newly furnished rooms with or without bath; $7 to $10; single or double. (c6)

SHARDELL HOTEL, Skinker and Forsyth; $10 week and up. CAbany 0468.

WESTMORELAND HOTEL — 4466 Maryland; $40 up. DElmar 3560.

APARTMENTS
APARTMENTS FOR RENT

APARTMENTS
Modern Fireproof Buildings

NEW, MODERN FIREPROOF BUILDING
3830 PARK AVE.
Choice bedroom and efficiency units; heat, electric refrigeration, gas, electricity, roll-away beds; janitor service furnished. Rentals $50 to $75.
See manager on premises.
Phone GRand 3663

CLAREMORE APARTMENT
5620-28 CATES AVE.
Beautiful 1-2 Bedroom Apartments in Modern Fireproof Building.
Kept Reasonable
SEE MANAGER ON PREMISES

5815 CATES
NEW, MODERN, FIREPROOF BUILDING. BEAUTIFUL 5-ROOM EFFICIENCY.
SOUTHEAST FRONT.
SUBLEASE. Heat, electric refrigeration, gas, roll-away bed furnished.

Middle States Realty Co.
813-14 Paul Brown Bldg.
CEntral 6031. JEfferson 6347. (c)

Central

PINE 1117 (Water Apt.)—3 rooms, 4-room efficiency; electricity and gas included; $50. OREON E. & R. G. SCOTT, 800 Chestnut.

North

PALM, 3908—3 large rooms, with bath; heat and janitor service; for only $35. WENRICK, Chestnut 4000.

4412 WEST FLORISSANT

Four-room efficiency; electric refrigeration, Gruber gas range; display by J. A. CHERRY, 809 Chestnut. M. 4063

NEAR FAIRGROUND PARK

Corner Prairie and Palm, ornamic Renaissance Hirst; rooms 3 and 4 room efficiencies; heat and electricity furnished; light and gas; $47.50 and $50.
HIRST REALTY CO.,
4606 CHOUTEAU. REvised 6379.

APARTMENTS FOR RENT — North

VERY LOW RENTALS

3261 St. Louis; nice, roomy efficiency apartments with screened porches; newly decorated; just installed; newly decorated throughout; $45 to $55. Manager in 115, RHODES-REALTY CO., 317 Pine

HOLLY, 4309—4 rooms and breakfast room; Murphy bed.

Northwest

ALDINE COURT APTS.

4355-60 ALDINE AV.
ONE BLOCK NORTH OF EASTON. NEW, MODERN, FIREPROOF BUILDING. THE BEST RENTAL VALUE IN ST. LOUIS! CONSIST OF CIVIC CENTER, SHOPPING, THEATER AND CLUB DISTRICTS. FURNISHED WITH ROLL-AWAY BEDS; CLOTHES CLOSET; MODERN KITCHEN CABINET WITH BUILT-IN CHINA CASES; IRONING BOARD; STEAM HEAT; HOT WATER; OUTLOOK; ELECTRIC REFRIGERATOR EQUIPMENT; INCINERATOR SERVICE.
AGENT ON PREMISES.
THE BAYLOR TRUST CO., JOS. 8240.

APARTMENT—Almost new; income $170 a month; will sacrifice if sold at once; about $4000 will handle. Owner, EVergreen 0262.

GOODFELLOW, 2753—New 4-room efficiency apartments; craftex living room, tile bath with shower, electric refrigeration; heat and janitor service. See janitor on premises.

ALVIN COURT
2309 GOODFELLOW
4 rooms, 5-room efficiency, with large bed; large bedroom, tile wall bathroom; decorate to suit; electric refrigeration furnished. Resident manager 5911, 1st floor east. Call Millbarry 3532. (c03)

ROSALIE COURT APTS.

5406 N. Kingshighway; new apartments, just completed and ready for immediate possession; 5-room efficiencies; rent $66.50 to $67.50; agent on premises all day. DUHINSKY REALTY CO., 504 Walsworth Bldg.

4 ROOMS, NEW
5454 N Kingshighway
ONLY VACANT.
EQUIPPED WITH KELVINATOR, INDIRECT HEAT, REFRIGERATION AND JANITOR FURNISHED; 1 BLOCK SOUTH OF FLORISSANT. LOW RENT. F. J. CORNWELL R. E. CO., 111 N. 7th.

4544 N. KINGSHIGHWAY
ONLY $67.50—5-ROOM EFFICIENCY
NEW 20-FAMILY FIREPROOF BLDG.
Including heat, janitor service, light, gas, refrigeration and rollaway bed; basement garage, $7.50. See manager in display apartment. W. L. RONALD, 722 Chestnut st. Chestnut 8941. Colfax 7367W.

RENT REDUCED TO $45
5532-40 NATURAL BRIDGE
5-Room Efficiency
Electric refrigeration, bath, electricity, heat, janitor; see these first; manager on premises; apartment 1, 5550 Natural Bridge
HERMELMAN-SACKLER R. E. CO., 701 Chestnut st.

SPALDING, 4971—Attractive rooms; heat and hot water furnished; garage.

SPALDING, 5911—New 5-room modern efficiency apartments; convenient. (c)

ST. LOUIS, 4735—5 full rooms, including sun parlor; $50.

OREON E. & R. G. SCOTT, 800 Chestnut.

Beautiful Apartments
3458 Williams Place (short block west of Union at Natural Bridge). These fine apartments with heat, $55, refrigeration and electricity furnished. Craftex walls roll-away beds, 3-room efficiencies for $50 and $52.50. Apartments with bedroom and bath, $60 and $65. Branch office in building 5328 Natural Bridge. MUlberry 3066. (c80)

South

ALFRED, 1939 (1st north)—Living room, dining room, breakfast room, kitchen, bedroom; fine, electric refrigeration furnished; $85. LAclede 8265. (c03)

APARTMENT—5 and 3 rooms; free rent; adult friend and victor. LAclede 8600.

ARSENAL, 4500—Second floor; 6 rooms, 2 large bedrooms; redecorated; linoleum; heat, janitor. Frigidaire; reasonable. (c83)

ARSENAL, 4460—Sunny; opposite Tower Grove Park; every modern convenience. (c80)

BLAINE, 3803—Second floor, steam heat; 4 rooms, tile bath, hardwood floors; newly decorated and painted throughout; $47. CARLETON REALTY CO., 800 Chestnut.

BOTANICAL, 4205—4 rooms, bath; heat, janitor, refrigerators being installed; choice location. FOrest 9267. (c44)

6330 S. BROADWAY

1st floor, 7 beautiful rooms including sunroom, 2 full baths. Frigidaire. $125. Open for janitor.
CARLETON REALTY CO., 823 Chestnut.

CASTLEMAN, 3816—Attractive modern 5-room apartment. DElmar 3774.

Castleman, 3911—4 large rooms and bath; heat, janitor service. Phone Vista 30472.

CLEVELAND, 4048—Beautiful apartment; heat and janitor service; rent reduced.

APARTMENTS
3822 CONNECTICUT, 4 rooms.....$60
3152 GRAND, 4 rooms.....$45
HEMMELMANN-SACKLER R. E. CO., 701 Chestnut st.

DE TONTY, 3868—First floor, 5 rooms, electric refrigerator, gas stove; 2 separate entrances. $60.

DE TONTY, 3943—Five rooms, brick garage; sublease; reasonable.
J. HALLER REALTY CO., 807 Chestnut.

GASCONADE APTS.
MONTH'S CONCESSION.
3447 Gascone at Grand; large 4-room efficiency; southern exposure; heat, light, gas, refrigeration; free; $7.50 to $10; see manager. (c82)

GRAND, 3941 S.—3-room efficiency; garage, basement; reasonable. Manager, 207. (c)

GRAND, 3618 S.—3-room efficiency 2 beds; electric refrigeration; instantaneous hot-water heat, light, gas; rent reduced to $65. (c82)

GRAND, 3906 S.—4 rooms, dressing closet, electric refrigerator.

Overlooking park. DARE, GRand 5347. (c81)

LAURELTE APARTMENTS
Grand and Montana; 4-room efficiencies; Frigidaire, heat, janitor service; hurry; only two left; low rental.
WM. WEISBERG, 3264 S. Grand. (c92)

GRAND-CONNECTICUT APARTMENTS.
Grand at Connecticut; splendid one-room efficiencies, Murphy beds, concealed gas, dressing closet, with in-a-der bed and bath; rent only $40.
HEMMELMANN-SACKLER R. E. CO., 701 Chestnut st.

BATES COURT APARTMENTS
1019-23 BATES ST.
BLOCK EAST OF GRAND AV.
4 rooms with rollaway bed in living room; well arranged; refrigeration, heat, light, gas, electric furnished. Open. FEDERER, 2616 Gravois. PRospect 1519

3653 S. GRAND
5-4-3 room efficiencies; sound and fireproof; electric, gas and electric refrigerators; heat and janitor; $45, $50 and $55. rentals. See manager. (c80)

The Parkside Apartment
3336 S. GRAND BL.
Across from beautiful Carondelet Park; 4 to 6 room efficiency suites; $55 up to $90. Frigidaire, gas, electricity and heat furnished. Agent on premises. (c09)

BEAUTIFUL APARTMENTS
GRAND BLVD. AND BINGHAM AVE.
1 Block South of Meramec St.
Rentals, $50.00
4-room efficiency, well arranged apartments, tile bath, built-in features. Including Murphy bed, refrigeration, janitor service, gas stove and laundry stove.
Conveniently located to car, bus, theater and stores.
Inspect today—open evenings until 9.
FEDERER REALTY CO,
PRospect 1519 2610 Gravois

HARTFORD, 3809—3-room modern, refrigeration, heat, janitor, $50. Hiver.

HUMPHREY, 3815—5 rooms, first floor west; new fixtures; electric refrigeration.

KEOKUK, 4001—4 rooms; heat, refrigerator, gas stove. In-a-der bed; janitor service; rent reduced to $45. (c)

KEOKUK, 3916—NEW APARTMENTS; LIVING ROOM, BEDROOM, KITCHENETTE AND BATH; $45 PER MONTH. SEE JANITOR OR REAL ESTATE OFFICE. (c81)

LAFAYETTE, 3916—Piano park; five rooms, sun parlor; $60.
OREON E. & R. G. SCOTT, 800 Chestnut.

LAFAYETTE, 3911—4 and 5 rooms, with refrigeration; heat and janitor service.
EDWARD L. BAKEWELL, Chestnut 3535.

APARTMENTS FOR RENT — South

3478 LAFAYETTE.
Corner of Sarah; five large rooms and sun parlor; $60. See Mr. Cox at Chi Club Bldg.

LAFAYETTE, 3911—Beautiful 5 large rooms; featuring west; heater furnished; private front and rear drive; Connecting porch. COLLACK, 101 N. 9th. MAIN 1988.

LAWRENCE, 3520—4 rooms, lavatory, gas stove; only $50.

LAWRENCE, 1710—3d floor front; 3 room efficiency; gas stove, icebox, breakfast set; only $42.50.

3545 MAGNOLIA.
Nicely arranged 5-room apartment; opposite beautiful Tower Grove Park; electric refrigeration; garage; rent reasonable. See M. HODEMYER & CO., 109 N. 8th. MAin 4124.

MAGNOLIA, 3053 (opposite Tower Grove Park)—3 rooms; sunroom; gas, electric refrigeration. Call 4225 Chestnut.

COOLING TOWER GROVE PARK
3101 Magnolia; 5-room efficiency. Also 4-room efficiency; newly decorated throughout; electric refrigeration; very desirable.

CHOICE APARTMENTS
Opposite beautiful Tower Grove Park; 3 and 4 large rooms; in-a-der bed; steam heat; tile bath walls, white enameled; Kelvinator, combination stove and kitchen cabinet; attractive building and grounds; $35 to $75.
3949 KLEMM.
Corner Shenandoah—new 3 and 4 room efficiencies; all rooms furnished; pedestal tubs; walls, white enameled; Kelvinator; $37.50 and $42.50.
DUHINSKY REALTY CO.,
4606 CHOUTEAU. REvised 6378.

HARDY AND FLAD AVENUE.
A few choice apartments in this beautiful fireproof building, each having three rooms with 5-room efficiency; tile and colored baths, gas, hot water, electrical refrigeration and heat furnished; open for inspection.
WINTERBOTH REALTY CO.,
COLfax 8946.

MERAMEC, 4021-27—New 5-room efficiency apartments; modern; Frigidaire; reasonable. See manager. LAclede 6827. (c09)

SEVILLA COURT
MIAMI AND ARKANSAS.
Block south of Gravois and Grattan. New, attractive 2-3-family, fireproof, 3 and 4 room efficiency; many choices featured. Must be seen to be appreciated. Gas, electric refrigeration furnished; $42.50 to $75 a month.
J. HALLER REALTY CO., 807 Chestnut.

4006 CHOUTEAU, Revised 6378. Ri

MORGANFORD RD., 4743A—Steam-heated apartment; 6 rooms, bath, hot water furnished; with or without garage. Electric refrigerator. 4126.

PASADENA APTS. Grand and Osage—Handy 5-room efficiency; agent on premises. (c09)

PENNSYLVANIA, 1734A—5 large rooms; bath, furnace; in fine condition; rent $32.50. Immediate possession. Key at 3822. MARTIN & BRENT, 1110 Chemical Bldg.

RUSSELL, 4172—4 large rooms, recently decorated, sunroom, Murphy bed; excellent condition. (c09)

RUSSELL, 3203—5 rooms, electric refrigeration, automatic gas ranges; modern. Immediate possession. Apply janitor. (c02)

RUSSELL ARMS APARTMENTS
2300-08 Russell; modern 3-room apartments; heat, gas, electricity and refrigeration furnished; reasonable; low janitor.

THE ADLON
3432 RUSSELL BLVD.
Overlooking Reservoir Park
Among St. Louis' fine apartments, none offer a more sightly location, finer facilities or more complete conveniences; now available, one apartment of 5 rooms; 1 bath; one 3-room efficiency; 1 six rooms, 2 baths.
M. HODEMYER & COMPANY
MAin 4124. 109 N. 8th.

SHAW, 3809—4 rooms, sun parlor; 3 bedrooms; new rent; friendly.

SHAW, 4112—Three rooms, sunroom, with Murphy bed; fine condition.
O'REILLY-BRYDON CO. MAin 2457.

SHENANDOAH, 4017—20 west; living room, dining room, kitchenette, breakfast room, 2 bedrooms; $55. LaClede (c82)

SIDNEY, 3148—4-room efficiency, gas, electric, hot water, refrigeration and janitor furnished.
Jos. F. Dickmann R. E. Co., 823 Chestnut.

SPRING IN ONE WALK
LOCATE OPPORTUNITY
TOWER GROVE PARK
6 rooms, second floor; electric refrigeration. 3940 Magnolia av. Janitor on premises. (c05)

THERESA, 1636 S.—First and third floor south, each 4 large rooms and bath; Frigidaire; near Grand av. and Wyman School and Reservoir Park.
WM. RIDDLE, 2 EAST, 800 Chestnut.

THIRTY-NINTH, 2312 S.—At Tower Grove Park; 4-room efficiency; low rent.

WHITTEMORE PL., 2330—3 rooms; apartments for housekeeping; newly decorated; hot and cold water in each; steam heat. (c1)

WYOMING, 3542—5 rooms, with garage; $60. Second floor.

THE KINGSHIGHWAY APTS.
5648 KINGSHIGHWAY S.
4 rooms; hot water; refrigeration and janitor service furnished; garage. See janitor.
F. J. CORNWELL R. E. CO., 111 N. 7th.

Southwest

APARTMENT—Very elegant; duplex, consisting of 7 rooms, 2 baths, 1 garages, oil burner; General Electric refrigerators; Quick coal gas stoves, all modern conveniences; corner Glendale and Wellington way; open for inspection. (c)

GARDENVILLE APT.
4762 Bonita; attractive 3-room efficiency, corner apartment kitchen and electric refrigeration furnished; low rental. Riverside 60263. (c02)

RENTS REDUCED
$45.00 and Up
4909 CHIPPEWA ST.
See these beautiful apartments, consisting of 3, 4 and 5 rooms; best light, gas, electric refrigeration, janitor service, garages; built-in china cabinets and ironing boards; basement bicycle room. See janitor or
HALLWIG-DISCHINGER, LIndell 3043.

KINGSHIGHWAY, 4351 S.—Furnished, unfurnished 3-room efficiencies; couples. LaClede 7092.

LANSDOWNE, 3933A—3 rooms, newly prepared; Frigidaire, garage. Hudson 0580. (c02)

LAWN, 4337—Sun this new, beautiful apartment, consisting of 3 rooms, refrigerator, janitor service and electric refrigeration furnished.
RAYMOND-DISCHINGER, LINDELL 3043.

SOUTHWEST, 6013A (corner Marmaduke)—Kitchenette, dinette, large living room and bedroom; electric refrigeration. Inquire 6004 Marmaduke, or call owner, GRand 3770.

COUPLES—ATTENTION
If you are new rooming and want a home of your own, here is a real opportunity; very little furniture required; rental $45, including heat and refrigeration; close to Hanna corner from Kingshighway.
SOUTHAMPTON CO., Riverside 8209. (c)

WINONA APTS.
4968 Winona, corner Kingshighway; one of the finest buildings in South St. Louis; has 2 bedroom, also in-a-der bed in living room; everything furnished; heat, hot water, gas, electric refrigerator, janitor service, floor, refrigeration; buses, street car; newest rent in St. Louis for apartments of this high character; ruler on entrance hall's guard.
SOUTHAMPTON CO., Agents,
4201 S. Kingshighway. MAin 8200. (c)

West

AMHERST, 7136—6 rooms, 3 bedrooms, with tile, without heat. (c09)

AMHERST PL., 7239—6 rooms, 3 bedrooms; rent reduced. Sol Goldman. MAin 4510.

AMHERST, 7580—Five rooms, heat, janitor, Frigidaire, garage, decorate to suit; rent $90. FOrest 8948W. (c91)

AMHERST, 7806—5-5; heat, refrigeration; breakfast nook; garage. CAbany 8307. (c)

AMHERST PL., 7256—3 large rooms, all modern; newly decorated; rent $50.
SINGER-FAIN REALTY CO., Inc., CH. 5683

APARTMENT — 4 and 5 rooms, $40; 5 $55. FOrest 8834. (c02)

APARTMENT—4 rooms, including sunroom, beautifully redecorated; open; 1st floor south. CAbany 2140?.

APARTMENTS—Reasonable; unfurnished, 2 and 3 rooms; steam heat, hot water, gas, electric phone. Mulberry 4535. (c02)

APARTMENT—To sublet; in desirable West End section; 7 rooms; 2 baths, sun parlor; lease has 10 months to run; will sacrifice to reliable party. Box P-61, Post-Dispatch.

BARTMER, 5484—An attractive apartment, second or third floor; 6 large, light rooms; Frigidaire; 60 Hertel; garage; will decorate to suit. Inquire owner, second floor.

BELLE, 710—We have a beautiful 5-room apartment available; newly decorated throughout; $60. See janitor, 4945 BUCKINGHAM COURT
BETWEEN PAGE AND CLEMENS
WEST OF SKINKER BLVD.

3-4 ROOMS — FRIGIDAIRE. VERY REASONABLE RENTAL WITH LIBERAL CONCESSION.
Call Owner, CAbany 01443

F. P. CORNWELL R. E. CO., 111 N. 7th

BYRON PL., 7558A—5-6 rooms, Arvell; modern apartments; just finished; open daily; 2 to 5 p. m.; modern; $100. See manager, either.

CABANNE, 5314—3 lovely rooms; heat, janitor; $52.50. Mulberry 4480. (c09)

CABANNE, 5336—3 rooms, 2 blocks from Forest Park; newly decorated. (c)

CABANNE, 5338A—7 large, light rooms; floor garage; rent reasonable. (c)

CABANNE, 5366—Apt. 3, rooms, Murphy bed; janitor service. Call Lindell 5304.

CABANNE, 5850—Three rooms, dressing closet; garage; newly decorated throughout; choice location. FOrest 9267. (c44)

CABANNE, 6266—First floor east; five rooms; all conveniences.
KAUFMANN REALTY CO.,
701 Olive Quarantee Bldg.

CABANNE, 5459 (3d floor south)—Four rooms, Murphy bed, refrigeration; open; key next door. WILLIAMS & CALMER, INC., 817 Chestnut.

CABANNE, 5811—3d west; 5 rooms, inclosed sun porch; kelvinator, shower; southern exposure; newly papered; unusual opportunity; tenant leaving city; will show. (c91)

5 AND 3 ROOM NEW EFFICIENCIES.
5617 Cabanne; very desirable apartments; gas, electric, heat, electric refrigeration. Choice of closet space; housecleaning furnished twice a year; must be seen to be appreciated. Reasonable. (c9)

CABANNE, 5824-26—4 and 5 room apartments; hardwood floors, tile bath, steam heat, janitor service. Reasonable. (c)

CABANNE, 5878—7 real rooms, second floor; hot-water heat by oil system; included in rental; apartment completely renewable and in fine condition; open; rent $70.

HAUSCHULTE R. E. CO.,
2407 N. Broadway.

5314-18 CABANNE
5 rooms, 1st floor, $85; 8 rooms, 2d floor, $120; modern conveniences; decorations to suit; immediate possession; open. Call MAin 1ER. FArview 0351 mornings or evenings.

6305 CABANNE
Efficiency apartment, $41, and $42.50; with 1 bedroom, $47.50; heat, hot water and electric refrigeration furnished.
W. R. SHELLY & CO., 11th and Locust.

CATES, 5822—5 rooms; will decorate. See janitor, 5820 Cates, or owner on premises.

CATES, 5738—2 and 4 rooms; hardwood floors; newly decorated; newly papered. (c)

CATES, 6236—6 rooms; hardwood floors; heat and hot water furnished; newly decorated throughout. $70.
SCHWENKER REALTY CO., 819 Chestnut.

CATES, 6066—Beautiful new 4-room efficiency apartment; 2 and 3 rooms; efficiency; refrigerator, heat and janitor service.
ROYAL BUILDING AND REALTY CO.,
4539 Delmar Bl. Forest 3106. (c)

5653 CATES
Most beautiful 4 and 5 room efficiency apartments in the Cabanne district, best. Janitor service, hot water, electric refrigeration; everything strictly modern; furnishings are reasonable. See janitor on premises.
O. PANGBURN, REALTOR,
5733 Delmar. CAbany 4400. (c62)

CENTRAL, 1003—3-room efficiency; best light, gas, electric refrigeration and gas heat; rent $42.50. WENRICK, Chestnut 4000.

CLARA, 738—Near Delmar; 5 rooms, bath; southern exposure; Frigidaire. (c)

CLARA, 857—Desirable suites, 6 rooms, 2 baths, also 4 rooms, sun parlor, with built-in bed; open; garage.

CLARA, 5338—Five rooms, bath, refrigerator; $55. Key at 5340. (c09)

CLARA, 5338A—7 rooms, bath; very light; garage; rent reasonable. (c)

CLARA, 5366—Apt. 3, rooms, Murphy bed; janitor service. Call Lindell 5304.

CLARA, 5850—Three rooms, dressing closet; garage; newly decorated throughout; choice location. FOrest 9267. (c44)

CLARA, 6266—First floor east; five rooms; all conveniences.
KAUFMANN REALTY CO.,
701 Olive Quarantee Bldg.

CLARA, 5459 (3d floor south)—Four rooms, Murphy bed, refrigeration; open; key next door. WILLIAMS & CALMER, INC., 817 Chestnut.

CLARA, 5811—3d west; 5 rooms, inclosed sun porch; kelvinator, shower; southern exposure; newly papered; unusual opportunity; tenant leaving city; will show. (c91)

5 AND 3 ROOM NEW EFFICIENCIES.
5617 Cabanne; very desirable apartments; gas, electric, heat, electric refrigeration. Choice of closet space; housecleaning furnished twice a year; must be seen to be appreciated. Reasonable. (c9)

CLARA, 5824-26—4 and 5 room apartments; hardwood floors, tile bath, steam heat, janitor service. Reasonable. (c)

CLARA, 5878—7 real rooms, second floor; hot-water heat by oil system; included in rental; apartment completely renewable and in fine condition; open; rent $70.

HAUSCHULTE R. E. CO.,
2407 N. Broadway.

5514-18 CABANNE
5 rooms, 1st floor, $85; 8 rooms, 2d floor, $120; modern conveniences; decorations to suit; immediate possession; open. Call MAin 1ER. FArview 0351 mornings or evenings.

6305 CABANNE
Efficiency apartment, $41, and $42.50; with 1 bedroom, $47.50; heat, hot water and electric refrigeration furnished.
W. R. SHELLY & CO., 11th and Locust.

CATES, 5822—5 rooms; will decorate. See janitor, 5820 Cates, or owner on premises.

CATES, 5738—2 and 4 rooms; hardwood floors; newly decorated; newly papered. (c)

CATES, 6236—6 rooms; hardwood floors; heat and hot water furnished; newly decorated throughout. $70.
SCHWENKER REALTY CO., 819 Chestnut.

CATES, 6066—Beautiful new 4-room efficiency apartment; 2 and 3 rooms; efficiency; refrigerator, heat and janitor service.
ROYAL BUILDING AND REALTY CO.,
4539 Delmar Bl. Forest 3106. (c)

5653 CATES
Most beautiful 4 and 5 room efficiency apartments in the Cabanne district, best. Janitor service, hot water, electric refrigeration; everything strictly modern; furnishings are reasonable. See janitor on premises.
O. PANGBURN, REALTOR,
5733 Delmar. CAbany 4400. (c62)

CENTRAL, 1003—3-room efficiency; best light, gas, electric refrigeration and gas heat; rent $42.50. WENRICK, Chestnut 4000.

CLARA, 738—Near Delmar; 5 rooms, bath; southern exposure; Frigidaire. (c)

CLARA, 857—Desirable suites, 6 rooms, 2 baths, also 4 rooms, sun parlor, with built-in bed; open; garage.

CLARA, 5338—Five rooms, bath, refrigerator; $55. Key at 5340. (c09)

CLARA, 5338A—7 large, light rooms; floor

APARTMENTS FOR RENT
West

TMENTS
nent of Henry R. Weisels Co.

5639	Pare; 5 rooms and bath	$ 70 00
6301	Delmar; 3d floor west; 5 rooms, bath	60 00
602	Westgate; 2d north; 6 rooms, bath	60 00
6319	Delmar; 3 rooms and bath; 3d floor	75 00
6263	Delmar, 2d; 5 rooms, bath	55 00
6255	Delmar; 1st floor east; 5 rooms, bath	65 00
3522	Sullivan; 3d floor west; 4 rooms, bath	60 00
6327	Delmar; 2d floor west; 6 rooms, bath	55 00
6273	Delmar; 3d west; 5 rooms, sun parlor	70 00
	8A N. Euclid; 2d floor south; 4 rooms, bath	60 00
608	Westgate, 3d northeast; 4 rooms, bath	50 00
6331	Delmar; 2d southwest; 4 rooms, bath	50 00
7126	Alamo; 4 rooms, bath	45 00
317	De Baliviere; 3-room efficiency; refrigeration	45 00

nished
quare Apartments
—CORNER VANDEVENTER

, ultra modern 4-room efficiency
rental includes gas, electricity,
n, hotel service—LIndell 7703—

L REAL ESTATE CO.
MAin 2258

APARTMENTS
ENRIGHT AV.
APARTMENTS
LEVATOR SERVICE
OM APARTMENTS
frigeration. See manager on premises.
Reasonable
REALTY COMPANY
MAIN 6407

den Apartment
HING AND TAYLOR
or Unfurnished

ency features. Rent includes heat
city and gas. Several choice apart-
ones, Manager, on premises. Tele-

NWELL R. E. CO.
MAin 2259

McMILLAN APARTMENT
BEAUTIFUL, NEW BUILDING
4140 WASHINGTON BLVD.
Furnished or Unfurnished
3-room efficiency—also apartment with bedroom.
TILE BATH WITH SHOWER
CONVENIENT CENTRAL LOCATION
Rents $55.00 and Up
Including electricity, gas, refrigeration.
See Manager at Building or
OREON E. & R. G. SCOTT
800 CHESTNUT STREET

THE GREYSTONE
410 N. NEWSTEAD
7 rooms with 3 baths; automatic refrigeration; basement garage. Two-year leases.
M. H. RODEMYER & CO.
109 N. 8th St. MAin 4124

MARYLAND MANOR
4501 MARYLAND
Four rooms, comprising living room, bed room, dining room and kitchen; heat and hot water furnished. See manager on premises.
M. H. RODEMYER & CO.
109 N. 8th St. MAin 4124

BLENHEIM COURT
5535 WATERMAN.
Beautiful 6-room apartment; will redecorate throughout; beautiful new ice boxes and electric refrigeration; sleeping porch. Rent very reasonable.
GIRALDIN BROS. R. E. CO.
813 Chestnut

5 ROOMS
6255 DELMAR
$60.00 and $65.00
Newly decorated, attractive; heat, janitor 24 west.
HENRY R. WEISELS CO.
8th & Chestnut. MAin 4557

DE MUN PARK
6300-01-02 ROSEBURY
Three and four room apartments, all outside; extensive redecorations; electric refrigeration; new porcelain ice boxes; will decorate to suit.
GIRALDIN BROS. R. E. CO.
813 Chestnut

3-ROOM EFFICIENCY
GOTHAM APARTMENTS
S. W. corner Enright and Hamilton.
$62.50 AND UP
Living room, Murphy bed, dinette, kitchen, bath, shower, refrigeration, elevator, heat, gas. Garage in connection.
HENRY R. WEISELS CO.,
8th & Chestnut. MAin 4557.

Pettingill Apartment
5630 PERSHING AV.
3-Room Efficiency With Bath.
Electricity, gas and Frigidaire included.
Only One Block From Forest Park.
Rents Only $47.50 and $50.
Oreon E. & R. G. Scott, 800 Chestnut

WEST HARLAN COURT
5463 DELMAR
RENT ONLY $80 AND UP
ELECTRIC REFRIGERATION
See these desirable apartments. Each 4 rooms, 6-room efficiency. Rental includes electricity and gas. Garage, if desired. Each apartment newly decorated. Building in A1 order. Manage at building, or see
OREON E. & R. G. SCOTT
800 CHESTNUT

SUNDAY, JANUARY 5, 1930.

APARTMENTS FOR RENT—FURNISHED
West

MAKE the Gatesworth your home for a day, a month or a year. Enjoy all the comforts and privacy of a private home together with all the conveniences of Hotel Service. Completely furnished and serviced hotel and apartment units now available, ranging in price from $80 to $365 per month. Service of maid, linens, laundry of linens, dishes, silverware, heat, light, gas and refrigeration all included in rental price of apartments.

DINING ROOM ON LOBBY FLOOR

Gatesworth Apartment Hotel
Union at Lindell Boulevard

APARTMENTS FOR RENT—FURNISHED
West

ABERDEEN-BELLEVUE-COLCHESTER-DEVONSHIRE
4-10-14-20 KINGSHIGHWAY
FACING FOREST PARK
SEVEN OR EIGHT ROOMS, TWO BATHS, SUNPORCH. REFRIGERATOR, LIGHT, GAS
ELEVATOR SERVICE TO GARAGE
P. H. MILLER, Manager, DElmar 5147

W. B. SHELP & CO.
CITY CLUB BLDG. CHESTNUT
8th and Locust 1338
ALL OPEN FOR INSPECTION.
5 rooms, sun parlor; $80; garage. 5900 McPHERSON
4 large rooms, porch, only $55. 517 KINGSLAND.
Two blocks south of Delmar; 4 full rooms and sun parlor, with bed; low rent. 4324 WEST PINE.
Six large rooms, tile bath, hardwood floors; modern; now only $75. 5728 WESTMINSTER.
Four full rooms, sun parlor and sleeping porch, now only $60 and $65. 2504 SUTTON (MAPLEWOOD).
Only one left; 4 full rooms and bed; electric refrigerator; $60. 6226 NORTHWOOD.
Six very large rooms and sun parlor; 2 baths; modern; electric refrigerator. 1170-78 N. HAMILTON.
Nine 3-room efficiencies; beds, electric refrigeration; breakfast room set; gas and electric furnished; low rent; special inducements. See manager, Apartment 7, 5311 SAVOY COURT (2D E. 1ST W.)
North of Delmar at Union; 4 and 5 rooms; gas stove; only $60; adults. 6255 DELMAR.
WATERMAN, 5568—6 attractive rooms, Frigidaire, 3 bed rooms, shower. (c99)
WATERMAN, 6019—6 beautiful, bright rooms; duplex apartment; Kelvinator; open.
WATERMAN, 5143—First floor, 7 rooms, sunroom, 2 baths, garage. ST. LOUIS UNION TRUST CO.
WATERMAN, 5561—Beautiful 7 rooms, first floor apartment and garage; electric refrigerator; open.
WATERMAN, 6026—4 rooms, sun parlor, reception room, second floor; beautifully decorated; special low rent. PArkview 1564.
WATERMAN, 5710—5 rooms, sleeping porch, sun parlor; beautifully arranged; Frigidaire. W. Viviano. CEntral 8064.
WATERMAN, 5653—7 rooms and sun parlor, baths, fireplace; garage; open. EDWARD E. BAKEWELL, 7733 Chestnut st.
PERSHING, 5527—Beautiful modern 5-room; southern exposure; electric refrigeration. Kraftex walls, tile bath; 2 in-a-doors.
PERSHING, 7403 — New 4-room apartment; electric refrigeration; heat and janitor service; $65. O. J. McCAWLEY R. CO., MAin 2818.
PERSHING, 5375—Desirable 2-room apartment; 2 bedrooms; 2 sunrooms; Frigidaire, heat, etc.; Al condition. VERNON LAUX, 705 Chestnut. Chas. 8300
PERSHING, 5574—Desirable apartment of 3 rooms and bath; 2 concealed beds; southern exposure; facing Forest Park. OREON E. & R. G. SCOTT, 800 Chestnut.
WATERMAN, 6169—Attractive apartment in desirable building; 7 rooms, refrigeration; rent reasonable. SLONIM R. CO., 815A Chestnut st. CEntral 5563.
WATERMAN, 5047—King Apartments, brand-new, unequaled efficiencies, some with real bedrooms; rentals $65-$85; includes light, heat, gas, electric refrigeration and janitor service; all latest appointments, including colored tile bathroom to ceiling with tub, parquet hardwood floors, plenty closet room; each apartment is light and airy; fireproof building, with garage in basement; no dogs.
MARSEILLES APARTMENT — 5574-82 Waterman av.; 4-room, bath with tile walls and shower; hardwood floors and all modern conveniences; General Electric refrigeration; rents $60. OREON E. & R. G. SCOTT, 800 Chestnut.

Waterman Ave. Apts.
5941 Waterman; new building, 3 and 4 room efficiency apartments with or without garage; $65, including gas for cooking, electric light and refrigeration; open. See manager on premises.
HAUSCHULTE R. E. CO.,
2407 N. Broadway.
WESTGATE, 749—Four rooms, sun parlor, Murphy beds and garage; $75 per month. FRANCISCUS REALTY CO., Main 4407.

WESTGATE APARTMENT
859 Westgate av., Court Apartments; living room, dining room, kitchen and bath, door bed, Frigidaire; newly decorated; rent reduced to $50; garage, $5. HAUSCHULTE R. E. CO., 2407 N. Broadway.
WESTMINSTER, 4185—2d floor front; 4-room efficiency; gas, electric refrigeration, electric included; adults; only $50. Apply Apartment 101.
5080 WESTMINSTER, CORNER LAUREL
Across from Hamilton School; 5-room apartment; reduced rent; concession. Albert F. Jacobs, 1062 S. Grand.

NEW FOR-LIN APTS.
YOUR INSPECTION INVITED
7354-60 FORSYTHE BLVD.
Beautifully arranged and very attractive 5-6-7 room efficiencies; colored tile baths, showers, refrigeration; Quick Seal ranges; clothes dryers and other modern conveniences; heated garages. Chicago to Forsythe.
MAURER-GHIO-SEFFA REALTY CO., INC.
3240 Olive st. 2 JEfferson 8892.
UNIVERSITY DR., 6645 (opposite Washington U.)—6 rooms, electric refrigeration; steam heat; large, etc. ANDERSON-STOUKE-BUERMANN.
UNION, 624 (corner Delmar)—Heat and janitor service; reasonable rent. FEYDT, 3521 S. GRAND. LAc. 3841.
BEAUTIFUL 7-ROOM APARTMENT
518 N. VANDEVENTER
JUST BUILT, MODERN, ATTRACTIVE, EXCEPTIONALLY LOW RENT.
VERNON, 5200—4 large and light rooms; Frigidaire, sun room; heat and hot water furnished; only $62.50. SCHWENKER REALTY CO., 819 Chestnut.
WASHINGTON, 5111—1st floor, 4 rooms, Frigidaire; concession. Victor 0065.
BEAUTIFUL 3-ROOM EFFICIENCY
3902A WASHINGTON
JUST BUILT, MODERN, ATTRACTIVE, EXCEPTIONALLY LOW RENT.
5031 WASHINGTON
Five full rooms; newly decorate to suit; rent cut to $60 and $65; open for inspection. CEntral 1220. W. B. SHELP. City Club Bldg.
WATERMAN, 5522—5 rooms, sunroom; newly decorated; open. GRand 4889M.
WATERMAN, 6030—Third floor, 4 rooms, sunroom; gas stove; only $60; adults.
WATERMAN, 5568—6 attractive rooms, Frigidaire, 3 bed rooms, shower. (c99)
WATERMAN, 6019—6 beautiful, bright rooms; duplex apartment; Kelvinator; open.
WATERMAN, 5143—First floor, 7 rooms, sunroom, 2 baths, garage. ST. LOUIS UNION TRUST CO.
WATERMAN, 5561—Beautiful 7 rooms, first floor apartment and garage; electric refrigerator; open.
WATERMAN, 6026—4 rooms, sun parlor, reception room, second floor; beautifully decorated; special low rent. PArkview 1564.
WATERMAN, 5710—5 rooms, sleeping porch, sun parlor; beautifully arranged; Frigidaire. W. Viviano. CEntral 8064.
WATERMAN, 5653—7 rooms and sun parlor, baths, fireplace; garage; open. EDWARD E. BAKEWELL, 7733 Chestnut st.
WATERMAN, 61xx—Will sublease my 5-room apartment on first floor; very reasonable rent. Call CAbany 6726.
WATERMAN, 5504—Take this 6-room apartment, refrigeration and create your own home; decorate to suit; lease starts Feb. 1; third west; owner. CAbany 5668.
WATERMAN, 5170 — 5 large rooms, furnished or unfurnished; gas, electric, heat, refrigeration furnished. JEfferson 8837.
WATERMAN, 5133—Second floor, choice apartment; 7 rooms, tile bath; garage; will decorate; rent right. OREON E. & R. G. SCOTT, 800 Chestnut.
WATERMAN, 6169—Attractive apartment in desirable building; 7 rooms, refrigeration; rent reasonable. SLONIM R. CO., 815A Chestnut st. CEntral 5563.
WATERMAN, 5047—King Apartments, brand-new, unequaled efficiencies, some with real bedrooms; rentals $65-$85; includes light, heat, gas, electric refrigeration and janitor service; all latest appointments, including colored tile bathroom to ceiling with tub, parquet hardwood floors, plenty closet room; each apartment is light and airy; fireproof building, with garage in basement; no dogs.
MARSEILLES APARTMENT — 5574-82 Waterman av.; 4-room, bath with tile walls and shower; hardwood floors and all modern conveniences; General Electric refrigeration; rents $60. OREON E. & R. G. SCOTT, 800 Chestnut.

Corner Rosedale and Waterman
BETTER APARTMENTS, BETTER LIGHT
Ideal arrangement; every convenience; 4-5-6 rooms, $75 up; refrigeration, showers
WALTER F. SHEEHAN, 721 Chestnut.
SAN BONITA, 6525—First floor east; 5 fine rooms, bath; garage; $75. OREON E. & R. G. SCOTT, 800 Chestnut.
SAN BONITA, 6624—5 rooms, including sunroom, with concealed bed; all in fine order; newly decorated; gas and electric refrigeration included; rent only $80. OREON E. & R. G. SCOTT, 800 Chestnut.
SOUTHWOOD, 6331—Outside rooms, first floor east. Will deem 6956.
SOUTHWOOD, 6340—4 and 3 room apartment. Newly decorated. (c62)
SOUTHWOOD, 6300—8 rooms and garage if desired; rent very reasonable. PArkview 5482. (c)

FOR RENT OR SALE
6429 Spencer place; 6 rooms and bath; new fixtures, house completely decorated inside and out; lot 50x125. CHAS. E. THOMAS REALTY CO., 214 N. Vandeventer. Lindell 0410. (c)
SUBURBAN WAY, 4478—4-room apartment; new fixtures; beautifully decorated; $35. CORNET & ZEBIG. MAin 4560.
SYRACUSE, 744—6 rooms, modern; 7th floor; will be redecorated to suit. CAbany 5668.
SYRACUSE, 702—4 fine rooms and bath, $50; newly decorated throughout.
OREON E. & R. G. SCOTT, 800 Chestnut.
TAYLOR, 18 N.—First floor north, five rooms and sunroom. MAin 0393. (c)
TAYLOR, 327 N.—4-room efficiency, large bedroom, strictly modern. DElmar 4761. (c83)
TAYLOR, 13 S. (London Apts.)—5 large rooms, new resin kelvinator, steam heat; see janitor or phone DElmar 1454. (c80)

APARTMENTS
382 N. TAYLOR, 5 rooms $75.00
6378A DELMAR, 5 rooms 75.00
3953A McPHERSON, 8 rooms 75.00
4630 WESTMINSTER PL., 6 rooms .. 70.00
3967 WASHINGTON, 5 rooms 65.00
3955 WASHINGTON, 4 rooms, sun parlor 65.00
606 HAMILTON, 4 rooms 55.00
HEMMELMANN-SPACKLER R. E. CO.
701 Chestnut st.

1455 TEMPLE PL., CORNER WELLS
3 rooms, dressing closet, Murphy bed, hot water and janitor; will decorate; open.
J. J. CORNWELL R. E. CO., 111 N. 7th.
TULANE, 7221 — Apartment; six elegant rooms, in 2-family building; liberal concession. CAbany 6437.
TULANE, 7057—Biggest bargain in beautiful University Park; 4 blocks north of Delmar; new, modern; 5 large rooms, 2 bedrooms, screened porch, garage; rent $75; heat furnished. $60.
UNION, 1155—Six rooms; bath, janitor service; heat and hot water; $80. GIRALDIN BROS. R. E. CO., 813 Chestnut.
WASHINGTON, 6036 (1st floor west)—5-room apartment, $75; large rooms; immediate possession. (c90)

APARTMENTS FOR RENT—FURNISHED
West

APARTMENTS FOR RENT FURNISHED OR UNFURNISHED
SHERMAN APARTMENTS
FURNISHED OR UNFURNISHED
CORNER SKINKER AND McPHERSON
FINEST LOCATION IN THE CITY
Service includes gas, electric, refrigeration; rent $62.50 to $125; see manager.
WALTER E. SHEEHAN, 721 Chestnut.

HOTEL SAUM APARTMENTS
819 SOUTH GRAND BL.
2-STORY FIREPROOF
3, 4 and 5 room efficiencies; ornamental plaster, beautifully tinted; furnished or unfurnished. Also 1 room with Pullman kitchen furnished only; refrigeration and running ice water; carpet and dining room in connection with building; monthly or lease. H. Magill manager. GRand 2834. A. G. BLANKE R. E. CO., 711 Chestnut.

APARTMENTS FOR RENT—FURNISHED
North

APARTMENT—Will share or rent 4-room efficiency, south. Box M-85, P.-D.

North
BADEN, 750 — Furnished 3-room efficiency; $40. Apply 3116 N. Broadway. (c9)

Northwest
APARTMENT — Efficiency, newly furnished. FOrest 8287.
PALM, 4731—3 rooms, bath, hot-water heat, refrigeration, telephone, linens, silver; garage; $65. (c)
SACRAMENTO, 4826—4 rooms and bath, completely furnished; every convenience. EVergreen 7314.

South
ANN, 2012—3 rooms, beautifully furnished; heat, light, gas, telephone, linens included; ideal location. (c62)
ANN, 2013—Completely furnished 3 or 4 room apartment; ideal home and location; hot water; garage optional.
CHEROKEE, 3755—3 room furnished apartment; steam heat; private home.
GRAND, 5018 S.—4-room efficiency; everything furnished but linens; $70. (c62)
ELITE APARTMENTS—3217 Lafayette—Delightfully furnished, clean, modern 2-room apartment suite; steam heat, instantaneous hot water; couple employed. (c62)
McREE, 4158—5-room efficiency; piano. GRand 1249J or Victor 1102.
McREE, 4137—2-3 room; steam heat; $7, $9, $10 week.

SINGLE HOTEL ROOMS
WITH PULLMAN KITCHEN.
In the new Hotel Saum, 1919 S. Grand, facing reservoir park; beautifully decorated and furnished; with bed, refrigeration, running ice water; lease or monthly; also 3 to 5 room efficiencies. GRand 2834. A. G. BLANKE R. E. CO., 711 Chestnut.

Southwest
BELLEVUE, 1351—2 rooms, furnished apartment, garage. Hiland 7805. (c)
MAGNOLIA, 4922A—Room and kitchenette; private home; gas, electric, refrigerator; $30 and $35. (c)
WALSH, 4958—Beautifully furnished 3 rooms; large and complete; $60.

West
APARTMENT—Of 3 rooms, front, $11.50; Apply 4361 Maryland. (c69)
APARTMENT—Will share with lady employed. PArkview 5213. (c)
APARTMENT—Handsomely furnished efficiency; refrigeration. FOrest 2541. (c61)
APARTMENT—3 lovely rooms; heat, gas, light; all conveniences; also front sleeping. 4156 Maryland.
APARTMENT—Second End, handsomely furnished, 7 rooms, 2 baths, Phone DElmar 0853 for appointment. (c36)
APARTMENT—$600; west; 4 rooms, attractively furnished; reasonable. PArkview 1255. (76)
APARTMENT—One 4-room furnished or unfurnished apartment available; also 2-room efficiency; both very desirable; dining room and garage connections. BESS-RICHARDS REALTY CO.
5370 Pershing. Forest 9090. (c62)
CLARA, 308 (Apt. 202)—Four months or less; 3 rooms, kitchenette, private bath; light, gas, linen service; $18-$20 week. (c62)
CLARA, 730—4 rooms, completely furnished; call between 2 and 4, 7 and 9. 3rd floor south.
DELMAR, 6306—5-room efficiency; 2 beds; refrigeration; half block Forest Park. DElmar 1216W. (7)
CLEMENS, 4186—Large living room, sun room with Murphy bed, dining room, breakfast room, kitchenette, large bed room, tile bath, gas, electric, silver, linens and electric refrigeration. Lindell 3058J. (c71)
DELMAR, 4315 — Beautifully furnished apartment; 2 and 3 rooms; adults. (c67)
DELMAR, 5250—3 south rooms, furnished apartment; private bath; steam. (7)
EASTGATE, 915—Renting my 5-room apartment, $700; adults.
ENRIGHT, 5738—3-room efficiency; "Essex Hall"; Frigidaire; reasonable rent. CAbany 4882J.
ENRIGHT, 5211—3-room apartment; hot-water heat; toilet, bath; everything furnished; adults.
EUCLID, 1918 N.—Beautiful modern liv. room, bedroom, dinette, kitchen, private bath; everything furnished; $15 week.
EUCLID, 331 N.—6 rooms and bath, hot-water; telephone, janitor service. From Jan. 15 to Sept. 1. Will rent for much less than cost.
FOREST PARK, 4507—5-room efficiency; 2 in-a-door beds; electric refrigerator; $70. (c)
FOREST PARK, 4414—2 rooms, steam heat, couples only. See to appreciate.
FOREST PARK—OVERLOOKING ARENA
1038 Oakview pl. (5800 Oakland); low rent; furnished new; 4-room efficiency. (c99)
FURNISHED APARTMENT — 6-room; University City; reasonable. CAbany 9231.
FURNISHED APARTMENTS — Private bath; $33-$43 month. Office 1907 McCausland.
HOGAN PL., 5963—Attractive 3-room furnished; 2 adults; $45. (c)
HORTON PL., 5954—3 rooms, bath; everything furnished, $45. CAbany 7885J. (c99)
KINGSBURY, 6305 — 4 rooms and sun parlor, with Murphy bed. Phone PArkview 3898 for appointment. (c)
KENSINGTON, 5246—7 rooms, 3 baths or half of it. Forest 2502J. (c62)
KINGSLAND, 564 (Apt. 3)—3-room efficiency, everything furnished.
KINGSWAY APTS. NEWLY DECORATED
900 Kingshighway; ideal 4-room efficiency; electric refrigerator, gas, electric furnished; lowest rent in city. See manager in premises. (c99)
LACLEDE, 4475—Large living room; Murphy bed, kitchen, sunporch; private bath; completely furnished, adults.
LEE, 3727—First east, 4 delightfully furnished rooms, electric refrigeration; excellently appointed; everything furnished; $60 and up. (c36)
LINDELL, 4170—Beautifully furnished; homelike apartment; suitable for four.
LINDELL, 4155—Nicely furnished apartment; large rooms, clean; fine neighborhood. See janitor.
LINDELL, 3680—2-room apartment, beautifully furnished; private bath; heat furnished; $50 and up.
LINDELL AND WHITTIER (N.W. corner)—Beautiful; 2 and 3 rooms; 3 rooms for efficiency, $55 to $67.50. Manager, JEfferson 1401.
PORTOGERTY R. E. CO., 928 Chestnut.

2 ROOMS,
The Chase, 4931 Lindell Boul. $450.00.
To lure suite available; fifth floor west; in this exclusive building. Uniformed attendants; 3 baths, solarium, refrigeration. See manager.
HENRY R. WEISELS CO.,
8th & Chestnut. MAin 4557

The Windsor 4209 Lindell
Ideally arranged, beautifully furnished apartments, consisting of large living room with concealed twin beds, large dining room with concealed double bed, fully equipped servants' kitchen, large dressing room, tile bath with combination tub and shower; lots of closet space; everything newly decorated; rates are moderate and include full hotel service. JEfferson 3646. (c)
McPHERSON, 4428A—5 rooms, home-like and comfortable; rent reduced.
McPHERSON, 4500—Beautiful apartment; twin beds; private bath, heat, gas, electric. (c62)

APARTMENTS FOR RENT—FURNISHED
West

McPHERSON, 4500 (West)—Completely furnished 4 rooms, 5-room efficiency. (c62)
MAPLE, 5540—4 rooms; gas, electric, phone; water heat; $12.50 weekly.
MAPLE, 5660—Water heat, gas, electric, phone, $12.50 weekly.
MAPLE, 5375—3 large rooms, completely furnished, including linens, refrigeration; private home; reasonable. (c62)
MAPLE, 5915—First floor, 5 large rooms, nicely furnished and decorated; garage, side yard, near Delmar. Page and Hodiamont cars open. FOrest 4908. (c62)
FOREST PARK AND NEWSTEAD.
30 S. Newstead, new efficiency apartment, furnished complete; Norge refrigerator. See manager on premises, or WALTER JONES R. E. CO., 5546 Easton. FOrest 7654.

15 N. Newstead (Near Pine)
FURNISHED AND UNFURNISHED
Attractive; living room, kitchenette, breakfast room, upstairs room; Murphy bed. Frigidaire, light, gas, all outside rooms. Convenient transportation. $50 up. lease. H. Magill manager. GRand 2834. A. G. BLANKE R. E. CO., 711 Chestnut.

APARTMENTS FOR RENT—FURNISHED
North

OLIVE, 3715—3-room furnished apartment, $10; steam heat, hot water, gas and electricity; take children. (c60)
OLIVE, 4161—Completely furnished 3-room efficiency, near school; only $60; also unfurnished apartment, $50. Call DElmar 3105-3905.
OLIVE, 3729—3-5 room efficiency; balcony; completely furnished, $55 and up; including gas and electric. HALLER REALTY CO., 807 Chestnut.
OLIVE, 3683—2 rooms and bath, 5-room efficiency; 2 concealed beds; completely furnished, light, water, or month. See janitor for Apartment 103, or agent. ORLANDO F. SCOTT, 800 Chestnut.
EUGENE FIELD APTS., 4390 OLIVE
We operate furnished apartments all over West End; 2-room, $50; 3-room, $55; 4-room, efficient, $60-$70; unfurnished, $50; also semi.
SACRAMENTO, 4826—4 rooms and bath, completely furnished; every convenience. EVergreen 7314.

South
ANN, 2012—3 rooms, beautifully furnished; heat, light, gas, telephone, linens included; ideal location. (c62)
ANN, 2013—Completely furnished 3 or 4 room apartment; ideal home and location; hot water; garage optional.
CHEROKEE, 3755—3 room furnished apartment; steam heat; private home.
GRAND, 5018 S.—4-room efficiency; everything furnished but linens; $70. (c62)
ELITE APARTMENTS—3217 Lafayette—Delightfully furnished, clean, modern 2-room apartment suite; steam heat, instantaneous hot water; couple employed. (c62)
McREE, 4158—5-room efficiency; piano. GRand 1249J or Victor 1102.
McREE, 4137—2-3 room; steam heat; $7, $9, $10 week.

SINGLE HOTEL ROOMS
WITH PULLMAN KITCHEN.
In the new Hotel Saum, 1919 S. Grand, facing reservoir park; beautifully decorated and furnished; with bed, refrigeration, running ice water; lease or monthly; also 3 to 5 room efficiencies. GRand 2834. A. G. BLANKE R. E. CO., 711 Chestnut.

Southwest
BELLEVUE, 1351—2 rooms, furnished apartment, garage. Hiland 7805. (c)
MAGNOLIA, 4922A—Room and kitchenette; private home; gas, electric, refrigerator; side yard, near Delmar. Page and Hodiamont cars open. FOrest 4908. (c62)
FOREST PARK AND NEWSTEAD.
30 S. Newstead, new efficiency apartment, furnished complete; Norge refrigerator. See manager on premises, or WALTER JONES R. E. CO., 5546 Easton. FOrest 7654.

15 N. Newstead (Near Pine)
FURNISHED AND UNFURNISHED
Attractive; living room, kitchenette, breakfast room, upstairs room; Murphy bed. Frigidaire, light, gas, all outside rooms. Convenient transportation. $50 up. lease. H. Magill manager. GRand 2834. A. G. BLANKE R. E. CO., 711 Chestnut.

APARTMENTS FOR RENT—FURNISHED
North

APARTMENT—Will share or rent 4-room efficiency, south. Box M-85, P.-D.

North
BADEN, 750 — Furnished 3-room efficiency; $40. Apply 3116 N. Broadway. (c9)

Northwest
APARTMENT — Efficiency, newly furnished. FOrest 8287.
PALM, 4731—3 rooms, bath, hot-water heat, refrigeration, telephone, linens, silver; garage; $65. (c)

FLATS FOR RENT—South

ALABAMA, 6010A—5 rooms, Vitrolite bath and kitchen. Riverside 4475F. (c)

ALASKA, 3835A—3 rooms, modern; hot-air heat; garage. Ca. 1497W.

ALFRED, 3157—4 rooms, bath, steam heat; garage; $45.

ALFRED, 3907—4 rooms, modern; open on Sun. 2 to 6; garage. Ca. 0471J.

ALFRED, 3915—5 rooms and breakfast room; strictly modern; low rent.

AUG. H. GERLING R. E. CO., 723 Chestnut.

ALFRED, 4161—Four rooms, tile bath; hot-water heat; $45. Apply 809 S. Fourth, or call DOUGHERTY R. E. CO., 809 Chestnut.

ALLEN, 3018A—3 rooms, electric, $22.50. LUTTER-ACKERS, Chestnut 8005.

ALLEN, 6238A—3 rooms, bath, owner on premises. (c)

ALLEN, 3950A—4 rooms, bath, newly decorated; rent $50. Vic. 4041J. (c)

ALLEN, 1811A—4 rooms, furnace, modern. GILSON REALTORS, 823 Chestnut.

ALLEN, 3006—4 rooms, bath, will decorate, hot-water heat; rent reduced to $37. HAASE REALTY CO., 921 Chestnut.

ANN, 3385—5-room efficiency; rent reduced; steam heat; clean.

ANN, 3004—3 rooms, kitchen, $15. JOHN ABBOTT, Realtor, 709 Chestnut.

ANN, 3708A—5 rooms, bath, furnace; garage; $40.

ANN, 1845—Pretty 3 rooms, 1st floor; only $40. WEIL-VILLAGE, 101 N. 9th. MAin 1636.

ANN, 2729A—5 large rooms, tile bath; garage; rent $40.

O'LOUGHLIN REALTY CO., MAin 2356.

APARTMENT-FLAT—4-room efficiency; nicely decorated; Kelvinator; heat furnished; reasonable. Riverside 0623W.

ADKINS, 4558A—4 rooms, sun room, garage. Modern. Rent reasonable. (c)

RENT REDUCED.

1915-19 Arsenal—2, 3 or 4 rooms, water, electric, newly papered; $6.50 up. (c05)

ARSENAL, 3458A—3 rooms, bath; and electric.

ARSENAL, 3018A—5 rooms, modern; with or without garage.

ARSENAL, 3928A—Six rooms, Modern; garage. LaSalle 0690. (c09)

ARSENAL, 3438A—Room flat; hot-water heat; garage; $50. Open. Owner, LaSalle 4900. (c10)

ARSENAL NEAR GRAND.

Nice flats; large rooms, first floor; $50. Only 3 to Arsenal. (c02)

ARSENAL, 6302—Three large rooms, garage and furnace; in fine condition; occupant responsible.

ARTHUR, 1119—Chemical Bldg. Furnace-heated 4 rooms; $45.

AMBERGER, 3610A—3 rooms, bath; inside stairways; good condition; rent $30. Inquire 3612A.

AMBERGER, 4027—Lower 4 rooms, new; modern; garage; only $45. Open or CArfield 7856.

BATES, 4314—3 rooms, bath, modern; heat furnished; $45. Riverside 0373.(c)

BATES, 607—Modern; 6-room flat; in-a-door bed; garage. Riverside 5006J. (c)

BATES, 3706—3 rooms, bath, furnace, $40. Inquire 3704.

BEDFORD, 3616 Gravois. PRospect 1516.

BATES, 3707—Beautiful 4 large rooms; modern sun room; hot-water heat; enclosed stove; fruit cellar; gas water heater for summer; save coal bill in this fine flat; garage.

BLAINE, 3907—3 rooms; electric; newly decorated; reasonable. (c05)

BLAINE, 3936-38A—3 rooms, bath, electric; reasonable. LaSalle 5025. (c04)

BLAINE, 3935—5 rooms, bath, electric; $28; garage optional.

BLAINE, 4163—4 nice rooms, gas, electric, tilelet, porcelain sink; laundry; $25.

BLAINE, 4144—4 rooms, bath, electric. Murphy bed; cheap.

BLAINE, 4000—3 large rooms, tile bath; hardwood floors; new; $40. Call Sun. 2 to 6. 4000 BLAINE. (c10)

CORBOY R. E. SCOTT, 800 Chestnut.

BOTANICAL, 3816—3 rooms and bath; garage, $45 in good condition. (c09)

BOTANICAL, 4138—

Modern 5-room flat. (c)

BOTANICAL, 4100—3 large rooms, bath, furnace; rent reduced.

BOTANICAL, 4287—Excellent 3-room flat; bath; heat furnished; $50.

JOHN ROCKERY & SON, 1002 Chestnut.

BOTANICAL, 4045A—3 rooms; hot-water heat; hardwood floors; garage. LaSalle 2052.

BOTANICAL, 4569A—Three rooms, bath; rents $45. McCABE R. E. CO., 801 Chestnut.

BOWEN, 3976A—New 4 rooms, garage. Open, $55. Riverside 3550-5865.

BOWEN, 3540A—New 5 rooms, hot-water heat; Vitrolite kitchen and bath; immediate possession.

BROADWAY, 3944 S.—Upper, two large rooms; gas; electric; $27.50; open.

BROADWAY, 3516 S.—Nice 6 rooms, bath, gas; electric; $37.50; open.

BROADWAY, 2110 S.—3 large rooms; electric; gas water; $12 month.

BROADWAY, 5414-16A—Nice 4-room, $20. MASON, Clay 7407, 925 Chestnut.

BROADWAY, 3543A S.—3 rooms, bath, electric; newly papered and painted. Rent, grade 3030. (c02)

BROADWAY, 3813 S.—Two large rooms; electric; gas; $12.

GEO. H. STRANDI, 806 Chestnut.

BROADWAY, 1813 S.—3 rooms, water and electric.

GEO. OTTENAD REALTY CO., 806 Chestnut. MAin 1277.

BROADWAY, 2117 S.—3 rooms, water and electric.

GEO. OTTENAD REALTY CO., 806 Chestnut. MAin 1277.

CAHOKIA, 164—3 rooms, garage; rent $15. LaSalle 3500.

FLATS

3610 S. BOYLE, 4 rooms $30.00
3115 LOUGHBOROUGH, 4 rooms 30.00
3533A FLORA, 3 rooms 22.50
4119A LACLEDE, 4 rooms 40.00
3117A CLEVELAND, 5 rooms 45.00
3111A LUCAS AVE., 3 rooms 22.50
3115A BROADWAY, 4 rooms 30.00
3113A LUCAS AVE., 3 rooms 22.50
3111A LUCAS AVE., 3 rooms 22.50
3109A LUCAS AVE., 3 rooms 22.50
3107A LUCAS AVE., 3 rooms 22.50
3105A LUCAS AVE., 3 rooms 22.50
3103A LUCAS AVE., 3 rooms 22.50
3101A LUCAS AVE., 3 rooms 22.50
3100A VINCENT, 4 rooms 30.00
3102A VINCENT, 4 rooms 30.00
3104A VINCENT, 4 rooms 30.00
3106A VINCENT, 4 rooms 30.00
3108A VINCENT, 4 rooms 30.00
3110A VINCENT, 4 rooms 30.00

FLATS FOR RENT—West

GIBSON, 4481-61A—3 rooms, bath, electric; newly papered; $54. Lacledo 9148.

GLADES, 6705—4 rooms, bath, electric; gas; $27.

GRANVILLE PL., 1390—5 rooms, sunroom, garage; reduced $40.

HAMILTON, 1020—6 rooms; water; Call Evergreen 3324.

8087A HAMILTON—Modern 4-room efficiency; hardwood floors; wardrobe; bath, sunporch, modern. FOrest 8007.

HORTON PL., 5925A—3 modern rooms; hot-water heat; reduced to $32.50. (c)

HORTON PL., 6019—3 rooms, bath, electric; $30.

JOHN H. ABBOTT, Realtor, 709 Chestnut.

JULIAN, 6224—5 rooms, modern; garage; $45. Mulberry 1397. Sterling 2488.

KENSINGTON, 4728—4 beautiful rooms; reception hall; modern; artistic; $35. (c)

KENSINGTON, 3190-92—4 and 7 rooms; ideal for light housekeeping; reasonable to good tenant. CHestnut 6532. (c)

KINGSBURY, 6030—7 rooms, heat by janitor. janitor, Cabany 7808J. (c)

KINGSHIGHWAY, 819A N.—Desirable rooms; accessible location. CHestnut 4561

KINGSHIGHWAY, 1114 S.—5 rooms, nice bath; $45.

OREON E. & R. G. SCOTT, 800 Chestnut.

LACLEDE, 4343—4 rooms, hardwood floors, tile bath, steam heat; reduced to $48.

LACLEDE, 4110—4 rooms, bath; $50; hot water and janitor service. (c)

OREON E. & R. G. SCOTT, 800 Chestnut.

THIRTY SIX WEST.

LACLEDE, 4531—Block from Forest Park; beautifully decorated rooms; breakfast room. Murphy bed, steam heat; see owner; concession. DElmar 1317M.

LAUREL, 465A—Modern 6 rooms; good location; reasonable. PArkview 3870.

LAUREL, 934A—Six rooms, convenient; near Hodiamont car. Inquire 994. (c)

LOUISVILLE, 1116 — 5 rooms, lower; modern; garage; rent reasonable. Call 5669.

LOUISVILLE, 1108—Just south of Forest Park; four rooms, bath, sleeping porch, $40; garage, $5.

OREON E. & R. G. SCOTT, 800 Chestnut.

LOUISVILLE, 1104A—4 rooms . . . $45.00
1100 LOUISVILLE, 5 rooms . . . $45.00
1010 BOYLE, 5 rooms $40.00
4447 MANCHESTER, 5 rooms $0.00
HEMMELMANN-SPACHER R. E. CO.
701 Chestnut st.

MAPLE, 5374-76—5 rooms, $75; 6 rooms, $85; including steam heat and hardwood floors; first-class. For particulars, call FOrest 3408.

McCAUSLAND, 1417—3 rooms, bath, furnace; newly decorated; $35.

ANDERSON-SCHERMANN.

McMILLAN, 4564A — 5 rooms, bath. DIESTELHORST CO., PArkview 6200.

McPHERSON, 4025—Strictly modern flat, 5 rooms; furnace; reasonable.

McPHERSON, 5742—6 rooms, bath, hot-water heat, garage; just west of DeBaliviere.

Jos. F. Dickmann R. E. Co., 623 Chestnut.

McPHERSON, 5716—Fine 2-family flat, 5 large rooms, steam heat, hardwood floors; first or second floors, $90.

ORON E. & R. G. SCOTT, 800 Chestnut.

MANCHESTER, 5243A—3 rooms, bath, steam heat, newly decorated; $57.50.

MANCHESTER, 4163A—3 rooms, bath, electric, newly decorated; $27.50. (c)

MAPLE, 4921A—Modern 5 rooms, flat; rent $35. DElmar 1317M.

MAPLE, 6401, Rent $40 per month. FRANCIS-CUS REALTY CO. Main 4407.

MAPLE, 5941—7-room flat; sunroom and garage; $55. Sterling 2488.

MAPLE, 6046A—5 rooms, bath, furnace, laundry, adults. Cabany 4679M.

MARCUS, 1827 (2d floor)—3 rooms all conveniences; newly decorated; adults. LOUIS H. WISSMANN R. E. CO. 118 N. 7th st.

MARTHA PL., 5935A—4 rooms, bath, electric; gas; $23-$22.50.

MARYLAND, 4367A—Splendid 7-room 2d floor flat; very choice neighborhood; only $50; reference.

FERD. A. BENEKE, 212 Wainwright Bldg.

MARYVILLE, 943—3 rooms, modern, flat or second floor; $45.

THE SAVINGS TRUST CO. FOrest 8240.

MARYLAND, 4327—Second floor, 6 rooms, reception hall; newly decorated; open.

EUGENE J. ALTHEIMER, WILLIAMS & CALMER, INC., 817 Chestnut st.

FLATS

4349 MARYLAND, 6 rooms, bath. . . $70.00
4949 VERNON, 6 rooms $5.00
4262A McPHERSON, 4 rooms $0.00
4728-30 OLIVE, 8 rooms $0.00
4457A PAGE, 6 rooms $0.00
1136 BISCAYARD, 6 rooms $7.50
1443A HODIAMONT, 5 rooms $7.50
HEMMELMANN-SPACHER R. E. CO.
701 Chestnut st.

MONTCLAIR, 1304—7 rooms, downstairs, heat furnished; electric; reasonable.

MONTCLAIR, 1393A — Nice 3 rooms; furnace bath, electric; only $28.

JOHN DOCKERY & SON, 1002 Chestnut.

OAK COURT, 1279A—5 rooms, hardwood floors, tile bath; rent $40. PArkview 6198W.

OAKLAND, 4427—3 large rooms, bath, electric; good order; open; $25.

OAKLAND, 4459—3 light rooms, gas, electric, bath; $30. Lindell 2443. (c)

LOW RENT AT FOREST PARK.
1045 Oakview pl. (5800 Oakland): 5 rooms. 1017 Oakview pl., 3 rooms; new.

OLIVE, 3899C—4 rooms, bath, electric. Frank J. Frick R. E. Co., Wainwright Bld.

OLIVE 5814—5 rooms, bath, furnace; good condition; $40. Lindell 1320R. (c80)

OLIVE, 4264A-B—4 rooms, bath; all in A1 condition; rent $30 and $32.50.

JAS. L. KOHNER, 108 N. 9th st.

OLIVE, 4214—2d floor 5 rooms; special terms. LOUIS H. WISSMANN R. E. CO. 119 N. 7th st.

PAGE, 3653A—Choice 3 rooms, sunroom, heat, light; separate entrance; $36. (c)

PAGE, 4061—3 rooms, garage; $35; bath; electric, furnace.

PAGE, 7208—8 rooms, bath, furnace, garage; $30. Cabany 4342J.

PAGE, 5158A—Beautiful 6 rooms; all new; reasonable. Island 2106. (c82)

PAGE, 4358—6 rooms, first floor, bath, furnace; $45.

PAGE, 4544A—2 rooms, sleeping porch, bath, heat furnished; $37.50.

PAGE, 4544A—4 rooms, bath, heat furnished; $37.50. (c82)

PAGE, 5610A—4 full rooms, Murphy bed; heat furnished; only $40.

LUPPER-ACKER, CHestnut 8905.

4363A PAGE.
Four rooms, bath, electric; rent $30.
DALY & McCABE R. E. CO., 801 Chestnut.

PAGE, 4043—Brand-new modern 5-room efficiency, garage. RAMF, 7154 Chestnut. CHestnut 8342

PAGE, 4515—5 rooms, bath, furnace, electric fixtures, shades; rent $35.

A. G. BLANKE R. E. CO., 711 Chestnut.

PAGE AND SARAH, northeast corner—5 rooms, $40; 3 rooms, $30; bath, furnace, hardwood floors. (c68)

PARKVIEW PL., 4517—4 rooms and kitchenette; steam heat, hardwood floors, tile bath, $45.

OREON E. & R. G. SCOTT, 800 Chestnut.

PERSHING, 4437A—6-room flat, with or without heat.

PERSHING, 6151—6 rooms, second floor, gas range. PArkview 2380J.

PERSHING, 5038—6 rooms, sunroom; adults.

PLYMOUTH, 6178—5 rooms, furnace, bath, gas, electric; $35.

PLYMOUTH, 6138—3 rooms, bath, electric; A1 condition.

R. A. THOMPSON, 5872 DELMAR.

PRATHER, 2121—New 5-room efficiency; Murphy bed, furnace, gas heater; modern; $40. shades; adults.

RAYMOND, 6033—A beautiful new 4-room efficiency; garage in basement; bath, heat; rental only $45. WENZLICK, Chestnut 6000.

RIDGE, 5880A—3 rooms, bath, furnace, $30. Gentile; open.

RIDGE, 5906A—3 rooms, bath, furnace, $32.50. Garage $3 extra. (c)

RIDGE, 5076—6 rooms, bath, furnace; very low rent. Mark & Uhlmansiek, HEFFERNAN, 214 Wainwright Bldg.

RIDGE, 5886—First floor; three rooms, bath, electric; $28.

JOHN DOCKERY & SON, 1002 Chestnut.

RIDGE, 5754A—3 rooms, tiled bath, electric, furnace. $35.

MORRIS AACH R. CO. INC., 826 Chestnut

RIDGE, 5055—6 rooms; perfect condition, all conveniences; rent right to suitable tenant.

RIDGE, 5744A—4 rooms and sun parlor, tiled bath, electric, furnace, $40.

MORRIS AACH R. CO. INC., 826 Chestnut

ROMAINE, 5883A—6 rooms, bath, furnace, $42.50. concession. Open.

SARAH, 19 N.—3 or 5 rooms and bath; rent includes heat, hot water and janitor service; will redecorate to suit. $45 to $47.50; see these flats.

OREON E. & R. G. SCOTT, 800 Chestnut.

SCHOFIELD, 6755—3 rooms, bath; see block off Park.

SCOTT, 4524A—Block east Sarah Street; 5 rooms bath, furnace. Open. (c81)

SEMPLE, 1384A—Beautiful six rooms; hardwood, tile bath; steam heat; open; rent low; attractive terms to desirable tenant. JOHN DOCKERY & SON, 1002 Chestnut.

4363A PAGE.
Four rooms, bath, electric; rent $30.
DALY & McCABE R. E. CO., 801 Chestnut.

PAGE, 4043—Brand-new modern 5-room efficiency, garage. RAMF, 7154 Chestnut. CHestnut 8342

PAGE, 4515—5 rooms, bath, furnace, electric fixtures, shades; rent $35.

A. G. BLANKE R. E. CO., 711 Chestnut.

PAGE AND SARAH, northeast corner—5 rooms, $40; 3 rooms, $30; bath, furnace, hardwood floors. (c68)

PARKVIEW PL., 4517—4 rooms and kitchenette; steam heat, hardwood floors, tile bath, $45.

OREON E. & R. G. SCOTT, 800 Chestnut.

PERSHING, 4437A—6-room flat, with or without heat.

PERSHING, 6151—6 rooms, second floor, gas range. PArkview 2380J.

PERSHING, 5038—6 rooms, sunroom; adults.

PLYMOUTH, 6178—5 rooms, furnace, bath, gas, electric; $35.

PLYMOUTH, 6138—3 rooms, bath, electric; A1 condition.

R. A. THOMPSON, 5872 DELMAR.

PRATHER, 2121—New 5-room efficiency; Murphy bed, furnace, gas heater; modern; $40. shades; adults.

RAYMOND, 6033—A beautiful new 4-room efficiency; garage in basement; bath, heat; rental only $45. WENZLICK, Chestnut 6000.

RIDGE, 5880A—3 rooms, bath, furnace, $30. Gentile; open.

RIDGE, 5906A—3 rooms, bath, furnace, $32.50. Garage $3 extra. (c)

RIDGE, 5076—6 rooms, bath, furnace; very low rent. Mark & Uhlmansiek, HEFFERNAN, 214 Wainwright Bldg.

RIDGE, 5886—First floor; three rooms, bath, electric; $28.

JOHN DOCKERY & SON, 1002 Chestnut.

RIDGE, 5754A—3 rooms, tiled bath, electric, furnace. $35.

MORRIS AACH R. CO. INC., 826 Chestnut

RIDGE, 5055—6 rooms; perfect condition, all conveniences; rent right to suitable tenant.

RIDGE, 5744A—4 rooms and sun parlor, tiled bath, electric, furnace, $40.

MORRIS AACH R. CO. INC., 826 Chestnut

ROMAINE, 5883A—6 rooms, bath, furnace, $42.50. concession. Open.

SARAH, 19 N.—3 or 5 rooms and bath; rent includes heat, hot water and janitor service; will redecorate to suit, $45 to $47.50; see these flats.

OREON E. & R. G. SCOTT, 800 Chestnut.

SCHOFIELD, 6755—3 rooms, bath; see block off Park.

SCOTT, 4524A—Block east Sarah Street; 5 rooms bath, furnace. Open. (c81)

SEMPLE, 1384A—Beautiful six rooms; hardwood, tile bath; steam heat; open; rent low; attractive terms to desirable tenant. JOHN DOCKERY & SON, 1002 Chestnut.

SHAWMUT PL., 1340A—Nicely arranged modern 4-room flat. CAbany 7877J. (c)

SHAWMUT PL., 1226—5 rooms, bath, furnace. elec

WEST ST. LOUIS TRUST CO.

SHAWMUT PL., 1390A—Very fine sunroom flat; perfect condition; reasonable. CAbany 7877B.

FLATS FOR RENT—West

HERMAN, 6139-41A—4 and 5 rooms; steam heat, all conveniences. reasonable. (c)

HERMAN, 4354A—3 rooms, $18; will decorate. BLUMENFELD, Main 1099.

LEMAY, 6236—3 rooms, bath, etc.; rent reduced to $22.50. Will repair. 4200 west of Union.

LENOX LAW, 705 Chestnut. CHes. 8300

LEON, 1346—New 4-room flat; garage; (c) FOrest 6236.

LEON, 1224—4-room efficiency, put in good condition; rent reduced. Call FOrest 8007.

LEXINGTON, 1038A N.—5 rooms, heat furnished; $40; key at 1050.

LEXINGTON TRUST CO., DE.0776.

LUCAS, 225 S.—Newly decorated, four rooms, breakfast room; hardwood floors, bath; $42.50.

JOHN H. ABBOTT, Realtor, 709 Chestnut.

LUCAS, 221 S.—Newly decorated, four rooms, breakfast room; hardwood floors, bath; $40.

JOHN H. ABBOTT, Realtor, 709 Chestnut.

LUPE, 1414—3 rooms, $27.50; will redecorate. 808 Chestnut. CHestnut 3484.

7125-46 TULANE

Just completed: 5-5 single; vitrolite bath; brick garage; 4 blocks north Delmar. (c83)

LYON, 1371A—Beautiful, 7 large rooms, bath, furnace, electric; in good order; $40; open.

JOHN DOCKERY & SON, 1002 Chestnut.

MANDEVENTER, 1424A—3 rooms, bath, electric; $30. Jefferson 8892. (c80)

MANDEVENTER, 1416 N.—5 rooms, bath. KAMP, 7154 Chestnut. CHestnut 8342.

MARION, 5451—6 rooms, steam heat; sunporch; service furnished; modern; $65.

MARION, 4745—4 rooms and bath; furnace, electric lights, $32.50.

MARION, 3536—8 rooms, large and light; second floor; steam heating plant. See janitor.

MENKER REALTY CO., 819 Chestnut

4 ROOMS, NOW $15

6624 Waco; near Tamm; gas, electric; bath; decorated. CHestnut 8342.

MILLER, 6002—4 rooms, furnished or unfurnished; garages; $20 monthly.

MISSISSIPPI, 6024—3 large rooms, 1st floor; adults; open.

MISSOURI, 4749A-57A — 5 rooms; well decorated.

MURRAY R. E. CO., 1308 N. Grand.

NEWSTEAD, 4619-43—6 rooms, tile bath; good condition; $50. EVer. 3596. (c82)

NEWSTEAD, 6117 — 7 rooms, sleeping porch; modern; reasonable; open.

NEWSTEAD, 6124—7 rooms, bath, hot-water heat; hardwood floors; garage; $75. JOHN H. ABBOTT, Realtor, 709 Chestnut.

NORTHARD, 5251—Lower 6; elegant home; hall, pantry, closets; other conveniences; garage optional; reasonable.

OLIVE, 5949A—New 3-room modern apartment; $30; concession.

OLIVE, 5083A—3 rooms, bath, $25.

OLIVE, 5038A—3 rooms, bath, $25.

MORRIS AACH R. CO. INC., 826 Chestnut

OLIVE, 4522A—3 rooms, bath, toilet; janitor's concession; $30. Keys down stairs. CAbany 1519R.

OLIVE, 4932—3 rooms; tile bath, furnace; reasonable.

ORLEANS REALTY CO., 921 Chestnut.

PAGE, 5436—4 rooms, kitchenette, bath, heat; newly painted and decorated; $40. (c80)

PAGE, 4988—3 rooms with bath and sleeping room; hot-air heat; just west of highway; cheap at $37.50. WENZLICK. Chestnut 6000.

PAGE, 5458—5 rooms, completely redecorated; hardwood floors; hot-water heat; large rear yard; a beautiful place in which to entertain friends; rental only $40. WENZLICK, CHestnut 6000.

PAGE, 5964—5-room efficiency, $27.50; bright rooms, janitor. FOrest 8240. (c83)

PAGE, 1914—New; $37.50; 1014 Yale; 6-5-30; 5-room bungalow, garage; Hillcrest 1796.

PALM, 1714—(City Limits car, St. Luke's Parish); artcraft living room, large dining, 2-off bedroom, sunroom, tile bath with shower. Main 2694.

PARENT reduced to $40; 5069 Wells; fourth floor; (Forest View); new; brick garage if wanted $5. KAMP, 7154 Chestnut. CHestnut 8342.

FOUR LARGE ROOMS, $35

5969 Bell; papered and painted. See janitor; rooms upstairs. $40.

FRANKLIN REALTY CO., CFentral 1334.

5 ROOMS, $30

5969 Bell; UNION TRUST CO.

ROOMS, $30.00

4666A Easton Ave.; redecorated and in first-class condition.

1113-17 Cozzens, 3 rooms, toilet, electric lights; reduced to $17.50.

UNION-EASTON TRUST CO. FOrest 1370.

NEW FLATS

Located just west of Forest Park; 4, 5 and 6 rooms each; rent $45 and up.

MURRAY REALTY CO.
Mr. Reed and Clayton. HIlend 1019. (c)

ONLY TWO LEFT

3 Rooms and Bath, $25.00
4438-40 Oakland
Newly papered and painted throughout, nice large rooms; new cement basement.

WENZLICK, Chestnut 6000

FLATS FOR RENT—Furnished

Central

NINTH, 1445 N.—Bedroom, dining room, kitchen, cleanly furnished; $5 week. (c)

North

COTTAGE, 3937—Entire floor; 3 rooms, bath, heat; adults, $9.

ROGER, 2559 W.—3 rooms, neatly furnished; all conveniences; hot-water heat.

ELLIOTT, 1322—3 rooms, furnished; will sell.

FURNISHED FLAT — Very reasonable; fine location. COlfax 0807R. (c)

GRATIOT, 2323—4 rooms, furnished; adults.

MONTGOMERY, 3214 — 3 rooms, bath, nicely furnished throughout; rent $27.50 month. See at 3222. (c82)

Furnished Flat, 3 Rooms, $25

Nice, clean 3-room flat, furnished with good furniture. 24 months' rent and the furnishings are yours; large yard for children; close to schools and car line; quiet and respectable neighborhood; ready for occupancy. See 3936C Kennerly. (c69)

Northwest

FINISHED FLAT—3 rooms; to quiet couple; owner will exchange room and board for rent if acceptable; references exchanged. M 36, Post-Dispatch. (c)

LOUIS, 4919A—4 rooms, furnished; very reasonable; adults. (c)

VERONICA, 5308A—Four rooms; well furnished; $35 Sunday.

South

ARSENAL, 1319—Bedroom, dining room, kitchen, cleanly furnished; $7 week. (c)

ARSENAL, 3144—5 rooms, completely furnished; very low; $75. Riverside 8877R. (c)

BURGESS, 1722—Furnished, 6 rooms, bath; reference; $50; garage. (c2)

CLARK, 3043—9 rooms; newly papered. Rent Gland 7041.

HICKORY, 1213—7-room house and toilet; $25. See this.

KINGSLAND COURT, 3870—4 rooms, electric, toilet; $18. Open. (c)

McNAIR, 3417—4 rooms, bath, furnace, hardwood floors; 2 car garage; $38. Pay here $45 suitable roomers. MDl. 6087. (c81)

MISSOURI, 3213—Lower 6; elegant home; hall, pantry, closets; other conveniences; garage optional; reasonable.

OLIVE, 4604—10 rooms, new furnace; $65. CODfax 1300J.

OLIVE, 4452—5 rooms, detached; garage; Rank furnace.

MAGUIRE REAL ESTATE AGENCY, Established 1885.
150 N. 14th st. GRACE, 100 N. 8th.

PAGE, 4228—Four rooms, furnace, bath, electric. $40.

THOMPSON, 5872 DELMAR.

PAGE, 4558—9 rooms, excellent for rooming house; newly painted and decorated; open this afternoon. EVergreen 7753. (c)

PAGE, 4544—12 rooms for light housekeeping; reduced rent. (c)

RAYMOND, 5527—8 rooms; owner, 2 to 5 Sunday. FOrest 7386W.

RAYMOND, 5901—Corner 13 rooms; three baths; $85. MULberry 4535.

SOUTHLAND, 2548—4-room modern bungalow; Creve Coeur Lake car line; walk 1 block north; $50.

BEN ALTHEIMER & BROS. REALTY CO.
409 Wainwright Building.
CHestnut 5761-62.

GRAHAM, 1240—Modern 5-room bungalow hot-water heat; rent $50. CHestnu' 7374.

GRANVILLE, 1370—7 rooms, hot-air furnace; 2-car garage; $55. CAbany 7962. (c82)

HAMILTON, 5627—4 rooms, garage; modern. COlfax 4905M. (c)

HAMILTON, 935—8 rooms, bath, furnace; good condition; $70.

JOHN H. ABBOTT, Realtor, 709 Chestnut.

121 N. HANLEY ROAD.
CLAYTON, 3607.
10-room residence; hot-water heat; hardwood floors; large lot; garage for 2 cars.
EDWARD L. BAKEWELL,
118 N. 7th.
CHestnut 5550.

HUNT, 4466—3 rooms and 3 basement rooms, newly painted and decorated; $35.

JULIAN, 6508—4-room cottage; garage; $42.50. LUPPER-ACKER. CHestnut 8905.

KENSINGTON, 5198—13 rooms and two baths; garage; electric; $80. Lemp; light housekeeping; cheap. CHestnut 6532. (c37)

KINGSHIGHWAY, 811 N.—7 rooms; All condition; reasonable to good tenant. Open. CHestnut 6532.

LENOX, 6313—4-room cottage; rent reduced

McPHERSON, 4223—9 rooms, $75. (c) FRerson 6013.

MANCHESTER, 5241—3-room house and garage, $17.50.

MAPLE, 5173—9 rooms; with or without furniture; good condition. (c83)

MAPLE, 5004—Large 9-room residence; good location for rooming house; low rent. Main 4045.

MIDLAND, 1336—7 rooms, frame, bath, and garage; 235 Mulberry 1090. (c)

NASHVILLE, 6518—5-room modern; hot water; open; $45. Riv. 3350-5885.

NEWSTEAD, 334 N.—9 fine rooms, baths; OREON E. & R. G. SCOTT, 800 Chestnut.

OLIVE ST. RD., 6725—9 rooms, bath, electric; garage; open. WEbster 3864

TO LET—BUSINESS PURPOSES
South

CHIPPEWA, 4111—Shop; excellent for auto repair; lovely 5-room flat above; hardwood floors, sun porch; steam-heating plant; garage; excellent location; very reasonable. JOHN S. BLAKE & BRO., 813 Chestnut.

EIGHTEENTH, 1828 S.—Store and one room; $20; also corner store. Riverside 0373. (c)

GRAND, 5614-16 S.—Store, 19x65; basement; low rent; 1st year. (c62)

GRAVOIS, 2210—Large garage; $30. GIBSON E. CO., Chestnut 3622.

GRAVOIS AND BATES

Stores on two big streets.
McDONALD, 1111 Chestnut. MAin 0142.

GRAVOIS AND CHIPPEWA, southeast corner; 3-story building, suitable for restaurant on first floor and rooms above in the heart of a large industrial district; entire building, $400; let quickly. See SOUTHAMPTON CO., Riverside 5200. (c)

JEFFERSON, 2826 S.—Large store; modern; $40. FOrest 8580.

MORGANFORD RD., 9745—Store across from Bevo Mill; steam-heated; hot water furnished. Riverside 4108

PARK, 1821—Nice large store, with room attached; good business location. Apply 340 N. Boyle.

PARK, 3130—15 rooms, suitable for business; has been boarding house.

QUINCY AND MOELLENHOFF av., 1 block west of Gravois; small store; will lease concession. Rent $25. Riverside 4108.

SHOE REPAIR SHOP—All equipment, furnished living room in rear. 2903 Park. Sunday, 10 to 12. (c)

STORE—For rent or lease; suitable for barber, tailoring shop, beauty shoppe, music store. 2113 S. Broadway cor. Shenandoah.

STORE—Excellent location shoe repair shop; adjoining South Broadway car sheds. 1200 men at door. Information, here. 3737 S. Nebraska.

STORE—This wonderful store and lovely 5-room flat above. See 3743 Gravois av.; very low rent.
DIMMITT-RICKHOFF-BAYER,
9th and Chestnut. Garfield 4710.

STOREROOM—Northwest corner McNair av. and Victor.; exceptionally fine large double storeroom; rent reduced to only $50. Bellefontaine cars pass door. See FERD. A. EENTZE, 219 Wainwright Bldg

THIRD, 1500—Saloon, with or without fixtures; also rooms. GEO. W. OTTENAD REALTY CO., 508 Chestnut. MAin 1277.

THIRTY-NINTH, 1607 S.—Store in live location; 19x30; heat furnished; $55. LUPPER-ACKER, 2701 Chestnut. 4905.

UTAH, 3500—Store, any business; schools; open; reduced. Riverside 4696W. (c89)

FINE BUSINESS LOCATION

In Laurette Apartment Building.
4055 S. GRAND. HEAT FURNISHED
WM. E. WRINEBERG, 3294 S. Grand. (c90)

FOR LEASE—Wonderful filling station lot, 50x120, north side of Arsenal st., 200 feet west of Ivanhoe, just at viaduct entrance. Wm. Mollet, 3505 Gravois. PRospect 9542. (c)

Southwest

FINKMAN, 5401—Large store, 2 rooms and toilet in rear; reasonable rent. See WILLIAM KAUL, 5401 Chestnut. CHest 8366

KINGSHIGHWAY, 4919 S.—Large modern store; in good location for any retail business. Owner, Elmer J. A. Schneider. Riverside 3477.

MANCHESTER, 7187—Modern, new building; heat and hot water furnished. Call Geo. F. Meyer. PRospect 5656. (c63)

MANCHESTER, 7029-31—Large stores; also 6-room flat; bath; newly decorated and painted; very reasonable.
A. J. FRANKE REALTY CO.,
1008 Chestnut. CHestnut 1552.

QUINCY AND MOELLENHOFF av., 1 block west of Gravois; wonderful location for butcher and grocer; rent very reasonable; will give good concession. Riverside 4108.

BEAUTY PARLOR LOCATION—$12.50. 5361 Southwest; pleasant room; pedestal lavatory; phone; light, clean; can be had.
ELLIS, Chestnut 6058.

West

BOYLE, 937 S.—Fine steam heated store, good location for any kind of business; $40. (c)

CLARENDON, 823—Large store and living room, $30. Chestnut for key. (c62)

DELMAR, 5809—One-half of large store; low rental; good location. CAbany 7176

DELMAR, 5809—One-half of large store; low rental; good location. CAbany 7176. (c99)

DELMAR, 6644-46-48—Choice new stores; heat; latest improvements; good business location. Apply 340 N. Boyle.

DELMAR, 4543 (rear)—Large warehouse; good for manufacturing; rent reasonable. ROYAL BUILDING AND REALTY CO., 4539 Delmar. FOrest 3196. (c83)

DELMAR, 4730 (Rear)—West End; repair or garage location; brick building; $18.50; will rent part or all.
GRACE, 100 N. 8th.

DELMAR, 4541—Large store, ideal location; heat furnished; also 4545 Delmar, large store and living quarters in balcony.
ROYAL BUILDING AND REALTY CO., 4539 Delmar. FOrest 3196. (c83)

EASTON, 4751—Store, 3 rooms, electric, cellar, garage; open; $35.

EASTON, 4515 — Store, 20x60; storage room; large basement; modern. Rent reasonable.
EICHENSER, 104 N. 7th. GArfield 2043

EASTON, 5883—Store, kitchen district; good for jeweler store or any other line of business. Call EVergreen 4186. (c)

EASTON, 4782 — Large store, fully equipped for shade and lace curtain business; will rent cheap.
JOS. L. KOHNER, 108 N. 9th st.

GARAGE, 45x18 FEET.
Rear 5822 Enright; half block to Delmar; suitable for auto repair shop or carpenter shop; $25 month.
FRANCIS-PERRY-RUTH, 110 N. 7th.

HAMILTON, 1064—Large corner store; ideal location; heat furnished; $65.
LUPPER-ACKER, Chestnut 9905.

HAMILTON, 870—Just remodeled; ideal for cleaning; suitable for dry goods, drug store, etc.; heat and outside janitor service furnished; low rent.
F. J. CORNWELL R. E. CO., 111 N. 7th.

HODIAMONT, 1192—Store; excellent location for millinery, beauty shop, shoe shop; heat furnished. FAirview 2198W.

KINGSHIGHWAY, 848 N.—Good for delicatessen; splendid living to right party. See Manager, apt. 308 Kingsway.

MCAUSLAND, 1343—Large corner store, suitable for any business; low rent.
JOS. L. KOHNER, 108 N. 9th st.

OLIVE, 4536—Store, large; $50.
Frank J. Frick R. E. Co., Wainwright Bld.

OLIVE, 3727—Large; heat and water.
J. HALLER R. CO., 807 Chestnut st.

OLIVE, 4436—Large store, size 20x80; with a modern 3-room efficiency apartment adjoining in rear; heat furnished; suitable for various lines; very low rent. SINGER-KLEIN REALTY CO., Inc., CH. 3005

4614 OLIVE
CHEAP RENT
New store; suitable for radio, barber, delicatessen, etc.
JONES BROS., CHESTNUT 0827.

PERSHING, 7405—Modern, new store; in high-class district; $100.
463 Jackson av., same building, store; $75.
O. J. McCAWLEY R. CO., MAin 2813.

PLYMOUTH, 6153—Fine store; good location for any line; $40.
ORROW E. & R. G. SCOTT, 800 Chestnut.

RETAIL MERCHANT
See 6347 N. Broadway drive; thickly populated neighborhood; public school and parochial seminary. FAirview 7070. (c91)

ROOMING HOUSE—16 rooms, well furnished; $45. 3878A Easton av.

SARAH, 1034 N.—Corner store, modern; suitable for first-class business; reasonable rent. JOS. L. KOHNER, 108 N. 9th

IDEAL BUSINESS LOCATION.
5811-13 DELMAR ST.
New stores, strictly modern; suitable for any business; steam heat; rent reasonable.
MAUREN-GHIO-BERRA REALTY CO., Inc., 3240 Olive st. JEfferson 8893-8903.(c)

RENT REDUCED
Large store, 2 big beautiful display windows; very good business location. 4239 Manchester. CAbany 8528W. (c651

FILLING STATION SITE
Northwest corner Heman and Enright; Delmar car loop; University city; sell or lease.
JONES BROS., CHESTNUT 0827.

CORNER DRUG STORE
CHEAP RENT
Delmar Garden loop; northwest corner Heman and Enright; will offer to suit responsible party.
JONES BROS., CHESTNUT 0827.

STORES
UNION AND DELMAR
Large stores on one of the best corners in University city; unexcelled location.
PERRY, 3521 S. GRAND. LAf. 3991.

Tea Room or Restaurant
Corner stores in Delmar Garden loop; northwest corner Heman and Enright.
JONES BROS., CHESTNUT 0827.

ATTRACTIVE NEW STORES
VANDEVENTER AND WASHINGTON.
Also five corner stores just widened; real business locations; next to Woolworths. Perry Wiegly and Walgreens. Should see them. Exceptionally low rent. (c91)

TO LET—BUSINESS PURPOSES
Suburban

WELL lease well established auto agency and garage to responsible party or party located near; outside of city limits; best references exchanged. Box R-48, Post-Dis.

OFFICE—Second floor of Kirk Bldg., Maplewood; large room, well lighted; also suitable for cabinet, conservatory and various other purposes; $25. Wainwright Bldg., Chestnut 2073.

ST. CHARLES ROCK RD., 5350—Blacksmith shop. WAbash 1990.

STORE—Space for ladies and children's shoe; best location in Webster. Box A-58, Post-Dispatch. (c)

Office Space

CHEMICAL BLDG., 927—With telephone and stenographic service if desired. (c89)

CHIROPODIST'S OFFICE — Connecting suite of rooms; $40. Frank Mun. Co., 16 N. 8th st. MAin 4497.

DESK SPACE—Telephone and service, $10 month. Call Mr. Smith, Frank Mun. Co., 16 N. 8th st. MAin 4497.

DESK SPACE—Secretarial service, manufacturers agents a specialty. 1539 Arcade Bldg. (c8)

DESK SPACE—Including services of stenographer and use of telephone. Room 204, 506 Olive. (c)

OFFICE ROOM—For doctor, to share with dentist. Call Riverside 6886. (c631)

OFFICE OR DESK ROOM—With stock room and show window, 2725 Locust. (c)

OFFICE SPACE—With stenographic service, $15. RAILWAY REALTY CO., 3143 Railway Exchange. MAin 1221.

OFFICE—Dentist desires to share office; 3 rooms; business corner, North Side. Box M-65, Post-Dispatch.

OFFICE—Large, beautiful, 55x80 ft., also two small offices, and shipping room 35x80 ft., facing Bunge Corp., 1901 N. 10th st. Chest. 6095.

OFFICE SPACE—Suitable for doctors, lawyers, musicians, etc.; in the Yale Bldg., at Maplewood loop. Apply JACK DUBINSKY, 327 Wainwright Bldg. Chestnut 8078.

SUITABLE FOR ARCHITECT

Pine, S. W. Corner, 7th, large front room, 2 streets, northern light, top floor, De Menil Building.
MAGUIRE'S REAL ESTATE AGENCY,
Established 1855. 120 N. Tenth.

RESORTS
Wanted

TOURIST CAMP Wtd.—Will trade good equity St. Louis property. Box R-178, Post-Dispatch.

For Sale

ACREAGE—There's money in the Ozarks; go by the time to hear; listen in on the radio and get acquainted with the wonderful playground right here at home; 800 acres in Washington County; large enough for a big club proposition; about 100 acres in cultivation and cleared; balance good timber with plenty of water; hard road will be finished this year and pass through this property; only 2 hours' drive; 1 hour, one, two and three years; price $20 per acre. Also unimproved on Hathaway, 21 and 49. 10 miles south of Trenton. Also in tracts of 40, 80 and 160 acres; some of this at $8 per acre. Ozark Land & Improvement Co., 3505 Gravois. PRospect 9542.

CLUB SITES—Rent or sell; between Maxwell and Fenton. PRospect 7233. (c)

COTTAGE 4-room, furnished; bath; porch; water and electric; $15; make near Castlewood; will rent. Call Bd. CHestnut 6060. (c)

FAMILIES wanting Ozark summer home see H-148 under hunting grounds. Box H-169. Post-Dispatch.

LAND—900-acre tract Washington County, $20 acre in good shape; 100 acres cleared; part in cultivation; plenty of water; fine for a large club organization; will take improved city in exchange. Ozark Land & Improvement Co., 3505 Gravois.

WANTED TO RENT
FLATS AND APTS WANTED

APARTMENT Wtd.—Well furnished 3-room residence with basement on West Side in good locality. Box H-4, Post-Dis. (7)

COUPLE desires small apartment furnished or unfurnished; specify rental. Box H-98, Post-Dispatch.

FLAT Wtd.—Lower 4 rooms; mother and grown son; north of Arsenal; reasonable. Box H-7, Post-Dispatch.

FLAT Wtd.—Small; with furnace, for mother and daughter. Box M-118, Post-Dispatch.

FLAT Wtd.—Lower; 4 rooms, bath, mother, grown son; north of Arsenal; reasonable. Box R-289, Post-Dispatch.

FLAT OR APARTMENT Wtd.—4 full size rooms, bath, heat; vicinity Arsenal and Kingshighway; furnished; describe fully as to location, rent, etc.; to be available by Jan. 15. Box O-98, Post-Dispatch. (c91)

Furnished Flats and Apartments Wtd.

FURNISHED APARTMENT Wtd.—4 or 5 rooms, for winter or longer. Box H-157, Post-Dispatch.

HOUSES WANTED

BUNGALOW OR COTTAGE Wtd.—Rent or buy, 3 or 4 rooms, south, River. 7587R.

BUNGALOW Wtd.—6 or 7 rooms; or rent with option to buy; near transportation. Box O-14, Post-Dispatch.

COTTAGE Wtd.—3 or 4 rooms and bath; north; hot water or steam heat. Colfax 5415.

HOUSE—6 rooms, Feb. 1, south or west. Box M-3, Post-Dispatch.

HOUSE Wtd.—5 or 6 rooms; on one floor; in West End; near transportation. Wdown 0855W. (c)

HOUSE Wtd.—To rent, at reasonable rent, about 4 or 5 rooms, with bit lot, from one acre or more, for garden and chickens; convenient to car line; no children; permanent tenants; best references. J. M. Helm, 2225 S. Third st., city.

WANTED BUSINESS PURPOSES

MEAT MARKET SPACE Wtd.—In established grocery store. Box M-177, P.-D.

BUILDERS' COLUMN
BIDS, PLANS, ESTIMATES

ARCHITECT—First-class on bungalows and flats; with specifications; reasonable. (all) Riverside 6030.

IF you are going to build, I will supply material; save you building or 10 per cent; highest quality; lowest prices; I can save you dollars. FOrest 7211. (c)

PLANS, specifications; commercial architect; prices reasonable. 3808A Humphrey. Laclede 3284.

WILL build 4-room, bungalow, $4,500; 5-room, $5,000; double flat, $11,000; also some lots, loans. 1043 Lonsdale. Hilland 3139.

WILL build 4-room modern brick, $2850; 5-room, $3,500; 6-room, $4750; 2-family flat, $7,000; 10 per cent down; loans. GUARANTEED CONSTRUCTION CO., 7003A Wainwright Bldg. (c99)

BUILDERS, ATTENTION!

We are offering to builders very attractive prices and terms on our lots. Paved streets, sewers, water and electric. Schools and street cars nearby. Two blocks from Westboro and Kirkwood Country Clubs. Inquire 935 Plantters Bldg.

THINKING ABOUT BUILDING?

Estimates and Prices Gratis.
Barth Bldg. & R. E. Co.
ALTERATIONS
Builders and Realtors.
4149 Gravois. LAclede 4820. HU. 0073J.
Open Sundays by appointment. (c97)

REAL ESTATE
REAL ESTATE—EXCHANGE

ACREAGE Wtd.—Trade new 30-unit efficiency apartment for well located country acreage or smaller city improved. Box R-18, Post-Dispatch.

APARTMENT Wtd.—3 or 6 family, for my classy 8-room residence. Box H-42, Post-Dispatch.

APARTMENT Wtd.—Will trade control of manufacturing business for St. Louis apartment. Box R-14, Post-Dispatch.

APARTMENT—$60,000 equity 42-family, located on West Pine, subject to first and second deeds of trust; gross income $35,300 year; will accept 5-room cigar property for equity. Box M-320, Post-Dispatch.

APARTMENT Wtd.—3 or 6-family, $13,500 equity lot in Washington terrace and single flat subject to 1st deed of trust. Box apartment with 1st only. Owner, 5548 Hebert.

APARTMENT—18-family, strictly modern; income $13,000; must trade for smaller property; privately; a clear residence; what have you? 4607 Hanks. Call Hanks at Riverside 6630M. (c88)

APARTMENT Wtd.—$4800 second deed of trust and lot and flat equity aggregating to $14,500; trade all on 8-family apartment. Box R-19, Post-Dispatch.

POMEROY-BERG R. E. CO., EVerg. 7067.

ASHLAND, 53xx—7-room modern bungalow, tile bath, hardwood floors, fireplace, garage; will exchange for 4-family flat. Box R-19, Post-Dispatch.
HARTWIG-DISCHINGER, Lindell 2945.

BARRELL, 32xx—5-5 room flat, exchange my $9000 equity for clear residence or rooms.

MECHANICS REALTY, 3850 EASTON. Lindell 5263.

$2500 TO BEHOEN ST.

16-family flat, in good renting neighborhood, close to schools and transportation; will trade for farm or other desirable property within 40 miles of St. Louis.
O'ROURKE, INC.
Riverside 4310-11-12. 5471 Gravois.

BUNGALOW Wtd.—Exchange for single flat. Box M-209, Post-Dispatch.

BUNGALOW Wtd.—Trade single for five-room modern. Box R-3, Post-Dispatch.

BUNGALOW Wtd.—Acreage, for small bungalow or vacant lot, Parkview 1883W

BUNGALOW OR COTTAGE Wtd.—In Webster; exchange flat. PRospect 7581.

BUNGALOW—New, at a sacrifice price; will take vacant lot in exchange. Box K-17, Post-Dispatch.

BUNGALOW Wtd.—Or residence or good vacant, for South Side 4-family 4-room flat. Box R-164, Post-Dispatch.

BUNGALOW Wtd.—Or cottage, in or near Dellwood; will trade 5-room flat, South. Box R-344, Post-Dispatch.

BUNGALOW Wtd.—4-family 5-room flat, South Side; for brick bungalow, 4 rooms, tile. KAMP, 7151½ Chestnut. Cli. 8342.

BUNGALOW Wtd.—Or flat, in exchange for delicatessen store, well located on South Side; equity; specify rental. Box R-98, Post-Dispatch.

BUNGALOW Wtd.—4-family flat, 3 rooms, want bungalow, cottage or second deed of trust. C. J. HILLS, Art. 4114 N. 7th.

BUNGALOW Wtd.—Possession soon; have vacant income and acreage; owner. Box R-356, Post-Dispatch

BUNGALOW Wtd.—Modern brick; sleeping porch; sell or exchange for bungalow in city. 362 S. Kirkwood rd. Kirkwood 1342.

BUNGALOW—Compton Hts. section, 1st d. t.; $6000; trade for 12-family apartment; equity 1st and 2d d. t. Box D-150, Post-Dispatch.

BUNGALOW Wtd.—7-room classy bungalow residence, want 5-room bungalow or 6-room flat; will be cash. At your price $1150W or write description. Box P-104, Post-Dispatch. (c99)

BUNGALOW Wtd.—Or income property; have dandy home, clear. 3711 Hartford; A1 condition; price right. Don't want anything but cash or junk.

CHAUNCEY F. HEATH CO. GArfield 3164

BUNGALOW Wtd.—In East St. Louis, 5-room, modern brick, for equity in 2-family residence, West St. Louis; arranged in 2-room efficiencies; rental $360 monthly Box R-12, Post-Dispatch.

BUNGALOW RESIDENCE—7-room classy, practically new; want up-to-date 5-room bungalow or 5 and 6-room flat. Call owner, JEfferson 1115W, or write description. Box P-104, Post-Dispatch. (c99)

BUNGALOWS AND 2 ACRES

300 feet, fronting on south side Manchester road, 5th bungalow west of Geyer; bungalow, garage and chicken houses; beautifully shaded; fine soil; all kinds of trees and flowers plenty; terms; will rent or sell; part cash.
HARRY G. BOLEN CO., 807 Chestnut.

BURGEN, 4151—4 and sunroom, bungalow; trade for 3-3 flat.
Owner 5 Dell Vista; 4-5; trade 6-7-room residence, or bungalow.
Cox Eller, 4-4 flat; trade for cottage or bungalow; will have pay.
CALL US ON TRADES.
EVERGREEN-WEBER, "Real Workers."

BUSINESS, professional men, retired merchants, store located to chain company; income about $10,000 year; want clear farm. Box R-143, Post-Dispatch.

BUSINESS Wtd.—Exchange $3000 equity modern 5-room brick bungalow, Webster Groves, for hardware, drug, grocery or other good going business. Box M-300, Post-Dispatch.

NEW 24-FAMILY APARTMENT

Cabanne district; 24-family; 8 and 4 rooms; refrigeration, shower baths, etc.; will trade for 2 or 3 good 4-family flats; will have roof; will finance. Owner, 4927 Kingshighway. Riverside 6700.

EXCHANGE—Double flat in West End, for property on South Side. What have you? Box R-168, Post-Dispatch.

EXCHANGE—Union avenue, 4 single flat subject to first deed of trust, for residence. DElmar 0777.

EXCHANGE—110 feet on Margaretta av., Clayton; value $1,500; will take mortgage. Box P-308, Post-Dispatch.

EXCHANGE—Fine colored hotel; 90 rooms; big income; trade for real estate. CEntral 6705.

EXCHANGE—Want building loan of $3500 on 5-room brick bungalow, just off Gravois av. Wm. Thomson, 3602 Gravois.

EXCHANGE—80-room hotel; good money maker; want flat or apartment. Call at 6018 Chestnut. CEntral 6705.

EXCHANGE—Want good income of one mortgages for my high-class vacant, near Lee and Marcus. Box P-153, P.-D.

EXCHANGE—Family, 5 rooms, modern; south; want new single flat, south. Box K-241, Post-Dispatch.

EXCHANGE—Store building showing 10 per cent net; trade for smaller property Box K-24, Post-Dispatch.

EXCHANGE—Hotel, 24 rooms, modern live town in Iowa; will exchange for St. Louis income improved. Box M-296, Post-Dispatch.

EXCHANGE—4-5 room brick flat for cheap cottage or car line.
ROLAND A. WISE, 114 N. 7th. Room 211.

EXCHANGE—Brick 4-room cottage equity for clear lot.
ROLAND A. WISE, 114 N. 7th. Room 204.

EXCHANGE—8-room frame residence in Webster Groves, subject to first deed of trust of $4,000; for exchange; what have you? Box T-345, Post-Dispatch.

EXCHANGE—Merchandise; a clean stock of dry goods, furnishings; exchange for single or double flat; will pay full particulars. Box H-9, Post-Dispatch.

EXCHANGE—For income property in any city, 60-acre fruit farm; all bearing trees; 143-acre hay farm. Address Frank Hall, Murphysboro, Ill. (c99)

EXCHANGE—Want small income of one or two flats; have 5-room bungalow in Ellisville; price $5000. Affton, Mo., Box 62. (c62)

EXCHANGE—1947-53 North Market; 5-family tenement; good income; exchange for cottage or single flat. LaClede 1307.

EXCHANGE—Have $40,000 first deed of trust on office building, want 12 or 18 room apartment or good income property. Box R-13, Post-Dispatch.

EXCHANGE—180-car garage, located Manchester and Belt; west; elegant location; price $75,000; will be glad to exchange for flat as part payment. What have you?
ORBON E. & R. G. SCOTT, 800 Chestnut.

EXCHANGE—Single flat, 3127 S. Jefferson, 5 and 6 room flats, 2-car brick garage; for cottage; will accept stocks or bonds for part pay. Box M-271, Post-Dispatch.

EXCHANGE—City residence, 5 rooms, modern, good location; as part payment for new modern 6-room residence, finished attic, in Normandy. Box H-31, Post-Dispatch.

EXCHANGE—Circumstances make it necessary to exchange my beautiful 4-family flat on South Side for smaller property or vacant. What have you? Box K-78, Post-Dispatch.

EXCHANGE—Private party will trade larger 5 or 6 room brick bungalow, south, for 5 or 6 room single flat south. Will assume deference. Box K-7719, P.-D.

EXCHANGE—$2500 equity in 4-room modern bungalow located in Charlook on Clover Creek blue line; to block from car. What have you to offer? Box M-69, Post-Dispatch.

EXCHANGE—Cottage, 4573 St. Ferdinand; 3 rooms, bath, front porch; lot 40x135; painted and papered. Will exchange for 4-room cottage. SEITZ, 408.722 Chestnut. CHestnut 8560.

EXCHANGE—Stock and grain farm, 320 acres, Central-Eastern Illinois; good improvements; will exchange for city flat, St. Louis property. 4341 West Pine. JEfferson 6606.

EXCHANGE—801 Audubon drive, "Moorlands," beautiful Spanish home; 8 rooms, 3 baths, studio, living room, hot-water heat, oil burner; price right; will consider smaller home or single flat. 4 ORBON E. & R. G. SCOTT, 800 Chestnut st.

EXCHANGE—Two apartment buildings, ideally located on large lot, bordering on 3 streets; consisting of 17 very large apartments, all completely furnished, including furniture and of very high quality; will exchange for vacant property; value $45,000; will consider trade for local California or other property. Apply 6 Forest Park Place, Hillcrest Building.

REAL ESTATE—EXCHANGE

COTTAGE Wtd.—Cash exchange for flat. Box R-18, Post-Dispatch.

COTTAGE Wtd.—Clear farm for sale or exchange, 133 acres, near school and churches; 7-room house; good barn and chicken house; about 100 fruit trees; want cottage or bungalow in Pine Lawn or Wellston district. Trade week days. LEE, Bonhomme.

DEED of trust, 2nd, $3000; want vacant lot, central west; must be cheap. Box D-154, Post-Dispatch.

DEEDS OF TRUST—2d, accruing $25-$30; trade all on high-class building or lot; will trade improvements for other property. Box D-152, Post-Dispatch.

DEEDS OF TRUST Wtd.—Exchange; 1st, first of vacant, end of the line; 2d, north side of Arsenal; will take second deed of trust. LAclede 5832.

4567 DELMAR BOULEVARD

Brick residence; 15 rooms; steam heat; lot 50x150; trade on double flat.
BENTLEY & SMITH, Inc., 5543 Delmar.
Riverside 4310-11-12. 5471 Gravois.

6129-24 DEWEY AV.

Modern matt-brick double, 4-4 efficiency; 4-car brick garage; trade for 4-4 single.
H. A. O'ROURKE, INC.,
Riverside 4310-11-12. 5471 Gravois.

EIGHTEENTH, 2834-36-38 S.—6-family flat, 1-family cottage in rear; all rented; income $1,200 year; will trade for clear bungalow, south.
ROBERT Riverside 3414. (c)

2953 SOUTH ELEVENTH ST.

4-4-2 single flat; trade for modern single flat.
H. A. O'ROURKE, INC.,
Riverside 4310-11-12. 5471 Gravois.

EQUITIES—25 pieces of property; want to combine into one good-sized building; showing good returns; assume 1st d. t.; may assume 2d if deal warrants. Box R-145, Post-Dispatch.

EVANS, 4654-56—Double flat for sale or trade; 4-4 rooms, bath, furnace.

EXCHANGE—Store and 2 flats above; trade for 4-4 rooms, bath, furnace.

EXCHANGE—1030 E. Park, 3-3 marks, for clear lot or farm. Holland 1021.

EXCHANGE — For sale, trade, 6-room frame, cheap. 5922 Emily. Owner.

EXCHANGE—2 single flats; sale or exchange; prefer farm. 4066 Cottage. (83)

EXCHANGE—Confectionery, sell or exchange; with 3 furnished rooms. (83)

EXCHANGE—Store and two houses for farms or timber land. Lock Box 173, Overland, Mo.

EXCHANGE—80 acres river bottom farm, club site, for real estate or business, or sale. 2848 Bell.

EXCHANGE—Corner; 3 stores, 4 flats; will take 3 or 6 family apartment or good income residence. Box P-2000, P.-D.

EXCHANGE—24 family apartment with $50,000 equity; fully rented; trade for good business corner. Box P-214, P.-D.

EXCHANGE—Pretty 4-room hot-water heated bungalow, south; for vacant South. Box K-230, Post-Dispatch.

EXCHANGE—Double flat in West End, for property on South Side. What have you? Box R-168, Post-Dispatch.

EXCHANGE—Union avenue, 4 single flat subject to first deed of trust, for residence. DElmar 0777.

EXCHANGE—110 feet on Margaretta av., Clayton; value $1,500; will take mortgage. Box P-308, Post-Dispatch.

EXCHANGE—Fine colored hotel; 90 rooms; big income; trade for real estate. CEntral 6705.

EXCHANGE—Want building loan of $3500 on 5-room brick bungalow, just off Gravois av. Wm. Thomson, 3602 Gravois.

EXCHANGE—80-room hotel; good money maker; want flat or apartment. Call at 6018 Chestnut. CEntral 6705.

EXCHANGE—Want good income of one mortgages for my high-class vacant, near Lee and Marcus. Box P-153, P.-D.

EXCHANGE—Family, 5 rooms, modern; south; want new single flat, south. Box K-241, Post-Dispatch.

EXCHANGE—Store building showing 10 per cent net; trade for smaller property Box K-24, Post-Dispatch.

EXCHANGE—Hotel, 24 rooms, modern live town in Iowa; will exchange for St. Louis income improved. Box M-296, Post-Dispatch.

EXCHANGE—4-5 room brick flat for cheap cottage or car line.
ROLAND A. WISE, 114 N. 7th. Room 211.

EXCHANGE—Brick 4-room cottage equity for clear lot.
ROLAND A. WISE, 114 N. 7th. Room 204.

EXCHANGE—8-room frame residence in Webster Groves, subject to first deed of trust of $4,000; for exchange; what have you? Box T-345, Post-Dispatch.

EXCHANGE—Merchandise; a clean stock of dry goods, furnishings; exchange for single or double flat; will pay full particulars. Box H-9, Post-Dispatch.

EXCHANGE—For income property in any city, 60-acre fruit farm; all bearing trees; 143-acre hay farm. Address Frank Hall, Murphysboro, Ill. (c99)

EXCHANGE—Want small income of one or two flats; have 5-room bungalow in Ellisville; price $5000. Affton, Mo., Box 62. (c62)

EXCHANGE—1947-53 North Market; 5-family tenement; good income; exchange for cottage or single flat. LaClede 1307.

EXCHANGE—Have $40,000 first deed of trust on office building, want 12 or 18 room apartment or good income property. Box R-13, Post-Dispatch.

EXCHANGE—180-car garage, located Manchester and Belt; west; elegant location; price $75,000; will be glad to exchange for flat as part payment. What have you?
ORBON E. & R. G. SCOTT, 800 Chestnut.

EXCHANGE—Single flat, 3127 S. Jefferson, 5 and 6 room flats, 2-car brick garage; for cottage; will accept stocks or bonds for part pay. Box M-271, Post-Dispatch.

EXCHANGE—City residence, 5 rooms, modern, good location; as part payment for new modern 6-room residence, finished attic, in Normandy. Box H-31, Post-Dispatch.

EXCHANGE—Circumstances make it necessary to exchange my beautiful 4-family flat on South Side for smaller property or vacant. What have you? Box K-78, Post-Dispatch.

EXCHANGE—Private party will trade larger 5 or 6 room brick bungalow, south, for 5 or 6 room single flat south. Will assume deference. Box K-7719, P.-D.

EXCHANGE—$2500 equity in 4-room modern bungalow located in Charlook on Clover Creek blue line; to block from car. What have you to offer? Box M-69, Post-Dispatch.

EXCHANGE—Cottage, 4573 St. Ferdinand; 3 rooms, bath, front porch; lot 40x135; painted and papered. Will exchange for 4-room cottage. SEITZ, 408.722 Chestnut. CHestnut 8560.

EXCHANGE—Stock and grain farm, 320 acres, Central-Eastern Illinois; good improvements; will exchange for city flat, St. Louis property. 4341 West Pine. JEfferson 6606.

EXCHANGE—801 Audubon drive, "Moorlands," beautiful Spanish home; 8 rooms, 3 baths, studio, living room, hot-water heat, oil burner; price right; will consider smaller home or single flat. 4 ORBON E. & R. G. SCOTT, 800 Chestnut st.

EXCHANGE—2 apartment buildings, ideally located on large lot, bordering on 3 streets; consisting of 17 very large apartments, all completely furnished, including furniture and of very high quality; will exchange for vacant property; value $45,000; will consider trade for local California or other property. Apply 6 Forest Park Place, Hillcrest Building.

REAL ESTATE—EXCHANGE

EXCHANGE—Cottage; 6631-33 Southwest; 2 and 3 room flats; will trade for 4-4 flat. Owner, 6633 Southwest.

EXCHANGE—Cottage, 4 rooms, bath, 2-car garage; will trade for 4-4 flat. PATRIC 4464-726 Chestnut. Chestnut 4366.

EXCHANGE

(1) Two apartments, 2 flats and 6 steel houses, without to first deed of trust, to trade for larger business property.

(2) Two fine, unrestricted South Side corner lots and large strip of Bevo Hills, vacant to trade for four-family flats or Delmar business property.

(3) Clear vacant Webster duplex for Los Angeles property or St. Louis income.

(4) Eighteen-room business property; clear vacant in University Park; flat, apartment or Cabanne to trade for large one-tenant business property. Please submit inquiries in writing.

FRANCISCUS REALTY COMPANY.
506 Chestnut Bldg.

FAIRVIEW, 1212—6 rooms, steel; modern; $3750; want farm, 319 Chestnut. (c)

FARM Wtd.—Small, as part payment on income. Box R-168, Post-Dispatch.

FARM—210 acres; under foreclosure; close St. Louis. Wojniak, 310 Chestnut st.

FARM Wtd.—small, clear, within 60 miles, for tenement.

HOWARD E. KELSEY, LACLEDE 6123.

FARM Wtd.—Will trade my equity, $4000, in 6-room house for good farm. Box M-333, Post-Dispatch. (c)

FARM—For sale or trade, 40 acres, $9 acre; 5-room brick residence; clear. Owner, 3118 Fullerton Blvde.

FARM Wtd.—Small, clear, St. Louis Co., for city property.

HOWARD E. KELSEY, LACLEDE 6123

FARM Wtd.—$3500 equity in single flat, $2000 free and clear; will trade for good farm near St. Louis. Box M-77, Post-Dispatch.

FILLING STATION—South Side; leased to Standard Oil Co. for 10 years; average rental $3900; owner pays taxes and insurance only; want smaller property; will make good deal. Box K-1178, Post-Dispatch.

FLAT Wtd.—6 stores; all rented; want single flat. Box R-281, Post-Dispatch.

FLAT Wtd.—Exchange clear residence for flat. DElmar 0777.

FLAT Wtd.—20 acres, clear, in crops, for flats, south or west. HICKMAN, 408 Olive

FLAT—Single, 5 and 8, University, Park; 1877 highlands want vacant. Box D-151, Post-Dispatch.

FLAT Wtd.—4-family, in exchange for my modern 2-family flat. Box K-171, Post-Dispatch.

FLATS—20-family, 3 rooms, new, modern, nothing furnished; trade for other property. Box K-7, Post-Dispatch.

FLAT Wtd.—Will trade cash, $ 5 miles south on Lemay Ferry rd., new and modern, 5 acres, for flat, NAEBT. Riv. 3814.

FLAT Wtd.—Or vacant lot, for 5-room cottage and flat; large lot; located on Gravois. Box K-32, Post-Dispatch.

FLAT Wtd.—Lafayette, south, for 6-7 room single flat; must be modern. C. J. McCAWLEY R. CO., MAin 2813.

5900 HEEGE ROAD

Five-room stucco bungalow; lot 60x135; trade for 4-4 flat.
H. A. O'ROURKE, INC.
Riverside 4310-11-12. 5471 Gravois.

Brick residence, 5 rooms; hot-air heat; garage; trade on small cottage or bungalow.
H. A. O'ROURKE, INC.
Riverside 4310-11-12. 5471 Gravois.

1500-10 WAGONER PLACE.

Single flat, 5-4-3 rooms; hot-air heat; trade for bungalow or residence, south or west.
H. A. O'ROURKE, INC.
Riverside 4310-11-12. 5471 Gravois.

WILL trade my 3-family flat, in good South Side location, for 5-room bungalow in South or Southwest St. Louis. Box K-1697, P.-D.

WILL trade equity of $30,000 in 2 8 and 3 4 family modern 3 and 4 room flats for 2 or 3 family flat, in Webster Groves or city vacant. Box R-833, Post-Dispatch.

WILL trade new 5-room brick bungalow and 2 unimproved section, lot for lot; will take clear lot or income property. Box K-260, Post-Dispatch. (c)

YOUR vacant lot accepted as down payment on some valuable income property. See Box P-190, Post-Dispatch.

WE ARE AGENTS

Trade your old for new; have 4 new bungalows and 4 double flats to trade. What have you?
J. B. GUNDLACH & CO., 2800 N. Euclid. Tyler 0852.

LOCAL TRADES.

2037 Lawrence—5-room, brick, west flat; $111 month; trade for 4-4 flat, south; must have brick construction; will pay $2000 cash difference. Owner, 2037 Lawrence.

5 rooms, 2 baths, 2-car garage; $2,500 cash; will trade for 4-4 flat, south. Owner, 5844 Delmar. Riverside 6232.

COUNTY ACREAGE WANTED.

CLAYTON, 8000 BLOCK OF OLIVE STREET ROAD.
Have 3 new single flats of finest construction; 5 rooms, tile bath, hardwood floors, hot-water heat, crafton walls, hardwood floors throughout.
HERE AND WEST OF GRAND.
TRADE IN YOUR NON-PRODUCING PROPERTY.
MORRIS AACH R. CO., Inc., 3666 Chestnut.

WILL EXCHANGE $25

SUBURBAN PROP. FOR SALE

Florissant

5 ACRES or less on hard road; rich land; good building site; $400 per acre. (c) M-572, Post-Dispatch.

Jennings

BUNGALOW—Frame; 6 rooms; large lot, fine trees; will sacrifice for reasonable offer. Phone EVergreen 0842. (c99)

Kenwood Springs

LOT—5 beautiful, 50x150; trees, improvements; owner; no agents. FR. 1440.

Kirkwood

BUNGALOW—Brick; 4 rooms, tile bath; water, gas, electric; furnace, hardwood floors; lot 50x160; one of the best grade schools; price $4800; small payment down, balance monthly. EDWARD GOCKE REAL ESTATE CO., 721½ Chestnut. MAin 4209.

BUNGALOW—4 rooms, furnace, water, electric, garage in basement; lot 50x218. $2450, small cash payment, balance easy monthly payments, near line; stores, schools and cars; drive to St. Charles road to Lackland, then south to 8411, see Fred G. Barzschuile.

BUNGALOWS—Brick; 5 rooms, bath, water, gas, electric; furnace, hardwood floors; garage; lots 113; see them today; take St. Charles to Edmonson rd., walk north 1 block to May av., or drive out St. Charles to Edmondson rd., then west to May east 1 block. Ask for Mr. Finke, owner.

COTTAGE—3 rooms; water, electric, in street; right on Woodson rd.; garage; lot 44x193; 1 block to transportation, across the street from school; price $2850; small payment down, balance month. EDWARD GOCKE REAL ESTATE CO., 721½ Chestnut. MAin 4209.

COTTAGE—2 rooms, water, electric, all available; 4 blocks to transportation, schools, etc., $1700; terms can be arranged; drive out St. Charles rd. to Lackland, then south to 8411. See Fred G. Barzschuile.

HOUSE—7 rooms, bath, garage; close transportation, schools and churches. $6500. H-166, Post-Dispatch.

REAL ESTATE
IF IT'S IN THE COUNTY
See Eggers of Clayton

Bungalow Foreclosed

$250 down payment and rent money will buy this modern 5-room brick bungalow; large yard, side drive; close in to Kirkwood; one block to grade and high schools; 2 blocks to street car. Box F-30, P.-D. (c)

BARGAIN—$5000; price only $7500; 4 and 5 room flats; baths and hot-water heat; 7260 Sarah; first street south of Delmar; 1 block to Catholic school and church; lot 50x150; $8500 value; easy terms. WEbster 0505.

BUNGALOW—Brick; 5 rooms; large lot; 50-ft. corner; will sacrifice; $4500; terms. Phone EVergreen 0842. (c99)

Kirkwood

CENTRAL 532—Brick bungalow, 4 rooms, bath; lot 50x160; can be bought at a modern tile roof; can be bought at a sacrifice; price $4800; small payment down, balance monthly. EDWARD GOCKE REAL ESTATE CO., 721½ Chestnut. MAin 4209.

BUNGALOW—4 rooms, furnace, water, electric, garage in basement; lot 50x218. $2450, small cash payment, balance easy monthly payments, near line; stores, schools and cars; drive to St. Charles road to Lackland, then south to 8411, see Fred G. Barzschuile.

FOR SALE, ONTERMS

5 acres, two-room house, $3750; four acres, 3-room house, $4500; 1½ acres, 4-room house, $4750; all close in, only 3 miles; H. R. HAUHART, R. F. D. 113, see them today; take St. Charles to Edmonson rd., walk north 1 block to May av., or drive out St. Charles to Edmondson rd., then west to May east 1 block. Ask for Mr. Finke, owner.

COTTAGE—3 rooms; water, electric, in street; right on Woodson rd.; garage; lot 44x193; 1 block to transportation, across the street from school; price $2850; small payment down, balance month. EDWARD GOCKE REAL ESTATE CO., 721½ Chestnut. MAin 4209.

COTTAGE—2 rooms, water, electric, all available; 4 blocks to transportation, schools, etc., $1700; terms can be arranged; drive out St. Charles rd. to Lackland, then south to 8411. See Fred G. Barzschuile.

HOUSE—7 rooms, bath, garage; close transportation, schools and churches. $6500. H-166, Post-Dispatch.

REAL ESTATE
IF IT'S IN THE COUNTY
See Eggers of Clayton

Bungalow Foreclosed

$250 down payment and rent money will buy this modern 5-room brick bungalow; large yard, side drive; close in to Kirkwood; one block to grade and high schools; 2 blocks to street car. Box F-30, P.-D. (c)

LARIMORE RD.—5-room bungalow; bath; hardwood floors; furnace; detached garage; lot 50x250; price and terms reasonable. Mr. Neel. EDW. L. KUHS REALTY CO., EVerg. 5000.

LOTS—With water, gas, electric, sewer, concrete sidewalks; 2 blocks from Principia College ground and Taylor Field; near schools, stores, car line, etc.; 5 cents from fool; Principia College Drive car to St. Charles rd. to Lackland, then south to 811. See Fred G. Barzschuile, Wydown 1109.

NORTH, 8700—5-room bungalow, by furnace and garage; lot 50x162. 2124 Edmond; 3-room bungalow and garage; make offer. See Mr. Rue, 8104 St. Charles road. WAbash 4188

POULTRY house, large poultry house, brooder house, good well and cistern, water in house, electric; all fruit; lot of fruit trees and shade trees; on hard road; located in Florissant. Mo. E. A. Gooden.

VACANT—400 feet on Maxwell Place and Rock road, $500. FOrest 6228.

4-ROOM BRICK BUNGALOW—$3000 cash; bath, furnace, garage; small payment; balance $35 month. MUlberry 2355.

POULTRY FARM IN WEBSTER.

5-room bungalow with bath, hot-water heat, garage and 3 buildings, each 20x8; equipped with heating plant and piped for light, for 180x125. Easy terms or immediate possession.

GEO. W. OTTENAD REALTY CO., 808 Chestnut. MAin 1

HOW TO AVOID FORECLOSURE
WILL SACRIFICE EQUITY

36 acres, 5500 feet road frontage, water and electric; one block to street car; 10 minutes from Wilson; best offer takes it. WYdown 0372.

SINGLE FLAT BARGAIN

MUST BE SOLD AT ONCE

7530 Ethel Ave.; 5 and 6 rooms, with sunroom 2-car brick garage. Very small down payment.

JOSEPH DARST REALTY CO.
Chestnut 6356. 105 N. 8th St.

Acreage

ACREAGE—20 acres, near Florissant for land; $250 acre for quick sale; $1800 cash, balance 5 years. Box B-144, Post-Dis.

ACRES—20; 18 miles out; near Clayton; $1,500 per acre; $150 cash, balance easy. ALEX. H. WATTS & CO., CLAYTON, MO. WYDOWN 2290.

ACREAGE—7½ acres on Manchester rd., near Pattonville; small house; all cleared; orchard or will sell part. WYdown 0153.

See Eggers of Clayton

ACREAGE—4 good tracts on Clayton rd., 97 acres improved; Smizer's Mill road; Bowles ave.; price reduced for quick sale; 80 acres improved, Shepard road; 30 acres improved, Fee Fee road. 120 acres, Lindbergh road; 313 acres improved Litzinger road. FRED L. KERTH REALTY CO., CLAYTON, MO. WYdown 0373.

ACREAGE—FARMS

5 acres; 3-room cottage; garage; high location; $3 minutes from city; 7 acres; 6-room house, outbuildings; 40 of fruit.

25 acres; 7-room house; lots of trees, springs; high location; near city; fine for club, institution or country home. See me for further description, or let me know your wants.

R. DORRN 139 S. FLORISSANT
FERGUSON, MO. ATwater 1188

LAND—3¾ acres, 3¼ acres, 5 acres, 5 acres and 6-room house; 8 acres and room house. See

REASOR, 9608 ST. CHARLES RD.

1 TO 2 ACRES

Price cut in half for quick sale. Clayton Terrace (west side Bonny car, ½ mile north of Clayton road); water and electric in; made road surrounded by beautiful homes; now $2000 to $2500. Clayton 1123R. W. B. SHELP & CO., Club Bldg.

FOR COUNTY ACREAGE AND HOME SITES
C. W. WIPKE & CO.

40 acres; Ennis rd., ½ mile west of Ballas rd., mile south of Clayton rd.; 10 acres in timber; large spring; bargain. 92 acres; Henry ave.; 25 acres in timber; beautiful view; 6-room house, 2 barns. 80 acres; White rd., 6-room house, barn; ½ mile west of Woods Mill rd. 102 acres; Woods Mill rd., between Conway and Clayton roads. 9¼ acres Maxien rd., ½ miles north of Ladue rd.; 6-room bungalow.

ALL OF THE ABOVE PROPERTIES ARE VERY GOOD BUYS
C. W. WIPKE & CO.
18 N. MERAMEC, CLAYTON, MO. WYdown 0779.

Brentwood

5-ROOM COTTAGE—BARGAIN.

Good condition; near car, electric; immediate possession; easy terms. See Dorothy, Phone Brown, WEbster 0060.

Carsonville

LOT—50x120; $300. Mr. Christean, 4500 Jennings. EVergreen 8802.

Clayton

BUNGALOW—On Lyle, near school; beautiful; 8 rooms; strictly modern; priced to sell. WYdown 0155.

See Eggers of Clayton

LOT—Beautiful; 200x200; Hampton Park, facing Clayton; want offer. Lin. 2800

WYDOWN FOREST HOME

7667 Carswold drive, this beautiful 6-room residence; strictly modern; large oil burner, electric refrigerator; 2-car built-in garage; terms; price $12,500. O. J. McCAWLEY R. E. CO., MAin 2812

Ferguson

BUNGALOW—3 rooms, ¼ acre; all conveniences. Hamilton, 2920W

HERN, 423-425—New 5-room matt brick bungalows; all improvements; lot 50 feet; half block of car line; $4500; will trade for lot or will exchange. KLIMMER REALTY CO., 310 Title Guaranty Bldg. MAin 1602.

LOT—332 Tiffin av.; 200x212; $700. Phone owner, W. J. Heuer, Neva Blue, 2700-J, Normandy.

REAL BARGAINS

In residences, bungalows, acreage from farms. Let me know your wants.

R. E. DORRN, 139 S. FLORISSANT
FERGUSON, MO. ATwater 1188

Florissant

FARM—44 acres on hard road; new 5-room house, outbuildings, shade trees; 200 fruit acre; consider trade. Mr. water 781.

LOT—Large; 2-room house, chicken house, garage, trees; $1500, $300 down. NESSING, ATwater 781.

SUBURBAN PROP. FOR SALE

University City

7512 MELROSE AVE.

A family brick bungalow, consisting large living room with Murphy bed, dining room, kitchen and white tile bath, all on first floor; hardwood floors, furnace heat, garage; electric refrigerator; this is just 1 of the 3 fine Olive Street road to Hanley road, then one block north to Melrose ave.; price $8,500.

HEMMELMANN-SPACKLER R. E. CO., SEVENTH AND CHESTNUT. MAin 1234.

NORTH AND SOUTH RD., 540 (¼-block south of Delmar)—2-story colonial brick; 8 rooms and tile bath; steam heat, double garage; $750 cash, balance like rent; open. WM. J. ABBOTT CO., 806 Chestnut.

OLIVE ST. ROAD, 72xx—Lot 80x230; dandy filling station site; being sacrificed; must be sold at once. Chas. F. Weis, 4642 Gravois, Riv. 2060.

STANFORD Terr.—Ultra-modern 6-room bungalow; not specialty built home; must see to appreciate. Right price. Might trade for one or two double flats, 6-room rooms. Call owner, Mr. Weel, WENLOCK, Chestnut 6900.

TEASDALE, 7465—1 block south of Delmar; 7-room new English residence; oil heat, vitrolite kitchen, tile-wall bath; extra toilet, 4 bedrooms; latest improvements; side drive; 2-car garage. Open Sunday afternoon. Terms to suit. Immediate possession. FArview 3078W. (c)

TOWN and country houses; lots; acreage. Phone or write for special bargain list. UNIVERSITY CITY LAND & TRUST CO.

WASHINGTON, 7525—Residence, 6 rooms, beautiful, new; terms. FArk. 7857J. (c99)

WASHINGTON, 7535—6 rooms, vapor steam heat, sacrifice for quick sale; attached garage. WIdens 0461W.

WASHINGTON, 7525—Residence, 6 rooms, beautiful, new; buy for Christmas; buy like rent. FArview 7857J.

FORECLOSURE BARGAIN—OPEN 10 TO 5

5 rooms, breakfast room, white roof, oil heat; easy payments. 523 Bemiston.

RALPH S. DUKE, CAbany 9355.

FOR A REAL BARGAIN.

Look at 8842 Corbitt, 10-room modern brick, garage; small down payment; balance like rent.

BEAUTIFUL NEW HOME—UNDERPRICED

7246 Colgate; will please the most discriminating; new stylish English type home of six rooms, located in University Park; 3 blocks north of Delmar; full tile bath, vitrolite kitchen; a most unusual home and a splendid value. Open for inspection.

DIMMITT-RICKHOFF-BAYER,
9th and Chestnut. GArfield 4710.

OH, FOR A 1000 TONGUES

To tell of the manifold beauties of this two-story English home in University terrace; built by a real builder, all the latest labor-saving conveniences; beautiful sky bedrooms, living room all across with cold English fireplace; hot-water heat; garage built-in. Inspect this house at 7407 Cornell now. Phone for details.

DIMMITT-RICKHOFF-BAYER,
9th and Chestnut. GArfield 4710.

FIRE SEASON OPPORTUNITY

Before the spring selling season opens we are able to induce builders to accept other investments in trade. Consult us about this unusual opportunity by inspecting 7216 Stanford ave., a brand-new bungalow of finest construction; 6 rooms and tile bath; 6 rooms on one floor, one finished room up tiled and vitrolite bath and shower; hot-water heat, 2-car garage; 60x140; high location, nicely wooded, 7948 Stanford av., lovely English home, 5 rooms, hot-water heat; you will find it much harder to trade in the spring. Be there Sunday and see. Open.

DIMMITT-RICKHOFF-BAYER,
9th and Chestnut. GArfield 4710.

BEAUTIFUL UNIVERSITY CITY HOME, LOT 100x200

7120 Washington; 8 rooms and reception hall, 3 baths; all hardwood floors and painted; built-in vacuum cleaner and electric dishwasher; garage for 2 cars; will sell with 50 or 100 feet front; owner will sell cheap.

ANDERSON-STOCKE-BUERMANN,
MAin 4585. Realtors, 808 Chestnut.

CLEAN CUT OPPORTUNITY

Occasionally it is possible to obtain a beautiful new home at a price much under value. Here is your chance; 7 rooms, Spanish (Beverly Hills), 7 rooms, living room 28x22, dining room 19x19, master bedroom 22x20; 3 full tile baths; 2 lavatories and washroom first floor; extra lavatory and washroom first floor; extra heated 2-car garage; oil burner; really a bargain; open for inspection.

DIMMITT-RICKHOFF-BAYER,
9th and Chestnut. GArfield 4710.

CHAUNCEY P.

HEATH

UNIVERSITY CITY

ANY FAIR OFFER CONSIDERED

760	Yale; 9 rooms; 50 ft.	$23,000
7300	Princeton; 7 rooms, 2 baths	21,500
7236	Westmoreland; 7 rooms, 2 baths; 2-car garage	21,500
527	N. Central; 6 rooms	17,500
6840	Kingsbury; 7 rooms	16,500
568	Stratford, University Hills; 7 rooms	16,500
7157	Pershing, 7 rooms	16,500
Lot.	100x200, northeast corner Kingsbury and Big Bend	9,500
6607	Waterman, 7 rooms	19,500
7018	Westmoreland, 7 rooms	24,500
7167	Pershing, 9 rooms	24,500
6356	Washington; 9 rooms	25,000
501	Warren; 7 rooms	15,000

CHAUNCEY P. HEATH CO.,
818 Chestnut. Realtors. GArfield 3164.

Vinita Park

BUNGALOW—New Spanish, 4 rooms, breakfast nook, sunroom; owner will take lot as down payment; builder. MUberry 3777. (c)

8805 GARFIELD ST.

5 rooms and breakfast nook, furnace, tile bath, hardwood floors, fine kitchen, north of Page, close to schools, churches, stores, cars, brand new bungalow; owner sacrificing. Call WAbash 1020W or Jos. F. Dickmann & Co., 623 Chestnut

LOT—Monroe st, 8200 west; 40x165; $45 ft.; near car. Inquire 4967 Delor. Riverside 44477. (c99)

8103 MADISON ST.

6-room brick bungalow, furnace, tile bath, hardwood floors; garage; most beautiful home in St. Louis County; owner leaving city, forced to sell as a sacrifice. Call WAbash 1220W or Jos. F. Dickmann R. E. Co., 623 Chestnut.

Webster Groves

BIG BEND, 826 E.—Modern 5-room Dutch colonial, near schools and transportation. Excellent location and large yard.

BUNGALOW—6-room brick; 2-car garage; close to all kinds of transportation; finance to suit purchaser. WEbster 0235.

BRICK RESIDENCE.

Bristol School district, 7 rooms, 75-foot lot; price only $10,000; liberal terms. WEbster 2802 (c)

BIG BEND ROAD, 1033—Bargain bungalow; 6 rooms, tile bath, tile bath, hardwood floors; lot 50x200; will take your lot as part payment.

Jos. F. Dickmann, HI. 0069, 6704 Scanlan.

THIS FAMILY HAS LEFT.

House will be sacrificed; any reasonable offer accepted; 7 rooms, hot-water heat; 100-foot lot. WEbster 2802. (c)

FOR SALE OR LEASE—Open; 312 Newport, new 8-room brick; 945 Turpin; 7 room rooms. HOLLAND REALTOR, 17 N. Gore.

BOAPART, 106—Beautiful modern 6-room dwelling; attractive location; owner leaving city; phone WEbster 1938W.

MODEL BRICK BUNGALOW

Rock Hill, 2 blocks north Gore; beautifully furnished; 3 lovely rooms; easy terms. Open Sunday, WEbster 2802. (c)

632 GLENDALE AV.

Frame bungalow; 6 rooms; modern throughout.

WM. A. O'ROURKE, INC.,
Riverside 4310-11-12. 5471 Gravois.

GREELY, 404 (Webster)—6, nice rooms, hardwood floors, bath, furnace, 2 large enclosed sleeping porches; garage; make offer. BERGJANS & DORENKAMPER, 919 Chestnut. Chestnut 7848.

PROVIDENCE, 381—5 rooms and sunroom, 2-car garage; very modern; reduced from $10,500 to $8500. Open. Inspect. CHAS. MACK Realtor, Chestnut 5867.

RESIDENCE—6 rooms, modern; for sale, rent or lease; really neglected; terms to suit. Phone WEbster 3690 or 1890. (c99)

RESIDENCE—Modern; 8 rooms; all conveniences; 2-car garage; wonderful home; close in; owner leaving account business interest; bargain. Box M-32, Post-Dispatch.

TUXEDO, 424—5-room English type; brick bungalow; reasonable; open 2 to 5. WEbster 25.

TUXEDO AND KEYWEST — See today's beautiful new luxury type for less money. GOLD STANDARD BANK REALTY CO. WEbster 1200.

OPEN—INSPECTION TODAY

313 Simmons (1 block north of Big Bend and 1 block west of Gray); a beautiful new matt brick bungalow, hardwood floors, tile bath, hot-air heat, ultra-modern throughout; splendid lawn and shade trees; 2-car garage.

HOLDOWAY 225 Chestnut st. Main 1469

ORIENTAL BUNGALOW—Beautiful; 6 rooms, tile bath, hardwood floors; garage; must be sold; $12,500; terms. 7215-17 Kingsbury. Open today. Key next door at 7213. Owner, CAbany 6000.

BRICK COTTAGE—4-room; hot-water heat; 2-car garage; all in good condition; terms. 3736 Locust. Open today. Key next door at 3738. Owner, CAbany 6000.

Webster Groves

BEAUTIFUL NEW HOME.

Six attractive rooms; open Sunday, Forest Pasadena and Catalina, WEbster 2802.

WEBSTER GROVES—5800 rooms; modern; schools, car line, $2500 cash, balance $45 per month; bargain. WEbster 3320W.

WRITE for map of Webster and our sales list of homes. Webster Grove, Mo.

WEBSTER GROVES TRUST CO., Realtors. (c8)

LESS THAN COST.

For business reasons, I will sacrifice attractive 8-room home for immediate sale; ideal in every detail and really a bargain; you have never seen a better home for the money. Stark court. Call WEbster 3226 today. (c)

WEBSTER SACRIFICE

524 CLARK—MUST SELL.

I must sell this week for best offer, 8 rooms, 92-ft. lot. WEbster 1290. Leave IF city. (c)

FOR BEAUTY

In design, see 211 Parkhurst terrace; 7 grand rooms, 2 tile baths, beautiful decorations and fixtures; gas furnace, 2-car garage; excellent location. Inspect today. Near Bristol School.

SURE PRETTY—SEE IT TODAY.

TREMBLEY-WILSON, Webster Groves.

SWEET LITTLE BUNGALOW

New, 5 blr rooms, tile bath, steam heat, oak floors, garage in basement; lot 50x125. Buys it; terms; can be had privately by located at 710 Oakland, Glendale. See it. TREMBLEY-WILSON, Webster Groves.

THEO. R. APPEL

GET OUR LIST

of Webster homes and let us mark off the real bargains we have to offer at this time. Conditions have altered; that have caused many owners to offer their homes at a sacrifice. Webster offices open Sunday, 2 to 5. THEO. R. APPEL, Realtor, 722 Chestnut. Call Webster 1200. Webster Groves.

MODERN COLONIAL HOME

REVIEWED—OPEN FROM 2 TO 5 TODAY

7 rooms and 4 baths; 2-car garage; large sun parlor and sleeping porch; breakfast nook; hot-water heat, oil burner; extra rare in basement. Lot 50x250. Landscaped; forest trees. A beautiful sunken garden can be developed.

SOME PLACE

At 47 Summit av. you can buy a home of 7 rooms and 4 baths, perfect condition; not new but pretty in its neatness. Grand big lot, 100x242, just filled with shade and shrubbery. The biggest buy for the price.

TREMBLEY-WILSON, Webster Groves. (c)

TAKE YOUR TIME

But 311 S. Elm av. will be sold to an early spring buyer; this is some home; big living room, 4 bedrooms, 2 all tile baths, hardwood floors throughout, oil heat, corner, oak floors, set tubs; it is thoroughly complete, beautifully located on one of those nice streets; it will be sold for a sale quick because owner is in California and not coming back; price is low; best buy in Webster.

TREMBLEY-WILSON, Webster Groves.

WAY BELOW COST

5 Room Bungalows

Some are brick and some stucco, new and up-to-date. Hardwood floors, tile bath; garage; 50-ft. lot. The owner says sell them. Easy terms can be arranged. Call THEO. R. APPEL, Realtor, 722 Chestnut or 46 W. Lockwood. Webster.

THEO. R. APPEL

SEE THESE

35 W. Jackson Rd.	$13,000
409 Fairfax Ave.	12,500
316 E. Big Bend	12,000
224 Kermish Pl.	11,500
915 Fair Oaks	11,500
321 So. Swon Ave.	10,500
231 Kermish Pl	10,000
416 Greeley Ave.	10,000
55 Whitehall Ave.	9,500
710 Oakland Ave.	11,000

TREMBLEY-WILSON, Webster Groves.
PHONE WEBSTER 308

WEBSTER GROVES

Is an Ideal Home Town

Those who locate here, buy for health, beauty and permanence. Come out today and see Webster Groves and the following houses:

611 Beulah Av., 5 rms.	$ 8,000
822 Gore, 5 rms.	8,500
859 Newport Av., 6 rms.	9,000
322 E. Lockwood Av., 7 rms.	9,500
1900 Elbert, 6 rms.	8,850
318 Baker Av., 4 rms.	10,500
222 Portland Terrace, 5 rms.	12,500
1823 Sylvan pl., 5 rms.	14,500
200 Hawthorne Av., 5 rms.	15,000
440 Lee Av., 6 rms.	16,500
34 Swon Ct., 7 rms.	19,000
250 Blackmer Pl., 6 rms.	22,500
131 S. Maple Av., 16 rms.	26,000
341 Baker Av., 7 rms.	30,000

Complete List and Map of Webster on Request. Call WEbster 2400 Monday.

WEBSTER GROVES
TRUST CO., REALTORS

Wellston

COTTAGE—4 rooms, water and electric, 2 50 ft. lots, near stores, church, etc., only $1350; terms, $15 a month. Ferguson car or Carson road to Ferguson Junction, ½ block west. Larke.

FOR SALE—Filling station; 5 cars a day; sacrifice for quick sale. Sterling 1673.

SIXTY-NINTH, 2124—Modern 5-room brick, newly decorated; garage; close to schools, street car; bargain. Owner on premises

DANDY RESIDENCE, $8500.

6400 Bell ave.; 6 corner, 6 rooms, bath, furnace, garage; open today.

ADOLPH E. FEINBERG R. E. CO., 2914 N. Union blv. Evergreen 8762.

BUNGALOWS AND COTTAGES For Sale

North

BUNGALOW—4-room brick; small down payment. EVergreen 4388.

BUNGALOW—5 rooms, new brick, $300 down; balance easy terms. Call GRand 2109.

BUNGALOW—5-room modern brick; all-steel; most new; room location; will sacrifice; practically no cash required. Box Q-114, Post-Dispatch. (c65)

BUNGALOW—4-room modern, with 2-car garage; owner anxious to sell.

WEST ST. LOUIS TRUST CO.,
SARAH AND EASTON. LINDELL 6461.

4752-6 HANOVER.

2 dandy bungalows, one 6 rooms and one 4 rooms; $1,000 each; inspect and make offer.

E. A. O'ROURKE, INC.,
Riv. 4310-11-12. 5471 Gravois.

North

ASHLAND, 4240W—My 4-room brick cottage, bath, furnace, 2-car garage; large brick shop in rear, which is always rented; side drive; lot 50x170; have an income, yet a home.

CANAAN AV. 982—New 5-room bungalow, hardwood floors, tile bath, furnace; reasonably priced; easy terms. Open. HARTWIG-DISCHINGER, Lindell 2943.

CARRIE, 640—5-room frame cottage, gas, water, electric, screen heat; garage; lot 50x150; price $3,000; terms to suit purchaser. Mr. Veel, room 1, 3139 N. Grand.

EDW. L. KUHS REALTY CO. EVerg. 8750.

CARTER, 4118 W.—5 rooms, bath, double garage; in fine condition, $4500. (2)

DE SOTO, 820—Fine brick bungalow, 6 rooms, modern; will built. LAclede 7440

FRANKLIN, 4637 (O'Fallon Park district)—Beautiful 6 rooms, hot-water heat, tile bath, garage. HART-SCHLAFLY, Llo. 3967

LEE, 4453—6-room brick, bath, furnace, 2-car garage; lot 50x150; price $7,500; terms. Mr. Veel, room 1, 3139 N. Grand. Lindell 7800.

McLAREN, 816—5-room frame cottage, bath, furnace, garage; close to Broadway car; owner leaving city, will handle; make offer. BERGJANS & DORENKAMPER, 919 Chestnut. Chestnut 7848.

EDW. L. KUHS REALTY CO. Lindell 7800.

PRAIRIE, 4358—5-room brick, bath, steam heat, tile roof, $1000 down, $50 per month; open today.

PENROSE, 4258-60—5 rooms; tile bath; hot-water heat; garages; bargain, $8500.

4953 Leahy; 6 rooms, bath; 50x105; price reduced for quick sale, $4500.

ADOLPH E. FEINBERG R. E. CO.,
2914 N. Union blv. Evergreen 8762.

TAYLOR, 3525 N.—5 rooms, hardwood floors, tile bath, furnace, garage; open today. COLFAX 2214.

TAYLOR, 4025 N.—7 rooms, reception hall, modern; price $8500; terms. SCHEMEL R. E. 4001 Easton. FO. 6228.

3727 NORTH TAYLOR

8-2-room bungalow; strictly modern, convenient neighborhood; owner leaving city; terms to suit; for particulars phone or call at 4727 Labadie. (c1)

TUNNEL, 4114—Cottage, 4 rooms, hot-water heat. Colfax 5118R. (c)

PRICE $2500

8 rooms, tile bath, electric, concrete foundation, finished basement; garage; side drive; lot 50x150; 5 blocks to Union blvd. and Page car. Owner, CAbany 6000.

BRICK COTTAGE—4-room; hot-water heat; 2-car garage; all in good condition; terms. 3736 Locust. Open today. Key next door at 3738. Owner, CAbany 6000.

4752-6 HANOVER.

2 dandy bungalows, one 6 rooms and one 4 rooms; $1,000 each; inspect and make offer.

E. A. O'ROURKE, INC.,
Riv. 4310-11-12. 5471 Gravois.

BUNGALOWS AND COTTAGES For Sale

North

WE have money to loan on real estate. EDW. L. KUHS REALTY CO. Lindell 7800.

OPEN TODAY, 2 TO 5.

1658 Bernard; 6 rooms, bath, furnace, 2-car garage; lot 50x150; price $6,500; terms. Mr. Veel, room 1, 3139 N. Grand. Lindell 7800.

1116 Collier; new 5-room matt brick, tile bath, hardwood floors; furnace, living room across entire front; near car line. Mr. Veel, room 1, 3139 N. Grand.

EDW. L. KUHS REALTY CO. Evergreen 8900

BRICK RESIDENCE FOR SALE.

4103 Elmbank, 6 rooms, furnace heat, $750 cash; will finance without charge to purchaser.

ADOLPH E. FEINBERG R. E. CO.,
2914 N. Union Bl. Evergreen 8762.

A HOME AS YOU WOULD BUILD IT

Pounced on and purchased because owner must leave city on account of ill health; two blocks from Page Park; 5 large rooms as good as new; modern throughout; double garage; price $6850; terms to please you. See 6670 Pratt-Disandro, Inc., 6000 Delmar.

$200 CASH—$25 MONTH

4040 N. Newstead, five rooms, bath, garage; terms; vacant; open; bargain. (c)

Northwest

ALCOTT, 4535—4 rooms, bath, furnace, all improvements; 2-car garage; reasonable. KNICKMEYER-FLEER REALTY CO., 3129 N. Grand. Colfax 2435.

ARLINGTON, 4030—4-room frame; bath, furnace; 2-car garage; will trade for filling station. Mr. Beals.

STOCK SCOTT REALTY CO. EVERG. 8750.

ARLINGTON, 4554—New 4-room bungalow with Murphy bed, tile bath, hardwood floors, Venetian blinds; which is worth more than it sells for; owner; close to Union car. Price $6500; quick sale wanted. Mr. Speeding. EDW. L. KUHS REALTY CO. Lindell 7800.

3737 AVONDALE

6600 West Natgral Bridge; modern 4-room bungalow; hot-water heat; street made; near school and car line. Will give terms.

P. O. BELLEE, 3525 N. Broadway.

BUNGALOW—5-room brick, 50 by 150; 2-car garage; near Catholic school and church; only $4500. Call Mr. Bland, Park public school. EVergreen 2407. (c)

BURD, 2535—4-room frame bungalow; bath, garage; good condition; 30x210; $2,000; quick sale wanted. Mr. Speeding. EDW. L. KUHS REALTY CO. Lindell 7800.

2714 BURD AVENUE.

4-room cottage; lot 41x190; a real buy at $3800.

Jos. F. Dickmann, 3123 S. Grand. LAc. 0620

COTTAGE—4 rooms, finished basement; $4350; $500 cash. Box P-117, P.-D. (c83)

GENEVIEVE, 4755—Bungalow, 5 rooms and sunroom; tile bath, hardwood floors; 2-car garage; lot 50x150; $12,500.

SEE 4515 GREER AVENUE

5-room modern brick bungalow, vapor steam heat, hardwood floors, tile bath, garage; $6,500.

EASTON TRUST CO. FOr. 1370.

HODIAMONT, 5520—Cheap for quick sale, $250 cash, balance monthly; 5-room modern brick bungalow and garage. HORWITZ, 730 Bell. Forest 2293W.

KINGSHIGHWAY, 5431 N. — Beautiful 5-room bungalow, 4 rooms and sunparlor; will sacrifice for $11,000. COL. 7300.

KINGSHIGHWAY, 4848 N. E.—6 rooms, almost new; hardwood floors, tile bath; Murphy bed; garage; must leave city. Price $6,750. TERRANCE & CO. COLFAX 2814.

LEXINGTON, 4041—6-room brick cottage; hot-water heat, bath; garage; street, alley made; bargain; $4500.

MARGARETTA, 4716—5 large, beautiful rooms, bath; modern; garage; must sell; sacrifice. Don't overlook this (c99)

4-room modern; must sell; price reduced; terms. Mr. Sorber, TYler 0525.

ABNER PL., 3021—5 rooms, modern, sale price, $5,750; terms. Mr. Veel, room 1, 3139 N. Grand. EVerg. 7067.

POMEROY-BERG R. E. CO., EVerg. 7067.

CARTER, 4879—5-room bungalow, tile bath, furnace, garage.

HARTWIG-DISCHINGER, Lindell 2943.

CLAXTON, 5136—Offer wanted; 5-room small brick bungalow; 2 bedrooms, tile bath, furnace, 2 yr. guarantee. Mr. Meisell, EDW. L. KUHS REALTY CO. Lindell 7800.

EMERSON, 5435—Exceptional bargain; 5 rooms, reception hall, splendid construction; modern; many extras; see this. Mr. Weise.

MORESI-PRANGE & CO. COLFAX 2314.

GOODFELLOW, 5641—4 rooms, furnace, bath, 2-car garage; submit reasonable offer.

KNICKMEYER-FLEER REALTY & INV. CO., 3129 N. Grand.

HEBERT, 5019—Modern, 3 rooms, tile baths, hardwood floors, side drive; garage.

HARTWIG-DISCHINGER, Lindell 2943.

LUCILLE, 5946—New 5-room matt brick, nicely arranged, well located; easy terms; $6750.

4036 MARGARETTA AV.

3 rooms and beautiful sunroom with heat; tiled bath; cedar lined closets; hardwood floors throughout.

KORTE, 110 N. 8TH. MAin 4238.

MARGARETTA, 4837—6 and sunroom; brick, tile bath, hardwood floors; fine location; $8,500. Schultz.

STOCK SCOTT REALTY CO. EVERG. 8750.

MIMIKA, 5636—4 rooms, modern; will sell with reasonable.

C. BURGHOFF REALTY CO. COlfax 3452

7234 NORMANDY PL.

Do you want a real home? Then inspect above. Key next door.

HAAKE REALTY CO., FOREST 2284.

NORTHLAND, 4906—6 rooms, tile bath, double garage; tile roof, hardwood floors, hot-water heat, oil burner, electric refrigeration, automatic water heater; newly decorated; beautifully landscaped. Bargain for quick sale. (c99)

PENROSE, 4662-64—5 rooms, just completed; modern; terms; open for inspection today.

QUEENS, 5419—5 rooms, hot-water heat; tile bath, tile roof, stone foundation; large lot; concrete garage; open for inspection today.

KNICKMEYER-FLEER REALTY & INV. CO., 3129 N. Grand. Colfax 2435.

ROBIN, 5269—Small bungalow; all modern.

SAN FRANCISCO, 4721—4-room brick, bath, furnace, garage. Mr. Stock.

STOCK-SCOTT REALTY CO. EVerg. 8750.

SHREVE, 4220—5-room matt brick bungalow, metal weatherstripped; hardwood floors, tile bath, furnace, garage in basement, chicken house, side drive; lot 40x150. Mr. Meisell.

EDW. L. KUHS REALTY CO. Lindell 7800.

5857 SPALDING AV.

5-room cottage; $4500; strictly modern; terms.

KORTE, 110 N. 8TH. MAin 4238.

SUMMIT, 5069 (North Point)—5 rooms, sunroom, hardwood floors; a bargain.

FOSKIN-GABBERT-SLATTERY, Llo. 3967

SUMMIT, 5017—5, beautiful North Pointe; well built matt brick bungalow; 5 large rooms, 2-car garage. Mr. Hoff.

EDW. L. KUHS REALTY CO. Lindell 7800.

THEODORE, 4937—4-room brick, bath, furnace, hardwood floors; 2-car garage; lot 50x125; price $6,500; terms.

STOCK-SCOTT REALTY CO. EVerg. 8750.

THEODOSIA, 5724—7-room cottage, bath, furnace, garage; must see interior to appreciate. Terms.

EDW. L. KUHS REALTY CO. Lindell 7800.

THEODORE, 4916—New 5 rooms, tile bath, hardwood floors, 35x125; real bargain.

FOSKIN-GABBERT-SLATTERY, Llo. 3967

WE have money to loan on real estate.

EDW. L. KUHS REALTY CO. Lindell 7800.

OPEN TODAY, 2 TO 5.

5022 Arlington ave.; 6-room matt brick, modern throughout; hot-water heat; 2-car garage. Schultz.

STOCK-SCOTT REALTY CO. EVerg. 8750.

OWNER LEAVING TOWN

4849 Lee av.; 7 rooms, modern; sun room; will offer acceptable.

HAAKE REALTY CO., FOREST 2284.

ANY REASONABLE OFFER ACCEPTED

5940 Rushlin ave.; 5 rooms, just completed; open from 1 to 5 p. m.

HAAKE REALTY CO., FOrest 2284.

OPEN FOR INSPECTION.

4540-44 Durant av., two new 6-room bungalows, vitrolite baths, cruiser walls; sunroom; large basements.

HARTWIG-DISCHINGER, Lindell 2943.

OPEN ALL DAY.

Hiller pl., beautiful new 5-room matt brick; go out to 6000 W. Florissant, one

FLATS, APARTMENTS, FOR SALE

Northwest

5041-51 QUEENS

4 and 6 room bungalows, vitrolite walls, bath and kitchen; everything that goes to make a real home; fine location. FEDERER, 2610 Gravois. PRespect 1519.

SPALDING, 5622—A 3 and 4 room brick apartment; bath and sereen.

FAHEY-SHERLOCK REALTY CO.
3938 West Florissant. Colfax 7780.

ST. LOUIS, 5356—3 and 5 rooms; modern; rent barrain for someone. (c99)

SAN FRANCISCO, 4623—5-room efficiency; tile bath, hardwood floors; furnace; garage. Grand 5046.

STOCK-SCOTT REALTY CO., Everg. 8750.

TERRY, 5342—4 and 5-room single flat; matt brick; hot-water heat; hardwood floors; tile bath. Grand 5447.

$5000 CASH WILL HANDLE.
DURANT AND LILLIAN.

New 5-family, every modern appointment; ideal location; all new district; bus, street cars, schools, church are all near. Call owner, Lindell 7460.

EDW. L. KUHS REALTY CO., Lindell 7800.

OPEN TODAY, 2 TO 5.

4527 Queens—New, modern brick, 4 and 4, tile bath, vitrolite walls; 2-car garage; don't fail to see if you are looking for a family flat. Mueller.

STOCK-SCOTT REALTY CO., Everg. 8750.

3 DOUBLES "REDUCED"
5814 to 24 Kensley (opposite school);
new, modern 4-4 rooms, separate entrances; tile bath, Murphy beds, hardwood floors, fenced; garages. Owner, Meinell.
EDW. L. KUHS REALTY CO., Lindell 7800.

OPEN TODAY, 2 TO 5.

5011 Queens—New, modern brick; 4 and 4, tile bath, vitrolite walls; 2-car garage; don't fail to see if you are looking for a family flat. Mueller.

STOCK-SCOTT REALTY CO., Everg. 8750.

REDUCTION JUST MADE.
3316-18 Bell, modern 4-4 rooms (5-room effect); tile bath, all of highest class; separate entrances, steam heat, hardwood floors, tile kitchens; must see to appreciate; 4-car garage. Really worth investigating. Mr. Meinell, owner.
EDW. L. KUHS REALTY CO., Lindell 7800.

NEW FOUR-FAMILY.
FORCED TO SELL.

Four large rooms; 5-room efficiency; screened porch; separate entrances; 4-car garage; good rentable property; income $2400 a year; bargain; $2000 cash will handle. Owner, Box 2-293, Post-Dispatch.

4-4 SINGLE FLAT, $6500.

5880 Lotus; bath, furnace; open; terms; bargain.

ADOLPH K. FEINBERG R. E. CO.
2914 N. UNION. EVERGREEN 8762.

TWO LARGE 5 AND 5 ROOMS SINGLE FLATS AT A BARGAIN.

3436 Bell; steam heat, new building.
3340 Aubert; furnace, new building; $12,000; terms to suit purchaser.
ADOLPH K. FEINBERG R. E. CO.,
2914 N. Union Ave. EVergreen 8762.

TOP OR BOTTOM
WHEN DO YOU BUY?

For someone with a little money and good judgment we have a choice 5-8 modern flat, located, and well financed right; sacrifice price less than $13,000; small cash will handle.
WENZLICK, Chestnut 6900.

SINGLE FLAT, $500.00 CASH
Balance terms to suit; 5841 Lotus.
MAX GOLDMAN, Chestnut 6057.

FORECLOSED

5554-56 West Florissant: nice double 3-room flat; baths, electric; good condition; a real bargain; easy terms.
JOHN H. ABBOTT, Realtor, 709 Chestnut.

South

ALLEN, 2653—Single 4-4, bath garage, $7000; consider offer. LaClede 7440.

BAMBERGER, 36xx—Single 4-5, want offer; Mrs. Brown, LaClede 7440.

BATES, 3737—Double 3-3 and dressing room; sacrificing.
Rengel-Weber, 3539 S. Grand. LAc. 9543.

BATES, 1001—Single flat, 5 rooms and sunroom; modern; block from cars, school and schools, 2 blocks east of Grand; will take Holly Hills lot or bungalow in trade. Box W-985, Post-Dispatch.

611-13 BATES ST.

Double flat, 3 rooms and sunroom; close to transportation, schools and churches; owner anxious to sell.
H. A. O'ROURKE, INC.
Riv. 4310-11-12. 5471 Gravois.

BOTANICAL—Flat, 13 rooms; trade for cottage or bungalow. LaClede 7440.

BROADWAY, 99xx S.—Cottage, lot 30x125; trade for tenement. LaClede 7440.

BROADWAY, 5521 S.—4-4; new; just completed; modern; open today; terms.
Chas. Wels, 4642 Gravois. Riv. 2080.

BROADWAY, 3730-32 S.—Double 3-room, with large attic and basement; rents $1092; terms.
C. R. HILTENBERGER, 14 N. 8th st.

BUNGALOW—Single, 5 and breakfast room; new; modern; 2-car garage; all improvements made; paid $14,500; sell $13,000; no commission; $7000 first new on; $1000 will handle. Box B-242, Post-Dis.

4751 S. BROADWAY

3-3 single; hot-air heat, hardwood floors; priced to sell.
H. A. O'ROURKE, INC.,
Riverside 4310-11-12. 5471 Gravois.

1728 CALIFORNIA AV.

4-5 single flat; hot-air heat; close to schools and transportation; see today and make offer.
H. A. O'ROURKE, INC.
Riverside 4310-11-12. 5471 Gravois.

CAROLINE, 2912—Brick flat, 3 rooms and bath; price $3000.
STROBLAN & STROBLAN R. E. CO.,
3607 N. BROADWAY. TYLER 0696.

CASTLEMAN, 4446—Modern 5-5, hot-water heat, 2-car garage; can make attractive price. Faunch, 106 N. Taylor.

CASTLEMAN, 4463-67—2-family apartment; income $5400 yearly; want offer. Lindell 2898.

3863 CASTLEMAN AV.
ST. MARGARET'S PARISH

5-5 single flat; hot-air heat; owner has given a special price for a quick sale. Call us.
H. A. O'ROURKE, INC.,
Riverside 4310-11-12. 5471 Gravois.

CHIPPEWA, 3933—Single flat, new; four rooms, sunroom, vitrolite bath; ready for inspection. (c99)

COMPTON, 3336 S.—Fine, modern, 7-room flat; make your own terms; must be sold.
JOHN H. ABBOTT, Realtor, 709 Chestnut.

CONNECTICUT, 38xx—4-4 single, modern; I must sell. LAclede 8535.

CORNER FLAT—Single, modern, 4 rooms; northeast corner 3700 S. Broadway and Simpson. See and make an offer.
Riverside 6968R. (c)

DE TONTY, 41xx—Double 4, modern; separate entrance; $12,200. LAclede 7440.

DERBY 4283 — New 5-3 room single; gable roof, tile walls in bath, hot-water heat. ROBT. DARR. GRAND 5247. (c831)

DOUBLE 3-3; good location; want collars or single. LaClede 7440.

36xx DOVER PL.

5-6 room modern single; beautiful.
WEBSTERS, 3204 S. GRAND. PR. 0042

DUNNICA, 3409 AND 3402—4-family brick; 3 rooms bath, heat and flat on rear of lot, 3 and 4 rooms, bath, heat; 3900 Marine, 4-family flat, with 3 and 3 rooms bath; lot 75x125; bargain. G. G. HAMMEL, 3630 S. Broadway. (c99)

EADS, 3402—Single 4-5, bath, hot-water heat, garage, $7300. LAclede 7440.

EADS, 2817—2 family, 4 rooms, first floor, 2 rooms second floor bath; income, exceptional condition; well suited for large family. Owner second floor.

EADS AV., 2909-11—4-family, large rooms, tile baths; 2-car garage; attractive price. A1 condition; bargain.
WILL C. WISMATH, Lindell 0377.

3223 S. EIGHTEENTH ST.

Single flat, 3-3 rooms; a bargain at $5500.
H. A. O'ROURKE, INC.,
Riv. 4310-11-12. 5471 Gravois.

5010 ELEANOR AV.

Dandy 3-3 double flat, modern throughout, 3-car garage; just off Kingshighway S. W. close to transportation will submit any reasonable offer.
H. A. O'ROURKE, INC.,
Riverside 4310-11-12. 5471 Gravois.

ELLESWOOD, 4222—New single 5-5 and sunroom, garage. See owner, 4048A Miami. PRespect 5119.

FLAD, 3912—Double, modern, $2000 cash; $12,500 offer. LaClede 7440.

FLAD, 4029—3 and 3 rooms, modern; $300 down. Koone, 5889 Gartner.

FLAT—5-6 rooms, near Kingshighway bl., bath, furnace, $8000. LaClede 7440.

FLAT—New 4-4 **MODERN LIVING ROOM ACROSS FRONT; WEST OF KINGSHIGHWAY; CHEAP. SEE SCHNEIDER, 4094.**

FLAT—3-room double, 4-room efficiency; showing good incomes; price reasonable. Terms if desired.
Jos. F. Dickmann, 3123 S. Grand. LAc. 0620

FLAT—Double 4 and 3 rooms, bath, electric gas and furnace in block from Anheuser-Busch; parish school; weather stripped. Box M-107, Post-Dispatch. (c)

FLORA, 4329-31—2 beautiful flats; owner wants offer; income $4800 a year. Olive 0966.

GILES, 3531—Single 4, modern; quick sale wanted. LaClede 7440.

GRACE, 3467—Very fine 4-5 room, with sunroom; see it and see Frisch, 3105 N. 7th.

GRAND—Single 4-5, modern, $11,000; good future. LaClede 7440.

HARTFORD, 34xx—Single 4-5; trade for single 3; Mrs. Brown. LaClede 7440.

HUMPHREY, 40xx—Single 3, modern; trade for lot. LaClede 7440.

3750 HYDRAULIC

Excellent 4-4 efficiency double flat; modern; priced right.
H. A. O'ROURKE, INC.,
Riverside 4310-11-12. 5471 Gravois.

IOWA, 3437-39—3-room double; hot-water heat; bargain if taken at once; near busy Cherokee st. Owner 3437 Iowa. (c)

FLATS, APARTMENTS, FOR SALE

South

JUNIATA, 4231—Double flat, 4 rooms, modern; reasonable. LaClede 7440.

LAMI, 1907—3-4, single; bath; price $4500; terms. See today.
CHAS. F. WELZ, 4642 Gravois. Riv. 2080.

4066 McREE AVENUE

RENTS $2100—PRICE $18,000

This choice corner flat containing five rooms each, 2 bedrooms, is offered at an absolute sacrifice. Owner will take cottage or bungalow in part payment. Can arrange terms to suit.
MORRIS AACH E. CO. INC., 826 Chestnut

3638 MARCELINE TERRACE

4700 S. GRAND

New 5-5 and 5-5 room single bungalow-style flats; vitrolite bath, hot-water heat, school 1 block; easy terms; 20 already rented.
G. W. STURMFELS, Builder. PResp. 6672. (c99)

MAURY, 21xx—Double 4, modern, great; if reduced; Mrs. Brown. LaClede 7440.

MICHIGAN, 4643—Single 3-4, want brick cottage.—South. LaClede 7440.

MINNESOTA—Brick flat, 3-3 and electric; 2-car garage; $3750—only $3600 cash.
Chas. F. Wels, 4642 Gravois. Riv. 2080.

MINNESOTA—Brick flat, 3-3 and sleeping porches, furnaces, hardwood floors, brick garage for 3 machines; first-class condition; easily worth $4500; owner needs rental $1980 year; sell $16,500. See owner, 3523 S. Jefferson.

5039 W. BONA.

5-5 single, hardwood floors, hot-water heat; side drive; owner pressed, must sell.
FEDERER, 2610 Gravois. PResp. 1519.

LOOK AT THIS—ONLY $4800.

915 Carroll. 5-5 brick flat; bath, electric; won't last long at this low price; terms.
STEVENS, 3548 S. Grand. PRospect 2322.

6-FAMILY, ACROSS FROM ST. AN-THONY'S; HARDWOOD FLOORS AND FURNACE. RENT $260; FINE INVESTMENT; WILL BE CONSIDERED PRICE FOR QUICK PART PAYMENT. BOX K-5, POST-DISPATCH.

12-FAMILY APARTMENT, NEW 3 ROOMS AND KITCHENETTE, BATHS, CRAFTEX WALLS, NEAR GRAND; SUBJECT TO FIRST DEED OF TRUST ONLY; WHAT HAVE YOU? BOX K-5, P-D.

SINGLE FLAT SACRIFICE.

4 and 4 rooms, baths, furnaces, garage; corner; lot rents $100 per month; reduced to $6900. Box K-181, Post-Dis.

SINGLE—MUST SELL
3134 MIAMI

5-5 rooms; tile bath, hot-water heat; double garage; it's a real buy.
FEDERER, 2610 Gravois. PResp. 1519.

MONEY TALKS—NO TRADES.

Brand-new double flat; exceptionally well constructed; fully rented and nicely located; only $16,500; $2500 cash; bonus to you know values, when you look at this one. Phone evenings, PRospect 5017. (83)

DOUBLE FLAT BARGAIN
IN HOLLY HILLS
4011-13 WILMINGTON AV.

4-family, 4 rooms and bath, refrigeration; new; a real bargain; open.
FEDERER, 2610 GRAVOIS. PResp. 1519

SINGLE FLAT AT A REAL SNAP

3 rooms, bath, hardwood floors, garage; rents $900 per annum.
ZEMELMAN FIXMAN MORTGAGE CO.
CENTRAL 8865. (c65)

OPEN FOR INSPECTION
3905-7 BOTANICAL

6-7 room double flat; A1 condition; excellent investment; priced right; see this today and make offer.
H. A. O'ROURKE, INC.,
Riverside 4310-11-12. 5471 Gravois.

A PROSPEROUS FUTURE.

Dandy 4-5 double, 3830-32 Shenandoah; block west of Grand; new furnaces, spacious baths, inside stairs, 50-ft. lot; close to all conveniences; rents $1680 year. Small cash payment, open for details.
DIMMITT-RICKHOFF-BAYER.
9th and Chestnut. GArfield 4710

OPEN FOR INSPECTION
3157-9 S. JEFFERSON

6-6 room single flat; steam heat; will consider trade for double flat; inspect today.
H. A. O'ROURKE, INC.,
Riverside 4310-11-12. 5471 Gravois.

TO CLOSE ESTATE

3 and 3 room double with tile bath; convenient location; priced right; must have immediate sale. See 3825-27 Traxe.
Jos. F. Dickmann, 3123 S. Grand. LAc. 0620.



Owner Leaving City
3911 DeTonty

Well-built flat, containing 5 rooms and tile bath on each floor; separate furnaces, double garage. Price reduced to $10,000. Owner on first floor will show.
HEMMELMANN-SPACKLER R. E. CO., 17TH AND CHESTNUT. MAIN 1224.

Southwest

APARTMENT—Very elegant duplex; corner Greenridge and Wellington way, consisting of 7 rooms, 2 baths, 2 garages, oil heater, General Electric refrigerators. Open for inspection. Present owner will lease either one.
GEO. F. BERGFELD COMPANY, INC.
REALTORS. 3832 WEST PINE.

BANCROFT, 5311—3-room double flat; tile bath, hardwood floors, furnaces, 3-car garage; income $1770. Price $14,500.
SOUTHWEST REALTY CO.,
2315 S. Kingsway. PRospect 2700.

EICHELBERGER, 5171—New 5-5 room single; modern style flat. Owner 5173.
G. W. STURMFELS, PROS. 6672. (c99)

FLAT—Southampton, single, and lot in University City. Riverside 0177W.

FLAT—Single 5-room, N. Hampton; hot-water heat; sacrifice $11,750. Owner. Box H-177, Post-Dispatch.

5459 KANSAS, SACRIFICED

$1500 DOWN

Single flat, 5 rooms and bath; strictly modern; cheap price. GLICK, Realtors. 822 Chestnut st. MAin 4116.

FLORISSANT, 5006W—3-5 single; strictly modern; double garage; must sell. Inquire second floor.

MAGNOLIA, 6941—Single flat, also 3113 Magnolia. Owner for price, terms. 6941A Magnolia.

MARDEL, 49xx—Double 4, strictly modern; income, $10,500. LAc. 7440.

ODELL, 5431-33 (2 blocks south of Southwest av.)—Double 4-family, 3 large rooms, tile baths, marble sinks, metal weatherstripped, copper screens, inside stairways; 2 double garages; rent $140 monthly; lot 50x170; street and sewer paid. Price reduced to $16,750. Mr. Spackler on premises. Open today.
EDW. L. KUHS REALTY CO., Lindell 7800.

POTOMAC, 5030—New 6-6 room single; hot-water heat, tile bath; lot 35x125.
RALPH F. DARR, Builder. GRand 5247. (c99)

SULPHUR, 1711—For sale or trade, single flat University City or small farm in St. Louis county. Box D-444.

THOLOZAN, 5006

Lovely single flat, recently hot-water heat; tile roof; $12,750. Parkview 6097. (c99)

WINONA, 4854 (in Northampton)—A fine, well-constructed 5-family flat, 4 rooms; weather stripped, laundry tubs; matt brick all around; 4-car brick garage. Price, terms reasonable.
DUSH-BURNS. Main 4527.

FLATS, APARTMENTS, FOR SALE

Southwest

DOCTORS AND DENTISTS, ATTENTION.

$210 Kingshighway; see today part, 3-3 and 2 sunrooms, wonderful view, light, convenient to transportation, etc.
Bernard-Weber, 3539 S. Grand. LAc. 9543.

ALMOST NEW SINGLE—$10,500

2704 Hampton; 4-4 rooms, tile baths, hardwood floors, furnace, 2-car garage; exceptional. Terms. BELLIS, CH. 6856.

A REAL BARGAIN

4-family modern flat, each has 4 rooms, breakfast room, screened porch, steam heat, tile bath, separate entrances, 4-car brick garage; all rented; block from Kingshighway on Maryland av.
ADOLPH K. FEINBERG R. E. CO., 722 Chestnut.

West

7355 AMHERST AV.—SINGLE

Beautiful single flat of 5 and 5 rooms, screened sleeping porches, separate steam heating plants, hardwood floors, tile baths, very convenient. Inspect.
J. J. GOEWELL R. E. CO., 111 N. 7th.

APARTMENT—12-family; West End; income, $7000. Lindell 9015.

APARTMENT—6-family, 5 rooms, modern; owner leaving town; will sacrifice. Phone 7000 Leland av., or phone LaClede 8535.

APARTMENTS—Bargain for quick sale; West End, excellent condition; good renting neighborhood. Close to schools, churches and transportation. Will sell separate.
H. A. O'ROURKE, INC.
Riv. 4310-11-12. 5471 Gravois.

4746-48 NEBRASKA AV.

3-3 double flat; nearly new; modern in every way; priced low.
H. A. O'ROURKE, INC.,
Riverside 4310-11-12. 5471 Gravois.

6-FAMILY, ACROSS FROM ST. AN-THONY'S; HARDWOOD FLOORS AND FURNACE. RENT $260; FINE INVESTMENT; WILL BE CONSIDERED PRICE FOR QUICK PART PAYMENT. BOX K-5, POST-DISPATCH.

12-FAMILY APARTMENT, NEW 3 ROOMS AND KITCHENETTE, BATHS, CRAFTEX WALLS, NEAR GRAND; SUBJECT TO FIRST DEED OF TRUST ONLY; WHAT HAVE YOU? BOX K-5, P-D.

SINGLE FLAT SACRIFICE.

4 and 4 rooms, baths, furnaces, garage; corner; lot rents $100 per month; reduced to $6900. Box K-181, Post-Dis.

SINGLE—MUST SELL
3134 MIAMI

5-5 rooms; tile bath, hot-water heat; double garage; it's a real buy.
FEDERER, 2610 Gravois. PResp. 1519.

MONEY TALKS—NO TRADES.

Brand-new double flat; exceptionally well constructed; fully rented and nicely located; only $16,500; $2500 cash; bonus to you know values, when you look at this one. Phone evenings, PRospect 5017. (83)

DOUBLE FLAT BARGAIN
IN HOLLY HILLS
4011-13 WILMINGTON AV.

4-family, 4 rooms and bath, refrigeration; new; a real bargain; open.
FEDERER, 2610 GRAVOIS. PResp. 1519

SINGLE FLAT AT A REAL SNAP

3 rooms, bath, hardwood floors, garages; rents $900 per annum.
ZEMELMAN FIXMAN MORTGAGE CO.
CENTRAL 8865. (c65)

OPEN FOR INSPECTION
3905-7 BOTANICAL

6-7 room double flat; A1 condition; excellent investment; priced right; see this today and make offer.
H. A. O'ROURKE, INC.,
Riverside 4310-11-12. 5471 Gravois.

A PROSPEROUS FUTURE.

Dandy 4-5 double, 3830-32 Shenandoah; block west of Grand; new furnaces, spacious baths, inside stairs, 50-ft. lot; close to all conveniences; rents $1680 year. Small cash payment, open for details.
DIMMITT-RICKHOFF-BAYER.
9th and Chestnut. GArfield 4710

OPEN FOR INSPECTION
3157-9 S. JEFFERSON

6-6 room single flat; steam heat; will consider trade for double flat; inspect today.
H. A. O'ROURKE, INC.,
Riverside 4310-11-12. 5471 Gravois.

TO CLOSE ESTATE

3 and 3 room double with tile bath; convenient location; priced right; must have immediate sale. See 3825-27 Traxe.
Jos. F. Dickmann, 3123 S. Grand. LAc. 0620.

Owner Leaving City
3911 DeTonty

Well-built flat, containing 5 rooms and tile bath on each floor; separate furnaces, double garage. Price reduced to $10,000. Owner on first floor will show.
HEMMELMANN-SPACKLER R. E. CO., 17TH AND CHESTNUT. MAIN 1224.

Southwest

APARTMENT—Very elegant duplex; corner Greenridge and Wellington way, consisting of 7 rooms, 2 baths, 2 garages, oil heater, General Electric refrigerators. Open for inspection. Present owner will lease either one.
GEO. F. BERGFELD COMPANY, INC.
REALTORS. 3832 WEST PINE.

BANCROFT, 5311—3-room double flat; tile bath, hardwood floors, furnaces, 3-car garage; income $1770. Price $14,500.
SOUTHWEST REALTY CO.,
2315 S. Kingsway. PRospect 2700.

EICHELBERGER, 5171—New 5-5 room single; modern style flat. Owner 5173.
G. W. STURMFELS, PROS. 6672. (c99)

FLAT—Southampton, single, and lot in University City. Riverside 0177W.

FLAT—Single 5-room, N. Hampton; hot-water heat; sacrifice $11,750. Owner. Box H-177, Post-Dispatch.

5459 KANSAS, SACRIFICED

$1500 DOWN

Single flat, 5 rooms and bath; strictly modern; cheap price. GLICK, Realtors. 822 Chestnut st. MAin 4116.

FLORISSANT, 5006W—3-5 single; strictly modern; double garage; must sell. Inquire second floor.

MAGNOLIA, 6941—Single flat, also 3113 Magnolia. Owner for price, terms. 6941A Magnolia.

MARDEL, 49xx—Double 4, strictly modern; income, $10,500. LAc. 7440.

ODELL, 5431-33 (2 blocks south of Southwest av.)—Double 4-family, 3 large rooms, tile baths, marble sinks, metal weatherstripped, copper screens, inside stairways; 2 double garages; rent $140 monthly; lot 50x170; street and sewer paid. Price reduced to $16,750. Mr. Spackler on premises. Open today.
EDW. L. KUHS REALTY CO., Lindell 7800.

POTOMAC, 5030—New 6-6 room single; hot-water heat, tile bath; lot 35x125.
RALPH F. DARR, Builder. GRand 5247. (c99)

SULPHUR, 1711—For sale or trade, single flat University City or small farm in St. Louis county. Box D-444.

THOLOZAN, 5006

Lovely single flat, recently hot-water heat; tile roof; $12,750. Parkview 6097. (c99)

WINONA, 4854 (in Northampton)—A fine, well-constructed 5-family flat, 4 rooms; weather stripped, laundry tubs; matt brick all around; 4-car brick garage. Price, terms reasonable.
DUSH-BURNS. Main 4527.

RESIDENCES FOR SALE

South

LAFAYETTE AND PRESTON

LUTHERAN ALTENHEIM

25 rooms with toilet, bath; price for rooming house or hotel; lot 120x173; attractive price can be made; don't fail to see it today.
Jos. F. Dickmann R. E. Co., 823 Chestnut.

LASALLE, 1810—11 rooms, modern; must sell at once; real opportunity.
CHAS. F. WELZ, 4642 Gravois. Riv. 2080.

LIERMAN, 3846—Will sacrifice my new handsome 7-room home; ultra modern; 2-car garage. (c)

3401 Longfellow Boul.

WELL-BUILT HOME, CONTAINING 10 ROOMS, SLEEPING PORCH AND 2 BATHS; FURNACE HEAT; DOUBLE GARAGE; LOT 111x152; PRICE $18,000.

HEMMELMANN-SPACKLER R. E. CO., 17TH AND CHESTNUT. MAIN 1224.

3936 LOUISIANA

Real buy; 5-room residence; newly decorated; hardwood floors, toilet, bath, steam heat; garage; small payment will handle it; open 10 to 5:30 p. m.
FEDERER, 2610 Gravois. PResp. 1519.

39xx McREE AV.

3-3 room single flats; tiled baths, 3-car garage. Lot 40x135. Will trade.
WEBSTERS, 3204 S. GRAND. PR. 0042

MINNESOTA, 3520—6 rooms, beautiful home; hot-water heat; hardwood floors; real buy. Call for appointment. Riverside 7231. (c99)

NEBRASKA, 3641—7 rooms, bath, furnace, new garage; near Froebel School; $6800; do not fail to see this bargain.
STUESSE REALTY CO., LaClede 7020.

PENNSYLVANIA, 3847—Modern 7-room residence, near public school; too large for present owner; at a great sacrifice. (c99)

RESIDENCE—10 rooms, modern; sacrificing, $6500. LaClede 7440.

RESIDENCE—6 rooms, tile bath; hardwood floors; steam heat; brick garage. GRand 1057J. (c)

4223 SHENANDOAH AV.

$1500 CASH—BALANCE MONTHLY

Beautiful residence of 8 rooms, sleeping porch, 2-car garage. Hardwood floors, tile bath. Inspect; easy terms.
F. J. CORNWELL R. E. CO., 111 N. 7th.

ST. ANGE, 1216—Fine large 11-room house; good order; must sell; low price; will give terms. Owner, GArfield 3082. (c7)

HERE IS REALLY A BARGAIN
DON'T PASS THIS UP

2740 Geyer—7-room residence; bath and furnace; $4000; come quick. Open.
ADOLPH K. FEINBERG R. E. CO.
2914 N. UNION. EVERGREEN 8762.

Best Buy in South St. Louis

OPEN FROM 2 TO 5

Very modern 9-room residence; oil furnace, hot-water heat, 2-car brick garage. Must see. See 3233 Cipolin.
Jos. F. Dickmann, 3123 S. Grand. LA. 0620.

"Choice Homes"
"On the South Side"

"IDEAL PLACE TO LIVE"

3039	Eads, 10 rooms	35x135
3112	Allen, 10 rooms	70x135
3120	Allen, 9 rooms	40x135
3830	Arsenal, 7 rooms, modern	35x130
3838	Crittenden, 9 rooms	35x135
3839	De Tonty, 10 rooms	30x135
2833	Eads, 7 rooms	25x130
2837	Flad, 7 rooms	25x130
4201	Flad, 7 rooms	25x125
3915	Flora pl., 10 rooms	50x170
3919	Flora pl., 9 rooms	50x170
4248	Flora pl., 10 rooms	50x125
3221	Geyer, 8 rooms	50x150
3518	Lafayette, 8 rooms	50x150
3505	Longfellow pl., 10 rooms	100x215
3533	Longfellow pl., 10 rooms	90x215
4127	Raven, 6 rooms	30x125
2215	Park, 10 rooms	100x260
3326	Park, 10 rooms	50x125
3124	Russell, 8 rooms, 2 baths	80x215
3930	Russell, 8 rooms	25x132
3931	Russell, 10 rooms, 4 baths	50x132
3965	Utah, 9 rooms	38x132
3538	Shenandoah, 9 rooms	25x128

The above have been priced to sell.
HENRY HIEMENZ REALTY CO.,
614 Chestnut.
Established 1873. Chestnut 8453.

Southwest

REBER, 5816—Modern 8 rooms; garage basement; lot 75'; sacrifice, rent money.

BIG REDUCTION.

1951 McCausland; 8 rooms, 2 baths, furnace, lot 50x275; owner desirous to sell. Wants offer. Mr. Gonk.
MOREST-PRESLAGE & CO. COlfax 2314.

FACES CITY PARK.

6221 Simpson av., Clifton Heights; 75-foot front; beautiful lawn studded with stately trees and shrubs; 8-room colonial home with every modern convenience. Owner has again reduced price to $9750. Terms can be arranged now.
DIMMITT-RICKHOFF-BAYER.
9th and Chestnut GArfield 4710.

Home for the Price of Lot

2214 McCausland is a nice 8-room frame residence on valuable interior lot, 56 ft. x145; price $6000; terms.
CHAUNCEY P. HEATH CO., Gar. 3165.

West

BARTMER, 5751—12 rooms, suitable for rooming house; oak throughout; 4-car garage; will take vacant. (c)

BYRON PL., 7345 (Moorelands)—Extremely low; 7-room, 2-bath, 2-car brick; must completed; open for inspection.
HART SAVINGS TRUST CO.,
Clayton and De Mun. Hiland 3390.

ELEGANT NEW HOME

452 Carlswold Drive

IN WYDOWN FOREST.

East of Hanley road, one block north of Wydown boulevard this beautiful new residence of six large rooms, large closets, oil burner, beautiful bath. Can be purchased on very easy terms. Open. Inspect.
F. J. CORNWELL R. E. CO., 111 N. 7th.

CATES, 5903—9 rooms; hardwood floors; oil burner; Frisidaire; 2-car garage; sacrifice. (c)

ENRIGHT, 5848—Large house, 3 baths, (9-foot lot; furnished or unfurnished. (c)

LEE, 4257—7 rooms; modern; garages; priced for quick sale. See today; terms.
Chas. F. Wels, 4642 Gravois. Riv. 2080.

4042 NORTH MARKET.

Six rooms, bath, electric, Arcola hot-water heat, granitoid laundry; garage; $5000.
HILMER, DUTTON & KEHLENBRINCK,
3519 N. GRAND. COLFAX 5572.

RESIDENCE—6-room modern brick; for sale or trade for small cottage; owner, 4057 Lincoln

SULLIVAN, 3512—10 rooms, 2 baths; price $15,750; terms. $5000 cash. (c)

SULLIVAN, 3235—7 rooms, sleeping porch, large attic room, furnace, tile bath, hardwood floors, brick mantels, 2-car garage; modern in every way. Will exchange for 5 and 6 room flat.
KNICKMEYER-FLEER RLTY. & INV. CO.
Colfax 3425.
3129 N. Grand.

TURNER, 4120—5 rooms, bath, electric, furnace; 2-car garage; owner will show.
HILMER, DUTTON & KEHLENBRINCK,
3519 N. GRAND. COLFAX 5572.

Northwest

JANET, 5530—3-room house, lot 25x128, $1200; will trade for 4 rooming houses. McInerny 8348.

South

ARSENAL, 3844—7 rooms, modern, steam heat; sacrifice from Tower Grove Park; owner leaving city.
Rengel-Weber, 3539 S. Grand. LAc. 9543.

ARSENAL, 2753—A splendid 8-room and attic house for 2 families; gas, electric, etc.; first floor has furnace; $4750.
ROETTGER-MASEK REALTY CO.,
GArfield 3600. 509 Walnwright Bldg.

3830 ARSENAL.

Seven rooms and large reception hall; home, fronting Tower Grove Park; all the latest appointments; lot 33x140.
HENRY HIEMENZ R. CO., 614 Chestnut.

CLEVELAND, 38xx—Substantial 9 room; block from St. Margaret's church; save $2000 before spring; sacrifice. Albany 3101. Evenings, 5504 Waterman.

CLEVELAND, 4200—9 rooms, tile bath, hardwood floors, furnace, garage, big bargain.
MOYLE, Realtor, GArfield 7697. (c)

FLORA, 4300—At a bargain; 9-room beautiful residence; 2-car brick garage; lot 50x128; will sacrifice for $14,500; $4000 cash, balance easy terms. E. W. FRANK & CO., 16 N. 8th st. MAin 4197.

6125 S. GRAND

Beautiful 7 rooms, just completed; sunroom, porch, vrafiex tile bath, hot-water; 3-car garage.

HARTFORD, 4044—Extra pretty 6-room frame bath, furnace, garage; large lot, $7500.
MOYLE, Realtor, GArfield 7697. (c)

HARTFORD, 42xx—Modern 6-room residence; bath, furnace; garage; price $7000. LaClede 8329. (c99)

3634 HARTFORD—OPEN 2-5

9-rooms, oil burner; garage; close to Grand; price reasonable; terms.
Kennard-Weber, 3539 S. Grand. LAc. 9543.

LAFAYETTE, 2156—Residence; 14 rooms; lot 50x200; steam heat; $9500.

LAFAYETTE AVENUE

3818 Lafayette—Modern 7-room residence; lot 31x193; hot-water heat; garage; price, $12,500.
HENRY HIEMENZ REALTY CO., MAin 4467.
(c99)

RESIDENCES FOR SALE

West

5140 WATERMAN.

Lot 50x199; this 16-room residence can be apartmented at today's ground value; value constantly increasing.
GIRALDIN BROS. R. E. CO., 813 Chestnut.

WELLS, 5138—A 10-room residence; arranged for 2 families. For card of admission and price, see us.
J. W. GIBSON CO., 3114 Walnwright.

WINDSOR PL., 6114—Buy this 7-room house before spring and save $5000; must sell; bargain. Fritz, 5804 Waterman.

WESTMORELAND, 7207—10 rooms, very beautiful; 4 bedrooms, 2 baths, large lot; owner, Mr. Feldhaus.
MOREST-PRESLAGE & CO. COLfax 2314

WEST POINT CT., 409 (University Hills)—Elegant 5 rooms, hot-water heat; a rare attraction to home; lot 45x125; owner sacrifice for quick sale. Salesman there.
OREON E. & R. G. SCOTT, 800 Chestnut.

760 YALE STUDIO L. R.

5 bedrooms, 3 baths, 2-car garage; owner wants quick sale; never consider smaller property or vacant lot.
CHAUNCEY P. HEATH CO. GAr. 3165.

COUNTRY HOME—Beautiful Osage Hills;
8 rooms, 2 baths, hot-water heat; oil burner; 2-car garage in basement; 75-foot lot; owner will sacrifice for $19,500.
OREON E. & R. G. SCOTT, 800 Chestnut.

BIG SACRIFICE

5552 Vernon, 9xx—9-room brick, bath and furnace; ideal for rooming, Mr. Kropp.
STOCK-SCOTT REALTY CO., Everg. 8750.

HANDSOME HOME, $3500.

6848 Bebensee—Bath and furnace. Two garages; large lot. BELLIS. CHestnut 6856.

HORTON PL., 6018-21—Nice double 3-room flat, baths, etc.; rent $1440; owner leaving city; very cheap.
JOHN H. ABBOTT, 709 Chestnut.

BIG SACRIFICE

5552 Vernon, 9xx—9-room brick, bath and furnace; ideal for rooming, Mr. Kropp.
STOCK-SCOTT REALTY CO., Everg. 8750.

HANDSOME HOME, $3500.

6848 Bebensee—Bath and furnace. Two garages; large lot. BELLIS. CHestnut 6856.

HORTON PL., 6018-21—Nice double 3-room flat, baths, etc.; rent $1440; owner leaving city; very cheap.
JOHN H. ABBOTT, 709 Chestnut.

BIG SACRIFICE

5552 Vernon, 9xx—9-room brick, bath and furnace; ideal for rooming, Mr. Kropp.
STOCK-SCOTT REALTY CO., Everg. 8750.

HANDSOME HOME, $3500.

6848 Bebensee—Bath and furnace. Two garages; large lot. BELLIS. CHestnut 6856.

ST. MARK'S PARISH
RESIDENCE BARGAIN
5043 MINERVA. GArfield 3700.

9 rooms, bath, electric, hot-water heat, slate roof, 33-foot lot. 2-story brick garage and chauffeur's quarters.
MORRIS AACH R. CO. INC., 826 Chestnut

BARGAIN SALE HOME FROM OWNER

6021 Kingsbury; 8 rooms, modern; sell with small down payment; $13,500. (c83x)

**BEAUTIFUL RESIDENCE AT A BARG

INVESTMENT PROPERTY

DODIER, 1443-45-47—6-family, 3 rooms each; baths, electric; rents $1,656; good investment. WILL C. WISSMATH, 2838 N. GRAND

1944-46-48-50 DODIER ST.—4 8-family tenement; 3 rooms each; one of 5 rooms and bath; clean, stock-brick building; corner lot; 76x118; shown excellent returns. HILMER, DUTTON & KEHLENBRINCK 3519 N. GRAND. COLFAX 5572.

LINDELL, 4332-42—4 separate 4-family apartment; 121 ¾x213; fine bargain; will take some trade. WANSTRAATH, 711 Chestnut.

LOTS—Don't pass these investment property bargains—buy, buy now; before they go bye-bye to some wiser and greater buyer. 2206-08 Chestnut, 51 feet, $30,400; 2220-30 Chestnut, 90 feet, $54,000; 4010-12 Olive, 50 feet, $30,000; 1202-08 North 7th, 88 feet, $35,200; 2624 Locust, $35,000; 5590-98 Easton, $45,000; 3828-30 Magazine, $8,000; 2820-24 Cheltenham, $18,000; 5671 Clemens, 76 feet, $25,000; 1615 Grattan, 29 feet, $13,000; 3138 Hickory, corner, new 80-foot boulevard, $12,000; 3130 Lucas, 80 feet, $24,000; 15 acres, St. Charles road, $30,000; many others up to $150,000 in selected locations where values are increasing; terms to make usually easy terms. Would consider highly improved farms or unimproved Ozark lands within 60 miles, as part payment, or clear and sell cash values. O. H. BROOKS AGENCY, 5596 Easton.

3954-56-4002 N. 9TH, 2-4 family flats, 3 and 4 rooms each; baths; electric; garage. HILMER-DUTTON-KEHLENBRINCK 3519 N. GRAND. COLFAX 5572.

STORE BUILDING—5 rooms and bath above; new steam-heating plant; new 6-car brick garage; can be rented for $60 month for auto repair shop; is equipped with water, lights and concrete floor; has a fine basement with open stairway into store; store is suitable for any kind of business; 3 blocks from Wellston loop; leaving city; will sacrifice for quick sale. Box O-130, Post-Dispatch. (c99)

THIRTEENTH, 2710 N.—6-family, 34 rooms, electric; small down payment necessary. HILMER-DUTTON-KEHLENBRINCK 3519 N. GRAND. COLFAX 5572.

TWENTIETH, 3023-25-25½ N.—6-family 4-4 rooms, electric; 3-car garage; also vacant lot, 50x90; clear; fine investment. HILMER-DUTTON-KEHLENBRINCK 3519 N. GRAND. COLFAX 5572.

COST $10,500—PRICE NOW $7800. Store and flat building; brick; corner; must sell; subject to $5000 first deed; your own terms. Call Mr. Sorber, TY 2522.

GOOD SOUTH SIDE INVESTMENT 1500-02-04 S. 10th.—9-14 MARION ST. ONE STORE AND FOURTEEN FLATS INCOME $3100.

In good repair; always rented. All have water, gas, electric; 6 have steam. AT A PRICE TO SELL. MORRIS AACH R. CO. INC., 826 Chestnut.

22½% INVESTMENT

18xx Division, 4-family flat, 3 rooms, income $840; small cash payment; price $3750. GLICK, Realtors, 852 Chestnut st. MAin 4182.

BIG BUY

LITTLE MONEY NEEDED. S. W. Cor. LAFAYETTE AND BERNARD. RENTS $1416. PRICE $6000. STORE AND 8 FLATS. OWNER MAY CONSIDER YOUR OFFER. MORRIS AACH R. CO., INC., 826 Chestnut.

Bargain Downtown

TAKEN UNDER FORECLOSURE. S. W. Cor. Locust and 21st sts.; 2 substantial, well-built business buildings for any practical purpose; 70x155; can be sold for approximately $1,000,000; it is a bargain. E. K LOVE REALTY CO. 704 Chestnut st. MAin 1207. (c99)

Choice Investment Property

Southwest corner Kingshighway and Hiadon; owner says sell; almost entirely 100 per cent rented; 3 stores and 16 apartments. Southeast corner Gravois and Chippewa, 188-foot frontage, for less than $200 per foot. This is a real buy and we recommend quick action. Chippewa and Lawn, southwest corner, 210 feet frontage, 100 per cent rented; might accept smaller properties in trade. We can arrange any terms of financing in our office. SOUTHAMPTON CO., RIverside 3200. (c)

FARMS AND FARM LANDS

FARMS FOR RENT

ACRES—6-room house, 5 acres, Telegraph road, Forder, Riverside 6870J. (c99)

FARM—240 acres fruit and dairy farm, with tools and stock. (c)

FARM—15 acres; suitable for truck or poultry farming, on Gravois road, 5 miles from city limits. Call 3307 Gravois. (c)

FARM—6 acres; lease or sell; 7-room house, land suitable for chicken hatchery; basement houses 50,000-egg incubator; good location. Manchester, 350. GRand 2252W. (c)

FARM—320 acres, in Central-Eastern Illinois; all in cultivation; to a responsible, suitable tenant I will offer an attractive proposition; it's a splendid stock and grain farm. 4341 West Pine. JEfferson 0998.

TRUCK GARDEN—With implements, by A1 gardener, or on shares. RIverside 0083J or A. B., 6300 S. Grand. (c)

Hunting Grounds

BEAUTIFUL river frontage, hills, woods, fishing, hunting, swimming, boating; ideal for the kids, a real family place; 107 miles on highway bus line; wanted, 10 refined, gentile families who will pay $35 on terms to own this tract A. for summer homes. Box H-148, Post-Dispatch.

FARMS WANTED

ACREAGE Wtd.—For $2250 equity in 6-room 2-story brick, southwest; hard wood floors throughout; 2-car garage; subject to $5500 first only, due March, 1931. Box H-150, Post-Dispatch.

FARM Wtd.—Small for single flat, State fully. Box P-211, Post-Dispatch.

FARM Wtd.—Good road, R. F. D.; electric stock and equipment. 4340 Delmar.

FARM Wtd.—80 acres or more, on hard road; will pay $1000 down if buildings are in good repair. E. W. Anderson, 5344 Nagel.

FARM Wtd.—Close to St. Louis; clear of debt; up to $4000 in exchange for dandy 2-family 4-room modern flat. Box S-167, Post-Dispatch.

FARM Wtd.—For myself; well improved, within $50 per acre; within 50 miles; on concrete or gravel highway; worth the money and stand investigation myself or friend; clear of encumbrance. Will pay up to $50,000 in some very choice city or suburban property. Will deal direct with owner or legitimate broker. Brooks, 5596 Easton. (c)

TIMBER LANDS

87 ACRES of white oak timber, in Gilmore, Mo., on good road, one mile from railroad; close to church, school and store; timber will make about 40,000 or more ties, suitable for piling or mill purposes. Henry Stickfort, 2120 East Warne.

FARMS FOR SALE

FARMS—Any size, any description; low prices. C. F. Sackmel, De Soto, Mo. (99)

FARM—30 acres, improved, on Dunn rd., 4 miles northwest of Aviation Field, Frank Crouffe.

IF YOU want to see the Valley, investigate with us; make money. HICKMAN, 108 Olive.

SMALL CHICKEN FARM—Splendid building; near city; springs; must sell. Box H-43 Post-Dispatch.

$10 MONTHLY acquires 5 acres; pecans, figs, oranges; cared for. Suburban Orchards, Dept. 20, Biloxi, Miss.

$500 DOWN buys fine fruit, truck and poultry farm; balance terms. Particulars Box H-330, Post-Dispatch.

Arkansas

FARM—Look, 40 acres; spring farm, improved; good land; buildings; fruit, etc.; $800; free list. David, Mountain View, Ark.

FARM—$80,000 farm for $40,000 cash, balance on terms. 190 acres, 90 in cultivation, improvements. $30,000. Address Mrs. G. Tatum, manager, Doniphan, Mo. R. G. Located West Baltimore, Ark. (c)

150 ACRES, $900. IMP.

Includes team, cow, sow, poultry, implements, etc.; 40 tillable; orchard, timber, running water; well located; terms. Act now. R. Wilks, Mountain Home, Ark. (99)

California

FARMS—In the San Joaquin Valley of California; small suburban farms, near established communities; yield good income; ideal climate for fruit and poultry. Moderately priced lands, easy terms. Excellent marketing organizations at your service. You can work outdoors all the year. Paved roads, good schools and civic features in country homes. The Santa Fe Railway has no land to sell but offers free information service to help you get right location. Write for illustrated San Joaquin Valley folder and our farm paper, "The Earth," free for six months. C. L. Seagraves, General Colonization Agent, Santa Fe Railway, 811 Railway Exchange, Chicago.

RANCHES — Southern California; small orange, walnut, poultry; 10 years to acre; expert advice free; co-operative marketing established; community. Write owner, 1451 Fontana Farms Co., Fontana, Cal.

Colorado

Colorado Springs $8000 Clear

Will add cash, what have you? JOHN CONPANION, REALTOR. 723 Wainwright Bldg.

☛200 ANIMALS, POULTRY AND BIRDS Wanted and For Sale in These Columns Today.

FARMS FOR SALE

Canada

CANADA TAX SALE SEIZED AND SOLD FOR TAXES

$0.50 buys 16 acres close to lake.
$1.00 buys 25 acres on Deer River.
$1.50 buys 25 acres Ocean Front.
$2.00 buys 4¼ acres British Columbia.
$3.00 buys 14 acres British Columbia.
$3.50 buys 533 acres on river.

Many others, with severa hundred acres, are offered at the prices stated; no interest, no further payments. Beautiful hunting camps and fishing lakes; there is real hunting and fishing here. Summer cottage sites; heavily timbered; situated in Muskoka, Georgian Bay and the new north; land of Ontario, and the new north; land of Ontario, Quebec, Prairie farms in old Ontario, Quebec, Prairie and British Columbia. Our thirteenth annual list just issued in the form of a twenty-page, illustrated booklet describing these properties and gives full particulars free on application. It is mailed free on application. It is the time to invest in Canada's forests and farms. Don't delay. Some properties won't last long at these prices; send no money but send for booklet and you will have first choice. CANADA TAX SALE SERVICE, 77 Queen Street, West Toronto 2, Canada.

Florida

ACRES—40 and 20; rich, some improved; must sell to go; high, healthy; description; you will offering, set description; you will be here; farm all the time; no snow. Ellis st., Tampa, Fla.

Illinois

FARM—84½, improved, Millstadt; cil Herrel, Riverside 5911.

FARM—For sale or trade, well improved poultry farm; good water; two miles off highway in Illinois, 25 miles from St. Louis. Call at 1034 Gimbrone av.

FARM—For sale or trade; 120 acres, 5 miles from St. Louis. Good stock grain farm; running water in pasture. Good improvements. Call Main

FARM—Near Alton, Ill.; 40 acres; 9-room house, frame barn, deep well, fine soil; all-weather road; 3 miles from Godfrey; 4 miles from Alton; 1 mile good school; $3200; terms. C. E. Lewis, Cuba, Mo.

FARM—10 acres, all cultivation; rich bottom soil; barn, fruit, grapes, berries, tools, chickens; 14½ miles out; near Edinburg school. $1150; terms. J. A. Sherlin Cuba, Mo.

FARMS—Fertile well located land in the Eastern Valley of Southeast Missouri; desirable prices and easy terms to actual buyers. Write Donald A. Downie, New Madrid, Mo.

FARM—210-acre Missouri farm; 37 miles out; 100 cultivation, 20 timber; 6-room house, 2 barns, corn crib, smoke house. Other house, machine house; bargain; $60. C. J. HILL, Agt., 114 N. 7th.

FARM—135-acre dairy and poultry; good stock and equipment. 4340 Delmar.

FARM Wtd.—80 acres or more, on hard road; will pay $1000 down if buildings are in good repair. E. W. Anderson, 5344 Nagel.

FARM Wtd.—Close to St. Louis; clear of debt; up to $4000 in exchange for dandy 2-family 4-room modern flat. Box S-167, Post-Dispatch.

FARM Wtd.—For myself; well improved, within $50 per acre, within 50 miles, on concrete or gravel highway; worth the money and stand investigation myself or friend; clear of encumbrance. Will pay up to $50,000 in some very choice city or suburban property. Will deal direct with owner or legitimate broker. Brooks, 5596 Easton. (c)

Missouri

FARM—160 acres unimproved land, 4 miles railroad town; $5 per acre cash; no trade. W. E. Brown, Houston, Mo. (99)

ACREAGE—50 acres; ¼ mile river front; timber; fine fishing and hunting; $1000; terms. Chris Neasman, Dixon, Mo.

FARMS—Buy highly productive lands in Mississippi Valley of Southeast Missouri; prices reasonable; easy terms. Write A. J. Downie, New Madrid, Mo. (c)

FARM—4 acres, 6 room house, electric, 2 cows, 2 cisterns, 2 blocks to new Denny school. Cor. of Tesson rd. 7323 Vernon. Riverside 8345W.

FARM—80 acres, 40 cultivated, balance pasture; 4-room house, barn, well; 3 Cuba; price $1200; $300 cash. J. Kimberlin, Cuba, Mo.

FARM—140 acres, Farmington, Mo., 100 acres clear, level; old 4-room house, big barn, etc.; 1 mile off Hy. 32; price $950, terms. 2 Broadway.

FARM—80 acres, 20 cultivation; most all be farmed; well location; house, barn, $250 down, $10 monthly. Bert Page, Crocker, Mo.

FARM—All cash; $1350. Buys 60 acre near Barnhardt, Mo. Close to No. 1 Gravois.

FARM—Wtd., FRANKLIN E. MEYER R. estate, 2 Enright. PArkview 3391. (c)

FARM—41 acres; a real buy; good 6-room altered house, frame barn, deep well, fine grass; all-weather road; 3 miles from Ellisville; 4 miles from Manchester; 1 mile good school; $3200; terms. C. E. Lewis, Cuba, Mo.

FARM—10 acres, all cultivation; rich bottom soil; barn, fruit, grapes, berries, tools, chickens; 14½ miles out; near Edinburg school. $1150; terms. J. A. Sherlin Cuba, Mo.

FARMS—Fertile well located land in the Eastern Valley of Southeast Missouri; desirable prices and easy terms to actual buyers. Write Donald A. Downie, New Madrid, Mo.

FARM—210-acre Missouri farm; 37 miles out; 100 cultivation, 20 timber; 6-room house, 2 barns, corn crib, smoke house. Other house, machine house; bargain; $60. C. J. HILL, Agt., 114 N. 7th.

FARM—135-acre dairy and poultry; good stock and equipment. 4340 Delmar.

FARM Wtd.—80 acres or more, on hard road; will pay $1000 down if buildings are in good repair. E. W. Anderson, 5344 Nagel.

FARM Wtd.—Close to St. Louis; clear of debt; up to $4000 in exchange for dandy 2-family 4-room modern flat. Box S-167, Post-Dispatch.

FARM Wtd.—For myself; well improved, within $50 per acre, within 50 miles, on concrete or gravel highway; worth the money and stand investigation myself or friend; clear of encumbrance. Will pay up to $50,000 in some very choice city or suburban property. Will deal direct with owner or legitimate broker. Brooks, 5596 Easton. (c)

FARM—34 acres, half-mile on new highway; $2 per foot; 26 miles; extra good Basement barn, 45x68; 4 wells, 2 barns, orchard, etc.; $2500, worth double; owner leaving. On by new 718 S. Broadway.

FARM—126 acres, 23 miles south, 6-room house, running water; splendid poultry barn and outbuildings; poultry and implements, fruit and grapes; trade for St. Louis property. Yates, 3190 S. Grand. PRospect 2020. (c83)

FARM—10 acres, 7-room house, furnace, existing Highway No. 61, 16 miles south of; $5500; terms. Yates, 3190 S. Grand. PRospect 2020. (c83)

FARM—9¼ acres, 5-room house, on Leffingwell road, 14 miles from city limits, stock and feed, $7500; terms. Yates, 3190 S. Grand. PRospect 2020. (c83)

FARM—10 acres, 7 room house, barn, 3 sheds, garage, chicken house, fruit trees, grapes, 210 feet frontage, 100 per cent rented; might accept smaller properties in trade. We can arrange any terms of financing in our office. SOUTHAMPTON CO., RIverside 3200. (c)

FARM—7 acres, a few miles south of St. Louis; price $1,600; $300 cash, balance terms; might trade. Box K-148, P.-D.

FARM—4¼ acres; only 7¼ miles from St. Louis; about 3 acres cleared; balance timber; 4-room house; electricity; other buildings; $2500; may down what you can; might trade. Box P-85, Post-Dispatch.

FARM—For sale or exchange fine 40-acre St. Louis County farm, every acre in cultivation, grow anything. 3 houses and barns, live stock and implements, 5 miles north of St. Louis on hard road. Ideal truck farm and road-house proposition. $28,000. Submit offer, owner. Box P-211, P.-D.

IDEAL PLACE FOR LAKE. 12¼ acres, with very good spring; 3¼ miles out. E. T. WERNER, 6209 Gravois. RIv. 2927. (c)

SEE ME BEFORE YOU BUY I have farms, country homes and acreage of every size and description; some suitable for subdivision. Will trade or sell. E. T. WERNER, 6209 Gravois. RIv. 2927. (c99)

North Dakota

OWN A FARM IN MINNESOTA, DAKOTA Montana, Idaho, Washington or Oregon. Crop payment or easy terms. Free literature; mention state. E. W. Beattie, 134 Northern Pacific Railway, St. Paul, Minn. (c99)

Texas

BEARING orange and grapefruit orchard, located in Rio Grande Valley of Texas, owner, FOrest 0493.

FARM—Must sell; 2926 acres of girth fruit lands, 2¾ miles Blythville, Ark.; $60,000. John Haley, 349 24th av., North Nashville, Tenn.

FARM—320 Grande Valley, 40-acre tracts, near Edinburg, $2500; half cash, balance 5 years. CHENOT, 407 Merchants-Laclede Bldg.

GRAPEFRUIT AND ORANGE LAND in Rio Grande Valley; next trips Jan. 24, Feb. 8; $75 couple, $40 single. Bilbo, 1401 Magnolia, St. Louis, Mo. Laclede 4191.

REAL ESTATE—OTHER CITIES

HOUSE—My home at Alton, Ill., in exclusive district; large brick house, modern in all respects; shade trees; 2 acres of ground; ideal for sunken garden or swimming pool; wonderful view; will trade for income property in St. Louis; owner has interests elsewhere. Apply 305 Piasa st., Alton, Ill. Alton 2402. (c99)

ORCHARD—Bearing, orange and grape fruit; located Rio Grande Valley of Texas. Owner, FOrest 0493.

TWENTY-THIRD, 2312 W.—6 rooms, $2250. EMMETT BALDWIN, 705 Olive.

FINANCIAL

LOANS ON REAL ESTATE

ANY SUM, 1st or 2d deeds; Riverside 5300. Harry Newman, Inc., 4501 S. Kings'way. (c99)

BLUMENFELD makes and buys deeds of trust on vacant lots, city or county. 316 Title Guaranty Bldg. MAin 1969.

I CAN place any loan quick, if good. Best 0-234, Post-Dispatch. (c76)

FOR any loan, first or second, of city or county; call COlfax 0671. (c80)

HAVE cash for 1st, 2d mortgages; reasonable rates; quick answer. Box H-324, Post-Dispatch.

LOANS ON CITY OR COUNTY IMPROVED OR UNIMPROVED PROPERTY AT LOW RATES. HARRY NEWMAN, Inc. 4501 S. KINGS'WAY. 811 CHESTNUT ST. (c80)

LOANS—On North St. Louis real estate a specialty at lowest rates in sums to suit. J. R. GUNDLACH & CO., 2400 N. Broadway. Carl G. Bilbal, president. (c99)

MONEY TO LOAN—On St. Louis improved real estate; prompt service. JULIUS HARNEY, Jr. CO., 317 Chestnut.

MUKEY available, first and second, any amount $10 Inc. Life Bldg. CHest. 0977.

MONEY TO LOAN—City or county; lowest rates; quick action. 'Chestnut 6747. WM. KEANE JR., 213 Wainwright Bldg.

MONEY TO LOAN—First or second deed; reasonable rates. Call Riverside 2027, Mo.

MONEY TO LOAN—If you want to make a loan on your real estate, come to see Mr. TORNILLO-PETTER REALTY CO., 5030 N. Broadway. Open Monday evenings. (c99)

MONEY TO LOAN—City or country; lowest rates; quick action. 'Chestnut 6747. WM. KEANE JR., 213 Wainwright Bldg.

MONEY LOANED—$100,000 on improved St. Louis real estate at lowest interest; no delay; we examine deeds of trust. JOHN L. BLAKE & BRO., 315 Chestnut (c8)

MONEY to loan on real estate. HAROLD D. SIMON & CO. COLfax 4785.

$155 N. SEWSTEAD.

MONEY TO LOAN—On real estate. Prompt attention. STRODTMAN & STRODTMAN R. E. CO., 3607 North Broadway. (c99)

WE have money to loan on real estate, NEW, LARGE SUMS AT 5%. Lincoln Trust Co.

WE have plenty of money for loans on first deeds of trust of $2000 to $10,000; lowest rates of interest and commission. R. M. HOOD, INC., 1266 CHESTNUT ST.

WE MAKE AND BUY 2D DEEDS OF TRUST. CURT C. BRAUER, 705 CHESTNUT ST. CHestnut 0671. (c99)

SECOND DEEDS OF TRUST WANTED. Inquire 1010 Pierce bldg. (c99)

PERSONAL SERVICE—Immediate replies. VERNON LAUX, 705 Chestnut. Chestnut 0671. (c99)

JOHN W. BURIAN

4016 Chestnut st. WEstmoreland 0688. Money to loan, 6 per cent interest; large or small sums; quick, dependable, courteous; easy terms.

LOANS ON REAL ESTATE

MONEY TO LOAN—Any amount of trust funds at 5 and 5½ per cent interest on real estate security; small charge; privilege of repayment given if desired; must be satisfied that applicant's character and property necessary. Realtor, Box P-181, Post-Dispatch.

FIRST DIAMOND DEEDS OF TRUST—Money to loan in sums from $1000 to $9000; small monthly payments; easy terms. JEFFERSON CO., PArkview 6266.

IF YOU NEED MONEY QUICKLY WE MAKE AND BUY SECOND DEEDS OF TRUSTS AT 6 PER CENT INTEREST YOUR OWN TERMS. B. M. FRANK REALITY AND MORTAGE CO. 16 N. 8th st. Phone Main 4498. (c99)

SECOND LOANS We make loans, $2000 to $5000, on city or county property; lowest rates. MILLER REALTY CO., 3 Hamilton.

ANSWER IN TWO HOURS Private Loaner in St. Louis Loaning Capital, $1,000,000. Any amount at 5 per cent; quick service; no publicity; no delay; only first class deals; come direct to loaner; all reliable business considered for 20 years. Get our rate and save money. No Commissions. No Red Tape. JOHN A. STEINER, 720 Chestnut.

MONEY 5% TO 6% LOANED $222,800 LAST WEEK. To loan in any amount on real estate; no delay; no charge for papers; can attend to you any hour; we have been in business 16 years; lowest rate to-day. Be Sure to get Our Figures If You Desire a Loan EDW. K. LOVE REALTY CO. MAin 1207. 704 Chestnut. Main 1208. (c99)

MONEY TO LOAN ON ST. LOUIS OR COUNTY REAL ESTATE. QUICK ANSWER. LOWEST RATES. ESTABLISHED 1892. DROZDA REALTY CO. 4026 CHOUTEAU. NEwstead 0378

Money "SEE US" Money BUILDING LOANS Before placing or renewing your loan, get our rates. "SEE US." Christian Bishop R.E.Co. LAclede 3040-01. 3021 S. Grand (c99)

DO YOU NEED MONEY? WE MAKE AND BUY First and Second Deeds Banking interest, quick service ROSENBERG MORTGAGE COMPANY 804 Pine St. MAin 5268-69 (c)

MONEY WANTED

CONSERVATIVE 1st and 2d deeds of trust. Harry Newman, Inc., 4501 S. Kings'way.

FIRST DEED OF TRUST, $25,000, on well-secured business property, 2 per cent discount for quick sale. JULIUS BRUNS, 4501 Chestnut. RIv. 8057.

GUARANTEED FIRST DEEDS OF TRUST on well-secured property of more than double value; $2500, $3000, $3500, $4000, $5000, $6000, $7500, $10,000. All have clear title and ample insurance. GEO. J. KENNEDY, 711 Chestnut. (c99)

GUARANTEED 1ST DEEDS OF TRUST, in sums $1400, $2250, $2400, $2500, $2750, $3000, $3500, $4000, $5000, $6000, $7500, $8000, $9000, $10,000, $12,000. Also Second Notes in sums $100. $200, $300, $400, $500. Good security. KOBTE, 416 N. 8TH. MAIN 4258.

HAVE client needing $10000 for which will pay 6 per cent commission; loan secured by straight deed on 500 feet of unimproved ground. Atwater 0364. (c)

$3500 LOAN on well-secured commission. Box P-406, Post-Dispatch.

MONEY Wtd.—$2000 outside of city; 6-room house, corner lot; Sisson side; 5 years; $80 month. 5-149 Arcade Bldg. (c)

MONEY Wtd.—$445, balance second deed of trust; 7½ months! discount 10 per cent. FOrest 1662.

MONEY Wtd.—$16,000 loan on $35,000 property, 6 per cent; no commission; from private party. Box M-295, P.-D. (c)

MONEY Wtd.—Will give first deed of trust, 6 per cent, 2300 acres, for $40000. Box K-70, Post-Dispatch.

MONEY Wtd.—Agent to borrow $30000 on second deed of trust on 4 home; attractive commission. Box H-330, Post-Dispatch.

MONEY Wtd.—$800, secured by $1600 automobile and equipment; will pay 10 per cent; get it touch immediately. Phone FRospect 0478 after 7 p. m.

MONEY Wtd.—$1000 and two small first deeds of trust on University City property; will sell at a liberal discount. DEERY; will sell at a liberal discount. DEERY, 1810 O'Fallon street, St. Louis, Mo.

MONEY Wtd.—$5000 on good business corner, 2 stores and 4 flats; rent $1900; must pay 8 per cent. Box P-211, Post-Dispatch.

MONEY Wtd.—$3500, on my 6-room modern flat; 6 per cent interest, but no commission; 5 per cent interest, but no commission. Box K-228, Post-Dispatch.

MONEY Wtd.—$1500 for 4 months; will pay 2 per cent per month and give chattel mortgage on $5000 salable equipment. Box P-211, Post-Dispatch.

MONEY Wtd.—Deeds of trust for sale on well secured improved city property. H. SIMON & SON, 4158 N. NEWSTEAD. COLFAX 4783.

MONEY Wtd.—$5000; will give first D. T. business and tenement; income $1,000 per year; pay off at $250 per month, 8 per cent; reasonable commission. Excelsior Tobacco Co., 1144 S. 4th.

MONEY to loan; want to borrow $80,000 on Missouri farm, appraised at $300,000. Property will bear closest investigation. Will take part in cash; money goes into property is further improvements. Will pay $20,000 commission. Box H-432, Post-Dispatch.

MONEY Wtd.—First deed of trust; $2400, $5000, $3000, $12,500, $17,500, $20,000, $25,000; improved city properties well secured by double; notes registered; title guaranteed; fire and tornado insurance; full amount loans. Our clients never lose. Over 30 years in business. O. H. Brooks Agency, Bond Section.

LIBERAL DISCOUNT. I have a $5000, first deed of trust for sale on a $7000 building; special discount allowed. M. BOOKER, 8569 De Tonty. (c65)

INVEST your money in good first deeds; $500, $1000, $15-0, $2500, $3000, $4000, $5000. Bernard Weber, 3539 N. Grand. Lac. 2542.

PRIVATE party wants first mortgage loan $8000, on 5-family flat; rents $195 per month; 5 per cent commission. 6 per cent interest. Call Colfax 2705.

$1800, secured by first deed of trust, at 8 per cent. FOrest 0328. (c)

$1000 EQUITY on $6000 home, 5½ blocks from car line in Academy Sciences site. Make offer. 3409 Walton rd., Overland, Mo.

GUARANTEED LOANS

Serial notes in $100, $250, $500 and $1000 denominations; first deeds of trust as follows: $700, $1200, $1250, $2400, $2500, $3000, $3500, $4000 and $4500; $1500, $2000, $3000, $4000 and $4500; perfect title and ample insurance with each loan.

MONEY TO LOAN—$1000 to $5000 at 6% on improved property. Apply to owner, 6 per cent. Box P-211, Post-Dispatch

BUILDING MATERIAL

BRICK—100,000, good quality second-hand; 2¼-inch. Call 3440 E. D. Meyer. (c69)

BRICKS—100,000, good; joists, flooring, doors, windows, second material; cheap. Mr. Horton, 2nd and Bergen, Lindell 1876.

BRICKS—Joists, other building materials; garage prices. Phone Central 3572. 1127 N. Broadway.

BRICK—5c ruble stone, $3; lumber, $10 and $15 per 1000; short lengths, $6 1000; 50 doors, 46 sents each; windows, frames and weights, $3; odd sash, 50 cents; hot-water plant, kindling with joists good lumber in it, $4 load; if you can use this stuff you will buy for I'm cleaning up. Waldron Wrecking Co., 3018 Lambdin. COlfax 1535.

BUILDING MATERIAL of all descriptions; new and used; at right prices. Anton Boffa & Son, 1240 S. Jefferson.

100 FRENCH doors, all new, $2.50; or will make reduction on large lots. Anderson, 3943 Nagel av. Riverside 4888.

LUMBER and building material; sash and doors; wrecking large residence. 3545 Lafayette. MUlberry 3879.

TIMBER—Slightly used, 8x8, 8x10, 8x12; various lengths; suitable for bridge construction. D. Meyer, 3000 Salena. PRospect 3843. (c69)

IMMEDIATE disposal of Gyneolite wall board for kitchens; reasonable. 7127 Lohdover st. Maplewood. STerling 1129.

USED BRICK—20,000; $3 per thousand. Call EVergreen 0109. (c)

WE have everything in building materials; designation lumber, windows, doors, mantels, fixtures, etc. Edward D. Meyer, Salena and Miami. PRospect 3848. (c69)

COAL, COKE AND WOOD

ASH white, 1 ton, $5.50; 2 tons, $5; 4 to 6 tons, $4.50. DElmar 1592. (c8)

COAL—$4 ton and up; 4 tons or more, GRand 9042. Talmage Coal Co. (c8)

COAL—Load lump or egg, $4.50 ton; in load lots, CEntral 9252. (c8)

COAL—Good lump, only $4.75; immediate delivery. CAbany 5243. (c8)

COAL—Lump, $4; big lump, $4.75; Franklin County, $6.50; all delivery under 4 tons, Acme Coal Co., LAc. 4015. (c8)

COAL—Clean lump, $4.50 ton in load lots. Supreme Coal Co., DElmar 3052W. (c8)

COAL—Whiteash, direct from mine, $5.50 a ton; also light bushing. PRospect 9137. (c82)

A1 LUMP, $5; Mt. Olive, $6.25; genuine Franklin Co., $4.75. B. & B., JEf. 2030. (c8)

WHITE ASH COAL—Direct from mine, $4 per ton. Lindell 4738W. (c8)

COAL—Lump, $4; sack, $2.25; nut, $3.25, load lots. 50c a ton extra. DElmar 9048. MUlberry 0120. (c8)

COAL—Clean, all large lump, $4; large egg, $3.75, city weight. NEwstead 2467. (c8)

COAL—Deep shaft, long-burning, white heat lump from O'Fallon, Ill., in 2-ton lots, $4.75. L. Murphy, Midway 1000. (c8)

HARDWOOD—Heavy, for cooking, heating, fireplaces, split short, stove and furnace lengths, $3 and $5 loads; ash hauling. Lockner, 1312 St. Louis. Central 8075.

KINDLING—$3.50 a load and up; any length. COlfax 1062W. (c8)

ALL lump or egg, $4.25 ton in load lots, city weight. CHestnut 1543. (c8)

COAL, LAclede 1727 for clean lump coal, $4 per ton, load lots; city weight. (c82)

CALL GRand 5458; white ash, $4.50; Oak Hill, $4.75; 1 or 2 tons, $5. (c62)

CALL Foster, JEfferson 2713. Clean lump white ash, 1 ton, $5.50; 2 tons, $5; 4 to 6 tons, $4.50; standard, $4.25.

DEALERS—Coal on track, $3.50 per ton; 6-inch lump or egg on Sunday until 10 a. m. Century Coal Co. Vandeventer and Frisco tracks. (c99)

DEEP shaft coal, hand-picked $4.75 2-ton lots or more. L. Mathews. Midway 785. (c8)

"ENERGY COAL," $7.25 per ton. Call PRospect 8100 for the best. (c)

REAL KINDLING—New, ready cut and blocks for furnace, etc., $3.75 load. Huber, EVergreen 1038.

TREE prices cut; $3.25 to $6.75. Teefer Coal, 2843 Chouteau. GRand 2654. (c81)

WONDER COAL—Victor 1290 (c8)

HORSES AND VEHICLES

Wanted

Shetland Ponies Wanted

Four, small size, 4 to 10 years; must be broke. Write particulars and lowest price, Box M-25, Post-Dispatch.

STORM BUGGY Wtd.—In good condition. Box 840, R. 3, Webster Groves.

For Sale

FARM HORSE—True puller; double harness express wagon, 306 S. Jefferson.

HARNESS—Farm wagon, harrows, plows, cultivators, mowers; sacrifice. 4324 Evans.

HORSES—And harness, 4406 Mullanphy st.

HORSES—2, cheap. 2929 Hickory.

HORSES and wagons, of all kinds; must sell; cheap. 2216 Biddle. (c99)

HORSES—Mules, wagons and harness. Walter Fred Co., 1317 N. Eighth. (c99)

HORSE—Wagon and harness also 10 sets of double harness. 1906 N. 10th. (c)

HORSES—Also spring wagons, single harness; sell separate. 4811 Prairie.

HORSE—Harness and wagons; good mule, $35. 4076 Natural Bridge.

HORSES—Team, gentle, good workers; $65; must sell. 3533 Evans.

HORSES—Good, with trial and guarantee. See Lowenstein, 1321-25 N. Broadway.

MULES—Team, $60; horses, harness, wagons; all kinds. 1445 O'Fallon.

MULES—Suitable for light work. Apply stables, Kingshighway and McKee. (c82)

MULES—7 head; large, small; good farm mules; wagons and harness; make offer. 4125 N. Broadway rear, any time. Rickert.

PACING MARES—2; young, sound, fast; also 2 saddle mares; buy Skinner Stables, 6107 Berthold av.

SHETLAND PONY—Beautiful and young; saddle; cheap. 4078 Meramec. (c99)

TEAM—Wagon and harness. 3829 St. Ferdinand.

THIRTY FINE MULES

Parkview 4839, DElmar 4626J. (2)

WAGONS of all kinds; reasonable. 1021 S. Jefferson. Victor 0451. (c)

SAFES

FOR one week only we will allow a 25 per cent reduction on all Herring, Hall-Marvin sample safes.
BUXTON & SKINNER,
306 N. 4th, between Olive and Locust.

SAFE CABINETS AND SAFES—Nearly new, about 50; various sizes; sell at very low prices. Brenner's, 100 S. 12th st.

SEEDS, PLANTS AND TREES

PRUNING and planting trees, shrubbery, evergreens. H. G. Balling, landscape contractor and nurseryman, MUl. 0788. (c99)

TREE TRIMMER—Expert; and reports forestry work; reasonable. EVer. 2161.

TREE TRIMMING, sodding, seeding and fertilizing. Hiland 0949. (c)

STORE AND OFFICE FIXTURES

Wanted

LARGE CABINET SAFE Wtd.—One mahogany desk; phone best cash price. CHestnut 8953.

OFFICE FURNITURE—Others: runs, etc. MUlberry 5070. (c)

For Sale

ADDRESSOGRAPH—Mimeographs, multigraphs, dictaphones, bookkeeping machine, Kardex files. 1004 Olive. (c60)

BUTCHER BOXES—Freezers, scales, refrigerating; terms. New Franklin Fixture Co., 806 N. 7th st. (c)

BUTCHER FIXTURES—Complete outfits, freezer display cases, Frigidaire coolers, blocks, scales, electric grinders, clean goods, real bargains. Brenner's, 100 S. 12th.

BUTCHER AND GROCERY OUTFITS—Complete, latest style; upright and counter boxes, combination mills, scales, restaurant blocks, shelving, counters, slicers, floor cases, tools, etc.; real bargains; before investing cash or terms, call on Louis Desk & Fixture Co., 701 N. 7th st.

CASH REGISTER—National, 1 cent to $5; bargain. Victor 3014.

CASH REGISTERS

Nationals and Remingtons, about 250 nearly any model; late styles with 1-year guarantee; real bargains to reduce enormous stock. BRENNER'S, 1007 Market.

CHECKWRITERS—Todd Safeguard, latest style, etc., very cheap. 1007 Market.

STORE AND OFFICE FIXTURES

For Sale

CIGAR OUTFITS—New or used; any size; also partitions, tables, chairs, registers; real bargains. St. Louis Desk & Fixture Co., 701 N. 7th st.

National Cash Registers

Complete stock; low prices; easy terms.
FACTORY REBUILT—GUARANTEED.
NO interest. Why take a chance?
NATIONAL CASH REGISTER CO.
1011 Olive ... CEntral 3959. (c99)

CIGAR STORE FIXTURES—Steam table, coffee urn, booth. 1417% N. Grand. Lindell 1869.

COFFEE MILL—Hobart; adding machine; 2 registers, 2 scales. 3801 McRee. (c)

CONFECTIONERY FIXTURES — Soda fountain, back bar, tables, chairs, steam table and coffee urn. 5253 Southwest.

CONFECTIONERY OUTFITS—Soda fountain, showcases, counters, booths, refrigerators, cash registers, etc., garage prices. Bensinger Co., 1007 Market.

CONFECTIONERY AND DELICATESSEN OUTFITS—Complete; soda fountains, back bars, ice boxes, freezer boxes, slicers, scales, registers, floor cases, wall cases, counter, shelving, tables, chairs, etc.; or part; no reasonable offer refused; terms if desired. Home Loan Co., MAin 1969, 615b Pryder Bldg.

ICEBOX—Light green, porcelain lined. PArkview 5057R. 6621 Clayton rd. (c)

JEWELRY STORE FIXTURES — Most beautiful mahogany wall cases, floor cases, mirrors, etc.; must sell at once before moving; big bargain. Call 1007 Market.

KARDEX FILE—33 tray, 5x3, Mr. Prendergast, CEntral 1333.

MACHINERY—Job press, type, accessories. 4228A Linton.

MEAT AND GROCERY FIXTURES—And grocery stock. PRospect 1710. (c)

MIRROR—Handsome dark oak back bar plate glass mirror, 18x44 feet, art glass trimmings, suitable for candy or barber shop; also first-class ice box, desirable for butcher. Owner must vacate. Call 814 N. Kingshighway.

MIXER—$525 equity in Century Giant mixer and Century cookie dropper for less than half price; used only few weeks. FRanklin 3065. (c2)

MULTIGRAPH MACHINE and Typesetter, No. 7, mimeograph machine, dictaphone and record shaver. Royal typewriters; metal and oak filing cabinets; complete office supplies. All must be sold. Eagle Supply Co., 1901 N. 10th st. Chas. 6095

OFFICE DESKS—Fine, oak; and chairs; reasonable. 4418 Easton.

OFFICE DESK—Chair, director's table, Monday, 1862 Railway Exchange Bldg.

OFFICE DESK AND CHAIR—Light oak, 2 9x25 ft. drawers, nearly new, cheap. 4530 N. Oakland av.

OFFICE FURNITURE—Office equipment; maintenance man. Pineate Bldg., 804 Pine.

OFFICE FURNITURE—Complete set; little money. 2601 Locust st.

RECONDITIONED.
Office Furniture Store Fixtures.
JORDAN-SCHIED, 914-915 Market. (c58)

RESTAURANT—Fixtures, complete, up-to-date; like new, cheap. FOrest 4291W.

RESTAURANT FIXTURES — Bargain; terms. New Franklin Fixture Co., 806 N. 7th st.

RESTAURANT OUTFITS—Complete, new and used; latest style counters, back bars, tables, ranges, urns, griddles, toasters, combination coolers, pastry cases, cigar cases, etc.; bargains; cash or terms. St. Louis Desk & Fixture Co., 701 N. 7th st.

RESTAURANT, LUNCH AND SANDWICH SHOP OUTFITS—New and used, complete outfitters; wood or metal, in any color; cash registers, fans, ranges, steam tables, refrigerators, counters, stools, tables, chairs, linoleums, chinaware, glassware, silverware. See Bensingers for Better Bargains." 1007 Market.

SCALES—Computing, rebuilt, refinished; year's guarantee. 3020 Olive st. (c99)

SHOW CASES—Floor cases, wall cases, 6 to 12 ft. sizes, prices cut to reduce enormous stock. Bensinger's, 100 S. 12th st.

STEAM TABLE—Lunch counter; Garland ranges; bakery, deli. 1109 Hodiamont. PArkview 5300. (c)

STORE AND OFFICE SCALES—Computing, White, Toledo, Dayton; refinished, rebuilt, guaranteed; lowest prices. Bensinger's, 1007 Market.

TABLE directors and chairs with leather seats and seats. Room 501 Roosevelt Hotel Bldg., Euclid and Delmar. (c82)

WILL sacrifice 6 showcases, wall cases, 2 safes, cash register; must be sold at once. Amply 1817 Market st. (c)

GOING out of business, filling station equipment including cash register. Will sell cheap. 4200 W. Florissant. COlfax 5353.

LATEST STYLE FIXTURES
FOR RESTAURANT DELICATESSEN
LADIES' READY-TO-WEAR
FLORIST AND BUTCHER SHOP
NEW AND REBUILT
GLADE & SPENCER CO.
709 FRANKLIN CHestnut 3020.

ONE BUTCHER FIXTURE OUTFIT—complete; Gruendler cooler counter box scales, cash register and counters. Box H-325 Post-Dispatch

MUST VACATE IN 30 DAYS
Everything must go; showcases, refrigerator counters, ice boxes, cash registers, scales, coolers, etc.; desks, chairs, files, typewriters, bookcases, etc.; restaurant outfits, complete, new and used; butcher outfits, all kinds; bargains; act quick; cash or terms.
RICKENSOLL FIXTURE CO.
915 N. 8th st. CEntral 8307. (c)

OFFICE FURNITURE
REDUCED PRICES

33⅓% off on all Roll-Top Desks.
25% off on all Mahogany Chairs.
25% off on all Mahogany Tables.
10% to 25% off on all Odd and Discontinued, all styles and finishes.
BUXTON & SKINNER
306 N. 4th St., Between Olive and Locust.

ADAMS

Offer reductions on all desks, chairs, tables, steel filing cabinets and other floor samples remaining in our office furniture store at 2114 St. Charles st. Some used office furniture to sell at low prices.

S. G. ADAMS & CO.
412 N. 6th St. 512 St. Charles St

Plumbers' Plumbing Supplies

BATHROOM OUTFIT, $55.65
WHITE CLOSET $18.40
APRON SINK $25.60

We sell to everybody at wholesale prices. Largest independent supply house in America. Send for big free illustrated catalog.
INDEPENDENT PLUMBING AND HEATING SUPPLY CO., 1119 Chestnut st.

STORE AND OFFICE FIXTURES

Plumbers' Plumbing Supplies

BATHROOM OUTFIT—$65.50. Frostproof closet, $21.50; Arcade sink, $36.50. We sell to everybody at wholesale prices; largest independent supply house in America; send for big free illustrated catalog. Independent Plumbing & Heating Supply Co., 1119 Chestnut.

Refrigerators

ELECTRIC REFRIGERATOR BOXES—WITH OR WITHOUT ELECTRIC UNITS QUANTITY OF 100 OR LESS. MUST SELL. MAKE OFFER. SLEDGE 2000, 36178. GRAND ROOM 205. (c)

NEW, first quality fixtures; the most complete line coolers, display cases, dairy boxes; also prices of reconditioned "Frigidaire" electric refrigeration units, 100 lbs. to 1000 lbs. capacity. Independent Plumbing & Heating Supply Co., 1119 Chestnut st. Largest independent supply house in America. (c)

INVENTORY CLOSE-OUT

Reconditioned and demonstrators, Freezer Counters, Market Coolers, Delicatessen and Grocery Refrigerators.
Exceptional Bargain. Easy Terms.

HARRY J. HUSSMANN
REFRIGERATION DIVISION,
907-913 N. BROADWAY.

NEW REFRIGERATOR EQUIPMENT
FOR
THE NEW YEAR

See our new, up-to-date models of display cases, market coolers and grocers' refrigerators. Also, many bargains in used and reconditioned equipment.

GRUENDLER REFRIGERATOR COMPANY
CEntral 2952. 814-16 N. Broadway.

TABLE SUPPLIES

FRUIT CAKE—300 pounds Ten Brooks finest fruit cake, regular 75c pound, special 30c pound. 3927 Olive. (c)

TENNESSEE pure country sausage; smoked with hickory wood smoke, 35c per pound; seasoned with leaf sage and pod pepper; also Tennessee smoked country hams, 35c per pound. Write Tucker Sausage Co., Lebanon, Tenn. (c)

TYPEWRITER AND ADDING MACHINES

ADDING MACHINES—Late style, Burroughs, Dalton and Sundstrand; buy prices. 1007 Market st.

ADDING MACHINE—Dalton, with stand; A. B. Dick mimeograph No. 72; Remington 18-inch carriage typewriter, 614 Humbolt Bldg., Grand and Washington; open Sunday 10 to 12.

DITTO MACHINE—L. C. Smith typewriter Char-o-meter; room 201 Roosevelt Hotel Bldg., Euclid and Delmar. (c62)

FACTORY rebuilt and portables we rent, sell and repair all makes. Fletcher T. W. Co., 806 Pine. MAin 0843. (c99)

TYPEWRITERS—$10 up; repairs; rents; Union Co., 20 N. 9th, second floor. (c99)

TYPEWRITERS—$5; beat $25; rent $1 or buy yours. Knight, 1512 Locust.

UNDERWOOD, 1929 model, condition; must be reasonable. Lindell 9282.

UNDERWOOD TYPEWRITERS—$30-$35; free trial; lowest rentals. St. Louis Typewriter Ex., Arcade Bldg. MAin 1162

SPECIAL
Any Make of Standard Typewriter
$5.00
Rental for Three Months
"Why Pay More?"
American Writing Machine
807 Pine CHestnut 8219
(c99)

AUTOMOBILES

Automobiles For Exchange

DODGE—Coupe '28; trade for small truck. Private. 4111 West Pine. (c)

FOR EXCHANGE—Auburn 8-88 sedan exchanged for good 6 or 8 roadster or coupe; any good make. 3341 Minnesota.

MOTOR CYCLE Wtd.—Exchange 1928 Chevrolet coupe. 4131 Meramec st.

PLEASURE CAR Wtd.—In exchange for Ford truck. Courthurfluid, 1050.

TRUCK Wtd.—4-passenger Marmon roadster, in good mechanical condition, paint and rubber good; will exchange for a good 2-ton truck. Box H-243, Post-Dis.

Auto Repairing, Storage, Etc.

AUTO REPAIRING—Fire, battery, and laundry. CAbany 2875. Call Fuller.

Wanted

ABSOLUTELY all autos and trucks wanted Wreckers 4319 Easton. Lin 7561 (c99)

ALL automobiles bought, ready cash. Phone Grand 1108W. 4415 Manchester.

ALL AUTOS Wtd.—Any condition. Call at 8 today morning and all week. Lindell 6342 Chamberlain 4023 Easton. (c99)

AUTOS Wtd.—All kinds, to wreck. Judd Motor, 715 N. Spring. JEfferson 9702

AUTOS—Bought, loans, any age car, day or night. 2240 D. Grand.

AUTOS Wtd. For wrecking. 4444 Easton av. DElmar 4444. Waldman (c81)

AUTOS Wtd.—And trucks of all makes for wrecking. American Auto Salvage Co., 2525 St. Louis. Tyler 4100. (c99)

CARS AND TRUCKS Wtd. — For salvage and parts. South Side Auto Parts, 1605 S. 12th st. Victor 4140. 1820-22-24 Park. (c)

CHEVROLET Wtd.—Coach, 1927 barcain; cash. Box 355, Post-Dispatch.

CHEVROLET, $75 Wtd.—In this condition a object. 3323 S. Broadway. PRospect 9790.

CHEVROLET TRUCK Wtd.—4-cylinder; best offer cash; will buy privacy hauler. NEwstead 0040.

CHEVROLET 4-DOOR SEDAN Wtd. Must be cheap; bargain. 1109 Hodiamont. PArkview 5300. (c)

FORD Wtd.—Cars and trucks, highest cash paid. 3114 Cass. (c)

FORDS—Chevrolets cars and trucks; will pay cash. EVergreen 8475 4711 National Bridge.

SEDAN Wtd.—Will trade 50 feet clear lot for sedan; no open cars considered. C. J. Crafe, 4916 Delor.

TRUCK Wtd.—5-ton, or chassis. 4319 Easton, Lindell 7561.

TRUCK Wtd.—Over ton, Ford or Chevrolet; private party; cash. Also Ford coupe. Box H-255, Post-Dispatch.

USED books bought. Lauchlin, Buder Bldg. CEntral 6230.

50 Automobiles Wanted

Highest cash prices paid for all models Get our offer before sacrificing your car
NATIONAL MOTOR SALES CO.
3130 Washington. JEff. 1976. Always open (c68)

$25,000 CASH FOR AUTOS

Brine car get cash; mortgages paid.
MONARCH. 3137 Locust. (c81)

Broughams For Sale

Stutz Black Hawk

30 model, 5-pass brougham; cannot be told from new; a real bargain; fully equipped. See this today.
FRANKLIN AUTOMOBILE CO.
3949 Lindell. Lindell 6785
Open Evenings and Sundays

CHRYSLER—1927 "70" brougham; excellent condition; good paint and tires; price $475. JEfferson 3713.
ELTE MOTOR CO., Inc., 3044 Locust. (c8)

HUDSON—1928 brougham; splendid shape; sacrifice; $295. 2246 S. Grand.

Webers used Cars

Jordan brougham, like new, 1928 model, real cheap.
19TH AND LOCUST. CENTRAL 8420

PIERCE-ARROW BROUGHAM

5-passenger, model 81; perfect condition; looks and operates like new; has Goodrich De Luxe 8-ply tires, seat covers and trunk; only run 5564 miles; cost around $3000; new; big sacrifice for quick sale; owner needs money in business. See Mr. Eathorn, 2119 Locust.

Cabriolets For Sale

CHEVROLETS—1925-1928 cabriolets; like new; trade, terms. 2860 McNair.

CHEVROLET, 1928 cabriolet; excellent condition; $375; $125 down. 4534 Olive.

AUTOMOBILES

Cabriolets For Sale

CHEVROLET—1927, cabriolet; new paint; $350. MILSTRAND MOTOR CO., INC., 3100 Washington.

CHEVROLET—1928 model cabriolet; refinished red duco; very wood looking; has rumble seat; a real bargain; terms or trade. 2244 Kingshighway.

1928 CHEVROLET CABRIOLET, $100 Down. Also 1928 Essex cabriolet; 1928 Pontiac cabriolet.
OLIVE MOTOR CO. 3108 LOCUST

CHRYSLER—1928, cabriolet; new paint; $325. MILSTRAND MOTOR CO., INC., 3100 Washington.

DODGE—1928, standard 6; cabriolet; $475. MILSTRAND MOTOR CO., INC., 3100 Washington.

NASH—'28 standard convertible sport; excellent condition. Eagle rims, Lovejoys, rumble seat. Evenings, 4010A Pleasant pl.

PAIGE—1928, cabriolet; special; six good tires; runs perfect; $395. MILSTRAND MOTOR CO., INC., 3100 Washington.

PONTIAC—1927 cabriolet; A1 condition; bargain. Ed Radloff, PArkview 2190. (c)

South Side Chevrolet

Pontiac Cabriolet, 1928, original finish; excellent motor; good tires. A bargain, $495. Easy terms. 3643 S. Grand. Open evenings.

WHIPPET—Cabriolet; late 1928; 5 new tires; excellent condition; no dealers. Sam Birenbeum, 4628 Vernon.

WHIPPET—1928, 4-cylinder cabriolet; $250. MILSTRAND MOTOR CO., INC., 3100 Washington.

Coaches For Sale

BUICK—1927 coach, standard 6; clean as new; terms; open Sunday. 1895 Russell.

BUICK—Coach, 1928; guaranteed; $543. Many others. Terms. 4393 Easton.

YOUR BUICK dealer is a responsible merchant Buy from him with assurance. (c)

BUICK—1926 coach; excellent shape, $150; trade; terms. 2500 S. Jefferson. (c82)

BUICK—1927 coach; wonderful condition; real buy; easy terms. Mendenhall, 2252 Locust. (c)

$250 TO $500

1927 Buick coach. Master.
1928 Essex coupe; clean.
1926 4-passenger Buick coupe.
1927 Buick 2-passenger coupe.
1927 4-passenger Buick coupe.
1927 Buick sport coupe
1927 Hupp 2-passenger coupe.
1928 Graham-Paige sedan.
1929 Chevrolet coach; clean.
1928 Whippet roadster.
1927 Star roadster.
KURS-BUICK, 2837 N. Grand. LIn. 2900.

CADILLAC 314 COACH

1926. Special today. $595; $200 down; trunk and all extras.
MONARCH, 3137 Locust.

CHANDLER—'26 coach; a real bargain; worth $325; sell today $185; $60 down. Graupner, new location at 3116 Locust.

CHEVROLET—Coach, 1928; $275; looks like new; 2230 Gravois.

CHEVROLETS—5, 1928 coaches; like new; trade, terms. 2860 McNair.

CHEVROLET—Coach; 1928; dark blue; $465; trade; terms. 2860 McNair. (c

CHEVROLET—Coach, 1928; like new, $290; terms, trade. 3844 S. Broadway.

CHEVROLET—Coach, 1928, like new; $150 cash. GRand 6744. Cass av.

CHEVROLET—Coach, late 1927; like new; $185; terms. 4557 Easton.

CHEVROLET—Coach; late 1928; perfect, almost new; cheap. 4085 Lotus.

CHEVROLET—Coach, late 1927; $140. 1923 Wyoming. (c)

CHEVROLET—1928 coach; perfect; cheap. trade, terms. 3844 S. Broadway.

CHEVROLET—Coach; 1927; guaranteed; $235; 4-door, $140. Others. 4593 Easton

CHEVROLET—1929, late coach; mortgage foreclosure, $450. 3029 Olive.

CHEVROLET—Coach, late 1927; $165; trade, terms. 2860 McNair.

CHEVROLET—Coaches and coupes, 1925 to 1928 models; $100 to $350; terms. Henry L. Kuhlman, 5149 Easton (c55)

CHEVROLET—Four 1927 coaches, reconditioned thoroughly; guaranteed; $275, easy terms. Gilliam-Epstein, 3929 Easton.

CHEVROLET—1927 coach; private, Hiland 3159. 1343 Woodland Drive, Richmond Heights.

CHEVROLET—1928, coach; perfect; $325. MILSTRAND MOTOR CO., INC., 3100 Washington.

CHEVROLET—Coach; late 1928; like new; trade; terms. 2244 Kingshighway.

CHEVROLET—Coach; latest 1928; like Ford truck; must sell; also 1926. 4084 Delmar. (c)

CHEVROLET—Coaches, 1926 models, refinished; in good condition, paint and rubber good; will exchange for a good 2-ton truck. Box H-243, Post-Dis.

CHEVROLET—Coach, late 1928; new General balloons; perfect condition throughout; bargain. 4010 Dover pl.

CHEVROLET—Late 1928 coach; 5 new tires; $250; terms. Ayres Auto, 729 Cass. (c)

CHEVROLET—Coach, 1928; plenty extras; sacrifice; $300; terms. 2704 McNair.

CHEVROLET—Coach; extra good car, 5 new tires, $50 down, $15 month. Morris' Bargains, 2810 Olive.

CHEVROLET—1926, coach; runs good; $95. MILSTRAND MOTOR CO., INC., 3100 Washington.

CHEVROLET—Coach, 1927 model, has original finish, looks like new, selling at a sacrifice, terms or trade. 2244 South Kingshighway.

CHEVROLET—Coaches, 1927 models, have separate rumble seats, new paint, engines in city; terms or trade. Hilmer-Roberts, 1163 S. Kingshighway.

CHEVROLET—Coach, late 1928; in perfect condition; just like new; must sell on account of death; private party Sterling 1673.

CHEVROLET—1928 coaches; run and look like new real bargain; terms. ARCHER-MANN 322 N. Sarah at Lindell.

CHEVROLET—1928 coach; looks like a new car; excellent finish; perfect tires; fully equipt; only $150 down.
BRAHM-MITCHELLETTE MOTOR CO., 3537 S. Kingshighway. Riverside 8536. Open evenings and Sunday.

CHEVROLET—Coaches, 1928; $275; looks like new; 2230 Gravois.

CHEVROLET—Coaches, coupes and sedans, 1926-27-28 models all in A1 condition and sold with the red OK tag; exceptional bargains; terms.
WELLS MOTOR CO.
7853 N. Broadway 3008 N. Grand
2820 N. Spring

CHEVROLET—Coaches and coupes, 1928 models, have been used by company officials; sold with new car warranty; a chance to own a new car at the price of a used car; terms or trade. Hilmer-Roberts, 2244 S. Kingshighway.

South Side Chevrolet

Chevrolet coaches and coupes; 1927; a good selection; motors thoroughly reconditioned; any one will give excellent service; $100 down, easy terms.
1651 S. Grand. STORES, 3645 S. Grand. Near Lafayette.

1929 CHEVROLET COACH—$100 Down. Almost new. Also Pontiac coach, $100 down.
MONARCH, 3137 Locust.

Big Four Chevrolet

1928-27 Chevrolet coaches. All in good condition. Real O. K. Car priced to sell quick.
2400-2520 S. JEFFERSON. (c62)

Webers used Cars

1929 Chevrolet coach, perfect as new, run 3800 miles; only $568.
19TH AND LOCUST. CENTRAL 8420

Big Four Chevrolet

1929 Chevrolet coaches and sedans; demonstrators and executive cars. Come in and see them; terms.
2400-2520 S. JEFFERSON. (c62)

CHRYSLER—Coach; late 1926; like new; $195; terms. 4387 Easton.

CHRYSLER—Coach, '28-52, perfect shape; special, $265; terms. 4168 Olive.

CHRYSLER—Coaches, 5; 1928, 52; like new, $425; terms, trade. 3844 S. Broadway.

CHRYSLER—3 coaches, 1928-52 and 52 models, like new; trade, terms. 2860 McNair.

CHRYSLER—1927; coach; model 79; $325. MILSTRAND MOTOR CO., INC., 3100 Washington.

CHRYSLER—1927 65 coach; condition perfect; new tires; real bargain; terms. ARCHER-MANN 322 N. Sarah at Lindell.

70 CHRYSLER COACH, $295

Famous 70 motor, fully equipped; best buy in town; must sell; need room; many other bargains; terms.
MILTON MOTOR CO., 3138 Locust.

AUTOMOBILES

Coaches For Sale

1927 Chrysler 60 Coach

Refinished in beautiful black; reconditioned; guaranteed.
LASKER CHRYSLER,
5127 Delmar. JEfferson 0609.

DE SOTO SIX—Factory official's demonstrator. CAbany 4733J.

DeSOTO—Coach; perfect; used 3 months; cash $461 from new car; price $1, 495; terms $200 down; easy terms. 5237 Morgan-ford.

DODGE—Coach; 1926; $185. Overland, $65. Many others. 4393 Easton.

DODGE—1925, coach; runs good; $195. MILSTRAND MOTOR CO., INC., 3100 Washington.

DURANT—1929; almost new; quick sale for cash. PRospect 3038.

DURANT—4-cylinder, 1928 coach, mortgage foreclosure, Sunday, $450. 3029 Olive.

ESSEX—Coach, 1928 Challenger, 3500 miles; $435; terms. 2700 McNair.

ESSEX—Coach, 1928; $325; easy terms. Morris' Bargains, 2810 Olive.

ESSEX—1926 coach, $65, 1504 Del Norte Sunday, 1 to 6. Block south, 2v. end of Market line.

ESSEX—1928 coach; mortgage foreclosure Sunday; $365. 3029 Olive.

ESSEX—1928 coach, only $385. 5831 Easton.

ESSEX—1929 coach, used very little, only $535. 5831 Easton.

ESSEX—Coach; 1927; $195; bargain. JOHNSON AUTO CO., 3657 Olive. (c90)

ESSEX—Brand-new coach; driven short time; perfect; $575. 1928 coach, $185; reduced prices; terms. 3321 Lemp.

ESSEX—1926 coach; 5 brand-new Goodyear tires; new tubes, paint and chains; $100 cash; $128 time; $50 down, $10 month. Morris' Bargains, 2810 Olive.

COACHES

Two 1930 Essex coaches; sacrifice. $998
Two 1929 Essex coaches 795
Two 1928 Essex coaches 695
Two 1926 Chevrolet coaches 65
Five 1926 Essex coaches 65
Other models, $85 to $350. Easy terms.
FORD—1929 models; demonstrators; like new. Chambers Motor Co., 1123 Pine.

COACH BARGAINS

1929 Ford Tudor $410
1926 Nash 295
1929 Essex 395
1927 Buick 495
1925 Studebaker 145
1926 Rambler 345
1928 Oldsmobile 645
Terms; trades.
LAMBERT-GUIDE.
4095 Lindell. 4576-78 Manchester

Webers used Cars

Essex coach, 1928, runs like new, priced to sell; real bargain.
19TH AND LOCUST. CENTRAL 8420

GARDNER 6—Coach; mortgage foreclosure Sunday; $350. 3029 Olive. (c)

HUDSON—1929 coach, used as demonstrator; $900 off list. 3831 Easton.

HUDSON—Coach, 1925; minor repairs, $60; Essex, $35. 1707 Geyer.

HUDSON—COACH, 1930; DRIVEN 78 MILES; PERFECT CONDITION. HU. 0279.

HUDSON—Coach, 1925 model; good condition; $85; terms. W. H. Owen Co., 2323 S. Kingshighway.

HUDSON—1926 coach; fine car; best in Missouri; records guaranteed; terms; $185; $60 down. Graupner, 3132 Park av.

HUDSON—1927, coach; new paint; $375. MILSTRAND MOTOR CO., INC., 3100 Washington.

HUPMOBILE—Coach; 1928; almost new; $475; real bargain. 4065 Lotus av.

JEWETT—1926, in extra good condition; $150 cash. GRand 6744. Cass av.

NASH—1928 coach; like new; bargain; $395. Motor Sales, 3118 Locust.

NASH—1926 Advance coach, nice condition, $175; trade. 3130 Washington. (c)

NASH—Coach, Special 6, perfect condition, refinished, 5 good tires, upon time $195; $65 down; all day Sunday. 2849 N. Grand.

NASH—Coach, Nash coupe, Dodge coach, Hudson coach, Studebaker coach; all in very good condition; will sacrifice; terms or trade. 1163 S. Kingshighway. (c)

OAKLAND—Coach; all American 6; 1928 mortgage foreclosure, $485. 3029 Olive.

OAKLAND—Coach; a good serviceable car at unusual low price of $185. Open eve. GROSS MOTOR CO., INC. 1817 LOCUST.

OAKLAND—'25 coach; 4 brakes; beauty; new tires; clean-cut; fully guaranteed; at $185; $55 down. Graupner, 3132 Park.

OAKLAND—'28 coach; really worth $350; forced to reduce stock; sacrifice, $295; $125 down. Graupner, 3116 W. Florissant.

OAKLAND—1927, coach; perfect; $395. MILSTRAND MOTOR CO., INC., 3100 Washington.

OAKLAND—1929 coach; only run a few months by a factory official; absolutely like new; can be had with a new car guarantee for $695; cost $1,000; terms. BRAHM-MITCHELLETTE MOTOR CO., 3537 S. Kingshighway. Riverside 8536. Open evenings and Sunday.

1928 OAKLAND COACH—$100 Down. Like new in every respect.
OLIVE MOTOR CO. 3108 LOCUST

OLDSMOBILE—1928 coach, like new; private; cheap; terms. 1444 N. 33d st.

OLDSMOBILE—Coach, early '29, like new; run 6000 miles; bargain. 2212 Washington.

PEERLESS—1928, mortgage foreclosure Sunday, $465. 3029 Olive.

PONTIAC—1927 coach, new rubber, paint perfect, $115; terms. 3631 Easton.

PONTIAC—Coach, 4 months old, $100 cash and take over note; must sell today, 4401 West Pine.

PONTIAC—1928 coach, new tires and paint, in wonderful running condition; $450 guaranteed. Clay-Goodloe Auto Co., 5841 Delmar. (c)

PONTIAC—1929 coach, 6 wire wheels, positively like new, cost $983; our special sales price $750; trade or terms. Clay-Goodloe Auto Co., 5841 Delmar.

PONTIAC—1926, coach; good condition; $175. MILSTRAND MOTOR CO., INC., 3100 Washington.

PONTIAC—Coaches, 1926-27-28-29 models, a guarantee with every car; priced from $195 to $695; terms, trade.
BRAHM-MITCHELLETTE MOTOR CO., 3537 S. Kingshighway. Riverside 8536. Open evenings and Sunday.

3 PONTIAC COACHES, 1928

Only $395; G. M. A. C. terms. Open evenings. 4053 Natural Bridge.

STUDEBAKER—'24 special 6 coach; new tires; also '24 light 6; your pick at $95; $30 down. Graupner, 3116 Locust.

STUDEBAKER—1927, coach; new paint; $375. MILSTRAND MOTOR CO., INC., 3100 Washington.

WHIPPET—Coach; 1927; $95 cash, $115 time, Morris' Bargains, 2810 Olive.

WHIPPET—Coach, 1927, real car; $225. Many others; terms. 4593 Easton.

WHIPPET—Coach, 1928, $185; looks like new, 2230 Gravois.

WHIPPET—Coaches, 2 1928, $90 down, terms, trade. 3844 S. Broadway. (c)

WHIPPET—Coach, 1927, $85 down. JOHNSON AUTO CO., 3657 Olive. (c90)

WHIPPET—1927 coach; $125. 1803 Iowa av.

WHIPPET—1928 coach

AUTOMOBILES
Automobiles For Sale—Miscellaneous

INVESTIGATE Brodhead's Big Pre-Inventory Clearance Sale

Prices Slashed $100's of Dollars

Lincoln Judkins Coupe, late model; new tires, wire wheels, fender wells; warranted for 4 months same as new; $5300; sale price $2500.

Chrysler Imperial 80 4-pass Victoria; presents new appearance; interior finish original, like new; a decided bargain at $8500.

Lincoln Sedan, 4-pass; 3-window, 7-passenger model; 6 wire wheels and fender wells; positively cannot be told from a new one; warranted by authorized Lincoln dealer for 4 months same as new; $2750.

Lincoln Coupe, 5-pass.; finish Bloomfield green; new tires; this is a last word in sparkling performance; beautiful appearance; warranted 4 months; will not remain long at $1695.

Lincoln Club Roadster; off show room floor only 90 days and run 2200 miles; equipped with the latest steel wheels; should be sold for brand-new; regular price but that's against our cost $2200; sale price $1750; sold with the same warranty as a new one.

Ford A 1929 Sedan; positively only 2100 miles; cost $703; sale price $550; sold same as a new one.

Lincoln Sedan, 5-pass.; new tires, new finish, sold throughout in such a condition we will service it free of charge for 4 months or 4000 miles; to the purchaser; sale price $1500.

Lincoln Sedan Limousine, 7-pass.; balloon tires; beautiful appearance; warranted by authorized Lincoln dealer; price only $1750.

We also have many different makes at greatly reduced prices, in Sedans, Coupes—

Buicks	Chevrolets
Studebaker	Chryslers
Marmon	Oldsmobiles
Dodges	Pierce
Fords	Packards

Terms or Trade.
Open Sunday and Evenings.

The Brodhead Co.

Authorized Lincoln and Ford Dealer
3318 WASHINGTON

Coupes For Sale

FORD—Coupes, sedans; Model A; demonstrators; will sacrifice. Open Sunday evenings. Chambers Motor, 1123 Pine.

1928 FORD COUPE

Model A, sport job, beautiful deep maroon finish, still in perfect original condition; has rumble seat, bumpers and complete tool equipment; a bargain you cannot afford to miss at $295.
E. J. JOHNSON, INC.
Open Sunday and evenings. Locust at 2200.

FRANKLIN—Coupe, 1927 $600. Call before 2 p. m. 3138A California.

1929 Franklin Coupe

Like new; run few hundred miles; owner exchanged it for larger car; bargain.
FRANKLIN AUTOMOBILE CO.
3949 Lindell Lindell 6785
Open Evenings and Sundays.

GARDNER—4-passenger, 1928 coupe, model 75; motor like new; foreclosure, $1295. 2929 Olive.

GARDNER 1928 COUPE—Demonstrator; new car guarantee. TUTHILL MOTOR CORP. 3406 Gravois.

HUPMOBILE 8—Coupe; very clean, garage foreclosure. Sunday, 3029 Olive.

HUPMOBILE—2-pass. coupe; balloon; bargains: $195; terms. 4557 Easton.

HUP 4—4-cylinder, 4-passenger, 1927; motor, tires, finish, etc., good; $100 cash. GRand 2404A.

JORDAN—1927; 4-pass. coupe. Car in excellent condition $395.
WEST SIDE BUICK,
3436-38 Lindell Jefferson

LA SALLE—1928 coupe. Call at 4558 Cass.

LINCOLN—TWO-PASSENGER, JUMP SEAT COUPE; WILL SACRIFICE; $1250; TERMS OR TRADE. CALL CAR 8367.

MAXWELL Chrysler coupe; new tires; bargain, $65. 3843 Easton.

MOON—Coupe; good running order; new tires, $75; bargain. 5538A Page. Forest 4844.

NASH—'29 400 special at a bargain. 3530 Gravois.

NASH—1928 convertible coupe, $600; terms. 3130 Washington.

NASH—Coupes, Graham, 1929s; Hither $1100 down. 4557A Easton.

NASH—Victoria, 4-passenger coupe; garage foreclosure, Sunday, $225. Olive.

NASH—Victoria, 1928; original finish like new; perfect mechanical condition; new tires; $595; terms or trade. GROSS MOTOR CO., INC., 2844 LOCUST.

NASH—Coupe, 1927.
A real buy at $295.
WEST SIDE BUICK,
3436-38 Lindell Jefferson

1927 NASH COUPE

Special 6; 5 wire wheel job; refinished a marvelous combination of black and cream; brilliant new upholstering throughout; 3-bar bumpers front and rear and all equipment; truly an outstanding car anyone would be proud to own; new to only $325.
E. J. JOHNSON, INC.
Open Sunday and evenings. Locust at 2200.

OAKLAND—Coupe; 1928; $295 cash. $325 time. Morris' Bargains, 2810 Olive.

OAKLAND—'25 coupe; 4 brakes; new tires; $185; $65 down, Graupner, 3116 Locust.

OAKLAND—1927 coupe; like new; $175 terms. 2860 McNair.

OAKLAND—1927 coupe; like new; $175 terms. 1644 S. Jefferson.

OAKLAND—1928, coupe; big bargain; $495.
MILSTRAND MOTOR CO., INC.,
3100 Washington.

AUTOMOBILES
Coupes For Sale

...LES KNIGHT—Coupe, 1921, good condition, 3534 Humphrey. (c)
...LES-KNIGHT—Coupe, 1928; rumble seat; perfect; $385. 1568 Easton.
STOCK TAKING
...ord coupe, 1924, $35; ...$55; 1926, $100. (c7)

Limousines For Sale

...ARD—Limousine; will seat 8; a ...service car. 4212 St. Louis.

Roadsters For Sale

...EK—Roadster, 1928; like new; ...trade, terms. 1644 S. Jefferson.
...—Roadster, 1926; like new; $195; ...terms. 1644 S. Jefferson.
...—Roadster; standard 1926; $125; ...$195; terms. 4557A Easton st.
...stores are well equipped. Buy your ...from a permanent dealer. (c6)

1928 BUICK ROADSTER

...ster 6; reconditioned, remodeled; lots ...xtras; bargain.
LASKER CHRYSLER,
...rest 0809.

...67 Delmar.
...RVOLET—Roadster; 1929; $389; ...$305; terms. 4557A Easton.
...RVOLET—Roadster; runs perfect; ...oon tires; $35 cash. 2800 McNair.
...RVOLET—1928 roadster; rumble ...r guaranteed; $295; terms. 4503 ...

...YLER 70—Roadster, 1927; like new; ...ads; trade, terms. 1644 S. Jefferson.
...YLER—Roadster, 1929 75; beautiful ...ar; terms, trade. 3844 S. Broadway.
...YLER 73—Roadster, 1928; like new; ...trade, terms. 1644 S. Jefferson.

...YLER 80—Roadster, 1927; like ...Buick sport touring, $100; other ...s. 3321 Lemp.
...YLER—Roadster, late 1927, 6-cylinder; ...like new; $145; terms. 4711 Natural Bridge. (c)

...YLER 65—Roadster, 1929; like ...; $675; trade, terms. 1644 S. Jefferson.

...YLER—Roadster, 1927; 6-cylinder; ...able seat; all new tires; best buy I ...had in the place for the money; easy ...Morris, 2810 Olive.

Webers used Cars

...rysler sport roadster, real job, like ...new, $325; trade, terms.
...AND LOCUST. CENTRAL 8420

...GE—Fast 4 sport roadster; wire ...eels, rumble seat; like new; private ...Call Prospect 5074. (c)
...GE—Roadster; 1926; runs very good; ...Tevis, Ford Dealer, 3001 Locust. ...Sunday and evenings. (c80)
...T—1927 roadster; mortgage foreclosure, Sunday, $190. 3029 Olive.
...—Roadster; 4-cylinder; runs very well; Tevis, Ford Dealer, 3001 Locust. Open Sunday and evenings. (c80)
...NT—Roadster 1924; like new; $185; ...terms. 1644 S. Jefferson.

AUTOMOBILES
Sedans For Sale

BUICK—Sedan, 1926 4-door; original; perfect car; $295; trade, 4166 Olive.
BUICK—1928 standard 2-door sedan; cut to $490; many others. 3231 Lemp.
BUICK—Standard sedan; mortgage foreclosure, Sunday, $285. 3029 Olive.
BUICK—1927 sedan standard 6; fully guaranteed; terms. 1803 Russell.
BUICK—1928 sedan Master 6, 5-passenger; terms; open Sunday, 1805 Russell.
BUICK—Master 6; good condition; quick sale; $195. 3801 Russell Lemp.
BUICK—1927 sedan standard 6; original finish, fine mechanical condition; all new tires; $495; terms or trade.
GROSS MOTOR CO., INC., 2844 LOCUST.
BUICK—SEDAN; REAL BARGAIN; 5-PASSENGER; 1928 MODEL; PERFECT CONDITION; DRIVEN 5000 MILES; CASH ONLY; $950 TAKES IT. PHONE GAR-FIELD 4556 OR PARKVIEW 72804. 1631 GREENWOOD.

1930 BUICK—116 INCH.
4-door, dark blue; 3000 miles; my personal car; like new; seat covers, etc.; substantial saving; GMAC terms. C. K. Saltsman, Vesper-Buick. Call Sunday or Monday a. m.

1929 BUICK SEDAN

Unusually clean; good sound condition; save $700.
KUBS-BUICK, 2837 N. Grand, Lin. 2900.

1928 MASTER BUICK

Sedan; the finest used car we have ever offered and at a lowest price.
WEST SIDE BUICK AUTO CO.
Kingshighway and McPherson. DE. 0805.

BUICK SEDAN

We have several to select from, both master and standard models, all in good condition and priced right.
SOUTH SIDE BUICK, 3634 S. Grand.

Webers used Cars

Buick sedan, Country Club model, master six, 1927 model, like new, bargain, trade, terms.
19TH AND LOCUST. CENTRAL 8420

CHANDLER—Royal 8 side luxe sedan. It is a beauty. Priced to sell.
TUTHILL MOTOR CORP.,
3406 Gravois.

CHEVROLET—Sedan, 4-door 1928; perfect; trade; terms. 2800 McNair.
CHEVROLET — Sedan or coupe; choice $100 cash. 3130 Washington. (c1)
CHEVROLET—Sedan, late 1928; practically new. 3329; terms. 2704 McNair.
CHEVROLET—Landau sedan, 1928, $775; coach, $55. 1707 Geyer.
CHEVROLET—1929 sedan; used 2 days; big sacrifice; terms. 1444 N. 33d.
CHEVROLET—1928 sedan; used 2 days; big sacrifice; terms. 2506 S. Jefferson.
CHEVROLET—Sedan, late 1927; like new; $195; terms. 4557 Easton.
CHEVROLET—sedan, late 1928; like new; $295; terms. 4557 Easton.
CHEVROLET—1926; good condition; 4 new tires; $150 2149A Mallinckrodt.
CHEVROLET—4-door sedan; very solid; $60; $20 down. Graupner, 3116 Locust.
CHEVROLET—'28 landau sedan; like new; $525. $125 down. Graupner, 3132 Park.
CHEVROLET—1928 landau sedan; $125. MILSTRAND MOTOR CO., INC., 3100 Washington.
CHEVROLET—1929 6-cylinder sedan; 2 days old; big savings; guaranteed; easy terms. Gilliam Epstein, 5920 Easton.
CHEVROLET—Sedan, latest 1929, perfect in every way; very clean; $140 down; trade. All day Sunday. 2540 N. Grand.
CHEVROLET—Landau sedan 1929; like new; $495; terms; trade. 3844 S. Broadway. (c)
CHEVROLET — Imperial landau sedan; nicest one in the city; $100 now. Open Monday evening. Morris, 2810 Olive.
CHEVROLET—Sedan, 1928, 4-door; very good buy at $375; also 1928 coupe; excellent; $285. Tevis, Ford Dealer, 3001 Locust. Open Sunday and evenings. (c80)
CHEVROLET—1927 sedan, $225. Nash, 1926 coache, A1, $225; Buick coach, perfect, $225; all reduced; many others. See today. 3321 Lemp.
CHEVROLET—Sedan, 1927 model, refinished in blue duco, has appearance of new car; best buy in city. 2344 S. Kings highway.
CHEVROLET—1928, sedan; looks like new; $350.
MILSTRAND MOTOR CO., INC., 3100 Washington.
CHEVROLET—1927 sedans, 4; reconditioned; thoroughly guaranteed; $350 each; terms. Gilliam Epstein, 5870 Easton
CHEVROLET—Sedans, 1926-27-28; very fine selection, $150 and up.
LOYE JOHNSON, 5244 Natural Bridge. (c22)
CHEVROLET—Business sedan; door in back style; 1 year old; first-class condition; sell cheap. Phone Hiland 3478 or call at 6563 Hoffman av.
CHEVROLET—Sedans, coaches and coupes, 1926-27-28 models, all in A-1 condition and sold with the red O K tag; exceptional bargains; terms.
WELLS MOTOR CO.,
7853 N. Broadway. 3008 N. Grand.
2850 N. Spring.
CHRYSLER—Town sedan 1929, 75; $965; trade; terms. 1644 S. Jefferson.
CHRYSLER—Sedans, 1928, 52 and 75; like new; terms; trade. 3844 S. Broadway. (c)
CHRYSLER—'27-60 4-door sedan; see it; try it out; a beauty; was $575; reduced to $385; $75 down. Graupner, 3132 Park.
CHRYSLER—1927, sedan; model 70; $450.
MILSTRAND MOTOR CO., INC., 3100 Washington.

Chrysler 1928 Sedan, $165

Down. Real buy. MILTON, 3135 Locust.

CHRYSLER 77 SEDAN

1930. Very latest; run about 100 miles. Save $400. MONARCH, 3137 Locust.

CHRYSLER 70 SEDAN

1930. Never been used. Sells at $1558. Our price $1300 cash.
MONARCH, 3137 Locust.

1926 Chrysler 70 Sedan

Refinished; excellent condition throughout.
LASKER CHRYSLER,
5187 Delmar. FOrest 0809.

DAVIS—Sedan, 1926; 5 new balloon tires; 4-wheel brakes; this car is perfect throughout; $115. 4502 Page.
DIANA—Sedan, 1928; like new; $280. 3844 S. Broadway.
DODGE—Sedan; special bargain. 4016A Lexington. (c)
DODGE—Sedan, late 1927; like new; $295; terms. 4557 Easton.
DODGE—Senior 6, 1928; like new; $475. 5307 Clement, first west. (c90)
DODGE—De Luxe, late 1929 model; perfect condition; must be sold. Forest 3077. (c2)
DODGE—4-door sedan, paint job like new; excellent condition; priced to sell. 3928 Westminster, Lindell 0834. (c2)
DODGE—1927, business sedan; $250.
MILSTRAND MOTOR CO., INC., 3100 Washington.
DODGE—1928, victory sedan; $525.
MILSTRAND MOTOR CO., INC., 3100 Washington.
DODGE—Sedan, 1929 Senior; sport model; 6 wire wheels; new car guarantee. Milstrand Motor Co., Inc., 3100 Washington.
DODGE—1928, standard 6 sedan; as is; $350.
MILSTRAND MOTOR CO., INC., 3100 Washington.
DODGE—1929, victory model; de luxe; runs perfect; $575.
MILSTRAND MOTOR CO., INC., 3100 Washington.
DODGE—1928, sedan; fast four model; new paint; reinckeled; $435.
MILSTRAND MOTOR CO., INC., 3100 Washington.
DODGE—1928, Senior sedan; new tires; new paint and reinckeled; $695.
MILSTRAND MOTOR CO., INC., 3100 Washington.
DODGE—1930, sedan; demonstrator; driven only few miles; guaranteed; $825.
MILSTRAND MOTOR CO., INC., 3100 Washington.

DODGE VICTORY SEDANS

1928 models, three to select from; have new-car appearance; new tires. Motors in excellent condition. Price $675. JEff. 3715.
TATE MOTOR CO., INC., 3041 Locust st.

ELCAR 8 SEDAN

1927 5-passenger; beautiful car in wonderful condition; a real performer; we are going to make a real sacrifice on this high-grade automobile for a quick sale; see it today; terms or trade.
GROSS MOTOR CO., INC., 1817 LOCUST.

ESSEX—Sedan, 1927; new lacquer finish; good mechanical condition; extended sales, $395; terms or trade.
GROSS MOTOR CO., INC., 1817 LOCUST.

SEDAN BARGAINS

1929 Essex	$570
1928 Nash	$570
1928 Chrysler 62	$570
1928 Studebaker Dictator	$595
1928 Peerless	$495
1926 Oldsmobile	$50

SCHNURE BUICK CO.,
3218 Locust.

FORD—Sedan, like new; $665; trade; terms. 1644 S. Jefferson.

AUTOMOBILES

HUDSON-FRAMPTON

AT
3317 Locust St.
FOREST 0704

	Was.	Now.
1929 Essex Coach	$650	$550
1929 Chev. Cab.	575	500
1929 Ford Sedan	495	425
1928 Buick Coach	650	575
1928 Essex Coupe	495	400
1929 Essex Coupe	525	425
1928 Hudson Rds.	795	695
1925 Wills Ste. Claire Sedan	295	175

REPOSSESSED CARS

3319 Locust St.

1929 Gra'm-Paige	795	650
1928 Essex Rdst.,	495	400
1929 Essex Town Sedan	795	695
1928 Essex Coach	450	375
1928 Hudson Sed	795	650

AT

4823 Easton Av.

FOREST 2332

1927 Chev. Cab.	250	200
1928 Chev. Land.	495	395
1928 Chev. Cab.	475	375
1928 Chev. Coach	450	395
1927 Chev. Coach	250	225
1928 Hudson Sed.	650	450
1928 Essex Coupe	395	295
1927 Essex Sedan	345	245
1929 Essex Coupe	495	395
1929 Essex Sedan	595	495
1928 Essex Sport Roadster	595	395
1929 Hudson Ch.	850	695
1929 Hudson Cpe	795	695

Hudson-Frampton Motor Car Co.

USED CAR DEPARTMENT
3317 LOCUST BLVD.
OPEN EVENINGS AND SUNDAYS

Sedans For Sale

FORD—Tudor, 1925; new tires; big sacrifice, $75. 3843 Easton. (c)
FORD—Sedan, 1927; looks and runs perfect; $125. 3704 McNair.
FORD—Tudor, 1929; run 1500 miles; like new; trade, terms. 2800 McNair.
FORD—Tudor sedan, 1927; perfect condition; bargain; terms. 4154 Cass.
FORDS—Sedans; demonstrators; like new. Chambers Motor Co., 1123 Pine.
FORD—Tudor; wire wheels; late 1926; $150; private party. 1204 Tamm.
FORD—Tudor, 1926; excellent condition; $150. 4158 Alfred. (c)
FORD—'29 Tudor; just broke in; 3800 miles. 3342A S. Grand.
FORD—Tudor, 1929; like new; $375; trade. 3622 Natural Bridge.
FORD—Tudor sedan; model A; blue color; terms. 3116 Cass.
FORD—Late 1926 Tudor; motor perfect; trade, terms. 2704 Wisconsin.
FORDS—Tudors; $10; $350 to $410. JOHNSON AUTO CO., 3637 Olive. (c60)
FORD—Sedan, runs good; must sell, $75. 4018 Green. (c)
FORD—Sedan demonstrator, $100 off. JOHNSON AUTO CO., 3637 Olive. (c60)
FORD—Sedan; late '25; out work, need money. 4910 Arcola.
FORD—1927 sedan; perfect; $115; also 1926, $85. 3856 Easton.
FORD—1927 sedan; perfect; $115; also 1926, $85. 4019 Manchester.
FORDS—1925; good motor; heater; balloons; like new, $80. Hiland 3437, (c)
FORD—Sedans; 1926 and 1927; nice assortment; terms. Morris, 2810 Olive.
FORD—Sedan; 1926 Tudor; $85 cash; runs good. Morris' Bargains, 2810 Olive.
FORD—1925 sedan; A1 condition, $125; 1423 N. Broadway.
FORD—Tudor; like new; $475; terms. 3844 S. Broadway.
FORD A—Tudor; dark blue chrome, perfect today. $385; trade, 4166 Olive.
FORD—'29 town sedan, at a bargain. 3529 Gravois.
FORD—Tudor sedan, $50; 1926 touring, $75; terms. 2811 Easton.
FORD—Tudor, $40.
FORD A—Tudor, 1929, 2000 miles; big savings; terms; trade. 4166 Olive.
FORD—1926 sedan; repainted; good rubber; $85. 4738 Natural Bridge.
FORD—Sedan; nice little 4-door; balloons; only $60 cash; $75 time; $10 down, $10 month. Morris' Bargains, 2810 Olive.
FORD—Tudor sedan, model '28; 3 months old, low mileage, bargain. 3300 North Union.
FORDS, Chevrolets and others, from $35 up. Bargains; overstocked; terms. Riefling, 2501 S. Jefferson. (c)
FORD—Tudor sedan, 1928; bargain; $350; terms. Tevis Ford Dealer, 3001 Locust. Open Sunday and evenings. (c80)
FORD—Tudor sedan; model A; late 1929; like new; $450; bargain; terms. 4711 Natural Bridge.
FORD—Tudor sedan, late 1928; like new; will sacrifice; $375 cash or arrange terms. 4502 Natural Bridge. (c)
FORD—Sedan, Tudors and Fordors; all models; good selection; prices reduced; terms. W. H. Owen Co., 2323 S. Kingshighway.
FORD—Sedan, 1926 tudor; good original paint; fully guaranteed; $150 terms.
LOYE JOHNSON, 5244 Natural Bridge. (c22)
FORD—Tudor, model A; dark blue, chromium plating, wire wheels, original finish; only $75 down; trade. All day Sunday. 2847 N. Grand.
FORD—Tudor, model A; excellent; $375; $150 down. Tevis Ford Dealer, 3001 Locust. Open Sunday and evenings. (c80)
FORD—Sedan, 1929, model A Fordor driven a few thousand miles by our Mr. Johnson, looks like new; fully guaranteed.
LOYE JOHNSON, 5244 Natural Bridge. (c22)

1926 FORD TUDOR

Latest beautiful sedan; seat covers; real condition; rubber. $95.
MONARCH, 3137 Locust.

FORD 4-DOOR, 1929

Never been used; $125 discount.
MONARCH, 3137 Locust.

Big Four Chevrolet

1928-29 Ford, Model A-tudor and coupe. Come in and see these cars. At a big price.
2400-2336 S. JEFFERSON. (c22)

FRANKLIN—Sedan, new, latest model, heater, spares; only $1149. Kline, 4149 south. COllege 8295. Main 4144.

FRANKLIN SEDAN

Series 11-B. Had one owner who took excellent care of it. Everything in perfect condition. Sold with a guarantee.
FRANKLIN AUTOMOBILE CO.
3949 Lindell Lindell 6785
Open Evenings and Sundays.

GARDNER 8—Sedan; very beautiful car; will sacrifice. $1 very low price; $595. Motor Sales, 3116 Locust.

AUTOMOBILES

PRICE TALKS Quality? None Better

$25 Secures Your Choice—Your Old Car in Trade

LONG LIBERAL TERMS

1928 Studebaker Coach, $575
Dictator Model—Almost New

1928 Chrysler 72 Sedan, $650
Beautiful TOWN MODEL

1929 Stude. Straight 8, $1175
President Model 7-Passenger Sedan

1928 Nash 2-Dr. Sedan, $395

1929 Stude. Straight 8, $1275
President Model. 5-Passenger Sedan

1928 Buick 47-S. Sedan, $670

1928 Stude. Coupe.....$575
Like New Every Way

1930 Essex Coach.....$475

1928 Stude. Com. Sedan, $670
5-Passenger Sport Royal Model

1928 Dodge Sen. Coupe, $595
Sport Model. 8 Wire Wheels

1929 Stude. Victoria...$775
Cannot Be Told From New

1927 Stude. Dict. Sedan, $425

1928 Marmon 8 Sedan, $675

1927 Stude. Victoria...$475

1927 Studebaker Sedan, $325

1928 Willys-Knight Sed., $675
Great 66A—Like New

1927 Willys-Knight.....$450
Blue 70A Sedan

1928 Nash Sport Coupe, $495
Special 6—Rumble Seat

1928 Buick 5-Pass. Cpe., $830
Pretty Maroon—Model 58

1929 Studebaker Sed., $1075
Dictator "35"—Only 3000 Miles

1929 Whippet 6 Sedan, $530

1927 Packard Phaeton, $530

1926 Packard 8 Sedan, $630
7-Passenger

1928 Commander Sed., $630

1929 Hupp Spt. Sedan, $575
Custom Built. 6 Wire Wheels

1926 Studebaker Sedan, $295
The Famous BIG SIX Model

1927 Stude. Roadster, $275
Like New in Every Way

LURIE STUDEBAKER

ST. LOUIS DISTRIBUTORS
Corner
GRAND AND LINDELL BL.
Open Evenings and Sundays

Sedans For Sale

GRAHAM-PAIGE—1929, 610 sedan; $475
MILSTRAND MOTOR CO., INC., 3100 Washington.

GRAHAM PAIGE—New; sedan; must sell on account of sickness. 5215 Maffitt. Evergreen 1495.

GRAHAM-PAIGE—1930 sedan, demonstrator; save cheap. trade; terms. 2506 S. Jefferson. (c27)

GRAHAM-PAIGE — 1929 610 sedan; new lacquer finish, spotlight, blaut finish, all new tires; perfect mechanical condition; $595; terms or trade.
GROSS MOTOR CO., INC., 1817 LOCUST.

GRAHAM-PAIGE SEDAN

1930. Run very little; like new; $800. Terms. Arrow Auto, 750 Cass. (c)

1928 Graham-Paige Sedan

Reconditioned; new tires; low mileage; guaranteed.
LASKER CHRYSLER,
5187 Delmar. FOrest 0809.

Webers used Cars

Graham Paige sedan, 1926 big six; driven exactly 3000 miles; positively like new; cost $1600; will sacrifice for $395. Webers Used Cars, 19TH AND LOCUST. CENTRAL 8420.

Webers used Cars

Hup Century Six Sedans, best transportation available; positively like brand-new. We have six of them to select from, priced right, guaranteed to serve as new; a real trade on your car. Longest terms possible.
19TH AND LOCUST. CENTRAL 8420

Webers used Cars

Hup Century Six Sedans; all models from 1928 to 1929; all 4-door jobs; to built from stem to stern; refinished and repolished; upholstering is positively dead; these cars are sturdy, and will stand the gaff; wonderful family cars; price very reasonable and will give long terms and low rate.
19TH AND LOCUST. CENTRAL 8420

LA SALLE—Early 1929 sedan, demonstrator; like new; cost $1475; $725 cash. Easton.

LINCOLN SEDAN, 1925

In very good condition. Terms today.
MONARCH, 3137 Locust.

Webers used Cars

7-passenger Lincoln sedan; true Lincoln condition; priced cheap; will sacrifice.
19TH AND LOCUST. CENTRAL 8420.

MARMON—'28 5-passenger sedan, $495 value; wish to sell quickly; Sedan, $325; $95 down. Graupner, 3116 Locust.

MARMON—Sedan; like new; cheap; can be seen at Pershing Garage, 3617 Pershing. (c)

Webers used Cars

Marmon; little straight 8 4-door sedan; positively like brand-new; priced very cheap for quick sale; terms and trade.
19TH AND LOCUST. CENTRAL 8420.

MARQUETTE—Sedan; strictly new; very low mileage; big saving. 4600 Delmar.

MOON—1926 sedan, $125; also 1929 touring, $75; terms. Arrow Auto, 750 Cass. (c)

NASH—Late '28 4-door sedan; like new; $495. $125 down. Graupner, 3132 Park.

NASH—1927 4-door sedan; fine mechanical condition; wonderful value; $195; terms or trade.
GROSS MOTOR CO., INC., 1817 LOCUST.

NASH—1928 sedan, Century 6, 1929; just like new; cost $1995; will sacrifice. $795. Motor Sales, 3116 Locust.

Webers used Cars

Hup Century Six Sedans, best transportation available; positively like brand-new. We have six of them to select from, priced right, guaranteed to serve as new; a real trade on your car. Longest terms possible.
19TH AND LOCUST. CENTRAL 8420

LOOK! NASH SEDAN, $375.
Standard 6. Look our in town.

OLIVE MOTOR CO.
3116 Olive

AUTOMOBILES

Oliver Cadillac Used Car Sale

341 Cadillac 7-Passenger Sedan.....$2000.00
341 Cadillac Town Sedan.....$2000.00
341 Cadillac Sedan Demo.....$2900.00
328 La Salle 7-Passenger Sedan.....$1800.00
303 La Salle Sedan.....$1600.00

Don't miss this great opportunity

314 Cadillac 5-Pass. Sedan...$1000.00
314 Cadillac Phaeton.....$1000.00
314 Cadillac 5-Pass. Sedan....$850.00
314 Cadillac 5-Pass. Coupe....$1100.00
314 Cadillac 2-Pass. Coupe.....$1000.00

get a genuine bargain. Prices

1929 Chrysler Roadster.....$900.00
Chrome Nickel
1928 Buick 5-Passenger Sedan, $850
Chrome Nickel
1929 Oldsmobile Coupe.....$850.00
Like New
1929 Essex Coach.....$475.00
Like New
1928 Buick Sedan, $800
Chrome Nickel

slashed from $100 up on our

1928 Nash 5-Pass. Sedan.....$850.00
Chrome Nickel
1928 Studebaker Sedan.....$550.00
1928 Nash 5-Pass. Sedan.....$800.00
Chrome Nickel
1928 Hudson Sedan.....$650.00
1927 Nash Coach.....$350.00
Chrome Nickel
1928 Hudson Sedan.....$500.00

Tremendous stock of used cars

1928 Oakland Sedan.....$550.00
1928 Ford Sedan.....$350.00
1928 Chevrolet Sedan.....$350.00
1928 Chevrolet Landau Sedan..$350.00
1928 Essex Sedan.....$200.00

All makes, all body types

1928 Buick Coupe.....$850.00
1927 Packard Sedan.....$800.00
1928 Buick Sedan.....$750.00
1926 Packard Sedan.....$600.00

prices, from $75 to $2900

1927 Buick Sedan.....$550.00
1926 Hudson Sedan.....$300.00
1927 Buick Coupe.....$600.00
1926 Chrysler Sedan.....$350.00

Easy payments, trades accepted

1927 Essex Coupe.....$150.00
1926 Dodge Sedan.....$150.00
1926 Studebaker Coupe.....$250.00
1926 Chandler Sedan.....$300.00
1928 Moon Roadster.....$400.00

Open every evening

1925 Lincoln Coupe.....$500.00
1925 Chandler Brougham.....$200.00
1926 Chrysler Brougham.....$200.00
1926 Buick Sedan; chrome nickel.....$450.00
1926 Peerless Brougham.....$350.00

OLIVER CADILLAC CO.

1925 Lincoln Coupe.....$500.00
1925 Marmon Sedan; new paint; new tires.....$500.00
V-63 Cadillac 7-Pass. Sedan....$275.00
1925 Hudson Sedan.....$200.00
1926 Buick Brougham.....$300.00

3222 Locust

JEfferson 3084

Sedans For Sale

Webers used Cars

Nash sedan, country club model, perfect as when new; real cheap.
19TH AND LOCUST. CENTRAL 8420

SEDAN BARGAINS

1927 Nash Adv. Six; chromium plated.....$345
1928 Oldsmobile.....$495
1928 Cleveland.....$495
1927 Chrysler 72.....$495
1928 Studebaker Dictator.....$595
Terms; Trades.
LA MESSER MOTOR CO.,
4576-78 Manchester
4035 Lindell.

OAKLAND—1929 sedan, demonstrator, cheap; trade; terms. 2800 S. Jefferson. (c27)
OAKLAND—Landau sedan, 1927, rumble; perfect; $235. 3844 S. Broadway. (c)
OAKLAND—4-door sedan; 1927; $265; Olds $155; terms. 3529 Gravois.
OAKLAND—1928 Model landau sedan; like new. Riverside 7479W. (c)
OAKLAND—Sedan, 1928; special sport model; cheap; terms. 1644 S. Jefferson.
OAKLAND—Landau sedan 1928; beautiful condition will sacrifice. 3130 Washington.
OAKLAND—Sedan, 1927; paint and tires good. Unusual buy $395.
WEST SIDE BUICK,
3436-38 Lindell Jefferson 3488
OAKLAND—1928, 2-door sedan; $475.
MILSTRAND MOTOR CO., INC., 3100 Washington.
OAKLAND—1929 sedan only 2600 miles; must be sold to settle an estate; no reasonable offer refused. 3130 Washington. (c1)
OAKLAND—Landau sedan, 1928; original finish; splendid condition; unusual value; $675. GROSS MOTOR CO., INC., 1817 LOCUST.
OAKLAND—1928 all-American sedan; runs and looks like new; terms; price unusually low.
ARCHER-MANN,
322 N. Sarah at Cindell.
Lindell 6400.

SPECIAL PRICES

1928 Oakland sedan.....$550
1927 Studebaker sedan.....$450
1927 Buick sedan.....$550
1927 Willys-Knight sedan.....$450
1927 Marmon 8 sedan.....$650
All cars in perfect condition. Satisfaction guaranteed.
FISHER-ARROW DISTRIBUTORS,
3238 N. Euclid.
Forest 2650.

1929 OAKLAND SEDAN.
Run 1100 miles. Big discount.
MOTOR CO.
OLIVE 3116 Olive

OLDS—1928 landau sedan; a beauty; new tires; $595. 3321 Lemp.
OLDSMOBILE—1928 sedan; A1 condition. Mulberry 4606.
OLDSMOBILE—Landau, 1927; perfect; terms. 3130 Washington. (c)
OLDSMOBILE—1927, 60 late sedan; $235.
MILSTRAND MOTOR CO., INC., 3100 Washington.
OVERLAND—4-door sedan, 6, 1928; $95; many others. 4502 Easton.
PACKARD 6—Sedan; fine service; tan cloth; $250; terms. 4557 Delmar.

SEDANS

1929 Packard sedan; like new $1250
Five 1928 Buicks, sedans.....$495
1928 Hudson Brougham.....$495
1927 Buick sedan.....$295
1927 Chevrolet sedan.....195
100 other bargains. 3541 Page.

BARGAINS FOR TODAY

1928 Packard 8 sedan.....$1300
1928 Pierce-Arrow sedan.....$1350
1928 Pierce-Arrow 80 coach.....$1300
A few more bargains.
FISHER-ARROW DISTRIBUTORS,
Ford Car Dept. 4815 Delmar.
Delmar 2650.

1929 PONTIAC SEDAN.
A few weeks old, run 9400 miles; cost $950. Our price, $685; easy terms.
MOTOR CO.
OLIVE 3116 Olive

PLYMOUTH—Demonstrator; new; 4671 guaranteed; big discount. Forest 0809.
PLYMOUTH—Sedan, demonstrator, 1929; 4671 cut; like new; cheap; terms. 2506 S. Jefferson. (c)
PONTIAC—Sedan, 1928; like new; $495; terms. 4557 Easton.
PONTIAC—Landau, 1928; Coupe, 1929; 4671 like new; cheap; terms. 2506 S. Jefferson. (c)
PONTIAC—1928 sedan; must sell; $395; terms. 4557 Easton.
PONTIAC—1928 sedan; wish to sell quickly; $395; terms. 2506 S. Jefferson. (c)
PONTIAC—1928 sedan; $395; terms. 4557 Easton.
PONTIAC—1928 sedan; excellent condition; wonderful value; $495; terms or trade.
GROSS MOTOR CO., INC., 1817 LOCUST.
PONTIAC—1928 sedan; like new; $395; terms. 4557 Easton.
PONTIAC—1928 sedan; $395; terms. 4557 Easton.
PONTIAC—1928 sedan; $395; terms. 4557 Easton.
PONTIAC—1928 sedan

MUSICAL
Wanted

MUSIC BOX—Disk type. Call Riverside 4109. (c)

Musical Employment

PIANIST—Experienced in any line. Box R-106, Post-Dispatch. (c99)

PIANO ACCOMPANIST—Desires work with singer or violinist. Forest 74094.

TEACHER OF PIANO—At liberty, harmony; practical music analysis; 15 years' experience. Box H-72, Post-Dispatch.

Musical Instruction

ACCORDION taught in 20 lessons; guaranteed; stage and orchestra. La Pasco, 4339 Shaw. GRand 2849J.

BANJO—Tenor; good as new; Wurlitzer; $11. 4895 Penrose.

LESSONS—75c; banjo, violin, accordion, saxophone, piano, guitar; instruments loaned; time or cash. 2125 S. Jefferson. (c99)

MUSICAL DIRECTOR—Instructor of violin and all instruments at your home; $1.32. Box H-158, Post-Dispatch.

PIANO teacher; lessons reasonable. GRand 2352M.

SAXOPHONE lessons for beginners, $1; private. LAclede 3657. (c99)

VIOLIN LESSONS—At your home by experienced teacher Cabany 7675. (c99)

O. F. MOHR, teacher of piano. 5033 Shenandoah. Special attention to beginners. Victor 2418M.

ONE THIRTY-EIGHTH INFANTRY BAND for following instruments: Cornet, clarinet, base drums. Call at Armory, 2929 S. Grand, Tuesday 8 p. m. (c68)

$5.00—THIS ad good for $5 if used between Jan. 2 and 9, 1930, on a 20-lesson course of music. 21 years in city. Christensen Schools of Music, 318 N. 8th. (c99)

Tuning and Repairing

PIANO tuning, expert $2; repairing guaranteed. Hunt, Webster 2224. (c62)

PIANO tuning, $2; repairing guaranteed. Feidman, 4446 Russell. PRospect 3980. (c92)

Instruments For Sale

ACCORDION Piano accordion like new, cheap. 4339 Shaw. (c99)

ACCORDION—Like new; five-year written guarantee; free lessons; private. 3946 S. Broadway. LAclede 8252. (c99)

BANJO TENOR—Cheap. Call 1313A Hickory.

CORNET—Conn, Kodak, 1924 Chevrolet coupe; sacrifice, trade. 1904 Olive.

DRUMS—Complete set, accessories, new, $32.50. Call CAbany 5529J evenings.

VIOLIN—Good; with bow and case, $15; also 2 mandolins, $2 each; fine for beginners. Wm. Vatter, 2914 Sheridan.

TENOR saxes, trombones and trumpets for good amateurs. Gray, 4 Jefferson 8310.

TRUMPETS — Reconditioned King, Buescher; silver, gold bell; cases, $45; Holton, gold burnished, $85. Conn Branch, 1113 Olive. (c56)

SAXOPHONE—Cheap. (c) 2906 Caroline.

USED SAXOPHONES, $35 up; cornets, $5 up; hundreds of other instruments at sacrifice prices. HUNLETH MUSIC CO., 516 Locust st.

VIOLIN—All reasonable. 4820 Magnetta, EVergreen 7003. (c)

SAVE 25% TO 50%
ON MUSICAL INSTRUMENTS

SAXOPHONE OUTFITS	$25.00 up
VIOLIN OUTFITS	5.00 up
DRUM OUTFITS	18.50 up
TRUMPET OUTFITS	19.50 up
BANJO OUTFITS	12.50 up
CLARINET OUTFITS	10.00 up
PIANO ACCORDIONS	50.00 up

Hundreds of Other Real Bargains.
BUESCHER, Elkhart, Ludwig and Ludwig Band and Orchestra Instruments; new and used. Write for catalogue. TERMS
LUDWIG MUSIC HOUSE, 821 Washington

Pianos and Organs For Sale

KIMBALL—Grand; original cost $1000; as good as new; bargain for cash. CAbanz 7240.

STEINWAY GRAND PIANO—Mahogany; good condition; $485; terms, $10 month. LEHMAN PIANO CO., 1101 Olive. (c)

BABY GRAND—Apartment size, antique mahogany, standard make; cost $950 1 year ago. 5464 Neosho. (c99)

PIANO—Electric; practically new; reasonable. Box H-97, Post-Dispatch.

PIANO—Knabe baby grand, slightly used, mahogany. 4501 Maryland, Apt. 501.

PIANO—Burl walnut, upright; $30 for quick sale. 4107 Botanical.

PIANO—Excellent condition; reasonable. 218 E. Davis. Riverside 1344J.

PIANO—Baby Grand; period model; standard make; cheap. 3844 E. Compton. (c68)

PIANO—Upright, in good condition; $40. PRospect 7822. (c)

PIANO—Upright; cheap. COlfax 8103. (c)

PIANO—Aeolian; good condition; cheap. 3217 N. Taylor. COlfax 7296M. (c99)

PIANO—Baby grand, almost new. 3421 Mercedes. Riverside 2478J. (c99)

PIANO—Upright, in excellent condition, at a sacrifice. Call Hiland 2845. (c)

PIANO—Fine, 2325 Gravois.

PIANOS—Large group upright; many nationally known standard makes; special this week, from $15 to $35. See at once; easy payments. AEOLIAN CO., 1004 Olive.

PLAYER-PIANO—Real bargain, $20. 1633 S. Broadway. (c)

PLAYER-PIANO—Mahogany; breaking up housekeeping; will sell at your price. 1078 S. Kingshighway.

PLAYER-PIANOS—19, including many nationally known standard makes; 88-note; 20 rolls of music free; specialize in rolls; $47 each; easy payments. AEOLIAN CO., 1004 Olive st.

UPRIGHT PIANOS.
5 good used pianos, priced as low as $45; terms $5 down and $1.50 weekly. LEHMAN PIANO CO., 1101 Olive. (c)

J. PLACHT & BRO.,
909 PINE ST.

Violins, $6; plated melody saxophones, $25; trumpets, $10 up; banjos, $5 up; drums, $5 up. Steinite Radios, $118; screen grid tubes.

Talking Machines For Sale

COLUMBIA—Good condition; bargain. COlfax 1163J Sunday.

ELECTRIC VICTROLA—100 records. 4371 Lacled. JEfferson 1217. (c99)

PHONOGRAPH—Brunswick electric; will sell at your price. 1076 S. Kingshighway.

PHONOGRAPH—Console, with records, $25. 6010 Emma. EVergreen 2884. (c)

PHONOGRAPH—A marvel in tone; magnificent instrument; rich, colorful; regular $300; today $35. 1452 Monroe.

PHONOGRAPHS—Standard make; worth up to $100, your choice $5. MAY-STERN, 12th and Olive (c62)

RADIO
Radio Service

ALLIED RADIO SERVICE. Expert work guaranteed. JEff. 2458.

ALL others may fail. Call Millet at Dreste to repair your radio. PRospect 0411. (c6)

RADIO—Service calls, $1; work guaranteed. Pioneer Radio Co., 3 Terminal Co., 4633 Delmar. FOrest 4184.

AMERICA'S BEST SERVICE, $1.50.
Anywhere, time being. Expert work. Easy terms. Demonstration without obligation. 14 CITY BRANCHES. Forest 0848. (1)

LET US MAKE YOUR RADIO modern at small cost. For guaranteed radio service call Atwater 859 (c6)

GRUSS BROS. RADIO CO.
"Radio experts since broadcasting began."
CALL US FOR SERVICE, $1.50.
1934 S. Broadway. 3115 Washington.
Victor 1060. JEfferson 2481. (c99)

WE SERVICE all makes of radios; expert work; reasonable. Central Radio Sales & Service Co. FOrest 8308. (c6)

Expert Work. LAclede 1540. (c6)

COLFAX 7120J
GUARANTEED SERVICE—CALLS, $1.50. Tubes and radios sold.
ALCORN RADIO SERVICE, 3535 Clarence. (c99)

Wanted

BRUESWICK PANATROPE Wtd.—And other 28 Radiola, or similar. GRand 2141W.

CASH paid for radio apparatus. Radio Market 1516 Olive st.

For Sale

ARRAPHONE—Complete 8-tube electric; new; complete, $60. Showboat Radio Store, 4458 Delmar. Delmar 5487. (c)

A. C. DAYTON—Navigator, 1930 model; demonstrator, with guarantee listed at $190. Sell for $110. Showboat Radio Store, 3004 S. Jefferson. PRospect 9010.

ATWATER KENT—8 tubes; Balkite eliminator; $15. 2651A Geyer av.

ATWATER KENT—All electric; cost $230; will sell for $75. 1930 N. Kingshighway. FOr. 2341M.

ATWATER KENT—Console; complete; all electrified; $75. Victor 3175. 2304 S. Jefferson. Decatur.

ATWATER KENT—Combination, $35 complete. 3844 S. Compton, garage. (c62)

ATWATER KENT—All electric, $25; Apex, $25; sensitest, $25; 8-tube Majestic, $40; 8-tube Majestic; Simmons 8-tube. 2335 Howard, dealer. (c)

ATWATER KENT—$10; Balkite B, $4; Majestic, $6; speaker, $5; eliminator, $15 up; battery set, $15 complete. 5634 Enright, dealer. Midway 2315.

ATWATER KENT—Majestic, Philco, Sparton, Stewart-Warner, Crosley, Fada, Stenite; repossessed and floor sample sets at closing prices.

UNIVERSAL RADIO CO., 1014 OLIVE.

BALKITE B—$4; Willard, $4.50; Majestic at $6; Majestic, $9; Philco A-B, $10. 2838 Howard, dealer.

BALKITE A and B eliminator, $10; Sterling A, $6.50; Majestic B, $5; Radiga, $2.50. 2346 Howard, dealer.

BALKITE—A and B eliminator, $10; Majestic B, $5; Sterling A, $6.50; speakers, $1.50. Sunday, 1502A N. 19th, dealer.

CROSLEY—Show box, all-concrete 9-tube, set, $95. 5036 Bamgul.

CROSLEY—Cabinet, complete, $35; electric power; many others. Steben Electric Co., 4024 W. Florissant. Open Sunday.

CROSLEY RADIO—Beautiful, largest all-electric; cost $175; $70; leaving city. 2842 Henrietta. (c)

FRED-EISMANN — 5-tube, electrified; in cabinet; $29 complete. Snowcoat Radio Store, 4458 Delmar. DElmar 5487. (c)

FRESHMAN—Masterpiece; good condition; $40. GRand 4506J. (c)

MAGNETIC—Model 92; almost new; breaking up house keeping. 1076 S. Kingshighway.

MAJESTIC—Model 92; like new; regular price, $167.50; will sell for $115 complete with tubes; terms.
HUDSON HOUSE, 821 Washington

$160 MAJESTIC RADIO, $95
Demonstrator, Model 71
$5 delivers; balance weekly.
LEHMAN PIANO CO., 1101 Olive st. (c)

MAJESTIC RADIO—Like new, 1930 model; demonstrator, with a new-set guarantee; at a big saving. Open Sunday, St. Louis Radio Co., 4656 Shenandoah, Kingshighway at Southwest.

PHILCO—Dynamic speaker; 10-inch, in cabinet; $18. 1722A S. 9th.

PHILCO—Model 75; screen grid; low boy, floor sample; regular price $140; will sell for $110, complete with tubes, terms.
LUDWIG MUSIC HOUSE, 821 Washington

RADIOLA—Electrified, in cabinet; complete, $40. General, 4702 Easton. (c)

RADIOLA 28—$175; Radiola 25, $5; Reinler Infradyne $20; Courier screen grid set, $65. Sunday only. Gongora, 1029 Frey.

RADIOLA—Electric, 7-tube, with Radiola speaker, art metal stand; need cash; sacrifice. 3745A Lincoln av.

RADIOLA—$570 RCA No. 28, all-electric, super-heterodyne and Model 104 power dynamic speaker; a marvelous radio outfit, only $80 complete, ready to play; easy payments. AEOLIAN CO., 1004 OLIVE ST.

R. C. A. AND VICTOR COMBINATION
Beautiful $250 combination on sale Monday only, $99.50 complete; easy terms. See Mr. Gaskin, Wurlitzer, 1006 Olive. (c2)

R. C. A.—$44, 9-tube push-pull electric; console, complete. 4656 Shenandoah.

R. C. A.—$44, 9-tube push-pull electric; $35; 8-tube push-pull battery sets, $7; 6-tube 1-dial sets, $8; A. B. in console, $7; A. B. eliminators, $27; latest R. C. A. Crosley, A. K. and Majestic speakers, $1 to $3; dynamic type speakers, $4. Other bargains. Open Sunday. Dealer, 3417 S. Grand.

P. A. STARCK HIGHBOY—$250, $79. Victor 32, $25. 2304 S. Jefferson.

STEINITE—3 screen grid; 1930 model; cheap. 3531A Missouri.

STEINITE—Electric; table model. Atwater Kent speaker; $25. 2719 Osage.

STEINITE—Console; all electric, complete, $49. Showboat Radio Stores, 3004 S. Jefferson. PRospect 9010.

TYRE—8-tube console, $32.50; a real bargain. 1502A N. 19th, dealer.

VALLEY TONE — Battery set, built-in speaker, splendid condition; bargain, 4040A Greer.

ELECTRIC RADIOS—8-tube, $23.50. Steinite console, $35; speakers, $1.50. Open Sunday. 2305 Howard, dealer.

RADIO—$40; all-electric set. Call Sunday afternoon. 4450A S. Broadway. (c)

RADIO—Crosley console, 6-tube, $30. 1525 Obear.

RADIO—Battery set. Call between 1-7 p. m. 1333A N. Vandeventer. (c)

RADIO—Atwater Kent electric; used 5 months; cheap. 3805A Palm st.

RADIO—Electric, complete, $35. Victor 3175. 2304 S. Jefferson.

RADIOS—$5, $10; good shape. 3844 S. Compton.

RADIO—All-electric, Davton A. C., table model; $35. EVergreen 4373.

RADIO—Calster, table model, $25; must sell Sunday. FOrest 4482M.

RADIO—Console, 8-tube; electric, $42.50 complete. 1502A N. 19th, dealer.

RADIO—Single-dial cabinet model A and B socket power, $25. Meyer, 4731 Hummel, Riverside 1752. (c)

RADIOS—Battery sets; A and B eliminators; also speakers. COlfax 9193. 29-2 Sarah.

RADIO—7 and 9 tube electric radios, $20 up; open Sunday. Pioneer Radio Co., 4653 Delmar. (c)

RADIO—Electric, complete, $26.50, today; B-T counterphase, 38; Peerless speaker, $9.75; new, 1502A N. 19th, dealer.

RADIOS—3 largest all-electric latest models, taken in trade on automobiles, at a real bargain. Motorist Auto Co., 1834 Locust.

RADIO—Screen grid, complete, $39.50; Silver Marshall electric, nice cabinet, $40.50; Freshman electric, nice cabinet, $49.50. Crosley Radio Corp., 3115 Washington.

RADIO SETS—All electric, sample models; complete, $49.50.

MAY-STERN, 12th and Olive (c62)

ALL makes of trade-ins; A and B eliminators, batteries and electric radios at bargain prices; come early and make offer. Showboat Radio Store, 3004 S. Jefferson. PRospect 9010. (c)

BATTERY SETS—And power units; standard makes; your choice, $3.75.

MAY-STERN, 12th and Olive (c62)

ELIMINATORS—Philco, A. B. $8; Balkite, Majestic, others. Repairing. Open Sunday and evenings. General, 4702 Easton

GOOD used radios; lowest prices; accessories. General, 4702 Easton. (c)

NEW RADIO CABINET and victrol combined. Sacrifice, $25. Cabany 8038.

WILL allow $50 to $100 on any radio or player piano on any new electric radio. LAclede 1123.

HAVE several new radios at a large discount; also battery sets, $5 up. Lauder Radio Co., 5522 S. Grand. (c)

RADIO SALE

Table model, all-electric radio, $29.50; console with dynamic speaker, $47.50.
SCHRADER RADIO CO.,
2315 CHEROKEE PROSPECT 7580. (c62)

HOUSEHOLD GOODS
Antiques

ANTIQUE FURNITURE—Reasonable. Cord 3844 Compton Co. 2740 Easton. (c)

ANTIQUES—Colonial Windsor chair, settee, barrel back, one arm, and one brace back; two drop-side tables; one Pembroke and one oval pine top spread leg Windsor. One gilded mirror. Positively no dealers. Phone Parkview 4564.

ARMCHAIR—A rose carved on it; other chairs. Rear, 2297 Maiden Lane.

OIL PAINTINGS—Beautiful; by famous artists. 1825 S. 11th. (c100)

WALNUT CHESTS—12; old Irish and Scotch dressers, mirrors, 7 Bristol glasses. Wright Studios, 617 Laurel. CAb. 8443.

HOUSEHOLD GOODS FOR SALE

EXMINSTER RUG—9x12; leather; reasonable. 4458 Cook.

BABY BED—Springs and mattress; heavy cost, $7.50. Benslauer, 1151A Bates.

BABY BUGGY—Heavy; like new; cost $45; sell $15. Neiman. 5691 Easton. (c)

BABY BUGGY—Heavy stroller; also large overstuffed rocker. CAbany 0465.

BABY CARRIAGE—Good as new; cost $45; sale $15. Neiman. 5691 Easton. (c)

BABY CARRIAGE—Worth $65; like new; will sell for $20. DElmar 4738W.

BED—Simmons, mahogany, full size, panel design, fine mattress. EVergreen 3406. (c2)

BED—Murphy in-a-door; new; reasonable. Cabany 0843.

BEDROOM SUITE—Walnut, $75; rugs, 9x12, $5 each. Cooper's, 5219 Cates.

BEDROOM—Beautiful walnut, rug, chaise. Southcombe, 5003 Vernon.

BEDROOM SET—7 pieces; spring; mattress; new day bed; blue flannel room combination suite; cheap. 7009 Field.

BEDROOM SET—Walnut; beautiful design; $95; bargain. Warehouse, 201 S. Jefferson.

BEDROOM SET—7 pieces; Grand Rapids make; twin beds; cost $950; real bargain, $395. Howard, dealer. 2335 Howard.

BEDROOM SUITE—Brand-new, sample; 4 pieces; will very cheap. Steiner Furniture Co., 1200 S. Broadway. (c)

BEDROOM SET—Walnut finish; LEVY BROS., 313 S. 14th st.

HEATER—Hard coal; perfect order. LEVY BROS., 313 S. 14th.

Bedroom Outfit

NO MONEY DOWN

8 Pieces. Consists of large dresser, bed and chifforobe of walnut veneers over select, cabinet woods, full spring mattress, 2 feather pillows and rug. A bedroom furnished complete, $149.75; bedroom suite, $65 value, $39.75. Central 2349.
WELCH & CO., 2315 OLIVE ST.

BREAKFAST SET—Living room suites, heater; chiffarobe, range. 2343 Dodier.

BREAKFAST SET—Buffet, china and white enamel combination range; chiffarobe, vanity, dresser, Simmons bed, porcelain-lined ice box; all like new; very reasonable. 3824 Washington. (c62)

BOOKCASE-DESK—Globe-Wernicke, sectional, 19 N. Newstead, Apt. No. 4.

BRASS BEDS—Simmons; 2 springs; 2 mattresses, 2240 Missouri. (c)

BREAKFAST SETS—Large selection and assortment of colors. LEVY BROS., 313 S. 14th st.

BUFFET—Solid oak; day-bed; reasonable. EVergreen 4682. (c)

BUNGALOW RANGE—White and gray porcelain; very cheap.
KUHLMANN & KUHLMANN,
4342 Natural Bridge. COlfax 1604. (c)

CHIFFOROBE—$12; good condition. 6539 Arsenal. (c)

CHIFFOROBE—Large size, walnut. Store, 2723 Lafayette. (c)

CHIFFOROBE—Like-new; short time; like new. Steiner Furniture Co., 1200 S. Broadway. (c)

CHINA CLOSET—Walnut.
Store, 2723 Lafayette. (c)

CIRCULATOR HEATERS — Full enamel at very reasonable prices. Phone Chestnut 7168, Wm. G. Willard, 118 N. Third st., St. Louis. Mo.

COMBINATION RANGE—Price $15. 3506 N. 23d. (c)

COMBINATION RANGE — Quick Meal; like new; cost $200; sell or trade. Call 2 p. m. rent $15. 7613 Alabama.

COMBINATION RANGES—ALL PORCELAIN; $15. UP. DAVIS FURNITURE CO., 1516 FRANKLIN.

COXWELL CHAIR—In good order, $20. Dealer, 915 N. Broadway.

DAY BED—Sweeper, heater, trunk, radio parts. Hiland 0956. (c)

DAY BED—With Simmons pad; price $15. 5631 Finkman. (c)

DAY BED—And pad in good order, $20. Dealer, 915 N. Broadway.

DAY-BED—Automatic; good pad heater; $5. 4132 Fillmore.

DAY-BED—Library table, lady's desk and chair, night table, bridge lamp; like new. 6012 S. San Bonita, second floor east.

DAYBED—Simmons, oil springs, practically new; month old; must sell; moving; big bargain. 3316A Halliday. LAclede 7352.

WINDSOR DAY-BED—Coil spring, overlay with valance, wicker sunroom set, desk, table, slate-glass top and 4 chairs. Hiland 4499.

DINING SUITE—Beautiful walnut, $85; vacuum cleaner, Cooper's 5219 Cates. (c)

DINING TABLE—Round; $5. Store, 2723 Lafayette. (c)

DINING ROOM SUITE—9 pieces, like new, $65; bath tub, $5. 4559 Idaho.

DINING ROOM FURNITURE—Oak; cheap. Hiland 5732. 5414 Bartmer.

DINING ROOM SUITE—9 pieces, good condition, $45. Dealer, 915 N. Broadway.

DINETTE SET—5 pieces, walnut; $45; bargain. Warehouse, 201 S. Jefferson.

DINING ROOM—Beautiful walnut, rug, cheap. Southcombe, 5003 Vernon.

DINING ROOM SET—WALNUT; ORLONG TABLE, $70. DAVIS FURNITURE CO., 1516 FRANKLIN.

DINING ROOM SUITE—9 pieces; brand-new; $75. Steiner Furniture Co., 1200 S. Broadway. (c)

DINING SUITE—9 pieces, solid walnut; like new; cost $400; take $100 cash. Garfield 5090.

DINING ROOM SUITE—10-piece Italian walnut; mahogany console; 2 9x12 rugs. FOrest 3741. (c)

DINING-ROOM SUITE—Oak, suitable for roomers; also bed, complete; bargain for cash. 3719A Bamberger.

DINING-ROOM SUITE—9-piece, walnut; practically new; cost $750. Call Sunday or Monday, 2800A Victor.

DINING-ROOM TABLE—Golden oak; 6 chairs, buffet, china closet, kitchen table, 4 chairs, ice box; linoleum; 4-pc. library table, phone. Sunday close, 8 a. m. to 8 p. m. Riverside 0652RW.

DISCONTINUING our household furniture department; we offer several breakfast suites, bedroom suites and dining room suites; latest designs; for bargain prices. Ellenbrake Mfg. Co., 1017 Lucas. (c92)

ELECTRIC COOKING RANGE—Westinghouse; in good condition. 3736 Dials. (c)

ELECTRIC IRONING MACHINES—Leading makes, floor samples; very cheap. Mesnig, 3154 S. Grand. (c)61

ELEVEN—Used player time; attachments, $13. Victor 2809W.

FURNITURE—Almost new, 3 rooms, complete, $250. Cooper's, 5219 Cates. (c)

FURNITURE—3 rooms; first-class; must sell; cheap. 4564 Delmar. FOrest 5852J. (c)

FURNITURE—3 rooms, nice; for car, or sell. 4322 Theodosia.

FURNITURE—3 rooms, complete; bargain, 1711 2 Broadway, third floor.

FURNITURE—Of 3 rooms; heating stove. Call Sunday. 4202 Park.

FURNITURE—3 rooms, complete, for housekeeping, $125. 4157A De Tonti.

FURNITURE—3 rooms; bedroom suite, kitchen; reasonable. 1125 Hickory.

FURNITURE—3 rooms; sell or trade. Call 2 p. m.; rent $15. 7613 Alabama.

FURNITURE—Of 3 rooms; all or separate. Call after 2 p. m., Colfax 6428M. (c2)

FURNITURE—Very reasonable. 5294A Page.

FURNITURE—, 4 rooms, cheap. 6326 Categ. 2d floor, east.

FURNITURE—5 rooms, complete; sell cheap for cash. 4564A Delmar.

FURNITURE—3 rooms; radio included; reasonable. Riverside 5164R. (c)

FURNITURE—Of 2 rooms; cheap. 1861 Menard.

FURNITURE—Living room, dining room, bedroom and sunroom. 7366 Kingsbury.

FURNITURE—4 rooms, complete; almost new; very reasonable; will sell quick for cash. 4563 Wichita, first floor west.

FURNITURE—Contents 4 rooms, like new; leaving city; flat for rent near General Motors. 5670 Ashland.

FURNITURE—Contents of 6 rooms; will rent 3 rooms or sell all. 2939 Thomas. Lindell 1980.

FURNITURE—3 rooms of modern furniture; also household supplies; 1122 Angelica. Apply after 6 or Sunday.

FURNITURE—Complete 3-room flat; nice linoleum; very cheap. PRospect 3971. (2)

FURNITURE—Floor lamps; good condition; reasonable; no dealers. 4231A St. Louis.

FURNITURE—Contents of 8 rooms, oil paintings and pictures, reasonable. 6539 Alaska. CAbany 1040. (c)

FURNITURE—Used; dresser, daybed, Victrola; one rug; very cheap. JEfferson 4853R.

FURNITURE—3 rooms, complete; good stuff; can rent flat; best offer buys. 1511B Hilliard, Lindell 1387W.

FURNITURE—Complete contents 5 rooms; not separate; no dealers; bargain; $265; can rent flat $37.50. Ropped, 1226 Thurman.

FURNITURE—Living room, bedroom and kitchen; must sacrifice; practically new; no dealers. GRand 1742J.

FURNITURE—Contents of 5-room cottage. Call today. 340 Page, Webster. WEbster 214W.

FURNITURE — Bedroom, breakfast set, waters; cedar chest, rugs, rocker, lamps, etc.; low skazes; reasonable offer. COlfax 8447W.

FURNITURE—Bedroom suite, electric ice box, Anglo-Persian rug, kitchen cabinet, kitchen chair, other household furnishings. 4547A S. Grand.

FURNITURE—Overstuffed suite, rugs, bedroom, other household furnishings, breakfast set, gas range, refrigerator, separate. Corner 8, 5218 Cates.

FURNITURE—Complete furnishings five rooms, including overstuffed living-room suite, slightly used; leaving city. 2012 Ann. (c2)

FURNITURE—Beautiful overstuffed suite, upholstered in mohair velour; cost $250; sell for $125. 4564 Delmar. FOrest 5852J. (c)

FURNITURE—Stock of brand-new living, dining, bedroom suites, rugs, etc., cheap. Southcombe, 5003 Vernon.

FURNITURE—Stock of brand-new living, dining, bedroom suites, rugs, etc., cheap. Southcombe, 5003 Vernon.

FURNITURE—Used; for sale at auction; furniture, cases direct to the best asset to buy furniture, stoves and rugs, steam coal; buy furniture for housekeeping; a call will convince you that we are selling the goods.
MOUNT CITY AUCTION CO.,
3104 MORGAN ST. (c62)

FURNITURE—5 ROOMS

Beautiful bed living room suite, walnut bedroom suite, kitchen outfit, numerous odd pieces, such as beds, dressers, kitchen cabinet, white gas stove, mahogany heater, chifforobes, Axminster rugs, lamps, etc. Just breaking up housekeeping; must sell today. 1076 S. Kingshighway.
GAS RANGE—Quick Meal, side oven; $10. Store, 2723 Lafayette. (c)

FURNITURE
"S" Rooms Complete. Must Be Sold for Storage Charges.
1028 FRANKLIN AV. (c5)

OLD FURNITURE EXCHANGED FOR NEW

Phone CEntral 7460 if you have an odd piece or obsolete suite that you wish to dispose of. An appraiser will call.
Slightly used furniture at a vast reduction. Kitchen cabinet $15; gas ranges, $5; tables, $3.50; chairs, $1; dressers, $15; davenettes, $10.
WE RENT DISTRICT.
Walker-Armstrong H. F. Co.
1809-11 OLIVE ST. (c62)

GAS RANGE—With Loraine oven regulator, $30. Dealer, 915 N. Broadway.

GAS RANGE—Side oven, Charter Oak, porcelain doors, 18-inch oven. 2902 Allen.

GAS RANGE—Quick Meal, white; steel enamel; Lorraine used one month. Store, 2911 S. Jefferson.

GAS RANGES—Well-known makes; good order; guaranteed to bake. LEVY BROS., 313 S. 14th st.

GAS RANGE—Electric washer, roof baby carriage. 965 Warder av. Clayton. Wydown 0234W.

GAS RANGE—Quick Meal; porcelain doors; 18-in. oven; $10. 4223 W. Marguerite. (c99)

GAS RANGE—Quick Meal, all enameled, 18" oven with Loraine oven regulator; $35. Dealer, 915 N. Broadway.

GAS RANGES—Quick Meal, Midwest, Kay and Beacon; very cheap.
KUHLMANN & KUHLMANN,
4342 Natural Bridge. COlfax 1604

GAS RANGES—Several regulation and cabinet styles, gas ranges, both in black and white; these ranges are in a very excellent condition and must be seen to be appreciated; prices range from $8 and up. Delivered and connected.
SOUTH END HARDWARE CO.,
PRospect 4044. 2861 Gravois. (c)

GAS RANGE—Quick Meal; like new; phone Monday, 9 a. m. Dealer, 915 N. Broadway.

HEATER—Brown; good condition; cheap. 1226A Ant. Victor 3081W. (c)

HEATERS—Superior, like new; $12 and $15. LaClede 3990. (c)

HEATERS—Large size, cast iron; $5. Store, 2723 Lafayette. (c)

HEATERS—WILSON HOT BLAST; $10. Store, 2723 Lafayette. (c)

HEATER—Live Oak; 1 small kitchen stove with hot-water connection. 3677 Russell.

HEATER—Hard-coal, like new; cheap; side-oven gas stove, $5. 5725 Easton.

HEATING STOVE—Superior; cheap. 1900A Ferry.

HEATING STOVE—Bridge & Beach. 3516 Oregon.

HEATING STOVES—2, $8 and $10. 3267 Stanford. (c)

MOORE HEATER—Largest size. Call before Wednesday at 5917A Wabash.

HOUSEHOLD STORE—Bed, range, breaking up. 5215 Maffitt. EVergreen 1495. (c)

HOUSEHOLD GOODS—28 rooms, like new; must sell; real bargains; consisting of bedroom suites, dressers, chiffoniers, springs, mattresses, dressers, chiffoniers, rugs, chifforobes, breakfast sets, gas ranges, coal stoves, Simmons linen, vanities, machines, heaters, kitchen cabinets, mirrors, desks, brica-brac, chairs, tables, rockers and other furniture of all kinds. $109 Olive.

ICE BOX—Leonard white porcelain; like new; bargain, 749 Bates, third floor.

ICE BOX—Leonard, porcelain lined, $20. Mulberry 3630.

IN-A-DOOR BED—Murphy; reasonable. Cabany 1030. 6230 McPherson.

KITCHEN CABINET—And table, chairs; cheap. Phone Sunday, Hiland 4260.

KITCHEN CABINET—And combination range. 4247A Chippewa.

KITCHEN HEATER—Black, 2 holes; Shanlekin make; $10, complete with pipe. Riverside 1171W.

KITCHEN OUTFIT—Breakfast set, combination stove, cabinet, icebox. 1814A S. 12th.

KITCHEN CABINET—Gray, and gas range, gray, like new; cheap. 3943 Olive.

LIVING AND DINING ROOM SUITES—9x12 rug. 3316 Iowa av.

LIVING, DINING & BEDROOM SUITE—A. & F. M. Furniture, 2711 Gravois.

LIVING-ROOM SUITE—Overstuffed; like new; $45. Store, 2723 Lafayette. (c)

LIVING-ROOM SUITE—Radio, upholstered in tapestry; cost $400; sacrifice $200. Dealer, 915 N. Broadway.

LIVING ROOM SUITE—3-piece velour; cheap. Call Sunday or evenings, 1422 Shawnut.

LIVING ROOM SET—OVERSTUFFED; 3 PIECES, $58. DAVIS FURNITURE CO., 1516 FRANKLIN. (c)

LIVING ROOM—Or office set; 3-piece; leather; reasonable; no dealers. 6139 Clayton av.

LIVING ROOM—Beautiful 3-piece overstuffed, coxwell chair. Cooper's, 5219 Cates.

Living-Room Outfits

10 Pieces. Includes large divan, beautiful Club and Wing Chair, Bridge Lamp and Junior Lamp complete, room-size Rug, Console and a dandy Radio.
$49.75
7 Pieces. Includes comfortable 3-piece tapestry-covered Overstuffed Suite, beautiful Bridge and Junior Lamps, complete with shade and floorcovering. $5 money down, $29.75. CEntral 9240.
WELCH & CO., 2315 OLIVE ST.

OVERSTUFFED SET—3 pieces; cost $200, for $35; in storage. Warehouse, 201 S. Jefferson.

PARLOR SET—$15; bookcase, $5; other furniture. 4306 Maryland.

PARLOR HEATING STOVE—Small kitchen stove. 1826 Dodier. COlfax 8011R.

RANGE—Erkins & Beach gray enamel combination; 2 cooking holes. 5241 Devonshire.

RANGES—Gas, combinations and bungalow; coal heaters. Three-room suites, bedroom suites, rugs, breakfast sets, dressers, kitchen cabinets, gas and sanitary refrigerators; to sell for storage charges. Sloan, 1187 Rosalie.

RANGES—4; rebuilt Combination ranges; 2 Bridge & Beach No. 85; 1 Quick Meal No. 22-478; 1 Buck's No. 4 BM; these ranges are just like new and porcelain enameled; very cheap.
SOUTH END HARDWARE CO.,
PRospect 4044. 2861 Gravois. (c)

REFRIGERATOR—Leonard; excellent condition. 2236 S. 39th. McDougall. (c)

REFRIGERATOR—Leonard; all porcelain; like new. 6012 Arlington.

REFRIGERATORS—Have two for sale at a bargain. One is suitable for small grocery or delicatessen. Inquire of Mr. Rody at 4000 Delmar. FOrest 4300. (c)

REFRIGERATOR—Boyer; 10-foot, two doors; ice cream cabinet; refrigerating plant. G. H. Johnson, Chestnut 7394. 2nd Floor.

REFRIGERATOR—Copeland electric, 10 cubic foot; like new; cost $275; sell for $215. Call Forest 2914W.

REFRIGERATOR — Electric; porcelain lined; corn board insulation; steel stocked; complete, $149.50; see descriptive "Ice-Cold" catalog. Imperial Plumbing & Heating Supply Co., 1119 Pine.

RUGS—Beautiful velvets, also Axminster, cheap. Southcombe, 5003 Vernon.

RUGS—ALL SIZES; UP TO 9 BY 12. DAVIS FURNITURE CO., 1516 FRANKLIN.

RUGS—All kinds and sizes. Cooper's, 5219 Cates. Or call Cabany 6326 or 6327.

RUGS—9x12, good condition, $15 each. Cooper's, 5219 Cates. (c)

HOUSEHOLD GOODS FOR SALE

FURNITURE—Beautiful overstuffed suite, upholstered in mohair velour; cost $250; sell for $125. 4564 Delmar. FOrest 5852J. (c)

FURNITURE—Stock of brand-new living, dining, bedroom suites, rugs, etc., cheap. Southcombe, 5003 Vernon.

FURNITURE—Used; for sale at auction; furniture, cases direct to the best asset to buy furniture, stoves and rugs, steam coal; buy furniture for housekeeping; a call will convince you that we are selling the goods.
MOUNT CITY AUCTION CO.,
3104 MORGAN ST. (c62)

FURNITURE—5 ROOMS

Beautiful bed living room suite, walnut bedroom suite, kitchen outfit, numerous odd pieces, such as beds, dressers, kitchen cabinet, white gas stove, mahogany heater, chifforobes, Axminster rugs, lamps, etc. Just breaking up housekeeping; must sell today. 1076 S. Kingshighway.
GAS RANGE—Quick Meal, side oven; $10. Store, 2723 Lafayette. (c)

FURNITURE
"S" Rooms Complete. Must Be Sold for Storage Charges.
1028 FRANKLIN AV. (c5)

OLD FURNITURE EXCHANGED FOR NEW

Phone CEntral 7460 if you have an odd piece or obsolete suite that you wish to dispose of. An appraiser will call.
Slightly used furniture at a vast reduction. Kitchen cabinet $15; gas ranges, $5; tables, $3.50; chairs, $1; dressers, $15; davenettes, $10.
WE RENT DISTRICT.
Walker-Armstrong H. F. Co.
1809-11 OLIVE ST. (c62)

GAS RANGE—With Loraine oven regulator, $30. Dealer, 915 N. Broadway.

GAS RANGE—Side oven, Charter Oak, porcelain doors, 18-inch oven. 2902 Allen.

GAS RANGE—Quick Meal, white; steel enamel; Lorraine used one month. Store, 2911 S. Jefferson.

GAS RANGES—Well-known makes; good order; guaranteed to bake. LEVY BROS., 313 S. 14th st.

GAS RANGE—Electric washer, roof baby carriage. 965 Warder av. Clayton. Wydown 0234W.

GAS RANGE—Quick Meal; porcelain doors; 18-in. oven; $10. 4223 W. Marguerite. (c99)

GAS RANGE—Quick Meal, all enameled, 18" oven with Loraine oven regulator; $35. Dealer, 915 N. Broadway.

GAS RANGES—Quick Meal, Midwest, Kay and Beacon; very cheap.
KUHLMANN & KUHLMANN,
4342 Natural Bridge. COlfax 1604

GAS RANGES—Several regulation and cabinet styles, gas ranges, both in black and white; these ranges are in a very excellent condition and must be seen to be appreciated; prices range from $8 and up. Delivered and connected.
SOUTH END HARDWARE CO.,
PRospect 4044. 2861 Gravois. (c)

GAS RANGE—Quick Meal; like new;

MARRIAGE LICENSES BIRTHS RECORDED BURIAL PERMITS

MARRIAGE LICENSES.

Earl Paul Loeffler.....4516 S. Grand
Mary F. J. Vogeler.....3608 Connecticut
Eugene H. Boesch.....4634A Pope
Mildred Kroemeke. ...3025 N. Twentieth
Frank Powell Hagen.....Jennings
Neoma M. Britton .....4551 Kennerly
Jakob Borsuntis.....Affton
Mrs. Margaretha Rasler..1843 S. Eleventh
Joseph Sirchler.....2641 Washington
Marmie Hassler .....918 N. Nineteenth
Elmer Shultis .....5975 Ridge
Della Lambert.....4319 Bingham
William C. Bode .....3318 S. Ninth
Marie A. Vergere .....3318 S. Ninth
Joseph J. Correnti .....5209 Pattison
Helen M Sullivan .....4309 Swan
James Wilmurth. .....723 S. Newstead
Ruth Sirchler.....4553 Swan
George Meyerle .....1709 S. Ninth
Mrs. Elizabeth Theresia Haas—
.....1916 S. Tenth
Ora Welker. .....3934 Olive
Georgia Spencer .....3855 Delmar
Mamie M. Abrams .....3914 N. Eleventh
Willie Todd. .....207 Ferry
James Nelson .....1507 Biddle
Mrs. Curriture Bailey .....1939A Biddle
Clyde Martin .....5332 Cote Brilliante
Vesta Anderson .....2753 Geyer
Moe D. Levy. .....Clayton
Jane Dorothy Well. .....5561 Waterman
Clarence R. Underwood.....2832 Kennerly
Grace I. Bach.....Webster Groves
William R. Muench.....2846A Lafayette
Frances E. Welsh.....4413 Beethoven
Paul Nethercott.....Cleveland, O
Helen Meyer. .....St. Louis
Henry Denger .....3257 Minnesota
Johanna Allmeyer .....3257 Minnesota

BIRTHS RECORDED.

BOYS.

F. E. and D. Bowles, 4526 Kennerly.
G. and A. Sneddon, 6140 N. Beaumont.
A. and M. Holmes, 2204 Adams.
S. N. and E. Covert, 4028 McRee.
W. P. and S. Schad, 10352r Osage.
W. H. and S. Wagoner, 601 Bismarck.
F. A. and C. Giacomin, 4508A Louisiana.
F. J. and C. Singer, 826 Clara.
B. F. and C. Currie, 2520 Coleman.
J. E. and I. Schenk, 3141 Union.
J. and M. Gorski, 1822A. N. Leffingwell.
J. and H. Vickroy, 5666 Cates.
F. A. and J. Fiori, 8311 Gravois.
S. M. and M. George, 1108 Dolman.

GIRLS.

S. E. and E. Cunio, 5214 Helen.
F. P. and M. Falk, 4904 Lindell.
J. and L. Urban, 1908A E. Warne.
F. and M. Kirk, 4446 Garfield.
A. and E. Tegen, 4100 Enright.
F. E. and E. Clark, 4453 Enright.
D. and A. Johnson, 1412 Biddle.
A. and G. Williams, 3936 Cook.
J. and G. Matusofsky, 4412 Evans.
A. and E. Berent, 4712 S. 8th.
D. and G. Eades, Petersburg, Ill.
A. M. and M. Arnold, 5041A Arnold.
W. and H. Jenaire, 6108 Wabada.
W. and H. Cronin, 3051 Fair.
A. and E. Sasso, 4039 Shaw.
A. and E. Sciaroni, 4548 Flad.
E. and H. Chadsey, 5610 Enright.
J. and F. Grona, 5722 Cozzens.
A. and E. Stemmler, 3701 Bunnica.
A. and E. Swanston, 4907 Fountain.
M. and F. Flora, 2814 Whittier.
J. and R. Barnes, 929 N. 10th.
R. M. and E. Jordan, 3643 Winnebago.
R. and L. Cordes, 5618 S. Magnolia.
J. and E. Neeley, 2011 Kosciusko.
C. and N. Mounsouris, 4201A St. Louis.
J. and A. Campo, 404A Lami.
C. F. and M. Clements, 2102A Destrehan.
J. and M. Lee, 5103 Wicklow.
A. A. and S. Bpdway, 1302 Gratian.
A. M. and J. Baumann, 5004 Louisiana.
J. F. and R. Ulen, 4916 Winona.
W. and C. Banner, Granite City, Ill.
W. and J. Cooper, Granite City.
E. M. and M. Zimmerman, 4368 Laclede.
M. and M. Schaller, 2618A Childress.

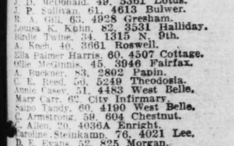
BURIAL PERMITS.

Mary M. Smith.....5832A Theodosia.
Goettel. 61 .....3762 Pennsylvania.
Mary Goodchild, 43 .....4889 Margaretta.
Marie Steves, 46. 2505A Salisbury.
Caroline Schwetzer, 87. 4562 Oakland.
Ann E. Lowden, 58. 2200 Madison.
Sam B. Stein, 72. 1022 Bates.
Sophia Geckermann, 75. 2916A Wisconsin.
Mary Evans, 78. .....3975 Evans.
Wilhelmina Sutherland, 38. .....2746 Wash.
Joseph Hunt, 28. City Infirmary.
M. Hunt, 27. .....5639 St. Louis.
S. Koch, 81. .....5351 Grace.
Carl Koch, 41. .....1504 S. Spring.
Bertha E. Geyer, 78. 3332 Victor.
Mary Horn, 65. .....3850 S. Spring.
Christian Hartung, 65. .....6242 Gouner.
C. H. Rost, 64. 907 North Market.
Catherine Hoffman, 88. .....1004 Allen.
Mary J. Hughes, 81. 3520 Chippewa.
Mary Trier, 48. .....1901 S. Broadway.
Mary Wilke, 72. .....2301 Walnut.
Mary Mcdonald, 49. .....5361 Lotus.
P. Sullivan, 61. .....4613 Bulwer.
Mary Kelly, 72. .....4928 Gresham.
Louisa K. Hahn, 82. .....5531 Halliday.
Mary Tune, 38. .....1315 N. 9th.
Mary Koch, 3061. Roswell.
Gertrude Hartung, 60. 4507 Cottage.
Mary Hoffman, 65. .....3946 Fairfax.
Mary Carr, 62. City Infirmary.
Anna Tandy, 60. .....4190 West Belle.
Mary Sullivan, 59. .....604 Chestnut.
Mary Carr, 20. .....4036A Enright.
Antonette Steinkamp, 76. .....4021 Lee.
Ida Evans, 64. .....5 Bertha.
Mary Swoboda, 73. .....4404 Tennessee.
Mary Kuhlmann, 40. .....4550 Washington.
Mary Sullivan, 40. .....2612 Pine.
Mary Bickman, 5. .....2620 De Kalb.
Mary Louise Hall, 6. .....4838 Wise Brilliante.
Frederick Hall, 63. .....4018 Cottage.
Mary Sullivan, 53. .....2018 Palm.
John Hall, 55. .....1930 N. Broadway.
Caslo Small, 44. .....410 N. Levee.
Mary Schroeder, 70. .....3519 N. 20th.
Rose S. Mcintyre, 85. .....5592 Pershing.
Margaret L. Blaney, 61. .....4048 Greer.
Mary Hall, 72. .....226 Pope.
Mary Wendt, 81. .....1917 Newhouse.
Sam Adams, 74. .....5425 Oriole.
Sam Hartman, 73. .....1119 East Gano.
Mary Green, 3749 Cote Brilliante.
Mary Mcnutt, 61. .....4235A Chouteau.
Mary Kuehnle, 81. .....4370 Hunt.
A. M. Steinheimer, 76. .....3021 N. Taylor.
Mary Hall, 2 days. .....2116 Waverly.
Mary Dolezal, 64. .....3233 Pine.
Mary Rzeczko, 60. .....3174 Pennsylvania.
Mary Hall, 72. .....1922 Arlington.
Mary Williams, 18. .....1523 Singleton.
Mary Brown, 59. .....1125 N. Twenty-first.

MULLEN
FUNERAL DIRECTORS
3165 DELMAR BLVD.
PHONES
FOREST 0677 — 0878

Because the Price is Moderate Everyone Can Afford to Have a

GARDNER GRAVE VAULT
The Modern Casket Receptacle



Rust-Proof, Air and Water Tight
Guaranteed for Fifty Years

There is wonderful satisfaction, even more, there is contentment and happiness in knowing that the remains of loved ones are protected, safe from all the destructive elements that cause premature casket decay.

Gardner Grave Vault is built of Rust-Resisting Steel, rigidly tested, seamless, secure against all known hazards. This vault contains the most modern scientific knowledge to insure a beautiful casket, to protect the remains of the deceased from sickening decay of rust, air and moisture.

Your Funeral Director will tell you fully about the Gardner Grave Vault.

No Substitute Has Ever Been Made for Gardner Quality

Saint Louis Casket Co.
Frederick D. Gardner, Pres.
ST. LOUIS U. S. A.

CEMETERIES

SEE SUNSET FIRST
"The Park of Memories" on GRAVOIS ROAD
Perpetual Charter—Perpetual Care
NONSECTARIAN TERMS
LAclede 7052. RIverside 2470. (c99)

OAK GROVE
THE CEMETERY UNUSUAL AND MAUSOLEUM
CAbany 8608 GArfield 8331 (c82)

UNDERTAKERS

CHAS L. GERAGHTY & SON
Lindell Blvd. at Boyle
UNDERTAKERS
JEff-rson 3700 (c69)

DEATHS

ALTHAGE, EDWARD E.—Of 4661A Tennessee avenue, on Saturday, Jan. 4, 1930, at 8 a. m., beloved husband of Elizabeth Althage (nee Mattes), dear father of Edward Jr., Erwin Althage and Mrs. F. Hoffmeister (nee Althage), and our dear brother, brother-in-law, father-in-law, grandfather and uncle, aged 63 years.

Funeral from Schumacher funeral home, 3013 Meramec street, Tuesday, Jan. 7, at 2 p. m., to Sunset Burial Park. A member of School Custodian Association and Bridge & Beach Mutual Aid Association. (c1)

BADGER, ABRAHAM—On Saturday, Jan. 4, at 1:30 a. m.

Funeral from Geraghty funeral home, Lindell boulevard at Boyle, on Monday, Jan. 6, at 8:30 a. m. to All Saints Church. Interment Calvary Cemetery.

BEDZMIROWSKI, JOSEPHINE (nee Miodunski)—Entered into rest on Thursday, Jan. 2, 1930, at 9:55 a. m., beloved wife of John Bedzmirowski, beloved mother of Francis, Paul, Joseph, Michael and Stanley, our dear mother-in-law, grandmother and sister.

Funeral from family residence, 1428 North Twentieth street, on Tuesday, Jan. 7, at 8:30 a. m., to St. Stanislaus Kostka Church. Interment Calvary Cemetery. Central service. (c1)

BERNING, RUDY W.—On Saturday, Jan. 4, 1930, husband of the late Lora Berning.

Services at Lupton mortuary, 4449 Olive, Monday, 9 a. m. Interment private.

BEST, ONETTIA—Entered into rest on Saturday, Jan. 4, 1930, beloved wife of Othelle Best, dear mother of Wayne and Beulah Gorman, dear sister of Bertha Best and Dorothy Johnston, and our dear sister-in-law and aunt.

Remains will be removed from the Wm. Armbruster Chapel, 4234 Manchester, Monday, Jan. 6, at 8 a. m., to Wesco, Mo.

BLACKBURN, SARAH CAROLINE (nee Chase)—Entered into rest on Friday, Jan. 3, 1930, at 12:30 o'clock a. m., dear mother of Luella Blackburn.

Funeral from Arthur J. Donnelly's parlors, Twenty-first and Wash streets, on Monday morning, Jan. 6, at 8:30 o'clock, to St. Vincent de Paul Church. Interment in Valhalla Cemetery. (c)

BROWN, JULIA—Of St. Louis County, Missouri, entered into rest on Friday, Jan. 3, 1930, at 2 a. m., beloved wife of Joseph B. Brown, dear mother of William Brown and Marie Jackson, our dear mother-in-law, grandmother and sister.

Funeral Monday, Jan. 6, at 2 p. m. from Main, Hermann & Conlon's chapel, Fair and West Florissant avenues. Interment Bellefontaine Cemetery. (c7)

CUDDY, MARY (nee Cummings)—Entered into rest on Friday, Jan. 3, 1930, 12:30 a. m., beloved mother of John Cuddy, Mrs. Chester L. Forbes and Mrs. Herbert Caldwell of Memphis, Tenn., and our dear mother-in-law and grandmother, aged 74 years.

Remains at residence, 2922 Texas avenue. Funeral Monday at 9 a. m., to St. Francis de Sales Church, thence to Calvary Cemetery (c7)

DALY, JOHN F.—Of United States Navy. Suddenly, on Friday, Jan. 3, 1930, beloved husband of Margaret C. Daly (nee Perrick), dear father of John F. Jr. and dear nephew of Mrs. Anne Toole.

Funeral from residence, 4139 Shreve avenue, Tuesday, Jan. 7, at 8:30 a. m. to St. Engelbert's Church. Interment in Calvary Cemetery.

DIEHL, MARY (nee Killian)—Of 2917 Michigan avenue, on Friday, Jan. 3, 1930, at 8 a. m., beloved widow of the late Louis Diehl, and dear mother, mother-in-law, sister, sister-in-law, grandmother and aunt, aged 77 years.

Funeral from Schumacher funeral home, 3013 Meramec, on Monday, Jan. 6, at 2 p. m., to St. Matthew's Cemetery. (c)

DOWDALL, LEONORA—On Friday, Jan. 3, 1930, mother of the late William T. and Paul L. Dowdall, grandmother of Virginia Pence.

Services at C. R. Lupton mortuary, 4449 Olive street, Monday, 10:30 a. m. (c7)

DROEGE, THOMAS W.—After a short illness on Wednesday, Jan. 1, 1930, at 1:50 a. m., beloved son of the late Elizabeth Droege, dear brother of Mrs. Mary Droege Gibson of Culver City, Cal.

Funeral from Geraghty funeral home, Lindell boulevard, at Boyle avenue, Tuesday, Jan. 7 at 8:30 a. m. to St. Vincent's Church. Interment Calvary Cemetery. (c1)

ECKHOFF, AUGUST H.—On Thursday, Jan. 2, at Vero Beach, Fla. Beloved husband of Dorothy Eckhoff (nee Schmitz), dear father of Teresa Pieper, August Jr., Lillie, Joseph, Anna, Lawrence and Raymond, and dear brother.

Interment at Vero Beach.

ENGLER, MARY EVA (nee Funk)—Of 8121 Ivory avenue, entered into rest on Thursday, Jan. 2, 1930, beloved wife of the late John Engler, dear mother of Rudolph, Herman Engler, Alice Busse and Katherine Hoffman (nee Engler), our dear mother-in-law, grandmother and great-grandmother, in her seventy-eighth year.

Funeral Monday, Jan. 6, at 8:30 a. m., from Fendler Undertaking Co. parlors, 7819 Michigan avenue, to St. Boniface Church. Interment in Park Lawn Cemetery.

FITZENREIDER, CHARLES—Entered into rest on Friday, Jan. 3, at 2:15 a. m., at St. James, Mo., dear father and grandfather, age 83 years.

Funeral Monday morning at St. James, Mo. (c)

FITZHUGH, EARL H.—Entered into rest at Kingston, Ontario, Saturday morning, Jan. 4, 1930, beloved husband of the late Ida M. Fitzhugh, dear father of May Fitzhugh Haydon and the late Earl Fitzhugh Jr.

Funeral Tuesday, Jan. 7, at 2:30 p. m., from the residence of his niece, Mrs. E. D. Jordan, 1416 Lafayette. Interment Bellefontaine Cemetery. (Shepard service.) (c1)

FLARLONG, ELIZABETH (nee John)—Entered into rest on Saturday, Jan. 4, 1930, at 2:50 p. m., wife of the late George H. Flarlong, mother of Mrs. Carrie Gorman, Arthur, Charles and George Flarlong, mother-in-law, sister of Charles, John, sister-in-law and aunt, in her sixty-first year.

Funeral Tuesday, Jan. 7th at 8:30 a. m., from the residence, 7111 Virginia avenue, to St. Boniface Church. Interment Calvary Cemetery. Fendler Undertaking Co. in charge. (c)

GRUNZ, MARY E. (nee Shelton)—Of 1538A South Broadway, on Saturday, Jan. 4, 1930, at 9:20 p. m., dear beloved wife of Edward A. Grunz, dear mother of Mrs. W. C. Schaier, dear stepmother of Albert Grunz, dear sister of Mrs. Lucy Pollock, dear mother-in-law, grandmother and aunt.

Funeral from Kriegshauser's new funeral home, 4228 South Kingshighway boulevard, Tuesday, Jan. 7, at 2 p. m. Interment St. Matthews' Cemetery. (c1)

HEELEY, WILLIAM J.—On Friday, Jan. 3, 1930, at 4 a. m., beloved father of Mrs. L. Peterman, brother of Charles Heeley and Mrs. L. W. Reber, and our dear uncle.

Funeral Monday, Jan. 6, at 8:30 a. m., from Cullen & Kelly chapel, 1416 N. Taylor, to St. Ann's Church. Interment in Calvary Cemetery. (c7)

HERKENHOFF, HENRY B.—Of 1409 Mallinckrodt street. Entered into rest on Saturday, Jan. 4, 1930, beloved son of the late Herman and Catherine Herkenhoff, dear brother of Anna Herkenhoff and Mary Scherman and our dear uncle.

Funeral on Tuesday, Jan. 7, at 8:30 a. m., from W. A. Block funeral home, 2127 East Grand avenue, to Holy Trinity Church. Interment in Calvary Cemetery. (c7)

DEATHS

HILMER, ALBERT G.—Entered into rest on Saturday, Jan. 4, Jacksonville, Fla., beloved husband of Ruby D. Hilmer (nee Dollery), dear father of Phoebe M. and Albert D., beloved son of Gustav H. Hilmer and Mrs. Hilmer, dear brother of Anna Rindler, Henry Hilmer and Margaret Rohlfing, and our dear uncle and son-in-law, in his fortieth year.

Interment Wednesday, Jan. 8, at Keokuk, Ia. (c)

HOFFMAN, MICHAEL—Entered into rest Jan. 3, 1930, at 5 p. m., at residence, 7811 Carondelet avenue, Clayton, Mo., dear husband of Louise Hoffman (nee Mathes), dear father of John W., Edna Garner (nee Hoffman), and Ann Hoffman, our dear grandfather and uncle.

Funeral Sunday, Jan. 5, at 2 p. m., from Bopp's chapel, Kirkwood, Mo., to Zion Evangelical Church and Cemetery, Clayton and Ballas roads.

Cleveland (O.) papers please copy. (c7)

HREBEC, GEORGE—Of 4161 Humphrey street, on Saturday, Jan. 4, 1930, dear brother of Joseph, Albert and Frank Hrebec, Anna Sindelar and Mae Breen, our dear brother-in-law and uncle.

Funeral Monday, Jan. 6 at 3 p. m. from Moydell parlors, Mississippi and Allen avenue, to New St. Marcus Cemetery. (c)

KAMBER, AUGUST—Of 5423 Ross avenue, on Thursday, Jan. 2, 1930, at 8:30 p. m. dearly beloved husband of Mrs. Katherine Kamber (nee Steiner) dear father of Mrs. George Doring, dear father-in-law, grandfather and uncle.

Due notice of funeral from Kriegshauser new funeral home, 4228 S. Kingshighway boulevard. A member of Gruetli Verein and Terminal Camp No. 234, W. O. W.

KASPER, BETTY ILEE—Entered into rest Jan. 3, 1930, darling daughter of Frank P. and Edna B. Kasper, beloved sister of Geraldine and Risdon Kasper, dear granddaughter of Mr. and Mrs. Mary Worley, aged 7 years, 10 months, 29 days.

Funeral from residence, 3530 Oxford avenue, Maplewood, Sunday, Jan. 5, to the Maplewood Methodist Church at 2:30 p. m. Interment Oak Hill Cemetery. (c)

KAUFHOLD, ANNA M.—Entered into rest on Thursday, Jan. 2, 1930, at 4 p. m., beloved wife of the late Frederick Kaufhold, dear mother of Mrs. Sophia Diehlmann, Arthur H., Mamie Pappas, our dear mother-in-law, sister, grandmother and aunt, in her sixty-sixth year.

Funeral Monday, Jan. 6, at 1:30 p. m., from residence, Gibson and Sterling drives, Riverview Garden, to St. Catherine's Church, Riverview Garden. Interment in Calvary Cemetery. Sherman service.

KRAFT, CHARLES N.—Of 4656 Dewey avenue, entered into rest on Thursday, Jan. 2, 1930, at 10:10 p. m., beloved husband of Lotta Kraft, dear father of Le Roy C. Kraft, and our dear brother and uncle.

Funeral on Monday, Jan. 6, at 2 p. m., from Ziegenhein Bros. chapel, 2623 Cherokee street, to Cemetery. Deceased was a member of Golden Scepter Lodge No. 557, I. O. O. F., and Typographical Union.

Cincinnati (O.) papers please copy. (c96)

KUPFERLE, WILLIAM F.—Asleep in Jesus on Friday, Jan. 3, 1930, beloved husband of Frances Kupferle (nee Schmierich), dear father of Edna and William Kupferle Jr., my dear son, brother, son-in-law, brother-in-law and uncle.

Funeral on Tuesday, Jan. 7, at 2 p. m., from Ziegenhein Bros. chapel, 2623 Cherokee street, to Holy Trinity Church. Interment in Calvary Cemetery. (c7)

LAMBERT, JENIE (nee Neiner)—Entered into rest Saturday, Jan. 4, 1930, at 8 a. m., dearly beloved mother of Katherine Lambert, Mrs. Edmund Schaefer and Mrs. Mary and John Lambert, our dear mother-in-law, sister, grandmother, aunt and sister-in-law, aged 76 years, 7 months.

Funeral Monday, Jan. 6, at 8:30 a. m. from the residence, 6134 McPherson avenue, to St. Roch's Church, thence to Calvary Cemetery. (c7)

LAMBERT, W. HENRY—Entered into rest on Friday, Jan. 3, 1930, beloved husband of Mary Lambert, dear father of Sister M. Consilia of St. Joseph Order, Howard P., Rev. Harry J., Vincent J., Anna C. and Agnes A. Lambert, sons of Joseph Lambert, our dear brother, brother-in-law, grandfather, uncle.

Funeral on Monday, Jan. 6, at 9 a. m. from residence, 4533 Red Bud avenue, to Holy Rosary Church. Interment in Calvary Cemetery. Stock service. Deceased was a member of the Knights of Columbus No. 800, K. of C., and Brotherhood of Locomotive Engineers.

Keokuk, Ia., papers please copy. (c7)

LAWTON, JOHN C.—On Friday, Jan. 3, 1930, father of Mrs. T. J. Priest of Winchester, Ill., and Rachel Lawton.

Funeral from Lupton mortuary, 4449 Olive street, Monday, 3 p. m. Interment Valhalla Cemetery.

LOESCHNER, HENRY F.—Of 2822 Russell boulevard, on Friday, Jan. 3, 1930, beloved husband of Lena Loeschner and dear father of Mrs. Thurman A. Clubb, Mrs. Leo Kenney, Miss Lavergne Price and Mabel Loeschner, and our dear brother, father-in-law, grandfather and uncle in his fifty-eighth year.

Funeral from Peetz funeral home, Lafayette avenue and Longfellow boulevard, Monday, Jan. 6, at 2 p. m. Interment Valhalla Cemetery. (c7)

LONG, HENRY F.—On Friday, Jan. 3, 1930, at 4:20 p. m., dear husband of Emma Long (nee Zentinger), father of Dorothy A. Long and brother of the Rev. John S. Long, pastor of St. Agnes Church.

Funeral from 6013 Barimer avenue on Monday, Jan. 6, at 9:30 a. m., to Rose Church. Interment Calvary Cemetery. Clark service.

LOUVIER, ALBERT—Of 2903 S. Jefferson avenue, on Saturday, Jan. 4, 1930, at 3:20 p. m., beloved husband of Agnes Louvier, dear brother of George and Vetal Louvier, May Spieckerman, Edna Escalon, Loutie Bullis, Lillian Cotes and Mary Schneider, and our dear brother-in-law and uncle, aged 39 years. Remains at Witt Bros.' chapel, 2899 S. Jefferson avenue. Funeral Tuesday, 2:30 p. m., to New Picker Cemetery. (c)

LUITHARDT, FERDINAND—Of 4024 N. Broadway, entered into rest on Saturday, Jan. 4, 1930, at 2:30 p. m., beloved husband of Louise Luithardt (nee Schmid), and dear father of William F. Luithardt, Adolph, Herman Engler, Alice Busse and Katherine Hoffman (nee Engler), our dear mother-in-law, grandmother and great-grandmother, in her seventy-eighth year.

Funeral Monday, Jan. 6, at 8:30 a. m., from Fendler Undertaking Co. parlors, 7819 Michigan avenue, to St. Boniface Church. Interment in Park Lawn Cemetery.

LYDON, WILLIAM J.—On Thursday, Jan. 2, 1930, at 12:30 p. m., son of the late William J. and Ann Lydon (nee McDonough), dear brother of Mrs. Peter J. Little (nee Lydon), and our dear uncle and cousin.

Funeral from the parlors of the Harrigan & Sheahan Undertaking Co., 4415 Washington boulevard, Monday, Jan. 6, at 8:15 a. m., to St. Lawrence O'Toole Church. Interment in Calvary Cemetery. Deceased was a member of Engine Company No. 5, St. Louis Fire Department, and Kain Council No. 838, O. of C.

MAYER, JOSEPH SR.—Of 3839 Indiana avenue, entered into rest on Saturday, Jan. 4, at 8 a. m., husband of the late Catherine Mayer, beloved father of Mrs. Amelia Thull (nee Mayer), Joseph Jr., Henry and Anna Mayer and our dear father-in-law, grandfather, brother-in-law and uncle, at the age of 88 years.

Funeral Tuesday, Jan. 7, at 3 p. m., from Ziegenhein Bros. chapel, 2623 Cherokee street, to New St. Marcus Cemetery. Deceased was a member of Macabees Imperial Tent, No. 52, and Quick Meal Aid Society. (c1)

MOREY, FLOYD H.—Entered into rest on Friday, Jan. 3, 1930, at 6:03 a. m., beloved husband of Estelle Louise Morey (nee McGuiness), and dear son of Henry Morey and Mrs. J. V. Boulware (nee Bowles).

Funeral will take place from the Mullen chapel, 5165 Delmar boulevard, Monday, Jan. 6, at 10 a. m. Interment in Calvary Cemetery. (c7)

MULLIVAN, MARY MELVINA (Annie)—Of 5512 Delmar boulevard, entered into rest suddenly on Thursday, Jan. 2, 1930, at 5:10 p. m., beloved wife of the late Louis Diehl, and dear mother, mother-in-law, sister, sister-in-law, grandmother and aunt, aged 77 years.

Funeral will take place from the Mullen chapel, 5165 Delmar boulevard, Monday, Jan. 6, at 8:30 a. m., to St. Rose's Church. Interment in Calvary Cemetery.

MULVIHILL, THOMAS H.—Entered into rest on Friday, Jan. 3, 1930, at 4:45 o'clock a. m., beloved husband of Alice Mulvihill (nee Powers) darling father of Virginia and Alice Marie Mulvihill, dear brother of Edward and Henry B. Mulvihill and Mrs. John F. Murphy, our dear brother-in-law, son-in-law and uncle.

Funeral from Arthur J. Donnelly's parlors, 3846 Lindell boulevard, on Monday, Jan. 6, at 9 o'clock, to Immaculate Conception Church. Interment Calvary Cemetery. Deceased was a member of Marquette Council No. 666, K. of C., and Compton Hill Council, Royal Arcanum. (c)

DEATHS

NEUMANN, JOHN F.—Entered into rest on Friday, Jan. 3, 1930, at 1:30 p. m., beloved husband of Alice Neumann (nee Lackner), dear father of Florence, John, James and Victor Neumann, our dear son and brother, brother-in-law and uncle.

Funeral Monday, Jan. 6, 2 p. m., from Stroot & Carroll funeral home, 4600 Natural Bridge avenue. Interment Calvary Cemetery. (c7)

NIESHOFF, ANNA—Of 24 Windermere place, entered into rest at St. Luke's Hospital on Saturday, Jan. 4, 1930, at 2 a. m., dear sister of Sophie Lochmann, Henry Nieshoff and the late Fred Nieshoff.

Funeral Monday, Jan. 6, at 1:30 p. m., from the Kron chapel, 2707 North Grand boulevard, to Black Jack Cemetery. (c7)

NOSS, WILLIAM HOWARD—On Saturday, Jan. 4, 1930, at 5:45 p. m., beloved husband of Lucille Puls Noss, dear father of Doris, Ione and Baby Noss, dear son of Edmond A. Noss, dear nephew and cousin, at the age of 23 years.

Funeral Tuesday, Jan. 7, at 2 p. m., from the Kron chapel, 2707 North Grand boulevard. Deceased was a member of Ben Franklin Council, No. 6, Junior O. U. A. M. (c1)

NUNN, ROBERT W.—Entered into rest on Thursday, Jan. 2, 1930, at 3:45 o'clock p. m., beloved son of William Nunn and the late Mary Morrie Nunn (nee Black), dear brother of J. Mack, Zoe and Martha Nunn, dear grandson of Frances E. Mack and the late Dr. H. P. Mack, our dear nephew and cousin.

Funeral from Arthur J. Donnelly's parlors, 3846 Lindell boulevard, on Monday morning, Jan. 6, at 8:30 o'clock, to St. Matthew's Church. Interment in Calvary Cemetery.

PARKER-WIESE, ANNA (nee Bremerkamp)—Of 7102 Winona avenue, on Saturday, Jan. 4, 1930, beloved wife of Ralph Parker, dear mother of Louise Betzel and Wilbert Wiese, our dear sister, sister-in-law, daughter-in-law, aunt and grandmother.

Funeral Tuesday, Jan. 7, at 2 p. m. from Moydell parlors, Mississippi and Allen avenue, to St. Paul churchyard.

PECHER, ROBERT M. JR.—On Friday, Jan. 3, 1930, at 9 a. m., darling son of Robert M. and Catherine Pecher (nee Kennedy), our dear nephew and grandson, at the age of 4 years.

Funeral from residence, 5379 Paston avenue, Monday, Jan. 6, at 2 p. m., interment Calvary Cemetery. Stuart service.

PFINGST, BERTHA (nee Probst)—Of 2644 Nebraska avenue, entered into rest on Friday, Jan. 3, at 12 noon, widow of the late Adam Pfingst, beloved mother of Amelia, Frank, Agnes and Anna Pfingst, dear friend of Mrs. Edna Stephens.

Funeral from Clark's Funeral Home, 1735 Bodiamont avenue, Tuesday, Jan. 7, at 8:30 a. m., to St. Barbara's Church, thence to St. Peter and Paul's Cemetery.

ROLFUS-MILLER, TILLIE (nee Bellmore)—Of 2722 Salena street, on Saturday, Jan. 4, 1930, at 5:20 a. m., mother of the late Viola Miller dear sister of Emma Schaefer, and our dear aunt, in her forty-first year.

Funeral from Wacker-Helderle chapel, 3634 Gravois avenue, Monday, Jan. 6, at 1:30 p. m., to New St. Marcus Cemetery.

ROSS, ANNIE SPROULE—Wife of Samuel C. Ross, on Friday, Jan. 3, 1930, at 10:07 p. m.

Funeral from residence, 5175 Lindell boulevard, Tuesday, Jan. 7, at 2:30 p. m. Interment private. (c)

RUSSELL, REV. FLORA ANNABELL—Jan. 4, 1930, beloved wife of Joseph H. Russell, Sr., mother of Joseph H. Russell Jr., Flora Oneda Cagle, Blanch Virginia and Joseph L., William E. James W. Russell, our dear mother, grandmother.

Funeral Tuesday, Jan. 7, at 2 p. m., from Roberts parlors, 1905 S. Grand boulevard. Interment Bethania Cemetery. (c7)

SCHLACHER, JOHANNA P.—Entered into rest on Saturday, Jan. 4, 1930, at 11:20 a. m., beloved daughter of the late Mrs. Sybilla Wellbaum, sister and dear sister, sister-in-law and aunt, age 58 years.

Funeral on Tuesday, Jan. 7, at 7:30 a. m., from Gebken chapel, Gravois and Texas avenue, to Waterloo, Ill.

WRIGHT, WILLIAM H.—On Saturday, Jan. 4, 1930, beloved husband of Sadie B. Wright, father of Lloyd B. Wright, brother of Borden Wright, Mrs. Ola Wright of California and Mrs. Mary Fannie Wright Lewis.

Funeral from the Alexander & Sons chapel, 6175 Delmar, on Monday, Jan. 6, at 2 p. m.

WOZNIAK, DOLORES—Entered into rest on Friday, Jan. 3, 1930, at 2:30 a. m., beloved daughter of John and Rose Wozniak (nee Frost), dear sister of Lawrence Jr., Margaret, Stella, Urban, and our dear granddaughter and cousin.

Funeral from family residence, 10624 Knapp street, on Monday, Jan. 6, at 8:30 a. m. to St. Lawrence O'Toole's Church. Interment Calvary Cemetery. Central service.

ATTENTION.—Members of Kenrick Council, K. of C., will meet at Hamilton and Bartmer, Sunday, Jan. 5, at 8 p. m., to say the last prayers in the funeral of our departed brother, Henry F. Lenz.

CHARLES A. BOGGIANO, G. K. (c)

CARD OF THANKS

We wish to thank our relatives and friends for their kind expression of sympathy and beautiful floral offerings in our late bereavement; special thanks to Rev. Rees Kuhnmuench, S. J., Murray, Kane Sommerhauser and Douglas and pallbearers; Goodhart & Goodhart, undertakers.

GERITZEN FAMILY.

We wish to express our sincere thanks to our relatives and friends for the beautiful floral offerings, their kindness and sympathy during the loss of our dear brother, hospital on Saturday, Jan. 4, 1930, at 2 a. m., dear sister of Sophie Lochmann, Henry Nieshoff and the late Fred Nieshoff.

Funeral Monday, Jan. 6, at 1:30 p. m., from the Kron chapel, 2707 North Grand boulevard, to Black Jack Cemetery. (c7)

NOSS, WILLIAM HOWARD—On Saturday, Jan. 4, 1930, at 5:45 p. m., beloved husband of Lucille Puls Noss, dear father of Doris, Ione and Baby Noss, dear son of Edmond A. Noss, dear nephew and cousin, at the age of 23 years.

Funeral Tuesday, Jan. 7, at 2 p. m., from the Kron chapel, 2707 North Grand boulevard. Deceased was a member of Ben Franklin Council, No. 6, Junior O. U. A. M. (c1)

NUNN, ROBERT W.—Entered into rest on Thursday, Jan. 2, 1930, at 3:45 o'clock p. m., beloved son of William Nunn and the late Mary Morrie Nunn (nee Black), dear brother of J. Mack, Zoe and Martha Nunn, dear grandson of Frances E. Mack and the late Dr. H. P. Mack, our dear nephew and cousin.

Funeral from Arthur J. Donnelly's parlors, 3846 Lindell boulevard, on Monday morning, Jan. 6, at 8:30 o'clock, to St. Matthew's Church. Interment in Calvary Cemetery.

PARKER-WIESE, ANNA (nee Bremerkamp)—Of 7102 Winona avenue, on Saturday, Jan. 4, 1930, beloved wife of Ralph Parker, dear mother of Louise Betzel and Wilbert Wiese, our dear sister, sister-in-law, daughter-in-law, aunt and grandmother.

Funeral from Arthur J. Donnelly's parlors, 3846 Lindell boulevard, on Monday, Jan. 6, at 8:30 o'clock, to St. Matthew's Church. Interment in Calvary Cemetery.

PECHER, ROBERT M. JR.—On Friday, Jan. 3, 1930, at 9 a. m., darling son of Robert M. and Catherine Pecher (nee Kennedy), our dear nephew and grandson, at the age of 4 years.

Funeral from residence, 5379 Paston avenue, Monday, Jan. 6, at 2 p. m., interment Calvary Cemetery. Stuart service.

PFINGST, BERTHA (nee Probst)—Of 2644 Nebraska avenue, entered into rest on Friday, Jan. 3, at 12 noon, widow of the late Adam Pfingst, beloved mother of Amelia, Frank, Agnes and Anna Pfingst, dear friend of Mrs. Edna Stephens.

Funeral Monday, Jan. 6, at 1:30 p. m., from the Kron chapel, 2707 North Grand boulevard, to Black Jack Cemetery. (c7)

ROLFUS-MILLER, TILLIE (nee Bellmore)—Of 2722 Salena street, on Saturday, Jan. 4, 1930, at 5:20 a. m., mother of the late Viola Miller dear sister of Emma Schaefer, and our dear aunt, in her forty-first year.

Funeral from Wacker-Helderle chapel, 3634 Gravois avenue, Monday, Jan. 6, at 1:30 p. m., to New St. Marcus Cemetery.

ROSS, ANNIE SPROULE—Wife of Samuel C. Ross, on Friday, Jan. 3, 1930, at 10:07 p. m.

Funeral from residence, 5175 Lindell boulevard, Tuesday, Jan. 7, at 2:30 p. m. Interment private. (c)

RUSSELL, REV. FLORA ANNABELL—Jan. 4, 1930, beloved wife of Joseph H. Russell, Sr., mother of Joseph H. Russell Jr., Flora Oneda Cagle, Blanch Virginia and Joseph L., William E. James W. Russell, our dear mother, grandmother.

Funeral Tuesday, Jan. 7, at 2 p. m., from Roberts parlors, 1905 S. Grand boulevard. Interment Beth

CARPENTERS AND BUILDERS

CARPENTER, BUILDER—Brick and frame and repairing. LaClede 3393.

CARPENTER, general contractor; alterations, repairs; guaranteed. PARK 1350W.

CARPENTER—New and repair work; very reasonable. DElmar 2019J.

CARPENTER and brick work; new or repair; reasonable. WEbster 1464W.(c62)

CARPENTER—Concrete, plastering, cement rating; general repairs DElmar 3907J. (c99)

CARPENTER—Repairs, alterations, remodeling of all kinds; porches, garages, 8-hr hour or contract. 3703A Wisconsin.

CARPENTER and jobbing; cabinet work; arches made of old folding doors. Riverside 6383R. (c99)

CARPENTER—And builder; will take furniture, automobile or truck for labor. EVergreen 3180. (c99)

CARPENTER — Building, repairs, alterations; metal weather strippings; I save you 25 per cent. Robinson, Vic. 4534J. (c99)

CONTRACTORS—New or repair work; union. Riverside 3449M. (c85)

FLOORS laid, surfaced, finished; old floors made like new. Victor 1697. GRand 3331W. (c99)

FLOORS—Old floors resurfaced or rent a machine and do it yourself. Call G. Nelson, Hiland 0503. (c99)

GARAGES, 18x18.

$155 cash, terms $10 down; sleeping porches, alterations, repairs; best work; estimates. DAMON, Hiland 7800. (c62)

GENERAL repairs and jobbing; do own work; guaranteed; reasonable; terms if desired. Call today. PArkview 2360. (c)

GENERAL repairs, alterations, paper hanging; granitoid, tuck pointing; price right. Estimates free. Pecoraro Const. Co., FOrest 7373.

HARDWOOD FLOORS sanded and refinished by dust-proof machine. LIn. 3483. (1)

REPAIRING AND REMODELING — All kinds; reasonable; year to pay. PR. 6512.

REPAIRS AND REMODELING.
TWENTY-FOUR MONTHS TO PAY.
ECONOMY BUILDING AND REPAIR CO.,
3501 S. Grand bl.
PRospect 7230. LaClede 3184.
Open until 9 p. m. evenings. (c62)

WHEN in need of a good job, I build garages, porches; do general repair work; reasonable. Sellers, GRand 3320J. (c99)

CARPET CLEANING—UPH'LS'G

BUGS—9x12 chemically cleaned, $2.50. Imperial Rug Cleaning Co. Lindell 3224. (c62)

SPECIALIST on upholstering; refinishing done at your home or my shop. DElmar 1590. (c99)

ST. LOUIS UPHOLSTERING CO.—All kinds of furniture repaired; mattresses renovated. 6748 Page. CAbany 3553. (c99)

UPHOLSTERING—Repair work done at your home or my shop; estimate free. JEfferson 0224. (c65)

CONCRETE & CEMENT WORK

CONCRETE—Cement work; all kinds; reasonable. MUlberry 8080. Walsh. (c8)

CONCRETE FLOORS, walks, steps, all kinds; prices low. DElmar 1887W.

CONCRETE work, repair work a specialty; do own work; reasonable; terms if desired. Call today. PArkview 2360. (c62)

CONCRETE AND CEMENT WORK — Walls, foundations, walks, etc., work and satisfaction guaranteed. C. Gregory & Son, West Riverside 1562R. (c62)

GRANITOID WORK—Good; cheap. Schuetler CAbany 8533. University City. (c99)

GRANITOID—All concrete work; waterproofing; any kind of damp or wet walls; get our winter prices; guaranteed work. O. Williams, 4338 Marguerite. COlfax 7392M. (c80)

ELECTRIC WIRING, ETC.

A1 WIRING of all kinds; new 4 rooms, with switches, $24. Riverside 6392J. (c8)

CALL COlfax 3743, old house wiring; reasonable. P. Schmidt, 4548 Fair. (c99)

FOR electric work, any kind, all Riverside 8992R. O. F. Aschinger. (c99)

FOR North End electrical service, call EVergreen 1727. (c)

COMMERCIAL WIRING and motor repairing, quick service. Wright Electric Co., 207 S. 3d st. MAin 4858-59. (99)

LOWEST prices, quick service, on electric wiring, fixtures, fans, motors; cash or terms. CEntral 5194. Locke. (c80)

QUICK service on plugs and switches. Mid-West Electric Co., 2811 Hickory. GRand 3437W. (c)

QUICK service on house wiring; all work guaranteed; cash or time. Wright Electric Co., 207 S. 3d. MAin 4858-59. (c80)

SPECIAL prices now on wiring, fixtures, repairs. 4072 Neosho. Riverside 6562. (c8)

WIRING, fixtures and repairing. Birchler, 4042 N. Newstead. COlfax 7808J. (c99)

WIRING, repairing, fixtures, motors and washing machines. 2316 Locust. 5219 S. Kingshighway. Hudson 1150. (c)

$19 WIRES 3 rooms complete, with fixtures. NEwstead 2332.

$19.50 WIRES 3 rooms, complete with fixtures. Victor 1144W. Victor 1234R.

A. A. SCHLOUGH does electrical work very reasonable. Call COlfax 6449.(c21x)

EXCAVATING

CELLAR DIGGING and grading; reasonable. MUlberry 4696. 5905 Theodosia. (c)

EXCAVATING and grading; reasonable price. MUlberry 2512. 5642 Lotus.

GAS PIPE CLEANERS

GAS PIPES cleaned; $2; guaranteed. Babbitt. TYler 1663R. 2019 N. 13th. (c99)

GAS PIPES BLOWN $2—Guaranteed. 2122 N. 14th Nicholson. Garfield 8896.

GAS PIPES cleaned $2, stoves connected $1.50; work guaranteed. S. J. Seeley, gas fitter. 3-30 Wyoming. LaClede 8240. (c99)

MISCELLANEOUS NOTICES

ANYTHING made of wood made in our complete woodworking plant. Brownie Woodcraft Shops, 2915 Olive.

BLINDS repaired and chimneys, etc. DElmar 1686J. House repairing in all its branches. (c)

FURNITURE REPAIRING — Remodeling, refinishing, antique furniture a specialty; expert work. Call Gump, COlfax 5795J. Prices reasonable; estimate given. (c99)

IF YOU WANT IT in iron or wire, see Scharmeyer, 822 N. 9th st. (c)

NOTICE—H. R. Mann, plasterer, has returned. Phone PArkview 3009.

NOW is the time to have your electric refrigerator inspected. For service, call Independent Service, 3141 Osage. LaClede 8138. (c99)

PLASTERING—All kinds; cheap. MUlberry 7022. (c)

PLASTERING—New or patchwork, work guaranteed. COlfax 7167W.

PLASTERING, new process; will not bake or crack. PArkview 3609. (c)

PLASTERING and patch work; reasonable prices; good work. STerling 1928. (c99)

PLASTERING—Ornamental and plain patch work, stucco, fireproof partitions. New and old work; reasonable for immediate service. Call HUdson 1261M. Riverside 1077R. (c2)

CALL LOTZ BROS. roofing, tuck pointing, painting, carpenter, granitoid. LInd. 3490W.

PAINTING

BROWNLEY—Painting, papering, decorating. CAbany 3274. 1214 Midland. (c8)

PAINTING—Interior, exterior; paint now and save money. GRand 5653W. (c99)

PAINTING—Interior and exterior, pure lead and linseed oil. F. Kuhlman & Sons, 3715 Klemm. COlfax 6816. (c99)

PAINTING, decorating; work and material guaranteed; do own work; terms if desired. PArkview 2360. (c)

PAINTING—by expert; interior and exterior; hardwood floors cleaned, shellacked; low figures. Riverside 1462. (c99)

PLUMBERS

HENDERSON PLUMBING, new, repairs, remodel. 2760 Sidney. Victor 0454R. (c)

LET me figure your new and repair work, city or county. Riverside 4894. (c62)

PLUMBING AND HEATING — At lowest prices; nonunion. Call PArkview 7066J. (c99)

PLUMBING, new or remodeling; reasonable; guaranteed. Call Hiland 4178. (c62)

PLUMBING work wanted, city or county; reasonable. Riverside 1683. (c62)

PLUMBING and heating; get our prices; established 20 years. Calkins Bros. (c)

PLUMBING—Heating; registered. See me first, prices right. DElmar 0085. (c81)

PLUMBING—New, repairing, price right; guaranteed. Hiland 0319. (c)

PLUMBING installed; new and old work; reasonable. Victor 2890. (c99)

PLUMBER wants work from property owners; reasonable. Lindell 3583W. (c99)

PLUMBER wants work from property owners; prices reasonable. COlfax 3487J. (c)

PLEASE phone EVergreen 8661; guaranteed plumbing work; 10 per cent discount for cash. (c99)

PLUMBING contractor, repair work attended to. M. F. Harashe, Riv. 4374. (c99)

PLUMBERS

PLUMBER—Nonunion; registered everywhere; new and remodeling work; reasonable. Berner, 1506 McCausland, Hiland 3118.

SOUTH SIDE PLUMBING CO. Installs baths and toilets in old houses; repairing; reasonable. MUlberry 6811. (c81)

PRINTING AND ADDRESSING

BUSINESS CARDS, 1000, $3.50; case free. Century Printing Co., 715 N. 4th.(c99)

ROOFING WORK

ANY leak, only $6; additional leaks, $2. Fuiney Roofing Co., FOrest 6283.

IF YOUR roof leaks call Hiland 5834; all work guaranteed; reasonable. (c8)

ROOFS repaired, tarred and waterproofed; guaranteed work; a year to pay. Benson, Lindell 2088. (c)

ROOFS repaired and coated; waterproof damp walls and basements; chimneys, stucco, plastering, crafiex. EVergreen 1620. (8)

STORAGE, MOVING, EXPRESS

HAVE truck and chauffeur for express hauling, 3 days week. WAtson 4028.(c99)

FIDELITY FIREPROOF STORAGE CO.—CEntral 0631. 710-720 N. 20th st. Moving, packing; get our rates; distance no object.

WILL haul your ashes very reasonably; need the work badly. Call Lindell 7677.

STOVE AND FURNACE REPAIRS

ANY furnace cleaned, $2.50; installed or repaired; cheap. EVergreen 3805.

ANY old chimney or furnace made to smoke, fire, smelling; brick and pointing. Hudson-Breslin, DElmar 0628W.(c99)

ANY make warm air, hot-water or steam furnace installed, cleaned, repaired. P. Moser, 4119 Castleman. GRand 1482. (c99)

FURNACES cleaned and repaired. $2.50 and up. Call Lindell 3355W.

FURNACES cleaned, $2.50. Repaired, installed; chimneys cleared; tuck pointing. Mulberry 3983.

GUTTER SPOUTING—Furnaces repaired reasonable. Victor 2488W.

IF your heating system needs attention, expert service, call JEfferson 3340.(c99)

SMOKY furnaces, chimneys won't draw. Call Hoover, he'll fix them reasonable. LaClede 1503. Installing, repairing. (c99)

WE repair any boiler or furnace; steam, hot water or vapor; reasonable; expert work. Miller Heating Co., Hiland 3707. (c99)

STOVES, FURNACE REPAIRS.
FIREPLACE FIXTURES.
"FORSHAW," 109 N. 12th. (c81)

BRAUER 316 N. THIRD
STOVE AND FURNACE REPAIRS. MANUEL OLIVE (c8)

WALL PAPER CLEANING, ETC.

ALL rooms cleaned, 75c; papered, $5 up. Riverside 3973R.

ALL rooms cleaned, $1; paperhanging. Lindell 3473. (c99)

ALL rooms papered, $6; beautiful wall paper included. Baker, CAbany 4574R.

ALL rooms, $6; beautiful 1930 paper included; scraping, painting. 6324 Delmar. (c8)

ANY room papered, $3; will call and estimate. Hiland 0296. (c62x)

GUARANTEED daddy paper included, $4 room; plastering, painting. FOrest 6482. (c)

PAPERING done at cost.
LaClede 9912. (c)

PAPERING, painting, G. H. Davis, 3928 St. Ferdinand. Lindell 2399. (c)

PAPERING, $4 room; work, paper included; cleaning, 50c. CEntral 6085.

PAPERING, rooms $4 up; plaster patching $1 yard. Lindell 2453. (c62)

PAPERING, painting, floors resurfaced, your own price. Lindell 2686J. CAb. 0490. (c)

PAPERING, reasonable price in off season. Meyer, 3166 California. LAc. 0824. (c99)

PAPERING and cleaning, $4.50, including paper. 6265 Marmaduke. STerling 1145. (c99)

PAPER HANGING—4 rooms and bath, $30; paper furnished. HUdson 0370.(c99)

PAPER HANGING—Do work myself. Riverside 0288. 5103 Rosa. (c62)

PAPER HANGING—$5 room; work, paper included. Call 514 Locust. (c99)

PAPER HANGING—$5 room; work, paper included. COlfax 8433J. (c99)

PAPER HANGING—Rooms, $3 up; guaranteed. JEfferson 2027. 3742 Page.(c99)

PAPER HANGING—$6 room; your paper, 25c roll. GRand 4905.

PAPERING and cleaning; work myself. Reasonable. Zeibig, 4311B. (c99)

PAPERING and paper cleaning, painting, glazing. EVergreen 7130. (c99)

PAPER HANGING, painting; reasonable. Schueler, 5570 Palm. EVergreen 6355. (c99)

PAPERHANGING—Best selections; expert mechanics; guaranteed; $5, $6. NEw. 2182 (c99)

PAPER HANGING and painting; floors refinished; also electrical work. DElmar 3869R. (c)

PAPER hanging, 1930 paper, paper cleaning, painting, special prices, do own work. FOrest 7864.

PAPER HANGING—Good clean reliable service; low cash price. EVergreen 1091 (c99)

PAPER HANGING—Good work; reasonable. Hatak, 1740 Dolman. Victor 0597J. (c53)

ROOM papered, $4.50 up; work guaranteed. Stoddard, Tyler 3183. (c99)

ROOMS papered, $3; rooms painted, $2. CEntral 7499. (c)

ROOMS papered, $5; embossed paper, $7; paper included. Franklin 0526. (c)

ROOMS papered, $4; paper included. Victor 3649M.

ROOMS cleaned, 75c; papered, $5; plastering, painting; cheap; guaranteed. EVergreen 3809.

ROOMS papered, $5 up, including paper. Charles Cullen, 1419A North Market st. CEntral 9219. (c99)

ROOMS cleaned, 75c; papering, scraping, plastering, painting; floors grained like hardwood; references. Raphael. DElmar 4084J. (c)

CLEANING, $1 room; no streaks. Miller, 3804 N. Grand. COlfax 8066W.

PAGE—Rooms, $4 up; good work. 4136 Virginia. Riverside 0941. (c)

OFF-SEASON prices on papering, painting; 1930 samples. Murkin Decorating Co., 2707 S. Kingshighway. Jefferson 3704. (c)

2-EDGE WORK, 20c ROLL.

Papering done with new electric pasting and cutting machine. 1930 patterns. Riverside 0070. (c)

Attention, Paper Hangers!

Our 1930 sample books will be ready soon. You can please every customer because our selection of beautiful light restating colors, modernistic designs and prices are far superior to any ever shown in St Louis; send us your application for a set at once. BANNER SUPPLY CO., 1804 S. Jefferson av. Victor 4992-4993. (c)

WEATHERSTRIPPING

COPPER weatherstrip windows, $1.40; doors, $2.50. Material, 5c foot.
PArkview 3220.
Postoffice Box 827, St. Louis, Mo.

INDEPENDENT METAL WEATHERSTRIPPING—Get our new prices on spring bronze and zinc groove stripping; caulking. Call PRospect 7844. (c99)

METAL WEATHERSTRIPPING, elastic caulking. E. J. Sutter, MUlberry 0047. (c)

WEATHER STRIPPING—Windows, $2; doors, $2.50. HUdson 0370. (c81)

WEATHER STRIPPING — Carpentering, window caulking, tuck pointing, furnaces repaired. Thomas, MUlberry 3838.

WE weather strip your windows in all copper. Canadian Weatherstrip Co. HIlaire 7905.

APARTMENT AND HOME OWNERS

You can now get first class installation of Burrowes, Metal Weatherstrips at a surprisingly low cost. For estimate phone COlfax 1104. (c)

PROFESSIONAL

ATTORNEYS—COLLECTIONS

LIFE insurance claims and lapsed policies collected on percentage. Ben W. Daizell, 4252 Washington bl. Lindell 5484. (c99)

BEAUTY PARLORS

MANICURING, SCALP WORK — Alcohol rubs, permanents; special prices. Pearl Richardson 3115 Watson. Hiland 1894. (c8)

OPPORTUNITY for beauty operator to manage shop on percentage basis. Box H-244, Post-Dispatch. (c53x)

PROFESSIONAL

THE WRITERS' SERVICE BUREAU
Offers constructive criticism of stories, features articles, poems, plays, etc. Our typing service correctly prepares manuscripts for editorial approval.
G. D. RIEHM, Advisory Director
(15 years a contributing author)
Room 614 Holland Bldg., 217 N. 7th.
Phone Chestnut 3546.

INSTRUCTION

ON A COLD DAY IT'S NICE TO BE ON THE INSIDE LOOKING OUT

and if you are not prepared to face life's problems you are on the outside looking in.

BEAUTY CULTURE OR BARBERING

Learned the

MOLER WAY

For men and women will set you on a rapid course towards a contentment of self-satisfaction of real

EARNING POWER

which MOLER will help you gain through just a short, interesting course of training by the most outstanding instructors in the world. And then you will be ready for a fine position in one of the tens of thousands of shops that are owned and operated by MOLER GRADUATES.

WITH 60,000 SUCCESSES TO MOLER'S CREDIT

you can rest assured that you can find the way to the inside, and you can look out with the same contentment and self-satisfaction that 60,000 others are enjoying.

Call, Write or Phone,

Moler System

810 N. SIXTH ST.

Phone CEnt. 3581 St. Louis, Mo.

—Clip the Coupon—

Mr. Moler: Without obligation on my part, please tell me how I can learn this clean, inside, profitable profession quickly.

( ) Beauty Culture.

( ) Barbering.

(Check the course that interests you)

Name .....

Street .....

Town .....

State .....

Trade Schools

LEARN LINOTYPE—Home or college; fine trade; free catalog gives wages, etc. Linotype School, Mauseon, O.

LEARN to paint; repairing; dent work. Call or write E. C. Barrios, 5210 Northland av.

LEARN welding in general; acetylene and electric; in practical job shop where all classes of welding is being done; all instructors have 12 to 18 years of experience, formerly instructors of the David R. Rankin School of Mechanical Trades; special course given on any class of welding. Peerless Welding Co., 917 North Market. CEntral 8949. (c99)

MEN—WOMEN—18-50,—qualify for post office clerks, carriers, railway mail clerks, stenographers, typists, general clerks, $1200-$2500 month. Write Ozment Inst., 701 P. St. Louis, quickly. (c57x)

SCIENTIFIC beauty culture taught by authorized Marinello instructor. 44½ Washington. DElmar 0000. (c8)

STUDY CHIROPRACTIC — Complete courses including X-ray, dissection, laboratory work and clinic experience. Write for information, Missouri Chiropractic College, 1503 E. Grand, St. Louis, Mo. (99)

WORK FOR "UNCLE SAM"—$105 to $280 month; steady jobs; men-women, 18 to 50; paid vacations; sample coaching and list positions free. Write immediately, Franklin Institute, Dept. 156 L, Rochester, N. Y. (99)

BUSINESS GIRLS

Are you interested in increasing your present earning capacity? By investing a few weeks of your time in the Metaphone Secretarial School, you can earn more. Investigate this opportunity today. See Miss Lynch, Dept. O-A2, Washington Terminal Bldg., 17th & Olive sts., CHestnut 3034.

BE A RADIO EXPERT

Radio's growth making hundreds of $50-$200 weekly jobs yearly; learn at home in spare time; 64-page free book tells how and points out money-making opportunities. National Radio Institute, Dept. O-A2, Washington, D. C.

ST. LOUIS BARBER COLLEGE—Teaches the easy modern system. Fee $25. 917 Market.

TRI-CITY BARBER COLLEGE—Tuition, $25; catalogue free; strictly modern; electric massage, hydraulic chairs. 814 Hickory. (c81)

EXECUTIVES UP TO $50,000 YEAR.

Contacts with leading business men and corporation heads throughout United States enable us to make new connections for men of proven ability.
INDIVIDUAL—CONFIDENTIAL
Write for details. Interview by appointment only.

ASSOCIATED EXECUTIVE SERVICE, Inc., 1204 Colonial Bldg., Philadelphia, Pa.

LEARN IN FEW MONTHS

To make crowns, plates and bridges for dentists. Day or night. Big future. Write for free book 235.
McCarrie School of Mechanical Dentistry, 1333 S. Michigan av., Chicago, Ill. (99)

MEN WANTED

Earn $22 to $30 a week while learning Electric and Acetylene Welding in all branches and $10 to $14 a day after short period of training. Call at the one and fastest growing trade in America. Big demand for trained men. Learn this big pay trade in the finest equipped shops in America. Act now! Write Mr. Collins, superintendent of Shops.
ILLINOIS WELDING WORKS
814 North La Salle St., Chicago, Ill.(99)

INSTRUCTION

WELDERS

PIPE, AIRCRAFT, ELECTRIC ARE IN DEMAND

At $1.15 to $2.50 per Hour—We Graduate Welders and Not Helpers—Then Place Our Graduates—Mail Coupon at Once.
WE TEACH ALL KINDS OF WELDING.
THE "LEARN BY DOING" METHOD

INVESTIGATE OUR DAY AND NIGHT CLASSES TODAY!

AMERICAN SCHOOL OF WELDING
Largest and Best Equipped School of Its Kind.
3033 Locust St., St. Louis, Mo.
Please give me full details on:
☐ Aircraft Welding ☐ Pipe Welding ☐ Electric Welding
Name .....
Street ..... City ..... State....
Free Employment Service to Graduates

INSTRUCTION

A BEAUTY culture artist can always make big money; learn and earn. Terms reasonable. Day, night. 350 N. Boyle.(c99)

ACADEMIC FENCING COURSE—Enroll now, Capt. VICAL, 4306 Olive. JEfferson 1285. (c99)

ADULTS of neglected education call Mrs. Dodson, Forest 2286, 5837 Cabanne.(c99)

ACQUIRE practical English. Try our 20 lessons review course for adults, private tutoring; grades, high and college, school for children. Dodson School, 5837 Cabanne. FOrest 5298. Est. 1901. (c99)

BRIDGE INSTRUCTION—60c lesson. JEfferson 0780. 4302 West Pine. (c)

CONTRACT bridge lessons, latest methods. Mrs. Scott A. Miller, CAbany 2231. (c62)

CONVERSATIONAL COACHING—English, French, German, Italian, Spanish courses. MISS JEANNE VICAL, 4306 Olive. JEfferson 1285. (c99)

LADIES—Learn hairdressing, manicuring, marcelling, beauty culture; big future; day and night classes. St. Louis Academy of Beauty Culture, 2d floor, 804 Pine. (c8)

BOYD'S shorthand in 30 days. American Institute, 322 N. 8th st. St. Louis. Est. 1910. (c99)

3712 POSITION CALLS

—were received by Rubicam's placement for Rubicam-trained office help during 1929—this number exceeds any previous year.

Enroll today in Rubicam's Day or Evening Classes and prepare for a good position.

Write or Phone for Catalog

Rubicam Business School
4933 Delmar Boulevard
FOrest 0098

3469 S. Grand Boulevard
LaClede 0440

DANCING

DANCING LESSONS — Private, by appointment. Mrs. Lark, PArkview 1910. (c99)

DANCERS Wtd.—For travel and local work. 100 girls, 10 boys; guaranteed positions; if you can't dance will teach you at small cost. Call or write Mr. Scott at the George Murry School, 4525 Olive. DElmar 4310.

STOWBOAT—School, 4460 Delmar; 4 private lessons, $5; any hour. DEL. 5488. (c8)

STAGE DANCING—All styles, by George Murry. See our show and be convinced; every Thursday night starting Jan. 9. Visitors welcome. Voice, music, acrobatic and dancing taught by professionals. 4525 Olive. DElmar 4310.

TAP AND ACROBATIC CLASS LESSONS. 75c. Cliff Dillon, 706 N. Grand. (c8)

NOWHERE TO GO but to Arthur Murray dancing. Castle Ballroom, Olive st., 29th, every Tuesday, Thursday, Saturday and matinee 365 matinee Sundays; 4 private lessons $5; given any hour.(c8)

BELIEVE IT OR NOT!

Just a few strictly private lessons at Adams' studio will make a perfect dancer of you, regardless of age. Lessons given mornings, afternoons, evenings, Sunday. See our ad, classified section, phone book. Established 1878. 4614 Delmar. DElmar 0059.

KENDALL CAPPS

STUDIOS OF THE STAGE
The largest and most progressive school of its kind class and private course in STAGE DANCING.
Acrobatics, Dramatic Art, Expression, for the
STAGE SCREEN RADIO
Free literature upon request.
Odeon Bldg. Phone JEfferson 2450. (c99)

DETECTIVES

DETECTIVE KICK—Shadowing, investigating; bonded. EVergreen 8195. (c83)

DETECTIVE SNYDER—Shadowing and investigating. 4633 Newberry. DElmar 1394 (c62)

DRESSMAKING—MILLINERY

DRAPERIES to order; good work guaranteed. Reasonable. FOrest 2919R. (c)

DRAPERIES and curtains expertly planned and made; also slip covers, spreads, lamp shades. PArkview 5023J. (c83)

DRESSES—$4; remodeling; references. PRospect 0283. (c)

DRESSMAKING — Ladies and children's dresses; reasonable. GRand 6748J.(c)

DRESSMAKER—First-class, also coat maker; will go out by day; cast see work. PRospect 0283. (c)

DRESSMAKING exclusive tailored afternoon and evening gowns. Mrs. Stockwell, 4383 Garfield ave. Riverside 8070R.

DRESSMAKING, fur remodeling, relining; reasonable. 5350 Waterman av. Forest 4963.

DRESSMAKING, tailoring altering, remaking children's clothes; work guaranteed; reasonable prices. 782 Aubert.

LADIES' and children's sewing; remodeling; silk cushions. MUlberry 3520. (c)

SEWING by day or week; good reference Call Forest 6283.

VOGUE Dressmaking School; gowns, spring suits made. 630 Union. FOrest 5353R. (c62)

PATENTS

PATENTS—Watson E. Coleman, patent lawyer, booklet free. 724 9th st., Washington, D. C.

PATENTS OBTAINED—See H. M. Plaistead "We Can Do It." 4413 Page. DEL. 0938. (c99)

PATENT—For sale, issued July 2, 1929; eliminates mirror glare of vehicles approaching from rear. Address H. Lausten, 917 Union st., Fort Wayne, Ind.

PATENTS obtained. Information folder free. Reasonable terms. FREDERICK J. LARSON, Established 1905, Paul Brown Bldg., St. Louis.

PATENTS—Thirty counts in applying for patents; send sketch or model for instructions or write for free book "How to Obtain a Patent" and Record of Invention" forms; no charge for information on how to proceed. Clarence A. O'Brien, Registered Patent Attorney, 290-H, Security Savings and Commercial Bank Bldg., Washington, D. C. (c99)

THEATRICAL

GIRL DANCERS—Local theater; free instructions. Monday, 304 Fullerton (c99)

ONE 5-reel Western feature and two 1-reel comedies, $20. Griff, 1227 Carroll st.

STAGE DANCING—By George Murry. Voice, music, acrobatic and dancing, all styles, the kind that sells. See our stage show every Thursday night starting Jan. 9. Visitors welcome. All dances demonstrated. 4525 Olive. DElmar 4310.

TRAINING in choreography, stage presentations, outside city; steady work; good pay if qualified; Monday, 11 a. m. 304 Fullerton Bldg. (c)

EMPLOYMENT WANTED

MEN, BOYS

ACCOUNTANT—Sit.; desires evening employment; any line. Box H-217, P.-D.(2)

ACCOUNTANT—Sit.; efficient service; past time; auditing, bookkeeping. Box H-59, Post-Dispatch. (56)

ACCOUNTANT—Sit.; age 26; member Ohio bar; 2 years' experience; desires position in credits or with firm of C. P. A.'s. Box H-240, Post-Dispatch.

ADVERTISING MANAGER—Sit.; direct mail, industrial and retail experience; exceptional copy writer; layout and sales promotion man; box H-248, Post-Dis.

ADVERTISING MAN—Sit.; 15 years' varied retail experience, newspaper ads, direct mail, house organs, also merchandising and sales promotion; seeks connection with retail or manufacturing concern; single, married; salary open; highest credentials. Box J-144, Post-Dispatch.

ADVERTISING MANAGER—Sit.; experienced copy, layout, purchase of engravings, art; can produce results; direct mail, magazine, newspaper; can accept responsibility without abusing it. Box H-154, Post-Dispatch. (53x)

ADVERTISING MAN—SIT., YOUNG, COPY WRITER; FORMER EDITOR; AUTHOR; DESIRES RESPONSIBLE TYPE OF OFFICE DETAIL; PROVEN ABILITY; BEST REFERENCES; WORKER; REASONABLE SALARY. BOX H-161, POST-DISPATCH.

ADVERTISING EXECUTIVE—Sit.; served as national advertising manager large Middle Western newspaper, assistant advertising manager nationally known automobile factory, advertising manager second largest gasoline refining company in Middle West; now employed; want new connection with profitable manufacturer. Box H-10, Post-Dispatch.

ASSISTANT BOOKKEEPER—Sit.; college-trained experienced small salary. Box H-343, Post-Dispatch.

BAKER—Sit.; good third hand. GRand 3648.

BAKER—Sit.; first hand. 3902 N. Twenty-third.

BAKER—Sit.; all around and good third hand. COlfax 3020.

BAKER—Sit.; all round, able work nights by himself. LaClede 9669.

BAKER—Sit.; can run any small shop; reasonable wages; middle age; need work; city or county. 3803A Kennerly.

BLACKSMITH—Sit.; first-class man on heavy and light work; 25 years' experience; 10 years with last company. LaClede 4008.

BOOKKEEPER—Sit.; open, keep, close, balance; spare time. FOrest 2595J.

BOOKKEEPER—Sit.; credit man; permanent; thoroughly experienced and capable. LaClede 5738.

BOOKKEEPER—Sit.; accountant; part time; university graduate; experienced; reasonable. Box H-287, P.-D.

BOOKKEEPER—Sit.; young man, with 8 years' experience in accounts receivable and general bookkeeping; can furnish best reference. Box M-90, P.-D.

BOY—Sit.; colored; desires work of any kind. Lindell 6989.

BOY—Sit.; 16 years old; any kind of work; good reference. 3821 Papin.

BOY—Sit.; colored; for housework or porter. Lindell 4090W.

BOY—Sit.; colored; porter, barber shop, or delivery. Call after 2 p. m. Lindell 1844.

CARPENTER—Sit.; new and repair; reasonable. PRospect 6376.

CARPENTER—Sit.; new and repair; real estate a specialist; 7 years with present own bond. Thomas Schiesti, 3544 Minnesota av.

CARPENTER—Sit.; handy man, willing; steady employment. Box H-319, Post-Dispatch. (44)

CARPENTER—Sit.; maintenance work or anything. COlfax 4214.

CARPENTER—Sit.; elderly, in need; wants home; willing worker. Box H-348, Post-Dis.

CARPENTER—Sit.; young, 6 feet tall, 30 years; educated; some sales experience; Glennon, MCIberry 3517.

CARPENTER—Sit.; mechanical, capable toolroom foreman and jobbing superintendent, designing tools and dies. Box H-189, P.-D.

CARPENTER—Sit.; young; part-time work, 4 to 6 hours a day; office work or outside; have car. Box H-410, Post-Dispatch.

CARPENTER—Sit.; experienced in filling station work; in southwest section of city desired. Phone MO. 1717.

CARPENTER—Sit.; German; handy with tools; janitor, houseman or yardman. Lindell 2710W.

CARPENTER—Sit.; young, colored, private family, references, kitchen helper, butler, all round work. FRanklin 6129.

CARPENTER—Sit.; colored; experience sanding, refinishing hardwood floors. JEfferson 7919.

CARPENTER—Sit.; colored, janitor, butler, porter, yardman; best references. Lindell 6264.

CARPENTER—Sit.; colored; experienced hotel man, bell boy, porter, house man, pantry. Lindell 1101M.

CARPENTER—Sit.; middle-aged, white, in private home; best reference. Lindell 0314W. 4157 McPherson.

CARPENTER—Sit.; steam fitting, pipes, boilers covered; all-around maintenance; anything considered. EVergreen 6426.

CARPENTER—Sit.; 29; wants learn some business; will be satisfied small wages. H. Bracking, 3850 Belt.

CARPENTER—Sit., with good references; want place as cook and chauffeur. Call after 2 p. m. Lindell 1927M.

CARPENTER—Sit.; German; middle-aged; take care home or travel. Riverside 2935.

CARPENTER—Sit.; 40; steady work of any kind; good rooter and collector. Box H-216, Post-Dispatch.

CARPENTER—Sit.; with one child; wishes work in rooming house; wife service for free rent; have furniture. 1211A Clinton st.

CARPENTER—Sit.; married, 7 years with one concern as foreman of shop and 3 years as local salesman; straight salary proposition; city reference. Lindell 1307.

CARPENTER—Sit.; new or old work or maintenance man. COlfax 6156J.

CARPENTER—Sit.; new or old work; by contract. Call Forest 5823.

CARPENTER—Sit.; repairs, 50c per hour. Address Carpenter, 3534 A Penrose.

CARPENTER—Sit.; first-class; inside finishing; any kind of new or repairs; reasonable. Meyer, JEfferson 3985.

CARPENTER—Sit.; will show and be convinced; every Thursday night starting Jan. 9. Visitors welcome. Voice, music, acrobatic and dancing taught by professionals. 4525 Olive. DElmar 4310.

CARPENTER—Sit.; new or repair; needs good workman; 65 cents hour. 2125 S. 9th.

CARPENTER—Sit.; jobbing, fix doors, windows, metal weather stripping. DElmar 0943W.

CARPENTER—Sit.; repairing and remodeling a specialty; reasonable prices. COlfax 6256.

CARPENTER—Sit.; wants steady work with large apartment or hotel or one that has charge of repairs; best references work; references; for interview call COlfax 8146.

CARPENTER—Sit.; as maintenance man; can do painting, carpentering, electric wiring; guaranteed work; have all necessary tools; single; locate in factory, office, hotel, office building or some real estate company; best of reference. Box M-5, Post-Dispatch.

CHAUFFEUR—Sit.; white, private, 10 years with last family. Victor 1698.

CHAUFFEUR—Sit.; colored; all-round man; willing worker. JEfferson 2930.

CHAUFFEUR—Sit.; married; acquainted in city; can do repairing. COlfax 1455J.

CHAUFFEUR—Sit.; 19, married; or outside work. H. Kern, 3823 Missouri.

CHAUFFEUR—Sit.; good references; 10 years' experience. Lindell 3569M.

CHAUFFEUR—Sit.; 16 years' experience, reference; do other work. JEff. 8103.

CHAUFFEUR—Sit.; young German; young German drives any make car. Kurt Weimann, JEfferson 9724.

CHAUFFEUR—Sit.; and all-round man; experienced, reference; references; white; German. DElmar 2758.

CHAUFFEUR—Sit.; houseman; colored; experienced; reference. Owen, JEfferson 6536.

CHAUFFEUR—Sit.; colored; best city reference; 15 years' experience. JEfferson 2951. (7)

CHAUFFEUR—Sit.; colored; experienced; house and yard man; city references; married. Lindell 7095J, Martin.

CHAUFFEUR—Sit.; white; married; are wife, PRospect 0283. (c)

CHAUFFEUR—Sit.; colored; 15 years' experience; city reference. Lindell 1301J. Watson.

CHAUFFEUR—Sit.; colored; prefer private family; 9 years' experience; best reference. Call Cecil, JEfferson 5907.

CHAUFFEUR—Sit.; colored; 40; mechanical ability; 20 years of private life; will do other work; A1 references. Box H-371, Post-Dispatch.

CLEANER—Sit.; PRESSER; OUTSIDE CITY; EMPLOYED. BOX H-159, P.-D.

COMPTOMETER OPERATOR—Sit.; 83; experienced office and shipping; use typewriter; best references. Box H-220, P.-D.

COOK-GARDENER—Sit.; exceptional experience; responsible. Box F-23, P.-D. (7)

CORRESPONDENT—Sit.; sales and mail order experience. Box H-12, Post-Dis.

COST CLERK—SIT.; 4 YEARS' EXPERIENCE; DESIRES PERMANENT POSITION WITH FUTURE. BOX H-163, POST-DIS.

DENTAL MECHANIC—Sit.; experienced bridge plates; reference. Box H-276, P.-D.

DRAFTSMAN, JUNIOR—SIT.; 3 YEARS' EXPERIENCE ARCHITECTURAL AND HEATING DETAILING. LACLEDE 4158.

DRIVER—Sit.; high school graduate; driver; work any kind; steady or part time. Call Ponce, Box H-62, Post-Dispatch.(7)

DRUG CLERK—Sit.; registered, age 33; references. GArfield 9216.

DRUG CLERK—Sit.; registered; wants steady relief work; references; after 6 p. m. Lindell 0216.

EXECUTIVE ASSISTANT—Sit.; man thoroughly experienced in office detail, sales correspondence, handling salesmen, advertising; wants permanent connection; age 39. Box H-336, Post-Dispatch.

EXECUTIVE DIRECTOR OF PURCHASES—Sit., 9 years last connection capable of taking complete charge office of production department; as interview is all I need to convince you; best of references; salary open. Box H-23, P.-D.

EXECUTIVE

With present employer 20 years, having charge of accounting and traffic work in milling industry; competent to handle corporation income tax schedules; age 40 years; reason for seeking position, sale of plant; going out of business. Box H-97, Post-Dispatch.

FIREMAN—Sit.; white, factory, hotel; 10 years' engineering experience; steady. GRand 1451W.

FOREMAN—Sit.; experienced handling men and women; packing, labelling and shipping department; age 37. Box H-18, Post-Dispatch.

FREIGHT RATE CLERK—Sit.; industrial and railroad experience; desires connection with a future. Box H-181, P.-D.

GASEOLINE GAUG

SITUATIONS—WOMEN, GIRLS

GIRL—Sit.: elevator, switch board, cashier; any work; steady position. Lindell 3064R.

GIRL—Sit.: colored, general housework; whole or half days, by week. Lindell 3046; first-class.

GIRL—Sit., colored. Southern; around, short order cook; hotel, restaurant, private family; refined; young. JEfferson 9190).

GIRL—Sit.; serving apprenticeship in designing, wishes position as nurse for children of evenings in exchange for room and board; references. Bost. H-46. P.-D.

HOUSEGIRL—Sit.; country girl, 18 years old. 7822 Michigan.

HOUSEGIRL—Sit.; colored; store for home than wages. JEfferson 8990.

HOUSEKEEPER—Sit.; motherless home; 3721 Olive.

HOUSEKEEPER—Sit.; with baby, 3 years old. Call 2918 N. Jefferson.

HOUSEKEEPER—Sit.; cook; reliable; references. 921 N. Theresa. GRand 6870R.

HOUSEKEEPER—Sit.; can furnish references. 4300 S. 38th st.

HOUSEGIRL—Sit.; German; 16, for light housework. 4004A N. Twenty-first st.

HOUSEGIRL—Sit.; colored; general housework; experienced. Lindell 0700.

HOUSEKEEPER—Sit.; unencumbered. Call 2604 Blair.

HOUSEKEEPER—Sit.; all around experience. 4619 Olive.

HOUSEKEEPER — Sit.; for motherless home or couple employed. DEL. 4895R.

HOUSEKEEPER—Sit.; cook and maid; adult; experienced; reference. 5117 Page Blvd.

HOUSEKEEPER—Sit.; middle-aged; good cook. Box M-170, Post-Dispatch.

HOUSEKEEPER—Sit.; unincumbered, middle-aged, motherless home; reliable; take full charge. Box M-172, Post-Dispatch.

HOUSEKEEPER—Sit.; wishes position in respectable home; good cook; reliable; references. D. Pontgres, 6125A Soulard.

HOUSEKEEPER—Sit.; for elderly couple preferred or practical nursing; reference; home nights. Victor 0283R.

HOUSEKEEPER — Sit.; of companion, elderly couple preferred; competent. MUrberry 4812.

HOUSEKEEPER—Sit.; motherless home or working couple. Box H-75, Post-Dispatch.

HOUSEKEEPER—Sit., woman, 2 children; responsible home; no triflers; more for home than wages. 4100 Minnesota.

HOUSEKEEPER—Sit., woman and one child, wishes work in motherless home; references. Box O-253, Post-Dispatch.

HOUSEKEEPER—Sit.; wants place as housekeeper or day work. Box H-57, Post-Dispatch.

HOUSEKEEPER—Sit.; family adults; small home, apartment; references. Call from 9 to 6 Sunday. FOrest 9193.

HOUSEKEEPER—Sit.; middle age, neat, alone. For elderly couple; plain cooking. Box H-350, Post-Dispatch.

HOUSEKEEPER—Sit., experienced, refined; neat home (nothing common); will accept little pay. Box H-78, Post-Dispatch.

HOUSEKEEPER—Sit.; woman, 29 years; with 6 months' old baby, in motherless home or where there is children; will accept little pay. Box H-78, Post-Dispatch.

HOUSEKEEPER—Sit.; woman, 29 years; with 6 months' old baby, in motherless home or where mother works. 5001A Spring. Sunday.

HOUSEKEEPER—Sit.; middle-aged; refined; no objection leaving city; will give best of reference as nurse. also housekeeper. Box H-326, Post-Dispatch.

REGISTERED PHARMACIST—Sit.; 4 years' experience; energetic young lady desires position in drug store; good reference. DEL. 4026W.

PROOFREADER—Sit.; experienced; reference. Cabany 8490R.

SECRETARY-STENOGRAPHER—Sit.; experienced; efficient; salary reasonable. H-162. Post-Dispatch.

STENOGRAPHER—Sit., addressing or filing; some work. GRand 6657W.

STENOGRAPHER-SECRETARY—Capable, young lady; experience. Evergreen 7850-J2.

STENOGRAPHER-SECRETARY—Sit.; 10 years' experience; intelligent; competent; reliable. PRospect 8105.

STENOGRAPHER—Sit., experienced, and capable. Lindell 5438.

STENOGRAPHER—Sit.; experienced, desires part-time work. Main 1645.

STENO-SECRETARY—Sit.; experienced; capable, reliable. Lindell 0700.

STENOGRAPHER—Sit.; experienced; desires work evenings. Box H-167, P.-D.

STENOGRAPHER—Sit.; competent, rapid dictation, four years' experience. CAbanne 6036.

STENOGRAPHER—Sit.; 3 years' experience, Miss Hackmann, LA. 0166 Orville.

STENOGRAPHER—Sit.; middle-aged, good cook. Box M-170, Post-Dispatch.

STENOGRAPHER-TYPIST — Sit.; 4½ years' experience; sound opinion. Forest 0189W.

STENOGRAPHER—Sit.; general office experience; good references; desirable. Colfax 4140W.

STENOGRAPHER—Sit., typist or general office. Box H-130, P.-D.

STENOGRAPHER—Sit.; experienced; part time work in office or home; has own typewriter. Riverside 8806M.

STENOGRAPHER-CLERK — Sit.; desires permanent position; 7 year's experience in stenographic and office detail; high school graduate. LAclede 1295.

STENOGRAPHER-BOOKKEEPER — Sit.; experienced, accurate, rapid; thoroughly experienced. Miss Frances, 329 N. Whittier. Lindell 6670 room 19.

STENOGRAPHER—Sit., and typist. Irish reference; age 18; diligent worker, wishes to advance; just finishing business course; pleasant and polite. EVergreen 9469.

TYPIST—Sit.; or filing clerk; age 19. 4253 Cleveland.

WOMAN—Sit.; colored; 3 days; reference. JEfferson 9271.

WOMAN—Sit., housekeeping in motherless home. 1272 S. Broadway.

WOMAN—Sit., colored, general housework by day; 5540 Helen, Pine Lawn.

WOMAN—Sit.; wants any kind of work. Mrs. A. Keller, 1908A N. Broadway.

WOMAN—Sit.; office cleaning; neat, reliable. Box H-252, Post-Dispatch.

WOMAN—Sit.; colored, day or week work; reference. Call Lindell 0555.

WOMAN—Sit.; colored; laundress, or cleaning; reference. JEfferson 9019.

WOMAN—Sit.; colored; wants laundry work by day; references. CEntral 2939.

WOMAN—Sit.; colored; general housework and cooking. JEfferson 9608.

WOMAN—Sit., German, washing and cleaning; reference. 4120 Wilmington.

WOMAN—Sit.; housework, C. M. W., Eureka, Mo., R. 3.

WOMAN—Sit.; colored maid or cook; references. COlfax 5382J.

WOMAN—Sit.; colored; housework, by day. Garfield 3560.

WOMAN—Sit.; to care for children in your home; reasonable. GRand 6657W.

WOMAN—Sit.; work by day in home; prefer laundry. Call Monday, Hi. 6554.

WOMAN—Sit.; colored; laundry, cleaning or housework; references. JEfferson 6684.

WOMAN—Sit.; colored; housework, by day. Garfield 3560.

WOMAN—Sit.; to care for children in your home; reasonable. GRand 6657W.

WOMAN—Sit.; work by day in home; prefer laundry. Call Monday, Hi. 6554.

WOMAN—Sit.; colored; laundry, cleaning or housework; references. JEfferson 6684.

WOMAN—Sit.; colored; experienced; wants work by day; reference. Lindell 5288W.

WOMAN—Sit.; cleaning, by day or week; reference. Lindell 5288W.

WOMAN—Sit.; bundles called for and delivered; reference. Lindell 1514R.

WOMAN—Sit.; colored; housework; by day; reference. JEfferson 9608.

WOMAN—Sit.; colored; housework half day, by week Sunday. 5540 Helen, Pine Lawn.

WOMAN—Sit.; wants any kind of work. Mrs. A. Keller, 1908A N. Broadway.

WOMAN—Sit.; office cleaning; neat, reliable. Box H-252, Post-Dispatch.

WOMAN—Sit.; colored, day or week work; reference. Garfield 0555.

WOMAN—Sit.; colored; laundress, or cleaning; reference. JEfferson 9019.

WOMAN—Sit.; colored; wants laundry work by day; references. CEntral 2939.

WOMAN—Sit.; colored; general housework and cooking. JEfferson 9608.

WOMAN—Sit., German, washing and cleaning; reference. 4120 Wilmington.

WOMAN—Sit.; housework, C. M. W., Eureka, Mo., R. 3.

WOMAN—Sit.; colored maid or cook; references. COlfax 5382J.

WOMAN—Sit.; colored; housework, by day. Garfield 3560.

WOMAN—Sit.; to care for children in your home; reasonable. GRand 6657W.

WOMAN—Sit.; work by day in home; prefer laundry. Call Monday, Hi. 6554.

WOMAN—Sit.; colored; laundry, cleaning or housework; references. JEfferson 6684.

LAUNDRESS—Sit.; colored; experienced; wants work by day; reference. Lindell 5288W.

LAUNDRESS—Sit.; cleaning, by day or week; reference. Lindell 5288W.

LAUNDRESS—Sit.; bundles called for and delivered; reference. Lindell 1514R.

LAUNDRESS—Sit.; Wednesday, Thursday; cleaning; reference. FRanklin 8891 Lillian.

LAUNDRESS—Sit.; colored. Monday, Tuesday, Wednesday, $2, carfare. COlfax 4271.

LAUNDRESS—Sit.; colored; cleaning, general housework; references. JEfferson 9608.

LAUNDRESS—Sit.; colored, Wednesday and Thursday. Call Sunday. NEwstead 3384.

LAUNDRESS—Sit.; colored; experienced; Monday and Wednesday; also bundles. MUrberry 6045.

LAUNDRESS—Sit.; experienced; shirts, children's clothes, washer, ironer. Lindell 5162J.

LAUNDRESS—Sit.; colored; Wednesday, Thursday; experienced ironer; best reference. DEImar 3095J.

LAUNDRESS—Sit.; German; take home washing, ironing. 6456 McCune, Hilland 2995.

LAUNDRESS—Sit.; colored; light housework; experienced; reference. FRanklin 5177.

LAUNDRESS—Sit.; colored; small bundles bring home; references. JEfferson 9153.

LAUNDRESS—Sit.; colored; day work; any day; first-class city reference; $2.50 day. Garfield 0555.

LAUNDRESS—Sit.; colored. Monday, Tuesday, Wednesday; reference. MUrberry 4814.

LAUNDRESS—Sit., colored. Monday and Tuesday, 2 years in one place; reference. Lindell 1503J.

LAUNDRESS—Sit.; or general housework; well experienced. JEfferson 0683.

MAID—Sit., colored, for housework. Newstead 1096.

MAID—Sit.; coming by day; city or county. JEfferson 8877. Dorothy.

MAID—Sit.; colored; or laundress; day or week; references. JEfferson 9608.

MAID—Sit.; colored; and cleaning by day; references. JEfferson 3274.

LAUNDRESS—Sit.; Monday, Tuesday, Wednesday. FLanklin 1994.

LAUNDRESS—Sit.; colored; experienced. JEfferson 6684.

LAUNDRESS—Sit.; colored; experienced; wants work by day. JEfferson 9608.

LAUNDRESS—Sit.; colored; and day work; ironing; good. NEwstead 1477.

LAUNDRESS—Sit.; reliable; Monday or Tuesday; bring out. JEfferson 3364.

LAUNDRESS—Sit.; washing, ironing; bring and get. 3233 Iowa. Mrs. Bolden.

LAUNDRESS—Sit.; white; frohings specialty; first class. Forest 5838J.

LAUNDRESS—Sit.; Monday, Tuesday; cleaning. DEImar 3184J.

LAUNDRESS—Sit.; white; Tuesday and Wednesday. Call 4984R.

LAUNDRESS—Sit.; or cleaning, by day. JEfferson 5398; reference.

LAUNDRESS—Sit.; on cleaning; colored; reference; wants days. JEfferson 9608.

LAUNDRESS—Sit.; or cleaning; colored; day or week; reference. Lindell 5288W.

LAUNDRESS—Sit.; bundles called for and delivered, or by day. Lindell 1514R.

LAUNDRESS—Sit.; experienced; clean washer; good ironer. JEfferson 3560.

LAUNDRESS—Sit.; bundles called for and delivered; references. Lindell 1514R.

LAUNDRESS—Sit.; experienced; city references; Monday. JEfferson 6373.

LAUNDRESS—Sit.; experienced would like Monday best references. JEf. 8806.

LAUNDRESS—Sit.; bundles at home; city references. COlfax 7414W.

LAUNDRESS—Sit.; bundles to bring home large, small, shirts. COlfax 7909W.

LAUNDRESS—Sit. for cleaning, by day; reference. Lindell 5288W.

LAUNDRESS—Sit.; bundles called for and delivered, references. Lindell 1514R.

LAUNDRESS—Sit.; Wednesday, Thursday; cleaning; reference. FRanklin 8891 Lillian.

LAUNDRESS Sit., colored. Monday, Tuesday, Wednesday, $2, carfare. COlfax 4271.

LAUNDRESS—Sit.; colored; cleaning, general housework; references. JEfferson 9608.

LAUNDRESS—Sit.; colored, Wednesday and Thursday. Call Sunday. NEwstead 3384.

LAUNDRESS—Sit.; colored; experienced; Monday and Wednesday; also bundles. MUrberry 6045.

LAUNDRESS—Sit.; experienced; shirts, children's clothes, washer, ironer. Lindell 5162J.

LAUNDRESS—Sit.; colored; Wednesday, Thursday; experienced ironer; best reference. DEImar 3095J.

LAUNDRESS—Sit.; German; take home washing, ironing. 6456 McCune, Hilland 2995.

LAUNDRESS—Sit.; colored; light housework; experienced; reference. FRanklin 5177.

LAUNDRESS—Sit.; colored; small bundles bring home; references. JEfferson 9153.

LAUNDRESS—Sit.; colored; day work; any day; first-class city reference; $2.50 day. Garfield 0555.

LAUNDRESS—Sit.; colored. Monday, Tuesday, Wednesday; reference. MUrberry 4814.

LAUNDRESS—Sit., colored. Monday and Tuesday, 2 years in one place; reference. Lindell 1503J.

LAUNDRESS—Sit.; or general housework; well experienced. JEfferson 0683.

MAID—Sit., colored, for housework. Newstead 1096.

MAID—Sit.; coming by day; city or county. JEfferson 8877. Dorothy.

MAID—Sit.; colored; or laundress; day or week; references. JEfferson 9608.

MAID—Sit.; colored; and cleaning by day; references. JEfferson 3274.

MAID—Sit.; colored; experienced; general housework; good cook; reliable; no objection to children; wages $45. 4300 Delmar.

MAID—Sit.; colored; housework and cooking; reference. 2818 Ohio, rear.

MAN—Sit.; colored; housework and cooking; reference. JEfferson 2364.

MAN—Sit.; care for elderly or sick person. 6112 Ella.

MAN—Sit.; colored, wants cooking in restaurant or hotel. Lindell 4555.

MAN—Sit.; colored; day work; experienced. JEfferson 6066.

MAN—Sit.; colored; good Southern cook. Cline-Vick, Benton, Ill.

MAN—Sit.; Thursday; to care for children. Mrs. B. 5190 Easton.

MAN—Sit.; middle aged, as housekeeper. 3709 Iowa.

MAN—Sit.; housework; city or country; write or call 6112 Ella.

MAN—Sit.; colored; general housework and cooking. JEfferson 7041.

MAN—Sit.; wants housework or restaurant work. Call JEfferson 2412.

MAN—Sit.; housework, day work, small home. COlfax 9643.

MAN—Sit.; addressing envelopes; experienced. Phone PArk. 2000, Apt. 503. (1)

WOMAN—Sit.; Jewish, wants housekeeping; good cook; references. FArkview 2331R.

WOMAN—Sit.; colored; cook or housework; prefer to stay on place; reference. 6122 Enright.

WOMAN—Sit.; capable and refined, age 38, manage apartment house or small apartment. Post-Dispatch, Box P-312.

WOMAN—Sit.; colored; general housework; small apartment; experienced. ATwater 9469.

WOMAN—Sit.; colored; laundry or housework; $2.70 day. JEfferson 6684.

WOMAN—Sit.; colored, housecleaning, laundry days week; experienced. JEf. 5347.

WOMAN—Sit.; settled; housekeeper or attendant elderly or semi invalid person. Forest 7408M.

WOMAN—Sit.; German; general housework; washing and ironing. 4659 Ty-rolean.

WOMAN—Sit.; colored; experienced; day cleaning, paint. Lindell 5400W.

WOMAN—Sit.; colored; half or whole day cleaning or laundry. JEfferson 6684.

WOMAN—Sit.; neat; colored; experienced; maid, office, elevator; any kind. JEfferson 0103. Post-Dispatch.

WOMAN—Sit.; middle-aged; for adults or couple employed; apartment preferred; no laundry. FOrest 2149J.

WOMAN—Sit.; care for children or assist housework. 4236 W. Chippewa.

WOMAN—Sit.; colored; general housework; no cooking; no laundry. JEfferson 9608.

WOMAN—Sit.; colored; laundress, or cleaning; reference. Ellanora Lindell 1634M.

WOMAN—Sit.; colored, cleaning paint, washing windows, laundress, references. JEfferson 6684.

WOMAN—Sit.; colored; housework, by day. Garfield 3560.

WOMAN—Sit.; elderly, for light housework or care of invalid; modest comforts; references given. COlfax 1224J.

WOMAN—Sit.; maids in hotel, club, boarding house; housekeeping in motherless home. Box H-339, Post-Dispatch.

WOMAN—Sit.; elderly, good cook and housekeeper; small family adults; reference. 2238A Warren.

WOMAN—Sit.; German; general housework; cook with cooking. 1903 Colonial, east of Grand.

WOMAN—Sit.; middle-aged, white, as housekeeper; reliable; a home and wages. Broadway.

WOMAN—Sit.; colored; by day; prepare very dinners and parties. JEf-ferson 9154.

WOMAN—Sit.; experienced; colored; light cleaning, laundry, with washing machine. Call Monday.

WOMAN—Sit.; colored; laundry or cleaning; Wednesday, Thursday; reference. Lindell 5288W.

WOMAN—Sit.; middle-aged; as matron or housekeeper; highest recommendations as to character. GArfield 2886. Mrs. Gee.

WOMAN—Sit.; 27; desires position in real estate office; clerical work; good at figures; neat and reliable; reference. Call 1929.

WOMAN—Sit.; housework by experienced young woman; excellent references; in family within city limits; salary $35 to $40. GArfield 2068.

WOMAN—Sit.; strong, going out as a good cook; good cook, general housework; nursing; reference. Call Mrs. Jones, 2425 Alabama.

YOUNG LADY—Sit.; wishes typing or addressing at home; work neatly done. Box H-340, Post-Dispatch.

YOUNG LADY—Sit.; experienced, capable of manning soda fountain and lunches. Reference, Miss Gwelin. GRand 1439J.

YOUNG LADY—Sit.; desires to assist housework in private home, in exchange for room and board; white; attractive; reference. COlfax 4760.

YOUNG WOMAN—Sit.; German; work by hour. H-74, Post-Dispatch.

YOUNG WOMAN—Sit.; with child, wants work; willing to go anywhere. Box H-40, Post-Dispatch.

HELP WANTED
MEN, BOYS

ACCOUNTANT—$200. Consolidated. 1204 Ambassador. (c)

ASSISTANT

By an old established firm; a man between 25 and 40, of good address and reference, desirous of bettering his condition and income. This is a well-paid position, and if selected a thorough training in our business is assured for development and permanent future. 105 N. 8th. Ask for MR. BEACH, between 10 and 12 a. m., 2 and 6 p. m.

AXLE TURNER—For passenger car work; must be first-class man. Box M-919, Post-Dispatch. (c)

AUTO MECHANICS—A fine opportunity for 2 who have a following. Hearst, 419 West Pine.

AUTO MECHANIC—Experienced Chevrolet; work nights; steady work; good pay. Box O-290, Post-Dispatch. (c7)

BATTERY OR TIRE MAN—Have good opportunity. 1023 N. Broadway. (c)

BOOKKEEPER—Sit.; assistant, $90-$100. Efficiency Service, 1304 Syndicate Trust.

BOOKKEEPER—Young man with experience, full knowledge of bookkeeping; good handwriting, salary $85 to start; good future. Apply Carp & Co. (chain stores), 1709 Washington. (c65)

BOOKKEEPER—Experienced in keeping complete set; permanent position with South Side industry; give age, qualification and salary expected. Box M-99, Post-Dispatch.

BOY—Colored; work in drug store. Call 1100 Hodiamont.

BOY—To work in drug store. 301 N. Union.

BOY—Grocery; experienced. Monday morning, 2668 Morgan. (c)

BOY—16 to 18 years, to work around shop; $8.50 to start. 444 Olive. (c)

BOY—To work in drug store evenings; experience and reference required. 1301 N. Taylor.

BOY—White, with bicycle; work during day. Kingsbury Pharmacy, 5960 Kingsbury.

BOY—Office boy; quick and accurate at figuring, prefer one with newspaper or advertising office experience; $12 week to start. Somerville's, 610 Washington. (c)

BOY—Grammar school graduate, to help in advertising office and run errands; good chance for advancement; $12 a week to start; tell about yourself; give references in letter. Box H-41, Post-Dispatch.

BOY—Energetic young man between the ages of 16 and 18 with some office experience; good at answering telephones; good opportunity for right party. Schoenberg's Market, 3857 S. Broadway. (c)

BUTCHER—To run own meat market in store. Call LAclede 3994.

CAP CUTTERS—Experienced; steady work. Apply Premium Cap Co., 4442 Cook. Open Sunday. (c)

CLERKS AND SHOP MEN—Have you been laid off? Our organization will train several men for special outside work; high school education and experience unnecessary; commission will average $30 or better. Write, giving phone number, for personal appointment. Box M-312, Post-Dispatch. (c6)

COMPOSITOR—To help at mail galleys and make himself useful in composing room; steady position; state salary. Box M-4, Post-Dispatch. (c)

COMPOSITOR—Experienced in advertising printing and makeup; good conditions and permanent position for man who can qualify. Write fully concerning experience and recent employment; 48-hour week. Box O-104, Post-Dispatch.

COOK—White, by Jan. 24; must be experienced and have best city references; middle-aged preferred. Box M-106, P.-D.

COUPLE—To work for all or part rent. 4368 Washington.

COUPLE—For country home, Greenmore, 5 N. Eighth.

COUPLE—Experienced on farm; near city; state number and ages in family; separate house. Box M-71, Post-Dispatch. (c)

CUTTER—Experienced on dresses. Langsdorf & Co., 608 Washington, 7th fl.

DENTAL MECHANICS—Good plate man; also good plate and gold man; state experience and salary. Box H-250, Post-Dispatch. (99)

DRAFTSMAN—Prefer man familiar with small tool manufacturing. Box M-43, Post-Dispatch. (c)

DRAFTSMAN-BILLER — With custom-made millwork experience preferred; state age, experience and salary expected. Box H-334, Post-Dispatch.

DRIVER—Experienced on cleaning truck; references required. Box H-109, P.-D.

DRUGGISTS—Registered; references. Call Sunday, 1101 N. 11th.

DRUG CLERK—Also registered man. Cline-Vick, Benton, Ill.

DRUG CLERK—Experienced; junior or registered assistant; references. Box M-113, Post-Dispatch.

DRUGGIST—Registered; State experience; hours; $35; reference required. Box M-12, Post-Dispatch.

ELECTRICIAN—Experience necessary new and old work. 921 North Jefferson.

ELECTRICAL ENGINEER—To re-vamp a line of motors for manufacturer; must understand latest design for high torque R. I. or similar fractional h. p. two phase unit; should know up-to-date winding and assembling methods; age, experience and give at least two references. Box M-72, Post-Dispatch. (c)

ELEVATOR BOY—Colored, experienced. Apply 2116 Franklin, Reliable Employment Agency.

ENGINEER—Laundry, preferred. Call between 11 and 12 a. m. Wirth Laundry, 3319 Market.

ENGINEER—Experienced in refinery design, by Oklahoma oil company; state age, experience, education and salary expected. Box J-394, Post-Dispatch. (c8)

ESTIMATOR—Thoroughly experienced in selling millwork. Box M-15, Post-Dispatch. (c)

FINISHER—Match colors, burn in, spray machine experience; retail furniture house; salary expected, with last employed. Box M-183, Post-Dispatch. (c)

FOREMAN—With drafting experience, capable of laying out tile, marble or millwork details; state age, experience and salary expected. Box P-312, Post-Dis.

HAM MAKERS—Experienced. 5343 Texas. (c62)

JANITOR-CARDMAN — White; experienced; steady work; West End home; live on premises; rent free. Sayman Bldg., 2117 Franklin.

JUNIOR CIVIL ENGINEER—And draftsman, for municipal work; give experience, reference and salary expected. Box O-103, Post-Dispatch.

LANDSCAPE GARDENER — Experienced, with wife, for country place; cottage furnished for housekeeping; ability to drive automobile; references required. Box K-158, Post-Dispatch. (c)

MAINTENANCE MAN—Experienced in tar or asphalt plant; steady year around work; in reply state your experience, name of companies worked for and pay expected. Box M-318, Post-Dispatch. (c)

MAN—For china stock room work. William Ford, 709 Lucas.

MAN—Young, 18 to 20, interested in West Point. Box M- 28, Post-Dispatch.

MAN—Young, 18 to 23; good character. Box M-13, Post-Dispatch. (c)

MAN—Young, with car, Jewish; advertise amateur shows. 3801 Olive.

MAN—Repair, sell, collect; typewriters, radios, motor cycles. Knight's, 1512 Locust.

MAN—Experienced for painting and spraying. Day Light Painting & Spraying Co., 5422 Beacon. (c)

MAN—With a family, to farm on fruit and dairy farm and make R. R. tie. 2736 Wyandotte.

MAN—For delivery and salesmanship work on 2-ton Federal soda water truck; steady work; $25 salary and commission. Box M-115 Post-Dispatch. (c)

MAN—With sales promotional and advertising experience for manufacturing concern; state age, experience and salary expected. Box M-112, Post-Dispatch. (c)

MAN—Or 30 years; experienced in grocery stock and warehouse work; state salary and experience. Must be good at figures and active. Box M-89, P.-D. (c)

MAN—A clean-cut young man, with initiative, 22-25, for position paying mediocre salary, with excellent opportunity for advancement; must be good writer. Apply by letter only, stating age, education and experience. Box M-305, Post-Dis. (c)

MAN AND WIFE—Experienced and responsible; to manage apartment building; party must be able to make all small repairs and take full charge as owner is out of city. Phone Gerald K. Hemsing, care Melbourne Hotel for appointment. (c)

MAN—With some accounting knowledge and merchandising experience preferred; only those who believe they have possibilities of developing into executive need reply; state experience, age, education, salary expected. Box P-310, P.-D.

MAN AND WIFE—As caretaker and to cultivate 300-acre farm, stocked and equipped for spring farming; will supply all seed, equipment, stock and furnished house; ready for occupancy; pay $30 per month and share crop with right couple; children no objection; enclose reference with application. Box O-102, Post-Dis.

MANAGER—For concessions in amusement park; dolls knives and cane rack. FArkview 5518W. (c)

MANUFACTURER NEEDS MAN For responsible position. Apply in person 3030 Olive st. second floor. (c)

MEAT CUTTERS—Experienced West End meat; state previous employer and dates of service for last 5 years; are 28 to 45; good personality and appearance necessary; chain store opportunity if qualify; state phone number. Box M-23, Post-Dis.(c)

HELP WANTED—MEN, BOYS

MEAT CUTTER—To manage meat department; must be first class; no other need apply. Box M-153, Post-Dispatch.

MEAT CUTTERS—Must be first-class, able to take charge of shop; good salary to right party; no other need apply. 4113 Easton ave. (c)

MECHANIC—Who has own shop equipment. Clardel Garage, 5635 Delmar.

MECHANIC—Experienced Chevrolet; no other need apply. After 8 Monday morning. Box 4 Chev., 2400 S. Jefferson.

MECHANIC—First-class all around man; out of town; permanent. Box H-218, Post-Dispatch.

MEN AND YOUNG MEN—10, to sell on trains; long runs. 28 S. 21st st. (cb)

MEN—Peddle sausage and horseradish; good commission; $5-$6 daily. 1629 Olive.

MEN—3; age 23-40; to work with manager; must be neat, ambitious and have fair education; no selling. Apply 11 a. m., 3471A S. Grand. (c2)

MEN—3; of neat appearance; married preferred; steady, year-round work; about $37 per week to start. Apply 11 a. m., 903 Pine st. (c2)

MEN—Colored; educated, neat; special work; good pay; steady employment; invite and promotion when qualified. Mr. Feugh, Monday, 9 a. m., 2846 Pine. (1)

MEN—2; neat; cars useful; to work for national concern. Call Sunday, 4000 St. Francois, counties, Missouri; steady work; good pay. Write fully. Box M-311, P.-D.

MEN—We want some real men to sell good products to big businesses; if you believe you can sell we can use you. Interview Mr. Grindler, 611 Chouteau, morning. See Mr. Grindler, 611 Chouteau.

MEN—Now vacant, 2 routes paying $37.50 average per week; must expect a little less while being introduced to customers; permanent work. Apply 8 a. m. to 3 p. m., 818 Olive st., room 162. (c6)

MEN

Who have a desire to become salesmen or feel they are capable of being trained, can make a profitable connection by entering our training school now. Apply 9 a. m., Room 414, THE LACLEDE GAS LIGHT CO., 1017 Olive. (c)

TWO MEN FOR DIRECTING HOME TALENT SHOWS

We have openings in our coaching staff to begin work immediately. Those chosen must have clever personality, nice appearance and either college or business training. Dramatic experience not necessary, as we train men. Exceptional opportunity. All-year work and good future. If you can qualify, apply at once, giving age, experience, references; will see by letter. UNIVERSAL PRODUCING CO., Fairfield, Ia. Dept. A.

MILLHAND—Must know how to run matcher and band saw; mill at 2d and Angelica. Apply Philip Gruner & Bros. Lumber Co. (c)

NEWSBOY—Honest, to sell papers after school; must live near the downtown district. Cherry 2097.

OFFICE BOY—About 15; answer in own hand, stating age, education, experience, salary expected. Box M-89, Post-Dis. (c)

OFFICE MEN—Large mercantile organization has openings for several experienced office men of good personality, age 22 to 26; regular meal and full particulars; salary $25. Box M-89, Post-Dis. (c)

PAINTERS—First-class mechanics only; open shop; $9 per day. Call Jefferson number. Box M-75, Post-Dispatch. (c)

PAPER HANGER—Married; to work for 2 rooms. Lindell 5787R.

PAPER HANGER—Plumber, painter, carpenter or plasterer, white or colored; work for house rent. FOrest 2946J.

PHOTOGRAPHER—Experienced, to demonstrate and sell to the trade a new development that is revolutionizing the field in half and is meeting with great success in the East; good opportunity for the right man; state references, salary wanted. The Gnathal Co., South Langhorne, Pa.

PIPEFITTER—First-class foreman for industrial plant; must be thoroughly familiar with erection and maintenance of pipe lines; man with experience in oil refineries or chemical plant preferred; state age, experience and salary expected. Box M-317, Post-Dispatch.

PORTER—Drug store; inside. 3137 S. Grand.

PORTER—Colored, 16-17 years old; experienced; references. 3601 St. Louis.

PORTER—Shoe store. Call between 10-11 a. m. Jefferson Shoe Shining Parlor, 2346 Olive.

PORTER—Experienced car washer, who understands general work. Hilmer-Robertis Chevrolet Co., 2244 S. Kingshighway.

PORTRAIT MAN — New catalog now ready; big money maker; 24-hour service; reliable men financed; notes collected. E. H. Roberts Portrait Co., Kansas City, Mo.

PRESS BRAKE-Cylinder, with experience on color close register work; state experienced; 48-hour week. Box M-81, Post-Dispatch. (c)

PRESSMAN—Apprentice helper; on Miehle vertical; 48-hour shop. Box M-111, Post-Dispatch. (c)

PRESSMAN—On verticals; steady, permanent position for competent man. State experience. Box M-63, Post-Dispatch. (c)

PROMOTER—With good record and proven ability, will be well paid to procure capital and form company to market patented article. Postoffice Box 548.

RADIO SERVICE MAN—A1; must have a car and meter; come ready to work. Apply 3116 Olive; ask for Joe, Service Department.

RADIO SERVICE MAN—With car; must be able to service Victor, R. C. A. sets; also other sets and all late model A. C. sets; good opportunity for right young man. Come prepared to work at once to 1006 Olive.

SALESMAN—Neat-appearing, with some insurance experience; give reference, education, experience. Box H-215, P.-D.

SALES ASSISTANT

To learn branch operations of sales work completely; splendid earnings from the start; if willing worker will be assistant manager in a few months; $35 a week to $50 month plus commission and bonus, not a house-to-house job. See Mr. Winkley at 4423 Manchester, 9 a. m. only. (c)

SECRETARY-STENOGRAPHER — Married man; must be thoroughly experienced, rapid, accurate touch operator; Underwood machine; state age, salary and give full experience; exceptional opportunity for the right man; come well recommended. Box M-309, Post-Dispatch. (c2)

SODA DISPENSER—Experienced, for relief work evenings and Sundays. Massarang, 4500 Olive.

SODA WATER DRIVER — Experienced. apply Monday Royal Soda Water Co., 1015 N. 10th.

TRANSLATOR—English to German; well educated man; steady worker; steady work, straight salary. Box H-270, Post-Dispatch.

UKULELE PLAYER—Must be A1. Call Evergreen 4997. (c)

WATCHMAKER—First-class, capable of handling a repair department and part on trade; good wages; steady position; first-class references required. Box P-115, Post-Dispatch.

WINDOW DISPLAY MAN—Well experienced in men's wear, display and card work; none other need apply. Apply Monday morning to Mr. Kenady at Wolff's, Broadway and Washington. (c)

YOUNG MAN—To work in grocery and deliver; must be experienced. Call Monday, 4135 S. Grand. (c)

YOUNG MAN—Energetic, about 18 years old, for general office work; state age, education, references; also experience. Box H-39, Post-Dispatch.

YOUNG MAN—Jewish preferred, in downtown jewelry store; take in watch and jewelry repairing; must be experienced. Box M-93, Post-Dispatch.

YOUNG MAN—Preferably married, age 25 to 35, who wishes to develop business of selling; will give my personal supervision. Mr. Hartenbach, 1005 Olive, 9-11:30 a. m. (c2)

YOUNG MAN—Must be 21 years of age single, neat appearing and willing worker, prefer high school or technical school graduate; learn large corporation mechanical business; must be willing to leave town for an indefinite period. See Mr. Edmunds, Room 1107 Plaza-Olive Bldg.

YOUNG MAN

Large corporation requires clean-cut, ambitious young man, 25-28, for office position; college education desirable; must have capacity for development; excellent opportunity for advancement and to learn good business; must be willing to start $150 per month. State full particulars. Box K-237, Post-Dispatch.

YOUNG MEN—3, over 19, for outside sales work with manager; good pay; short hours; no experience necessary. Apply 3520 Page. (c1)

YOUNG MEN—3, neat appearing, sales experience helpful; opportunity for right party. 1406 Melbourne Hotel. 10-12 and 2:30-4 only. (c8)

YOUNG MEN—Three, single, neat appearing, between ages of 18 and 22, to travel; high school graduates preferred; salary, bonus and transportation. Mr. Noonan, 1961 Railway Exchange Bldg. (c2)

OPPORTUNITY FOR YOU

To become permanently connected with a national concern; we can place

25 MEN

who are serious minded, honest and over 23 years of age in our

MANY STORES

and departments operating in St. Louis and various nearby cities. No particular sales experience is required, as we give you all necessary help and training in the exact method of handling our appliances.

Apply

PROMPTLY AT 10 A. M. MONDAY, JANUARY 6, 2161 RAILWAY EXCHANGE BLDG.

HELP WANTED—MEN, BOYS

UNUSUAL OPPORTUNITY

For young man to fill position in my chain of women novelty shoe stores. I want capable men, who think and act quickly and are leaders. Experienced preferred though not required; state age, experience and salary expected. Box P-151, Post-Dispatch.

AGENTS WANTED—MEN

AGENTS—Men, women, boys and girls, quick; selling goods. 3927 Olive. (c)

AGENTS—Can you sell colored people? Write Becker Chemical Co., St. Louis, Mo. (c99)

AGENTS—Call at 315 S. Broadway for fast selling; big profits. Don't phone.

AGENTS' gold sign letters for store windows; 500 per cent profit; free samples. Metallic Letter Co., 435 N. Clark, Chicago.

AGENTS—Make 1930 your banner year; send 10c for $1 sample. Royal Mfg. Co., Duquesne, Pa.

AGENTS—800 per cent profit selling Miller's magic needle threader; write today for rock bottom prices. O. Miller, Box 3, Tremont Station, New York City.

AGENTS—California perfumed beads selling like hot cakes; agents coining money; big profits; catalogue free. Mission Factory A, 2328 W. Pico, Los Angeles, Cal.

AGENTS—Federm distributors get big money; no capital or experience needed. Write Federal Pure Food Co., 2301 Archer, Chicago.

AGENTS—A business of your own, making sparkling glass name and number plates, checkerboards, signs, big book and sample free. E. Palmer, 352, Wooster, O.

AGENTS—We send sample of our wringer on approval; an actual bona fide offer; we pays good commission. We delivered. Write Dept. B, Delphos, O.

AGENTS—Men and women; make big money; quick selling toilet goods and remedies, needed daily in every home; big profits. Call or write Sano-Seco Corp., 2232 Olive, St. Louis.

AGENTS—Bargain stores general merchandise; big profits; we start you, furnishing everything. Wholesalers, Desk 38, 429 W. Superior, Chicago.

AGENTS—Something new; just imported; writes like $7 fountain pen; rush 75c for sample and the best money making proposition ever. Stanley Hawkins House, Rock Box 26, Guthrie, Ind.

AGENTS—New—rubber soles—cement on instantly; never loosen, outwears leather; waterproof; sells fast; test at my expense. Besterer Co., 154 Irving Park Station, Chicago.

AGENTS—Men, women; good money, pleasant, light work; no investment. For particulars, send self-addressed stamped envelope. United Trades, 215 N. 7th, Allbauquerque, N. M.

AGENT

SALESMEN WANTED

AN OPPORTUNITY.

A business with a successful record of 15 years seeks several more high-grade salesmen with advertising or heavy specialty experience; practical business building store and show window merchandising service; commissions average $10 or over on every sale. Our sales are quickly made on first call; only a few territories open; write at once giving some details of experience for attention, F. P. S., 1330 W Van Buren, Chicago.

TELEPHONE MEN WANTED

Two, make appointments for real estate, salary and commission. GROSSMAN & CO., 914 Wainwright Bldg. Ask for Mr. Silver, between 9:30 and 12, 2 and 4. (c)

VISIBLE EQUIPMENT

International Visible Systems Corporation just opening office here, have real opportunity for experienced man specialise visible. Have Brooks Visualiser and improved cabinet. See Mr. Prendergast before 9:30 at 1002 Louderman Bldg.

SUCCESS

Nothing succeeds like success. Last year was our most successful in 24 years of operation.

We want 3 more salesmen now. If you can sell and want to know why, earn from $500 to $1000 a month. Real estate experience positively not necessary.

Unlimited future for salesman with highest integrity who is ambitious and willing to work.

See me 9 to 2 any day.

R. C. McMAHAN.

1601 Boatmen's Bank Bldg. (c4)

TRAVELING SALESMEN WANTED

National organization selling necessity through retail merchants in Illinois has vacancies for three traveling salesmen of proven ability to conduct advertising sales for dealers. Positions pay about $150 net per week. Only men with good local references able to finance themselves for two weeks, will be considered; must be ready to go to work at once. Telephone numbers and references must accompany applications. Representative will be in St. Louis Monday and Tuesday. Box O-251 Post-Dispatch.

NEW DEAL

FOR HIGH CALIBER SALESMEN

FIVE high-class, high-pressure specialty, stock, bond or real estate salesmen for different territories to sell big-time merchandise proposition backed by guarantee and bond. Strong house long, successful reputation, large capital. Have men making $10,000 upwards, full time, with this well prepared layout. Write personal, confidential. I. L. TUCKER, Box 1029, Cedar Rapids, Ia.

TWO SALESMEN

With Auburn new low prices our salesmen will average better than $5000 a year per man in 1930. We can place two men (no more) at once. If interested call

AUBURN GRAVES MOTOR CO., INC.

2309-11 LOCUST ST., CENTRAL 2620

Distributors of AUBURN and CORD Front Drive Automobiles. See our advertisement in the Auto Section of this paper today.

HELP WTD.—WOMEN, GIRLS

ADVERTISING MANAGER—Young lady, to handle advertising and sales promotion of a line specialty store in the Southwest; must be experienced copy writer, make layouts and create business-getting ideas. State age, education, experience, references and salary expected. Box M-304, P.-D. (c)

BEAUTY OPERATOR—Must be good manicurist. Call at 9607 Delmar.

BINDERY GIRL—Steady position to experienced girl who can operate stitching machine. Box M-78, Post-Dispatch.

BOOKKEEPER—For machine and repair shop; must be good on telephone and counter orders. Box H-87, Post-Dispatch.

BOOKKEEPER-Assist. with growing retail concern; one who does typing; in reply give age, experience, education and salary expected. Box M-95, Post-Dis. (c2)

BOOKKEEPER—TYPIST

Experienced; reference. Apply 1523 N. Broadway. (c)

BUNDLE WRAPPER—In shoe store; salary $15. Baker's Shoe Store, 5017 N. 6th

CASHIER—Experienced; only one who understands posting and clerical work need apply. Hoyle & Barick Clothing Co., 600 N. Broadway.

CHAMBERMAIDS—2 colored women; good wages. Apply at 2247A S. Grand, and for Mr. Mangeles Pappas.

CHAUFFEUR—Lady, white, registered, ears for commercial; references. Phone FOrest 5824, 5515 Cates. (c)

CLERK—Office, experienced; good penmanship; state qualifications. Box M-307, Post-Dispatch. (c)

COMPTOMETER OPERATOR—$75-$80. Consolidated, 1204 Ambassador. (c)

COMPTOMETER OPERATOR—Good girl, experienced; rapid, accurate; state age, experience, salary wanted. Box H-404, P.-D.

COMPTOMETER OPERATOR—And typist, experienced; state age, education and past employment. Address Drawer 16, Main Postoffice. (c1)

COOK—White, experienced, with references. 11 Lenox pl. (c1)

COOK—White; city references, $65-$75. Hardy Agency, 5237A Delmar. (c)

COOK—General housework; white, German preferred; family of 3; references. Apply 3409 Longfellow pl.

COOK—White; cooking and housework ex. perience; references; live on place; $50. CAbany 1454J. 708 Radcliffe.

COOK—White; experienced; some housework; good salary. Apply before 1 p. m. Sunday, 7020 Kingsbury, CAbany 0759.

COUNTER GIRL—Experienced. Blumers, 208 N. 7th. (c2)

DEMONSTRATORS — For well known brand of toilet articles; one with previous experience preferred. Apply Emp. Office, B. Nugent & Bro. D. G. Co. (c)

EMBROIDERERS

Finishers, hand embroidery, smocking, experienced. Apply ready to work, Lucy Lockett, Inc., 5071 Delmar. (c)

GIRLS—Neat, attractive, to introduce a new beauty product. Box H-26, P.-D.

GIRL—Experienced, white, housework, cooking. 6644 Waterman. CAbany 1146W

GIRL—White; general housework; must be experienced. 4216 Lafayette. (c)

GIRL—General work; no laundry; $50-$60. Hardy Agency 5237A Delmar. (c)

GIRL—To help with housework; no washing; good wages; permanent. WEst. 1276.

GIRL—White, no cooking. 5315 Pershing. (c)

GIRL—White, to work in lunchroom. 3552 Washington. FRanklin 4310.

GIRL—White, for general housework. 4019 Magnolia av. (c)

GIRLS—Experienced; piece workers. Adler Rose and Novelty Co., 2214 Solomon.

GIRL—White; general housework; references. 5759 Waterman.

GIRL—Attractive. Apply Sunday or Monday, 8091 W. Grand. (c)

GIRL—White, experienced; city references. Phone PArkview 2268J.

GIRL—School to work for room and board. Phone FLorissant 810.

GIRL—White, experienced housework; cooking; references. 4576 West Pine.

GIRL—White, sahist housework; experienced. 4530 Laurel. CAbany 2487W. (c)

GIRL—White; experienced; general housework. 1205 Oakley Place car. (c1)

GIRL—White, for housework; references. 1345 Hancock ave. MUlberry 5070. (c)

GIRL—White, general housework. Apt. 3, 5741 McPherson. CAbany 3060W. (c)

GIRL—Young, white, light housework; good wages. Phone, CAbany 1100. (c)

GIRL—White, competent, general housework. 7717 Lindell. PArkview 7431.

GIRL—White; references. 5327 Pershing. Apt. 2, before 12. (c)

GIRL—White; sustain work and children. 3843 Flora. (c)

GIRL—White; to do cooking and general housework. 5793 Pershing. First house west; Olive, University car to Leonel. (c1)

GIRL—White, for general housework. CAbany 3060. 6678 Washington, second floor west. (c)

GIRLS—Ballroom dancing experience not necessary. Apply after 10 a. m., 4503 Olive. (c)

GIRL—Or woman; housework; small family; more for home than wages. WAbash 5778M. (c)

GIRL—White; to assist with general housework. Riverside 2819. 4233 S. 39th. (c)

GIRL—Experienced; general housework; must be good cook. DElmar 2053W. (c)

GIRL—With some experience, to feed 100 printing press; state salary. Box M-301, Post-Dispatch. (c)

HELP WTD.—WOMEN, GIRLS

GIRL—White; experienced; general housework; cooking; references. 6964 Kingsbury.

GIRL—Young, white, between 16 and 19, to take care of baby; reference. 5601 Waterman. CAbany 5871. (c)

GIRL—Young, white; Protestant preferred; general housework; stay nights. FOrest 3507.

GIRL—Experienced at keeping stock records; ability to type speedily and good handwriting essential. Box D-1011, P.-D.

GIRLS—Neat, young, colored, not over 20 years old; for piece work, factory. Apply 3344 S. 1st st., Monday. (c)

GIRL DANCERS—Local theater; free instructions. Monday, 304 Fullerton Bldg. (c91)

GIRL—Cooking, cleaning and ironing; no home nights. Apply 626 Clayton, or PArkview 3848W; good reference. (c5)

GIRL—In neighborhood, to care for child, by day or week. 11 S. Euclid after 4 p. m.

GIRL—Neat, refined colored, to work in sandwich shop. Call Monday, 1 to 2 p. m. 12 N. Jefferson. (c)

GIRL—White, for general housework, must like children, references required. 6140 Washington. (c)

GIRL—Catholic, to assist with housework; treated as one of family. Box M-103, Post-Dispatch. (c)

GIRL—Experienced, white, general housework; children. 120 West Jackson road, Webster Groves.

GIRL—White, general housework; experienced only need apply; reference. 5338 Kingsbury, second floor.

GIRL—High school graduate, ranking upper 3rd of class. Apply Monday morning before 8:30. Well-Kalter, 1408 Locust

GIRL—White, for general housework, assist with child; city references required. Call CAbany 7040, or apply 637 Polo drive, between 2 and 6. (c)

GIRL—White, to do general housework and cooking; experienced only need apply. 5795 Pershing, first floor west. (c4dx)

GIRL—White; general housework; experienced cook; good wages, small family, references. PArkview 3329. 7214 Persalie.

GIRL—Bright; for stenography, office work, with advancement on merit; state experience or schooling; salary expected. Box M-87, Post-Dispatch.

GIRL—White, 25 to 30, healthy, $40; cooking, keeping house, baby's laundry, 2 adults, car, pleasant right party. WEbster 1709W. (c1)

GIRL—To do light office work in exchange for secretarial course; no experience required. Brown's Business College, Jefferson and Gravois ave. (c)

GIRL—White; general housework, for business couple; children school age; no laundry; references. Apply 1246 Amherst, 1st north, after 11 a. m. (c)

GIRL—White; cook and housekeeper, for couple; $60 month. 6147 Kingsbury. CAbany 4464.

GIRL—Am looking for a capable girl between 20 and 30 years of age as typist and secretary, and if possible to invest a few dollars in my enterprise. Box H-313, Post-Dispatch.

GIRL—White, with experience in housework and plain cooking, for young couple with small apartment; good treatment, with maid's room and bath. Phone PArkview 5578, 6301 Southwood av. (c)

GIRL—Colored, with references, living with parents, for housework and assist in caring for married people need apply. Box M-152, Post-Dispatch.

GLUE GIRLS—Experienced on paper boxes. Steady work thru 1930. Box O-365, Post-Dispatch.

HAND IRONER—Must be good and fast; $15 week. WEbster 3826J.

HOUSEGIRL—Concert pianist will give lessons in exchange for housework. Box M-305, Post-Dispatch.

HOUSE GIRL—Experienced, white, single; $6 per week to stay on place. 1727 Simpson. Victor 4282R.

HOUSEGIRL—White; good home. PArkview 5429. 6305 Southwood, 3d floor. (c2)

HOUSEGIRL—White, experienced; housework, cooking. 404 Oakwood. WEbster 3916. (c)

HOUSEGIRL—Colored; neat; 8 to 4; 4 days; $7. 4616 Labadie. JEfferson 0453 phone. Call Monday, 1105 East Grand.

HOUSEKEEPER—Middle-aged; good home and wages. In family.

HOUSEKEEPER—Woman, 30, for motherless home; no wages. Box H-61, P.-D.

HOUSEKEEPER—For home, 5308A Theodosia.

HOUSEKEEPER—Small family; 17 miles out. Box O-88, Post-Dispatch.

HOUSEKEEPER—Good cook; under 30; motherless home. Today, 1254A Aubert.

HOUSEKEEPER—25 to 35; no objection to 2 children. Box H-266, P.-D.

HOUSEKEEPER—To care for home motor work. 2230 S. Broadway.

HOUSEKEEPER—In poor man's home; small request. 1719 S. 7th.

HOUSEKEEPER—For motherless home; unincumbered woman for good home. Box H-37, Post-Dispatch.

HOUSEKEEPER—White; 3 adults; no washing. Box O-112, Post-Dispatch. (c51)

HOUSEKEEPER — White, experienced general housework and help with an invalid; good home. Box O-288, P.-D.

HOUSEKEEPER—To take care of 2 small girls looking for home; between 30 and 38; no old. Call between 9 and 12 a. m. 6220 Highland av.

HOUSEKEEPER—Couple, 4-room apartment; first floor. $45 nights; $40 days; plain cook; give phone number, salary expected, approximate age. Box M-80, Post-Dispatch.

HOUSEKEEPER—Competent, experienced, married woman not afraid of housework to manage first-class housekeeping room-ing house in exchange for bedroom and kitchenette; no salary; no children. Box M-409, Post-Dispatch.

HOUSEWIVES or demonstrators of any age can earn $3 to $15 daily in part or full time by demonstrating a simple household necessity that sells itself when shown and explained; one with previous selling success preferred. Bertha Hat Co., 410 N. 3d.

HOUSEWORK—Assist with; no laundry; $5 week. Call 5 to 8:30 p.m. BRIGHT AND FREE LAUNDRY, 5367 Easton. (c2)

LAUNDRY HELP

Experienced seamstress, curtain stretcher and hand ironers; Monday morning. MENGERS LAUNDRY CO., 3210 Washington

MAID—White, over 30; experienced; stay on place. CAbany 2693J.

MAID—Bright country girl; stay on place; $20 month. Riverside 3803R. (c)

MAID—For general housework. Miller's at 5018 Rond Avenue. FOrest 8708. (c)

MAID—White, experienced, general housework part of the time; references required. DElmar 7026 (c)

MAID—General housework; white; experienced; stay on place; 2 in family; University City. $50. PArkview 7503. (c)

MAID—White; in a small Catholic family; for cooking and general housework; must be experienced and have references; no washing; good home and good pay. 30 Joy av., Webster Groves. WEbster 76 before 1 or after 6.

MANAGER—2 ladies to take charge of direct selling branch. General corset experience required with ability of employing and training women to sell. Box M-73, Post-Dispatch.

MANICURIST—Experience; Monday morning, 8 o'clock. Mephanis' Exchange Barber Shop, 4th and Pine. (c)

MILLINERY TRIMMERS—Must be experienced. 1123 Washington. (c)

MILLINERY STORE SUPERATORS—Experienced only. GOLDBERG, BURTHIN MILLINERY, 808 Washington, 8th floor.

MILLINERY OPERATORS—Straw sewers and operators; also one for straight braid; long season. Bertha Hat Co., 410 N. 3d.

MILLINERY MAKERS

Must be experienced; steady work. ACKERMAN & ROTHENBERG MFG. CO., 1115 Washington. (c99)

HELP WTD.—WOMEN, GIRLS

MILLINERY OPERATORS

Experienced on sie-ass straw machine. SHERMAN HAT CO., 1111 Washington (c)

Experienced Millinery Trimmer

Wage other good apply; steady work. Good pay. Apply Mellenium Millinery Co., 1113 Washington av., 3d floor.

MILLINERY OPERATORS

Must be experienced straw sewers. KIRSCHMAN MILLINERY CO., 1412 Washington. (c2)

MODEL—With 4-B foot; beginning Monday; private display only. Apply 514 Hotel Jefferson.

MODEL—Stylish and attractive, wearing 38 shoes; must be over 18; see Major Levy, Chrystal Room, Hotel Jefferson, Monday, 2:30 p. m.

MULTIGRAPH OPERATOR—Girl, experienced, operate typewriting; state age, experience, salary wanted. Box H-403, P.-D.

NURSE—Practical, for adult male; state experience, etc. Box M-94, P.-D. (c)

NURSE—For two children; white, between 25 and 40 years of age; experienced. 11 Lenox pl.

NURSE MAID—English or Scotch; for 2 small children; experienced and references required; high wages. Box M-122, Post-Dispatch. (c)

OPERATORS—Experienced on silk dresses. 410 N. 12th.

OPERATORS—Experienced on Willcox & Gibbs machine on house dresses. Louis Silverman, 819 Washington, 7th floor. (c)

OPERATOR—Experienced Union Special and Singer on boys' play suits, coveralls or men's coveralls; handle and train help; good opportunity. Box H-381, Post-Dis.

OPERATORS

EXPERIENCED ON LADIES' HATS FOR STRAW AND SOFT WORK. BARR, STERNBERG & COHEN, 321 NORTH FOURTEENTH ST. (c)

OPERATORS

Experienced on wash dresses; also pressers and folders; steady job.

SCHWARZ & WILD, 1508 Washington.

50—OPERATORS—50

Only experienced on wash frocks wanted. Can use several good binders; lots of work, with good pay.

Good Morning Frock Factory

1123 Washington. (c)

OPPORTUNITY TO LEARN NURSING. Salary from start, accredited school; full maintenance, uniforms supplied; students enrolling Jan. 15. American Hospital, 850 Irving Park, Chicago.

PRESSERS—Expert silk; also willing to take care of office. 6902 Clayton. (c7)

PRESSER—On plain and pleated silk dresses; for new department; fine clothing business; state salary and experience. Box M-39, Post-Dispatch. (c)

SHIRT MAKERS—Girls to sew on collars, collar makers and union special fellers. ELDER MFG. CO., 13th and Lucas.

SPOTTER—Experienced, knowledge of pressing preferred, but not necessary. Box M-97, Post-Dispatch. (c)

STENOGRAPHER, CLERK—$80, kfticiency Service, 1344 Syndicate Trust. (c)

STENOGRAPHER—Fast; moderate salary. Apply Sunday a. m., 3065 Granite Bldg.

STENOGRAPHER—State age, schooling, experience and salary expected. Box M-306, Post-Dispatch.

STENOGRAPHER—And bookkeeper; real estate experience; who can take charge of office; state salary. Box F-209, P.-D.

STENOGRAPHER—Must have experience. Call 1 to 5 p. m., Monday, Room 304, 806 Chestnut. (c)

STENOGRAPHER, BOOKKEEPER—Experienced high school graduate, capable of taking charge of office; state age, general qualifications and salary expected; replies confidential. Box P-112, Post-Dis. (c7)

STENOGRAPHER—Young lady for real estate office; experience not necessary; able to read own notes; neat and refined. Answer own handwriting, stating reference and phone number; $10 to start. Box K-157, Post-Dispatch. (c)

STRAW OPERATORS

Experienced, good opportunities for right girls.

FEDER TRIMMED HAT CO.

1307 Washington (c37)

SUSPENDER OPERATOR — Experienced; must be experienced. CEntral 4649.

TEACHER—Aged 25 to 35; must have degree and qualified to teach typewriting; must be willing to qualify to teach other commercial subjects; state experience and salary expected. Box M-17, P.-D. (c2)

TEACHERS WANTED

For millinery sewing and designing, for salesmanship psychology, drawing and sketching, state age and experience in full detail. Box M-309, Post-Dis. (c62)

TYPIST—Experienced typing, statistical reports; state experience, education, age, salary. Box H-171, Post-Dispatch.

TYPIST-BOOKKEEPER—Thoroughly experienced; small private office; state age, salary expected. Box H-266, Post-Dis.

TYPIST—To type shoe factory construction tickets, ditto system; must be rapid typist; state full particulars, reference and salary expected. Box M-47, P.-D. (c)

WAITRESS—Must be first-class; experienced. 5 N. Sarah. (c)

WAITRESSES—Counter girls, maids, cafeteria and kitchen work. Modern Employment Agency, 2108 Franklin. CHestnut 6710. (c)

WOMAN—To work in kitchen, 10:30 to 1:30. 2604 California. (c)

WOMAN—For housework; stay on place. 2602 Cass.

WOMAN—Married; take charge rooming house. Phone 4599J.

WOMAN—Elderly lady, German; housework, 2 in family, 4316 Gravois. (c7)

WOMAN—White; housework; cooking; experienced; no Sunday. 4858 Cabanne.

WOMAN—White, age 40; on housework; good home. Call CAbany 1191J. (c)

WOMAN—For cooking and cleaning, 4 restaurant. 2025 E. Broadway. (c)

WOMAN—Or girl, to care for baby at home, to stay on place. 2303A Franklin.

WOMAN—Stay on place; room, board, medium wages; white; references. PRospect 9995. (c)

WOMAN—White, neat, not over 50, to assist with general housework. 5190 Rosa. HUdson 0965W. (c50)

WOMAN—White, do some cleaning exchange light housekeeping room; no children. 5409 Maple.

WOMAN—Middle-aged; take charge home; Kirkwood; more for home than wages. Box M-74, Post-Dispatch.

GENERAL HOUSEWORK.

White; references. CAbany 5497. 6665 Washington, 2d floor east.

GIRLS—Neat, attractive, to introduce a new product. Box H-26, P.-D.

GIRL—Experienced, white, housework, cooking. 6644 Waterman. CAbany 1146W

GIRL—White; general housework; must be experienced. 4216 Lafayette. (c)

GIRL—General work; no laundry; $50-$60. Hardy Agency 5237A Delmar. (c)

GIRL—To help with housework; no washing; good wages; permanent. WEst. 1276.

GIRL—White, no cooking. 5315 Pershing. (c)

GIRL—White, to work in lunchroom. 3552 Washington. FRanklin 4310.

GIRL—White, for general housework. 4019 Magnolia av. (c)

GIRLS—Experienced; piece workers. Adler Rose and Novelty Co., 2214 Solomon.

GIRL—White; general housework; references. 5759 Waterman.

GIRL—Attractive. Apply Sunday or Monday, 8091 W. Grand. (c)

GIRL—White, experienced; city references. Phone PArkview 2268J.

GIRL—School to work for room and board. Phone FLorissant 810.

GIRL—White, experienced housework; cooking; references. 4576 West Pine.

GIRL—White, sahist housework; experienced. 4530 Laurel. CAbany 2487W. (c)

GIRL—White; experienced; general housework. 1205 Oakley Place car. (c1)

GIRL—White, for housework; references. 1345 Hancock ave. MUlberry 5070. (c)

GIRL—White, general housework. Apt. 3, 5741 McPherson. CAbany 3060W. (c)

GIRL—Young, white, light housework; good wages. Phone, CAbany 1100. (c)

GIRL—White, competent, general housework. 7717 Lindell. PArkview 7431.

GIRL—White; references. 5327 Pershing. Apt. 2, before 12. (c)

GIRL—White; sustain work and children. 3843 Flora. (c)

GIRL—White; to do cooking and general housework. 5793 Pershing. First house west; Olive, University car to Leonel. (c1)

GIRL—White, for general housework. CAbany 3060. 6678 Washington, second floor west. (c)

GIRLS—Ballroom dancing experience not necessary. Apply after 10 a. m., 4503 Olive. (c)

GIRL—Or woman; housework; small family; more for home than wages. WAbash 5778M. (c)

GIRL—To assist with general housework. Riverside 2819. 4233 S. 39th. (c)

GIRL—Experienced; general housework; must be good cook. DElmar 2053W. (c)

GIRL—With some experience, to feed 100 printing press; state salary. Box M-301, Post-Dispatch. (c)

WOMEN

The local CHANIS office will employ five women and girls of good appearance, personality, between 30 and 45 years of age for semi-professional work; must be satisfied with first year's salary of $40 to $45 per week; 2 days a week. These qualifications are most essential. Previous selling experience not necessary; good for long season. Bertha Hat Co., 410 N. 3d.

WOMAN FOR $2400 POSITION

If you are ambitious, not afraid of hard work, well educated, refined and dependable, and desirous of connection with a firm of high financial reputation, where we offer a splendid opportunity to travel or become permanently established; details only in personal interview; apply Mr. Southerland, 722 Louderman Bldg., 11th and Locust. (c)

HELP WTD.—WOMEN, GIRLS

YOUNG LADIES—Outside work; no selling; monthly salary. Call at 3273 Delmar bl. Sunday from 11 to 4 only. (c)

YOUNG WOMAN—Pleasing personality, to sell in West End millinery shop; state experience. Box M-27, Post-Dispatch. (c)

YOUNG WOMAN—For housework, 20 to 25; neat and reliable; good home. Apply 4 to 6 p. m. Sunday, 4334 Lafayette.

YOUNG LADY—A large St. Louis business institution desires the services of an intelligent young lady to do clerical work. Applicant must have high school education, neat handwriting and be quick and accurate at figures. In replying state age, experience and salary expected. Box O-9, P.-D. Post-Dispatch. (c)

YOUNG WOMAN—WHITE, FOR COOKING AND GENERAL HOUSEWORK; EXPERIENCE NECESSARY; MUST HAVE CITY REFERENCE; IN FAMILY; VERY GOOD SALARY. CALL HILAND 4364.

YOUNG WOMAN—Neat appearing; with high school education and a thorough knowledge of the business to take charge of a down town soda fountain and luncheonette. Must be quick, efficient and able to direct other help. Answer in own handwriting stating age, experience, reference and salary expected to start. Box M-134, Post-Dispatch.

CANVASSERS AND SOLICITORS WOMEN

CANVASSERS—House-to-house; Monday, 10 to 1 o'clock. 4707 Pennsylvania.

SALESWOMEN WANTED

DEMONSTRATORS — Neat appearing young men and women; sales experience preferred but not essential. 3403 Olive.

LADIES—$3 to $5 daily. We have two 25c household necessities that really sell. Furd Mfg. Co., 8512 Delmar.

SALESLADIES—EVerxreen 8350. 4775 St. Louis.

SALESLADY—Thoroughly experienced in dry goods. Apply 1117 Park. (c)

SALESLADIES—High-class, unincumbered, selling line duplicating machine supplies, good opportunity, high remunerative. Home PRospect 3077. (c)

SALESLADIES—We have openings for 2 high-grade saleslad ies; leads furnished; good opportunity for ladies with ability. Call CEntral 7967 for appointment. (c)

SALESLADY—Experienced in dry goods and ready-to-wear; neighborhood store; wonderful opportunity for right party; reference. Box M-68, Post-Dispatch. (c)

SALESLADIES—Not over 30 years of age for advertising; experience not as essential as personality and ability to learn; wonderful opportunity; salary or commission. Call for appointment in letter. Box H-192, Post-Dispatch.

SALESLADIES—Make $10 daily, show lovely dresses, 3 for $5 up; amazing values; invisible repeat; free to customers; your clothing wholesale; draw pay daily; free outfit. Malloch's, Dept. A-5, Grand Rapids, Mich.

SALESLADIES—Full or part time saleslad ies for real estate experience not essential as we teach you; big money and opportunity to make $5000 a year or better. Grossman & Co., 914 Wainwright Bldg. Ask for Mr. Harris, 9 to 12 and 2 to 4. (c2)

SALESLADY—Woman of education and refinement, well acquainted in St. Louis to interview the better class of women. Sales experience helpful but not absolutely essential; permanent; salary. State qualifications fully for interview. Box K-106, Post-Dispatch.

SALESLADIES—Sell or demonstrate; $2.95; earn $20 to $50 weekly; over 100 amazing values, including newest, longer silhouettes; no experience necessary; start spare time; spring equipment free; free samples monthly. Harford Frocks, A-90 Asbury Building, Kansas City, Mo.

SALESWOMEN—Sell beauty parlors on commission. Call Sunday before 3, 4143A Kossuth.

SALESWOMEN—Local manufacturers and canvassing house to house good commission. Write District Manager, Quality Products Co., 3249 Indiana, St. Louis (c)

SALESWOMEN—New, different, milady's novelty; Lash brush. Rainbow colors create instant sales. Will send you one free to advertise. Jensen Co., 53W Jackson, Chicago.

SALESWOMEN—Earn up to $7 a day; spare time; take orders children's and ladies' dresses and lingerie; no experience needed; steady, profitable work; free dress to producers. Janalene, Inc., Dept. 4-6, Indianapolis, Ind.

SALESWOMEN—Average $5.50 to $6.50; earn to $45 weekly and free dresses; amazing values; newest styles; experience unnecessary; we show dresses in color. Fashion Frocks, Dept. 1019, Cincinnati, O.

LADIES

In preparation for our 1930 campaign we will need 100 women between the ages 25 years of age, with or without cars, for outdoor demonstrating in small towns. Experience helpful but not necessary. We teach you. P. E. BURKE, 414 First National Life Bldg., 102 N. Broadway. (c2)

WOMAN WANTED TRAVELING POSITION.

Open Jan. 10, not married; entirely unincumbered, desirous of traveling; good education essential; salary, bonus and transportation; give age, education, experience. S. J. GILLPILLAN, 1002 N. Dearborn, Chicago.

WOMEN—Spare or full time, $1.50 hourly; we will send you household products on credit; no interference with home duties. Women's Dept., McNess Co., Freeport, Ill.

WOMEN—Neat appearing, intelligent, between 25 and 40; permanent position essential; splendid opportunity; permanent. Apply 2d floor, 3129 Pine st., 12 to 2 Tuesday. (c11)

ROOMS AND BOARD

ROOMS WITH BOARD—CITY

BOARD—Children wanted; private home; mother's care. Riverside 2206M.

BOARD—Children wanted to board; private home; reasonable rate. Riverside 2967W.

CHILDREN Wtd.—To board; private home near school. GRand 6551J. (c99)

CLARK, 3531—Will board baby child or elderly person. Phone 6211.

MAPLE, 5019—Comfortable room, with board; private home; instantaneous hot water; garage; gentlemen only. (c76)

MARCUS, 4044—Front room; board optional; private home. (c)

ROOM AND BOARD—Invalids cared for in private home of nurse. FOrest 3530M.

WANTED—Children to board and raise; mother's care and country air. 3845 Monroe av., E. St. Louis, Ill.

WEST PINE 4362—Front room; 3 baths; meals optional. JEfferson 0750. (c99)

North

ASHLAND, 5226A—Lovely front room; or of two; conveniences; reasonable.

FLORISSANT, 4150A W.—Room, 1 or 2; board optional; all conveniences. (c)

GLASGOW, 3820—Small child to board; good home and care.

GRAND, 2843 N.—Nicely furnished front room; good board; pleasant, homelike surroundings; all conveniences; $8. (c)

LEE, 3811A—For 1 or 2, private; convenient. COlfax 4109J.

PRAIRIE, 2940—Room for 2; home cooking. Lindell 8278J.

SARAH, 219 N.—Nicely furnished rooms and board. (c)

TAYLOR, 3533 N.—Warm room, good meals. COlfax 2129W. (c)

WHITTIER, 3025—Girl employed, to share flat; homelike; very reasonable.

Northwest

ABNER PL., 3022A—Room and board; every convenience; strictly private.

CUPPLES PL., 4177—For 2 girls; very reasonable; private home; privileges.

LILLIAN, 5458A—Children to board; mother's care. TYler 2095J.

NORTHLAND, 5236—Room and board for 1 or 2, reasonable. EVergreen 4546. (c62)

WAGONER PL., 1704—Clean rooms, plain cooking; $8.50. Home privileges. (c62)

South

ANN, 2329A—Attractive room, with board, for 1 or 2; private family. (c)

ARSENAL, 2932—Front; gentlemen; board optional; conveniences. (c)

BOTANICAL, 3331A—2 boys to share room, board; reliable. Auburn 0107.

BOTANICAL, 3373—Room and board, with Southern family. LAclede 4201. (c91)

BOTANICAL, 3938A—Small front room with or without board. (c51)

BOTANICAL, 4172—Lovely room to 2 girls; will give breakfast; call Sunday or Monday.

CALIFORNIA, 3207—Room, board; gentleman; excellent German cooking.

CASTLEMAN, 4230—Large, south; good board; privileges; reasonable; $8.50. (c6)

CHEVROLET, 3076—South front room, board, separate beds. CAbany 1458W.

COMPTON, 3334A—Large front room for two; meals, if desired; convenient to car; reasonable. Phone 6211. (c)

FLAD, 4086A—Board, with front room; single or two; reasonable.

FLAD, 4088A—Light, warm room; board for gentleman; $30. (c)

FLAD, 4088A—Room, board; 1 or 2; private home; conveniences. GRand 6920.

FLAD, 4141—Nice warm sleeping room; good board; garage and board optional. GRand 6920. (c)

HANCOCK, 3145—Beautiful rooms; excellent meals; $8.50 up. Forest 6504. (c7)

JEFFERSON, 2209A S.—Young man; share warm front room; board optional. (c99)

JEFFERSON, 3322 S.—Nicely furnished room and board; German cooking; reasonable.

MAGNOLIA, 2849—Room, board, for couple. Victor 1046W.

MAGNOLIA, 3410—Congenial home folks; best meals; 2 girls employed; $7.50. LAclede 3694.

PARK, 3419—Neatly furnished room and board in private home. (c)

PARK, 3503A—Room, board, 2 young men, twin beds; private. (c99)

PARK, 3514—Room and board for 1 or 2 men; private; conveniences; reasonable. GRand 2870J.

RUSSELL, 3912—Room and board; young lady; private home. GRand 8883R.

RUSSELL, 4173A—Room and board, 2 ladies; private family. (c)

RUSSELL, 3915A—Nice warm room, board optional. GRand 4617M.

RUSSELL, 3990A—For two ladies employed; plenty of hot water; private family. GRand 3383J. (c)

ROOM AND BOARD—For 2 young men; steam heat. GRand 3659W. (c65)

SHENANDOAH, 3819—Room, board for gentlemen, $7; home cooking. (c99)

SHENANDOAH, 2824—Large, warm rooms; board optional. GRand 4617M.

SHENANDOAH, 2924—Room and board; 1 or 2 gentlemen; comfortable. (c7)

SHENANDOAH, 3023—For 2 or 3; private home; excellent meals; reasonable. GRand 1879W. (c7)

VICTOR, 1920—Excellent meals; laundry; $7.50; gentlemen.

Southwest

BRADLEY, 6008—Room and board, private family; garage. HIland 3860. (c7)

KINGSHIGHWAY, 5427 S.—Room for girl or gentleman; board optional; private family; reasonable. Riverside 3289. (c)

LANSDOWNE, 5229A—Lovely furnished room, with board, for couple or gentleman; excellent meals; strictly private; best location; refined family; every convenience; close to car and bus line. (c11)

OLEATHA, 7028—Room and board for gentlemen. HIland 2913. (c99)

ROOM AND BOARD—For 1 or 2 gentlemen; $8 a week. STerling 2088. (c)

West

ACADEMY, 821A—Room and board; heat, warm, cheerful furnished room, excellent food; $7 week.

BANEMER, 5751—Lovely room, adjoining bath; excellent meals optional; reasonable.

BOARD—Want to board; mother and child or infant. FOrest 1834J.

CABANNE, 5005—Comfortable, clean, bright; conveniences; board optional. (c62)

CABANNE, 5029—Room, 1 or 2; ladies; hot-water heat; $7. (c)

CABANNE, 5334—Large south room, excellent board, reasonable. FOrest 3376.

CABANNE, 5050—Single front room with board; with all conveniences. (c)

CABANNE, 5901—Room and board; excellent meals; private.

CABANNE, 5046—Newly decorated, delightful room; excellent board; private family. (c8)

CABANY, 5102—Large front room, good board, running water; couple or 2 ladies. Call 3363.

CABANNE, 5515—South room, board; employed people; first floor apartment. (c99)

CABANNE, 5055—Warm, nicely furnished room, near bath; 4 windows; constant hot water; good meals. (c99)

CABANNE, 5309—Steam-heated south front double single, decorated; immediate; unsurpassed table; reasonable; convenient transportation.

CATES, 5907—Large room with board for 2. (c)

CATES, 5875—Room and board; private bath; convenient to car lines. (c83)

CATES, 5022—Room, single or double; twin beds; excellent meals. (c)

CATES, 5002—Room, single or double; twin beds; excellent meals. (c62)

CHOUTEAU, 4360—Room, board for gentleman; hot-water heat. GRand 0474W. (c)

CLARA, 1230—Two lovely rooms; private; car, bus. MUlberry 2324. (c)

CLEMENS, 5509 (Delmar, Hodiamont cars)—Room and board; gentlemen. (c)

CLEMENS, 5551—Pleasant room, splendid board; gentleman. FOrest 2207W. (c62)

DELMAR, 3860—Room, with or without board. $6 and up.

DELMAR, 5060A—Nice single and double, employed, meals, very reasonable.

DELMAR, 3824—Attractive clean, warm; $5, $6; excellent meals. Lindell 5651. (c81)

ENRIGHT, 5242A—Room; congenial family; near car. Price right. (c)

ENSIGHT, 5742—Cheerful southern room, good home cooking. (c)

ENRIGHT, 5833—New room, twin beds; excellent board. PArkview 1270R. (c99)

ENSIGHT, 5210—Board and room for 2; excellent meals; every convenience; private family; apartment; reasonable. (c)

FOREST PARK, 4504 (Apt. B)—Clean room with board for 2 girls. (c)

HAMILTON, 1269—Room and board for couple employed or 2 men.

KENSINGTON, 5040—Second floor front; single room; board; conveniences.

KENSINGTON, 5101—Single and double rooms; twin beds; excellent meals; conveniences; reasonable; homelike.

KINGSHIGHWAY, 1210A N.—Clean rooms; home cooking; reasonable; one week free.

LINDELL, 3868—Board, single, double rooms; reasonable rates. Lindell 0387.

LINDELL, 4206—Front room; single or double bed; excellent meals. (c)

LINDELL, 4490—Very attractive 2-room suite; private bath; 4 ladies or gentlemen; also single; references.

McPHERSON, 4284—Comfortable front for 2; board; homelike; reasonable. (c6)

McPHERSON, 4300—Front room; excellent board; twin beds. (84)

McPHERSON, 4071—Room and board, $6; home cooking. (c)

McPHERSON, 4361—Second floor room; double or twin beds; reasonable. (c99)

McPHERSON, 4216 (2d west)—Comfortable room; twin beds; excellent board. (c62)

McPHERSON, 4704—Nicely furnished room; all conveniences; board optional.

McPHERSON, 4018A—Newly furnished; twin beds; home cooking. Lindell 4338M. (99)

MAPLE, 5250—Beautiful rooms; excellent meals; $6.50 up. FOrest 6504. (c)

MAPLE, 3463—Choice of beautiful room; good board. FOrest 5508.

MAPLE, 5170—Second floor rooms, board; steam heat; twin beds; living room; use of laundry. $8. FOrest 6286W (c8)

MAPLE, 5130—Room, board; steam heat, hot water; conveniences; reasonable. (c62)

MARYLAND, 4323—Clean, warm, cozy conveniences. Lindell 3867W.

ROOMS FOR RENT—South

PESTALOZZI, 3550A (at Grand)—Basement room; hot-water heat; reasonable. (c6o)

PESTALOZZI, 3501A—Small room; use of dining water; conv. to cars. LAc. 7800.

PESTALOZZI, 3454A—Room; 1 or 2 gentlemen; $2.50 to $6; board optional. (c6o)

ROOMS—Sleeping; twin beds; furnace heat. Call GRand 1660.

ROOMS—2; 2d floor; $6.50; private. Bot M.16. Post-Dispatch. (c)

ROOM—Russell, near 3900; young man employed; private family. GRand 4617.

ROOM—Beautifully furnished; all conveniences; for couple. HUdson 1444W

ROOM—Neatly furnished; gentleman preferred; conveniences. PRospect 6828.

ROOMS—2; gas range; couple; half rent in exchange for some duties about home. Box H-346, Post-Dispatch.

ROOM—Near Grand-Arsenal; private family; women preferred; breakfast optional; garage available. LAclede 5021R.

ROOM—Desirable, kitchen privileges, with private family, couple or two ladies employed. Phone Sunday, GRand 3184R, after 6 p. m.

ROOM—Newly furnished in modern home; 1 or 2 young ladies; conveniences; privileges; reasonable. RIverside 2536J.

ROOMS—100, for rent; sleeping and light housekeeping; $3 and up; free auto service to help you find the kind of a room you want; no charge for our service. Rooming House Service Co., 2245A Grand. Phone LAclede 2745.

RUSSELL, 3844—2 rooms, furnished for light housekeeping. (c)

RUSSELL, 3820—Newly furnished room. GRand 2193W. (c)

RUSSELL, 3807—Connecting housekeeping; $25 water paid; children welcome.

RUSSELL, 2846—Nice 3-room apartment; also front housekeeping room.

RUSSELL, 3662—Front room, breakfast optional; gentleman. GRand 0457R. (c62)

RUSSELL, 3803A—Large front room; housekeeping room; kitchenette; bus. (c83)

RUSSELL, 3659—2 large sleeping rooms; also small hall room. (c)

RUSSELL, 3834—Large front room; steam heat. GRand 0272.

RUSSELL, 3853—Employed couple or ladies; kitchen privileges; private. (c62)

RUSSELL, 4036—Warm, clean sleeping room, $3 per week.

RUSSELL, 4132A—2 housekeeping rooms; employed couple preferred; garage. (c)

RUSSELL, 4133A—Neatly furnished bedroom; clean; desirable; steam heat; phone. (c)

RUSSELL, 2134—Room and kitchenette; neatly furnished; private. Victor 4219. (c)

RUSSELL, 2728A—Front housekeeping room and kitchen; private home; adults only. (c)

SNIDER, 2305—Nicely furnished room; home privileges; reasonable. (c)

SNIGER, 3906—Front room, 1 or 2 gentlemen; private home; reasonable. (c)

SOUTH BROADWAY, 3700—Nicely furnished room

"We Can Do It"

The use of this page as a reference list will prove a saving of time to the reader in selecting service in various lines.

The Advertisers Lists on this page are presenting to readers of the Post-Dispatch a ready reference guide to what is wanted.

BUSINESS FOR SALE

RESTAURANT—And sandwich shop; a bargain; all fixtures in the place; fine location; Call Sunday and Monday between 10 and 3. 220 Fine st. (c1)

RESTAURANT — best for the money; biggest $2500 bargain; not much cash required; busy Market corner. GUTH, 5988 Julian.

RESTAURANT—Doing $3500 monthly; wonderful; making real money; lease; good fixtures. Box H-99, Post-Dispatch. (99)

RESTAURANT — Completely equipped ideal west end location, doing splendid business, real bargain and terms; wonderful opportunity, for particulars see Chas. E. Thomas Realty Co., 214 N. Vandeventer.

RESTAURANT—Hotel rooming houses, delicatessen shop, ladies' ready-to-wear store, dressing and cleaning shop; also laundry. See us if you want to sell or buy. ROBERTS SALES CO. s. e. corner 18th and Pine. (c80)

RESTAURANT — First-class, and lunchrooms; all new and up-to-date fixtures; doing good business; will sell at a real bargain; owner has other business; don't miss this opportunity. Apply week days or phone CAbany 5289 any afternoon. Lawrence Restaurant, 6213 Delmar.

RESTAURANT—Small, high-class; guaranteed; owner's property; retiring; give long lease; near St. Louis; city of 14,000, on leading highway. Box F-127, Post-Dispatch.

RESTAURANT—2 in operation and one closed. Call Monday or Tuesday after 1 o'clock. Other business chances. Roberts Sales Co., 18th and Pine. (c)

RETIRING from business, must sell entire stock of dry goods, clothing and shoes, Tamaroa Stores Co., Tamaroa, Ill.

ROOMING HOUSE—12 rooms, bargains. 1104 S. 8th.

ROOMING HOUSE—16 rooms; fine income; reasonable. 2Jefferson 6780. (c)

ROOMING HOUSE—10 rooms, $300; 9 rooms, $250. 4451 Page. (c)

ROOMING HOUSE—5 rooms; good; bargain; terms. 5244A Barnard. FOr. 3854W

ROOMING HOUSE—9 rooms, good place, $25. 1118 S. 10th st.

ROOMING HOUSE—13 rooms; 2100 on Pine. 24 Benton pl. (c99)

ROOMING HOUSE—13 rooms, furnished. 3804 West Pine.

ROOMING HOUSE—4008 Westminster, 11 rooms, furnished; rent $75; well furnished; immediate possession.

ROOMING HOUSE—6 rooms, complete. 4835 N. Broadway. (c2)

ROOMING HOUSE—2 rooms; bath; a bargain for cash. 2Jefferson 1490. (c)

ROOMING HOUSE—10 rooms; full; $300; easy terms. 513 N. Spring.

ROOMING HOUSE—8 rooms; filled; rent $45; $350. 2536 University st.

ROOMING HOUSE—13 or 15 rooms; cheap rent; heat furnished. 5190A Easton.

ROOMING HOUSE—9 rooms; $50 rent; bargain. 3670 Olive. (c)

ROOMING HOUSE—9 rooms, sell cheap. Call 3527 Lindell.

ROOMING HOUSE—Complete; $100; rent $20. 3910A Laclede, third floor. (c1)

ROOMING HOUSE—13 rooms, furnished. 3894 West Pine.

ROOMING HOUSE—First class, 5 rooms filled, cheap; easy terms. 2242 Bredell.

ROOMING HOUSE—10 rooms, nicely furnished; cash or terms. 3883 Washington.

ROOMING HOUSE—Newly decorated; $750; reasonable. 4328 Vista. (c81)

ROOMING HOUSE—3926 Westminster; 14 rooms, steam heat, excellent condition, 2 baths. Priced to sell. Lindell 0634J. (c2)

ROOMING HOUSE—6 or 16 rooms; good location. Call 905 N. Nineteenth.

ROOMING HOUSE—1443 N. 23d; 12 rooms; good income; cheap for cash. 4566 Washington.

ROOMING HOUSE—16 rooms, 3 baths; good income; cheap for cash. 4566 Washington.

ROOMING HOUSE—12 beautiful rooms; hot-water heat, 2 baths; extra well furnished; bargain. Call 4918 Washington.

ROOMING HOUSE—4053 Westminster; sacrifice; complete furnishings; cash or terms.

ROOMING HOUSE—39xx Delmar; first-class; 16 rooms; good heat; $12500; terms. Apply 4130 Westminster.

HOUSE—3635 Laclede; neatly furnished 8-room; centrally located; will trade; what have you?

ROOMING HOUSE—8 rooms, first class furniture; must sell; sickness; filled. FOrest 5852R.

ROOMING HOUSE—Light, clean; will decorate; bargain; leaving town. Call Tuesday, 4540 Enright.

ROOMING HOUSE—16 rooms, mostly full; wonderful place; $1200 cash. Call Monday between 9-3. 4020 Westminster.

ROOMING HOUSE—11 big rooms; low rent; new steam heating plant; best location in city; sacrifice. 3905 Westminster. Apply 3901.

ROOMING HOUSE—6 rooms, well furnished; sell reasonable; terms; take car or will rent furnished. Apply 3304A Theodosia. One month's rent free.

ROOMING HOUSE—10 rooms; good furniture; all rented; have store; can't take care house; $250; consider partner. 3507 Page.

ROOMING HOUSE—Nothing better, furniture worth double asked for; Crosley radio; rent $45; steam heat included; terms. Roberts Sales Co., 18th and Pine.

ROOMING HOUSE—Rare opportunity; beautifully furnished 9-room rooming house; must be seen to be appreciated; leaving town. FRanklin 6235. 4030 Westminster.

ROOMING HOUSES—45xx Washington, 16 rooms; easy terms. 43xx West Pine, 7 rooms, $350; terms. 45xx Washington, 12 rooms; rent $95; terms. 40xx Westminster, 11 rooms. EDW. DORSOM, 4064 Olive. Room 212.

ROOMING HOUSE—12 rooms, ideal furnished business; low rent, account sickness; cheap for cash or terms; must sell. JEfferson 6039. (c)

SHOE REPAIR SHOP—Owned by lady; must sell; 4949 Maple. (c2)

SHOE SHOP—2312 Shenandoah av.

SHOE REPAIR SHOP—Reasonable; good location for side line. Hiland 0904.

SHOE REPAIR SHOP—With up-to-date equipment; Northampton; low rent; must sell on account other business; terms. Call Riverside 8210. (c87)

SHOE STORE—Also contents of 3 rooms. 3709 Laclede av. LAclede 8754. (c)

SHOE STORE—Stock very low; good location; low rent; will sell at a low price if sold at once. Schwartz's Shoe Store Cairo, Ill.

SHOE REPAIRING SHOP—Madison, Ill.; now doing annual income over $6000; low rental; owner retiring and will sell for $2000. (c)

CONTINENTAL BUSINESS BROKERS' CORPORATION. 2320-2328 MICHIGAN BL., CHICAGO.

TAILORING, CLEANING—Good established business; low rent, account sickness; sacrifice; owner must leave city. Box N-135, Post-Dispatch.

TAILOR SHOP AND CLOTHING STORE —Reason, leaving town. 1068 N. Sarah. (c2)

TEA ROOM—Well established in exclusive neighborhood on principal boulevard; must leave city; sacrifice. Box N-240, P.-D.

TELEPHONE AND TELEGRAPH CO., Ill.: organized 1929; 155 subscribers; can be greatly enlarged; owners have other business interests and will sell for value of equipment, approximately $13,000. (c)

CONTINENTAL BUSINESS BROKERS' CORPORATION. 2320-2328 MICHIGAN BL., CHICAGO.

VARIETY STORE — Up-to-date; sacrifice account sickness. 2706 Chippewa.

VARIETY STORES—Have 2 will sell one of your choice; good location; good established. Box H-325, Post-Dispatch. (99)

WINDOW SHADE CLEANING AND MADE-TO-ORDER BUSINESS—Reasonable. Box F-18, Post-Dispatch. (c69)

4 MODERN HOTEL—Of 30 rooms; only one in town; a paying proposition; act quick. T. E. Burgess, 1530 Irving av.

VEGETABLE—And confectionery; quick sale. 1029 Allen.

MOST EXCLUSIVE and attractive dress shop in St. Louis; on account of store; must have a live child with children's wear; best location in St. Louis. Call Sunday, 1:30 to 4:30, or fax 7389R.

"YEARS OF EXPERIENCE"

Enables us to sell your business confidentially, as we have done for others. Come and talk it over. We can help you.

LOOKING FOR A BUSINESS?

Come up and look through our list; we may have the very proposition you are looking for.

THE M. B. PATTIZ CO.
14th floor, Paul Brown Bldg. Chest. 7200

HERE IS YOUR OPPORTUNITY! Well-established automobile and repair business; popular-priced car in public demand; real proposition for right party; no agents or fourflushers; located in St. Louis territory. Box M-91, Post-Dispatch.

ADVERTISING CARTOONS

CARTOONS, Illustrations and Art Work for Direct Mail Advertising, Booklets, Folders, Letterheads, Blotters, etc. Also low-cost lay-outs with copy.
CHESTER HEFLINGER SERVICE
5430 Cabanne Ave., FOrest 6660
3711 Parnell St. TYler 3145

AIRPLANE WELDING

ST. LOUIS School of Airplane Welding—Complete course in Airplane and Commercial Welding. Our instructors are commercially trained men. 3403 Olive. JEff.5595

AMUSEMENTS

CASTLE BALLROOM, OLIVE at 29TH. Dancing every Tues., Thurs., Sat. & Sun. Nites 75c. Matinee every Sunday, 3 to 6 p. m. Harry Lange's Personality Orchestra.

ART MAGAZINE AND BOOKS

HARMONICAS and Jews Harps in large assortment. Come and look them over at JULIAN'S NOVELTY SHOP, 3510 Olive (east of Grand).

AUTO BODY WORK

Auto Tops Recovered; Coupes as low as $5.90; Sedans, $7.90; Tourings, $9.85; Upholstering and Trimmings. All kinds Touring Curtains renewed. Victor 4064. GATEWAY MOTOR CO. 2001-09 S. 7th St.

AUTO RADIATOR REPAIR

Lindell 2610. F. C. RHODE. Lindell 4732
Auto radiator, fender and body repairing. New cores replaced on all types of radiators. 4135 Olive st. St. Louis.

BAKERY

F. KOPPEIS BAKING CO.
GOLDEN CRUST BREAD
3364 WATSON RD.
HILAND 9683.

BEAUTY PARLORS

THE VAN BEAUTY SHOP
Garfield 7570. 614 OLIVE ST.
PERMANENT WAVES, $5.00; SHAMPOO MARCEL OR FINGER WAVE, $1.
HOURS—9:00 A. M. TO 6:00 P. M.

BEVERAGES

WE SATISFY THAT THIRST
PLEASE YOUR PALATE
SERVE YOUR NEEDS
CAN DO IT

COAL

WERNER COAL AND HAULING
CLEAN LUMP, $4; LARGE EGG, $3.75.
HIGH IN HEAT, EASY TO HANDLE.
ONCE TRIED ALWAYS USED.
2916 MADISON NEWSTEAD 2497

Atlas Coal & Coke Co.

STANDARD EGG	$4.75
STANDARD LUMP	5.00
MIDDLE GRADE	5.50
ATLAS SPECIAL LUMP OR FURNACE	6.50

G. H. HOLLWEG JR.
RIVERSIDE 6413 5021 FLYER AVE.

Coal and Coke
WE GUARANTEE
Energy
COAL
TO CONTAIN LESS THAN 1% SULPHUR
"Once Tried, Always Used"
Phone PRospect 8100
COMMONWEALTH COAL CO.
HENRY J. BORGMANN, Mgr.
WE DELIVER ANYWHERE
2710 BRANNON

Arkansas Anthracite Dealers
CERTIFIED
"Super Quality"
ARKANSAS ANTHRACITE
COAL
SMOKELESS—SOOTLESS—CLEAN
Holds the fire 12 to 24 hours. Eliminates constant firing drudgery. Complies with the smoke ordinance.
CALL DEALERS BELOW:
WEISSENBORN COAL CO.
BOATMEN'S BANK BLDG.
GARFIELD 4864.
INLAND VALLEY COAL CO.
EQUITABLE BUILDING
GARFIELD 2941
SCHROETER COAL CO.
2360 MIAMI ST.
LACLEDE 4400
P. MUELLER ICE & FUEL CO.
4656 EASTON AV.
DELMAR 2340
MAGUIRE COAL CO.
BOATMEN'S BANK BUILDING
GARFIELD 2307
JOSEPH BENZ
5055 S. 38TH ST.
RIVERSIDE 0043
KEIGHLEY BROS. COAL & ICE CO.
1616 S. 39th St. GRand 8907
Yard, 3927 Park Av. GRand 7813
O'CONNOR COAL CO.
2710 LAFAYETTE AV.
VICTOR 1695.
COMMONWEALTH COAL CO.
2710 BRANNON PROSPECT 8100
HENRY BORGMANN, MGR.
C. R. WATKINS FURN. & FUEL CO.
7204-24 S. Broadway Riverside 0277-8
FURNITURE—COAL—STORAGE
D. J. SEITRICH FUEL CO.
4227 GRAVOIS LACLEDE 1844
Branch Yard, Affton, Mo. Watson 0041
FERGUSON FUEL & FEED CO.
44 N. FLORISSANT
FERGUSON, MO. ATwater 34
GUARANTEED COAL CO.
TAYLOR AND SCOTT
DELMAR 0427
BLICK BRICK & MATERIAL CO.
3000 FLORISSANT
NORMANDY, MO. ATwater 870
BRENTWOOD FUEL & MATERIAL CO.
North & South Rd. at Mo. Pac. Tracks
Webster Groves WEbster 2367
CORKERY COAL CO.
4915 MACKLIND AV.
RIVERSIDE 2580
ASK ABOUT "DUSTLESS" COAL
CURRAN COAL CO.
CHESTNUT 3950
POLAR WAVE ICE & FUEL CO.
OLIVE AND GRAND
JEFFERSON 1000
ARKANSAS ANTHRACITE PRODUCERS ASS'N
1723 Pierce Bldg. CHest. 7646

West Virginia Dealers
J. J. LANCASTER COAL & ICE
3280 PRISCO
HILAND 2200
CALLAHAN COAL CO.
2918 DUNCAN
LINDELL 1363
WONDER COAL CO.
1611 S. 9TH
VICTOR 1200

BICYCLES

GUARANTEE CYCLE CO.
Retail and Wholesale Distributors. Expert Repairing Bicycles. Children's Vehicles
108 N. 12th St. GArfield 7309.

BOOKS AND MAGAZINES

NEW, USED BOOKS BOUGHT, SOLD, TRY US ONCE. OPEN SUNDAYS.
D. GILLESPIE BOOK SHOP
1104 Market St. Garfield 7992

BOOKS

WE can furnish any book in print from publishers. Large line of books for trade and profession, German, Spanish, French. C. WITTER, 19 S. Broadway. Main 1497

COMPTOMETER SCHOOLS

COMPTOMETER AGENCY SCHOOL
Day and Evening Classes; Short Course. Enroll any time. Free employment service. Write or apply for booklet 6th floor.
TOWN CLUB BUILDING

DANCING SCHOOLS

TAP and Acrobatic Class Lessons, 75c. CLIFF DILLON, formerly of Westminster Hall, 706 N. Grand. FRanklin 8449.

WESTMINSTER HALL, 3806 OLIVE
Dancing Sunday eves. Classes Monday eves., Stage dancing classes daily for children and adults. Lindell 0500.

DEAFNESS

WEBSTER HEARING AID CORPORATION
Assures correct aid for every form and condition of deafness. 370 Paul Brown Bldg., Main 3717.

DERMATOLOGIST

Superfluous Hair Removed
By EDITH CALLEN, Multiple Needle Electrolysis, 1887 Ry. Exch. Bldg., CE. 5256

Hair-Moles-Warts

Permanently Removed by the Multiple Electric Needle; no pain; no scar.
L. M. FELDMAN, Electro-Therapist,
Suite 201-2-3 Mae Building,
4468 Delmar bl. DElmar 4386.

DRESSMAKING SCHOOLS

VOGUE DRESSMAKING SCHOOL
Evening classes; velvet gowns, ensembles made; course, $25.
630 N. Union. Forest 5353R.

DRUGGIST

WE fill your prescriptions promptly and help us your doctor orders. Choose your druggist as you do your doctor.
H. J. NIEHAUS PHARMACY,
501 Wilmington av.

ELECTROLOGIST

SUPERFLUOUS HAIR REMOVED
Permanently by multiple electric needle.
MARIE A. FANSIN, ELECTROLOGIST.
3551 Victor st. Laclede 4358.

SUPERFLUOUS HAIR

Removed by 10-needle electrolysis quickly and permanently; 600 hairs per hour; positively no scars; 20 years' experience in St. Louis. DElmar 6180.
MISS AIDA L. MAYHAM.
ELECTROLOGIST
346 N. EUCLID AV. Corner Pershing av.

EMPLOYMENT AGENCIES

BUSINESS SERVICE CO.
29 years in the Chemical Bldg. We place office men and women clerks, stenographers, bookkeepers, salesmen, technical men and executives.

FOOT SPECIALIST

BLOCK'S FOOT INSTITUTE
18 YEARS IN FRISCO BUILDING.
906 OLIVE ST. SUITE 225, 226, 227

FUNERAL DIRECTORS

WACKER-HELDERLE U. & L. CO.
2231 S. Broadway. Victor 2116-2117
3634 Gravois av. LAclede 7575-3634.
CADILLAC SERVICE.

FURNITURE

ALL kinds of furniture bought. Chestnut 5394. We sell at auction or private sale daily. MOLOD CITY AUCTION CO., 2004 Morgan st.

LIVING-ROOM STORES
2109 OLIVE.
CENTRAL 4329.

GRANITOID

GRANITOID AND CEMENT WORK, ASH-PITS, RIVERSIDE DRIVE. BADER, 4117 WALSH. MIXER SERVICE.

GROCERS

BONNIE'S MARKET
J. & K. COFFEE, 45c LB.
6372 DELMAR. CABANY 6480

ZURMUEHLEN, BAILEY AND GLASGOW
3 cans Campbell's Tomato Soup, 25c
No. 3 large can Pineapple, 20c
No. 3 large can Peaches, 20c
4 pkgs. Jello-O, 25c

HOTELS

THE MAJESTIC HOTEL FIREPROOF
Rates, $2.00 Single; $2.00 Double
All With Bath
Special Rates to Permanent Guests
Coffee Shop in Connection
QUICK SERVICE
QUALITY FOOD

LANDSCAPE ENGINEERS

Anthony M. Ward Landscape Engineer, tree surgeon, agricultural blaster, power sprayer. P. O. Box 24, Webster Groves, Mo. Phone, WEb. 344.

LETTER SERVICE

B. Garfield 0861.
REX LETTER SERVICE CO.
X Boatmen's Bank Building.
Service from the idea of the Mail Box.

LOCKSMITHS

KEYS MADE WHILE YOU WAIT
1254 N. KINGSHIGHWAY. FOREST 8050
AUTO KEYS MADE FROM NUMBER
ROLAND B. HEURE, PROP.

MAILING LISTS

Polk MAILING LISTS
NATIONAL, STATE & LOCAL LISTS covering every line of business and profession.
Phone for Details or Representative.
R. L. POLK & CO.
CEntral 6840 505 N. 7th St.

MILLINERY

NEW SYSTEM MILLINERY SHOPPE
1458 Hodiamont MUlberry 6040
Holiday Special in Moulded Hats, $1.95 & $2.95. One block south of Wellston Loop.

MILL WORK

COMPTON PLANING MILL CO.
QUALITY MILLWORK—PLUS SERVICE.
LET US FIGURE YOUR NEXT JOB.
3813 S. COMPTON LACLEDE 3520

MUSICAL

The Capehart Orchestrope
Plays 36 records on both sides, 24 hours a day, if desired, without attention. Will demonstrate in your store or home without obligation.
THE AMPLIFIED MUSIC CO., Distributors
4485 Olive. DElmar 5100.

RADIOS

Steinite
Go to your nearest dealer or
Electric Radio
phone for a free home demonstration. Easy terms may be arranged.

UNIVERSAL RADIO & SUPPLY CO.
1014 Olive CHestnut 8930
HINRICHS TIRE & BATTERY CO.
6502 Easton EVergreen 9210
GEITZ HOUSEFURNISHING CO.
4706-8 Easton FOrest 1466
KIRKWOOD RADIO & ELECTRIC CO.
Kirkwood, Mo. Kirkwood 126
IVORY CYCLE & RADIO SHOP
7824 Ivory Riverside 5056
E. L. & R. FURNITURE CO.
1919 Delmar Granite City TRI-City 231
E. L. QUICK HARDWARE
6805 W. Florissant EVergreen 2810
BARNET'S
920 Washington CEntral 6804
PINE LAWN HARDWARE STORE
6223 Natural Bridge EVergreen 9095
MURPHY'S SERVICE STATION
1800 Ridge St. Louis, Ill. EAst 1636
BEACON RADIO CO.
3408 S. Jefferson PRospect 7169
MORITZ OPTICAL CO.
504 N. 7th St. CEntral 4664
STONE ELECTRIC CO.
713 Pine St. CHestnut 6594
KING FURNITURE CO.
2618 Franklin LIndell 8981
BLOEMKER HARDWARE
2535-43 Bond, E. St. Louis. EAst 3992
ROESCH HOUSEFURNISHING CO.
7601 Ivory Riverside 2233
A. L. LINK JEWELRY & RADIO
2026 E. Grand COlfax 4237
BLACK FURNITURE CO.
10 Collinsville. BRidge 6677
ALBRECHT AUTO CO.
2534 Salisbury TYler 3781

Steinite
ELECTRIC RADIO
Distributed by
CAMPBELL IRON CO.
819 Cass Ave. CHestnut 3282

OFFICE FURNITURE

DESKS—A complete line in oak, mahogany or walnut; during warehouse removal sale will allow 20 per cent discount.
STERN FIXTURE CO., 721 N. 7th St.

OFFICE FURNITURE REPAIRS

OFFICE FURNITURE REPAIRED
Used chairs, desks, tables, filing cabinets repaired and refinished to look like new. Phone CHestnut 7100.
BUXTON & SKINNER
PRINTING AND STATIONERY CO.
FOURTH AT OLIVE

PHOTOGRAPHERS

P. K. PAPIN PHOTO CO.
1901-3 LUCAS AV. CENTRAL 7293
Commercial and Illustrative Photography. Largest and best equipped studio in city.

January Special
If You Bring This Ad
Three 8x10 Photographs
IN BEAUTIFUL FOLDERS
$1 EACH
(4 Proofs Shown)
This is an unusual offer for the excellent quality of work. Photos are silk finished. $2 extra for oil painting.
Phone for Appointment
Alexandria Studio
709 Washington CEntral 0858
1st Building East of Loew's Good Until Used
5TH FLOOR

PATENTS

INVENTORS, WHY PAY MORE? H. M. PLAISTED, Registered Patent Attorney; 30 years' experience patents and trade marks. 1412 Pace, DElmar 0938.

PLUMBING AND HEATING

JOHN F. REARDON & SON
Plumbing, Sewering, Gas, Hot Water and Steam heat. Repairs promptly attended to. 5928 DELMAR BL. CABANY 4223.

SCHOOL OF WELDING

Peerless Welding Co.
CEntral 9349. 917 North Market
LEARN WELDING IN GENERAL
in practical job shop where all branches of welding is being done. All instructors have 12 to 18 years of experience. Formerly instructors of David R. Rankin School of Mechanical Trades. Special courses given for any class of welding.

PLUMBING SUPPLIES

HOME OWNERS—
Compare our prices with others and you'll buy here; modern 33-inch kitchen sink, regular $50 value, $36.50; combination faucet, $3 extra; 42-inch sink, a regular $35 value, very special $22.75; double drainboard sinks, 60 inches long, regular $60 value, $42.75; complete with all trimmings; pedestal lavatory, 20x24, complete, a real $30 value, only $19.75; $65 bath tubs, very special lot $39; built-in tubs, the best buy in the city, regular $45 value, only $25.75, complete.
KOPMAN BROS.
2014 Franklin. CEntral 0781. GArfield 2341. Open until 7 p. m. daily. 10 p. m. Saturday. Plenty of parking space.

SHOE REPAIRING

IF it's shoe repairing we can do it; expert workmanship at moderate prices.
HALLOF SHOE REPAIR
1003-05 Pine St.

GOLDEN LION—Shoe Repair Shop, rubber heels, 25c; ladies' top lifts, 15c-25c; sewed soles, 35c; 50c 7Jac. N. E. Corner 7th and Morgan Sts. St. Louis, Mo.
BLUE RIBBON SHOE REPAIR CO.
Don't pay high prices. Cut-rate shop. All work guaranteed. "While You Wait Shop." 1118 Franklin GArfield 8426. 7th and Lucas. N. E. Cor.

London Shoe Repair Co.
231 NORTH TENTH AT OLIVE
Ladies' Top Lifts, Composition or Leather, 35c; Oak Half Soles, 75c; Whole Soles, $1
RED RIBBON SHOE REPAIR SHOP
705 North 6th Street
You will admire our fine workmanship and appreciate our moderate prices.

MOVERS

MOVING, STORAGE, PACKING, SHIPPING
Long Distance Safe Work
PROSSER'S, 4216-30 Olive St.
Just Phone JEfferson 3050.

RADIOS

Bosch Radio
Give you both freedom of the air and fine furniture—the quality radio, but not high priced.

DOWNTOWN
CONROY RADIO CORP. OF AMERICA
Conroy Building 1100 Olive St.
SCRUGGS-VANDERVOORT-BARNEY
9th and Olive Sts. CHestnut 7500
TRORLICHT-DUNCKER
12th and Locust MAin 3990
PRUFROCK-LITTON FURNITURE CO.
422 N. 4th St. Garfield 3930
PUBLIC ELECTRIC SUPPLY CO.
1110 Market St. CEntral 6578

WEST
WEST END RADIO COMPANY
726 Hamilton Ave. CAbany 0191
W. H. MEIER HDWE. COMPANY
3111 Easton Ave. LIn. 7226, JEf. 0150
H. PAPPER ESTATE
6211 Easton Ave. EVergreen 9949
KUNKEL BROS. MUSIC CO.
3750 Lindell LIndell 0751

NORTH
KASSING-GOOSEN HOUSE FURNISHING COMPANY
2607-9 N. 14th St. CEntral 8445-6
JOHN ALT FURNITURE COMPANY
2805 Franklin LIndell 2211
WELLPOIT FURNITURE COMPANY
4120 W. Florissant Ave. COlfax 5244

SOUTH
LAUDELL RADIO COMPANY
3302 Meramec St. Riverside 6729
SOUTHAMPTON RADIO SHOP
4618 Macklind Riverside 5956
PESCHRICH HDWE. COMPANY
3524 Gravois Ave. LAclede 3272
CUSHMAN-BERRESHEIM RADIO CO.
4428 Manchester Ave. GRand 9449

EAST ST. LOUIS
BENSINGER'S
420-4 Missouri Ave. BRidge 5947

GRANITE CITY
HUNT MOTOR COMPANY
TRI-City 1227
WELCH MAYTAG & RADIO CO.
1825 State St. TRI-City 626R

ALTON, ILL.
H. S. WELD
100 East Broadway Main 3148

WEBSTER GROVES
WEBSTER RADIO COMPANY
9 Gray Ave. WEbster 2924
Let Your Bosch Radio Dealer Demonstrate the Various Bosch Models
Wholesale Distributor
James C. Gordon Co
INC.
1213 Pine St. St. Louis, Mo.

RESTAURANT EQUIPMENT

RESTAURANT OUTFITS complete; new and used; steel or wood of all grades. Special Prices on Steam Tables and Coffee Urns. STERN FIXTURE CO., 721 N. 7th.

WASH MACHINE SERVICE

ELECTRIC AND WATER POWER WRINGER ROLLS A SPECIALTY
NORDMAN BROS.
3215 MERAMEC ST. RIVERSIDE 7153

WHERE TO EAT

La Petite Gourmet
WASHINGTON HOTEL
Mollie Bauer, Hostess
Featuring Ted Jansen's Orchestra.
Olle Sandelle, Master of Ceremonies.
Daily Table d'Hote Dinner, $1.25, 6 to 8

BENTZ DINING ROOM, 4919 Nat. Bridge. Call EVergreen 7690 for Reservations. MRS. BENTZ, Proprietor. Let us arrange your club dinners and parties. We cater to all the people.

DANIEL INN THE LION'S DEN
—THE KING OF EATS—
2330 Locust. Garfield 6771.
Home-Baked Fruit Cake, 75c Per Lb.
SPECIAL SUNDAY AND HOLIDAY TABLE D'HOTE DINNERS, 75c.
QUALITY. SERVICE.

EDISON HOTEL RESTAURANT
18th, between Pine and Chestnut.
Telephone GArfield 6257.

SHERTZ RESTAURANT
35 years in business. Homemade pies and pastries. Noon lunches, 30c and 35c. 12th Bl., Next to Post-Dispatch.

RADIOS

Bremer-Tully
RADIO
A FINE INSTRUMENT
SCREEN-GRID
SEE YOUR NEAREST DEALER FOR DEMONSTRATION

ST. LOUIS
HAJOS-LAWSON RADIO SERVICE
5549 Robin Ave. MUlberry 5234
BUSSE FURNITURE COMPANY
1604 S. 39th St. GRand 3492
COTE BRILLIANTE RADIO CO.
1391 Hodiamont Av. MUlberry 7700
DAU, THE HOUSE FURNISHER
2603 N. Broadway CEntral 5620
2021-Cass CEntral 5750
2730 N. Grand LIndell 4372
3409 S. Jefferson PRospect 1527
427 Schirmer RIverside 3464
5950 Easton MUlberry 4614
M. DIAMOND PIANO & RADIO CO.
1211 Amhurst Place Parkview 2986R
MACKLIND RADIO & ELECTRIC CO.
4621 Macklin Ave. RIverside 0655
GERHARDT BROS.
3109 Neosho RIverside 5866
GROSS BROTHERS RADIO CO.
1934 S. Broadway Victor 1060
WHITMAN RADIO CO.
2802 Michigan Ave. PRospect 9252
MINGES FURN. CO.
1601 S. Broadway Victor 0906
HI-POINTE RADIO EXCHANGE
6814 Clayton Hiland 9992
CARONDELET RADIO SHOP
7107 S. Broadway RIverside 0790
KINKADE ELEC. RADIO CO.
4166 Newstead COlfax 3404
KRAMER-KAEMMERLEN CO.
1607 Lafayette Victor 1146
A. C. LINK JEWELRY CO.
3026 E. Grand COlfax 4237
MURHALL RADIO CO.
3715 S. Kingshighway RIverside 4433
N-U RADIO EXCHANGE
3004 S. Jefferson PRospect 9010
PERFE-IT TIRE & RADIO
1626 S. Grand CAbany 6662
PFAFF'S RADIO ELEC. CO.
9605 S. Broadway RIverside 0695
PROSSER FURNITURE CO.
3220 Olive JEfferson 3050
QUALITY FURNITURE CO.
1434 Franklin GArfield 2792
SCHOPPER RADIO SERVICE
2700 Chippewa LAclede 5140
SHOW BOAT RADIO CO.
4458 Delmar Blvd. DElmar 5487
SOUTH SIDE RADIO CO.
3655 S. Grand LAclede 8500
WEST END RADIO CO.
726 Hamilton Ave. CAbany 0191
HILDEN RADIO CO.
3536 Easton AVenue Franklin 1516
ELECTRADIO SHOP
3354 N. Union EVergreen 7457
ARWAY SALES CO.
4917 Arsenal St. PRospect 9702

ST. LOUIS COUNTY
JENNINGS HARDWARE CO.
2053 McLaren Ave. EVergreen 1780
Jennings, Mo.
L. & H. ELEC. RADIO CO.
2293 Yale Ave. Hiland 3578
Maplewood Mo.
MACK HARDWARE CO.
20 W. Big Bend Rd. WEbster 1209
Webster, Mo.
MUELLER & BROCKMAN
2551 Woodson WAbash 1211
Overland, Mo.

E. ST. LOUIS, ILL.
ALMO RADIO SALES
1543 State St. EAst 815
MID-TOWN RADIO SALES CO.
2416 State EAst 3595
SLACK FURNITURE COMPANY
10-12 Collinsville Ave. BRidge 6077

Bremer-Tully
VAN-ASHE RADIO CO.
210 N. 10th St. Main 0445
Distributors

REAL ESTATE

LET us show you what we have to offer in bungalow, residence, fruit, truck, poultry farm; building lot in or near Ferguson. GRAF & CASE RLTY. CO., FERGUSON.

IF you want to buy a house, apartment or acreage, look everywhere, but before you buy, see me. Jeanette Black. BLACK REALTY CO., 6749 Olive. PArkview 5100

$5 Down Delivers Any Radio in the Store
Majestic — Atwater Kent — Victor — Philco
Stromberg-Carlson — Silver — AC Dayton
Balance in Easy Payments
Free Home Demonstration
HELLRUNG AND GRIMM
9th and Washington 16th and Cass

RADIO

BE SURE TO SEE AND HEAR THE FAMOUS NEW SCREEN-GRID 76
PHILCO
BALANCED UNIT RADIO
With Its Rare Purity of Tone, Vast Distance Range and Sharp Selectivity.
Visit Any of These Dealers for Demonstration:

SOUTH
SOUTH SIDE RADIO & SERVICE CO.
3635 S. Grand LAclede 8500
BEACON RADIO CO.
3408 S. Jefferson PRospect 7169
BECKER RADIO CO.
3612 S. Jefferson LAclede 6832
ROBERT DREISTE CO.
2709 Cherokee PRospect 0411
HI POWER SERVICE STATION
2801 Shenandoah Victor 2510
IVORY CYCLE & RADIO CO.
7824 Ivory Riverside 5056
ARTHUR KAEMMERER RADIO SHOP
2000 S. 39th GRand 5455
KNICKERBOCKER FURNITURE CO.
2008 S. Jefferson Victor 4980
KRAMER-KAMMERLIN ELEC. CO.
1607 Lafayette Victor 1386
MURDOCK FURNITURE CO.
4008 Chouteau NEwstead 0820
F. C. POLLMAN
4237 Manchester GRand 8058
SOUTH SIDE AUTO SUPPLY CO.
3445 S. Grand Ave. LAclede 6728

WEST
CONTINENTAL AUTO SUPPLY CO.
5837 Delmar CAbany 1400
NORMANDY RADIO SALES & SERV
7301 Natural Bridge MUlberry 0306
G. SICKLES RADIO CO.
6136 Southwood Hiland 9603
WEBB ELECTRIC
1480 Hodiamont MUlberry 2885
1479 Hodiamont MUlberry 2356

NORTH
BOJE ELECTRIC CO.
3702 N. Grand COlfax 9535
DEEKEN MUSIC CO.
2017 E. Grand COlfax 0290
NORTHWESTERN MOT. & RADIO CO.
2500 St. Louis MUlberry 0306
V. C. RADIO ELECTRIC CO.
5250 Harney COlfax 8418

DOWNTOWN
BIEDERMAN FURNITURE CO.
805 Franklin CEntral 2976
HELLRUNG & GRIMM, H. F. CO.
906 Washington 16th and Cass
LEHMAN PIANO CO.
11th and Olive Sts. CHestnut 5636
MAY STERN & CO.
1136 Olive MAin 0353
MORTON ELECTRIC CO.
1117 Olive St. CHestnut 6857
QUALITY FURNITURE CO.
1434 Franklin GArfield 2792
TRORLICHT-DUNCKER
320 N. 12th St. MAin 3990
UNIVERSAL RADIO & SUPPLY CO.
1014 Olive St. CHestnut 8930
WEBSTER GROVES, MO.
GEO. BLANNER ELECTRIC CO.
136 W. Lockwood WEbster 40
KIRKWOOD, MO.
KIRKWOOD RADIO & ELECTRIC CO.
203 N. Kirkwood Rd. Kirkwood 126

RADIO

Stewart-Warner
RADIO
The Set With the Punch.
Authorized Dealers:

SOUTH SIDE
MEADOWS SALES CO.
2411 S. Broadway Victor 4078
STEINER FURNITURE CO.
2200 S. Broadway CHestnut 9788
ROSE SALES AGENCY
5421 Gravois RIverside 4104
BRIGGS NASH CO.
9900 Gravois Rd. RIverside 1685
IDEAL FURNITURE CO.
4009 Chouteau GRand 0749
CUSEMAN-BERRESHEIM RADIO CO.
4427 Manchester GRand 9449
KNICKERBOCKER FURNITURE CO.
2009 S. Jefferson Victor 4980
MINGES FURNITURE COMPANY
1601-03 S. Broadway Victor 0906
C. FORD FOR RADIO
2304 S. Jefferson Victor 3175
VAN RADIO CO.
6115 Gravois RIverside 1309
BROADWAY RADIO & APPL. CO.
3131 Morganford PRospect 8976
DAVIDS FURNITURE COMPANY
3152 Cherokee PRospect 2505
4207 S. Kingshighway RIverside 5056
JOHN'S RADIO STORE
3167 Morganford PRospect 8950
NESTING FURNITURE CO.
2001 S. Broadway Victor 0771

WEST SIDE
REYNOLDS & COMPANY
6441 Maple CAbany 8883
MANSFAR MOVING & FURN. CO.
2700 Market JEfferson 7565
A. C. RADIO COMPANY
4507 Delmar FOrest 9183
LITTLE GIANT SALES CO.
4507 Delmar FOrest 9138
PARSONS & PUTNAM
5187 Easton FOrest 5850
ATLAS RADIO CO.
For. 5073, 4831 Easton, DEL. 5188M
COTE BRILLIANTE RADIO SERV. CO.
1391 Hodiamont MUlberry 7700
PERCIVAL COMPANY
3019 Olive JEfferson 0276

GREATER ST. LOUIS
HAMILTON APPLIANCE CO.
1538 Big Bend Blvd. Sterling 1778
SLACK FURNITURE C

SUNDAY, JANUARY 5, 1930.

BUSINESS FOR SALE

VEGETABLE—And confectionery s... quick sale. 1029 Allen.

MOST EXCLUSIVE and attractive ... dren's shop in St. Louis will rent ... of store; must have a line that will ... with children's wear; best location in ... Louis. Call Sunday, 1:30 to 4:30. ... fax 2389R.

"YEARS OF EXPERIENC... Enables us to sell your business quic... confidentially, as we have done for oth... Come up, talk it over. We can help ...
LOOKING FOR A BUSINES...
Come up and look through our list; ... may have the very proposition you ... looking for.
THE M. B. PATTIZ CO.
14th floor, Paul Brown Bldg. CHest. 75...

HERE IS YOUR OPPORTUNITY ... Well-established automobile agenc... and repair business; popular-priced c... in public demand; real proposition ... right party; no agents or fourflushers ... located in St. Louis territory. B-M-91, Post-Dispatch. (c99...

The Advertisers Listed on this page are presenting to readers of the Post-Dispatch a ready reference guide to what is wanted.

RADIO

There Are Many Good Reasons
Why you will want to buy an
ATWATER KENT
RADIO
SCREEN GRID
RADIO
Besides its quietness of operation, the natural tone quality and the broad range of reception,
THERE'S A DEALER NEAR YOU
who invites you to call for a demonstration:

SOUTH SIDE
E. E. BAKER MUSIC HOUSE
3121 S. Grand LAclede 58...
DeMERVILLE RADIO & MUSIC C...
7124-27 S. Broadway Riverside 05...
RADIO-RITE SALES CO.
2337-39-45 S. Grand PRospect 5901-0...
BAKER ELECTRIC CO.
8215 Gravois Riverside 46...
BEVERLY RUBBER CO.
4224 S. Grand Blvd. PRospect ...
ALLEN SUPPLY CO.
5005 S. Kingshighway Bl. Riv. 48...
BARNES AND BARNES
3306 Park Ave. GRand 21...
BROOKS MUSIC HOUSE
7606 S. Broadway Riverside 94...
PARK RADIO CO.
3158 Park Av. GRand 45...
ROTTER'S MUSIC SHOP
5446 Gravois Riverside 06...
JOHN C. SCHMITT MUSIC CO.
3749 S. Jefferson LAclede 57...
BIGALTE ELECTRIC CO.
4545 Gravois Riverside 55...
R. HEITZ & SONS
1218 S. Broadway CHestnut 53...
J. L. McCARRON ELEC. SHOP
5051 Gravois Riverside 64...
CLASSE FURNITURE CO.
2727-33 S. Broadway PRospect 94...

DOWNTOWN
LAMMERT FURNITURE CO.
911 Washington Ave. CEntral 30...
BARTHEL-DUSSENBERG
921 Pine St. CHestnut 72...
HELLRUNG & GRIMM
9th and Washington CEntral 74...
10th and Cass CEntral 74...
THE HUB FURNITURE CO.
701 Washington CEntral 03...
KIESELHORST CO.
1007 Olive St. 500B Mar. CEn. 62...
MORTON ELECTRIC CO.
1117 Olive CHestnut ...
FRANKLIN FURS CO.
1030 Franklin CEntral 22...
B. NUGENT & BRO. D. G. CO.
Broadway and Washington. GAr. 450...
SCRUGGS-VANDERVOORT-BARNEY
9th and Olive CHestnut 75...
STAR SQUARE STORES
ALL OVER ST. LOUIS
Main Store, 1124 Locust. CEn. 50...
SCHROETER BROS. HARDWARE CO.
810 Washington Ave. CEntral 35...
CENTRAL MUSIC CO.
110 N. Broadway Main 40...
MAY, STERN CO.
S. E. Cor. 12th & Olive Sts. MAin 03...
LEHMAN PIANO CO.
1101 Olive CHestnut ...

WEST SIDE
MACKLIND RADIO & ELECTRIC CO...
4621 Macklind Ave. RIverside 06...
GERBER FURNITURE CO.
5884 Delmar Blvd. Cab. 03...
TODD JEWELRY AND MUSIC CO.
4104 Easton LIndell 61...
UNITED RADIO CORP.
408 De Baliviere CAbany 48...
A. E. SCHMIDT COMPANY
1258 N. Kingshighway at Page. FOr. 58...
KAEMMERER MUSIC SHOP
6317 Delmar Blvd CAbany 01...
ROGER PUTNAM CO.
5719 Delmar CAbany 43...
ST. LOUIS RADIO CO.
6240 Delmar Ave. CAbany 94...
U. CITY RADIO CO.
Sutter and Maple Ave. CAbany 90...
COTE BRILLIANTE RADIO SERVICE
1391 Hodiamont MUlberry 77...
THE ELECTRIC SHOP
4916 Natural Bridge MUlberry 23...
LEADER VULC CO.
8107 Olive Street Rd. WYdown 10...
FRANK B. GEIGER, Grellot Radio Shop, 3170 Ivanhoe Ave. HIland 03...

NORTH SIDE
ALDERSON RADIO CO.
2546 N. Grand LIndell 49...
IDEAL RADIO CO.
2118-20 E. Grand COlfax 7844-4...
R. G. MUELLER HDWE CO.
8109 N. Broadway COlfax ...
DEEKEN MUSIC CO.
2017 E. Grand COlfax 02...
GAERTNER ELECTRIC CO.
3521 N. Grand COlfax 20...
J. C. GEITZ FURNITURE CO.
1315-19 North Market. CEntral 12...
MELVIN W. FELDMANN
4035 W. Florissant COlfax 32...
ELECTRADIO SHOP
3354 N. Union EVergreen 74...

KIRKWOOD
KIRKWOOD RADIO & ELECTRIC CO.
120 N Kirkwood Rd. Kirkwood 12...

EAST ST. LOUIS
EAST ST. LOUIS LIGHT & POW...
7 Collinsville Ave. BRdre 20...

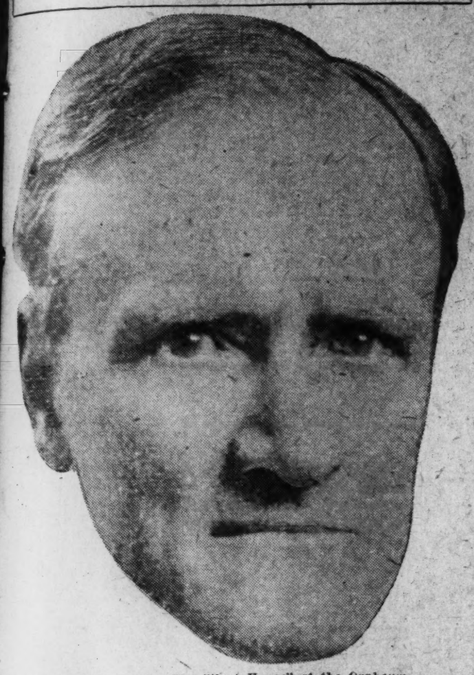
NORMANDY
NORMANDY RADIO SALES SERVICE
7301 Natural Bridge. MUlberry 03...
You may want to know why there are now more than
2½ MILLION
Atwater Kent owners. Get one and learn to know Atwater Kent radio pleasures and satisfaction.
YOUR RADIO
WILL BE WORTH MORE A YEAR FROM NOW
If it is an Atwater Kent screen grid.
BROWN & HALL
SUPPLY CO.
Distributors
1504 PINE STREET
CHestnut 3280

ST. LOUIS POST-DISPATCH

DRAMA-MUSIC-MOVIES

PART TEN. ST. LOUIS, SUNDAY MORNING, JANUARY 5, 1930. PAGES 1—4F

Probably It's Haunted



Howard Lang in "The Silent House" at the Orpheum.

Dramatic League In Four One-Act Plays Thursday

THE Dramatic League of St. Louis will present a varied program of one-act plays at the Odeon Thursday evening, at 8:15. The Thyrsus Dramatic Society of Washington University will repeat Bernard Shaw's "The Shewing Up of Blanco Posnet," which was recently successfully presented on the campus at the university. Jerry Gruner will play the title role. Gruner will be remembered for his excellent work in Washington University's production of "Ship Ahoy" and "Captain Applejack." David Black will play the part of Elder Dan; Strapper Kemp, Max Picard; Mary Tuttle, the Woman, and Willis Wager, the Sheriff. The play is under the direction of Clark Clifford.

The Loretta Players of Webster College will present "When the Whirlwind Blows," by Essex Dane. Mary Frances Broeker will play the role of Mme. Elizabeth Androgа. Josephine Rabbit the part of Josefa and Catherine Cody the part of Anna. Mrs. D. M. Sankey is directing the play.

"The Beau of Bath," by Constance D'Arcy Mackaye will be presented by the Webster Groves Theater Guild. Gordon Hall will play the Beau; June Nultenberger the Lady of the Portrait, and Percy Finkenauer, Jepson, the Servant.

The Toy Theater Players will do "A Wedding," John Kirkpatrick's clever comedy. Robert East will play the Bridegroom; Margaret Ukuley the Bride; Mrs. Ellona Garland, who is directing the play, will play the part of the Bridegroom's Mother.

A prelude of dances by the Sarazan School of Dancing will open the program. Thorwald Olsen will present Miss Clarice Bruere, soprano, in a group of soprano solos between plays.

Plays for Blind Home.

Fifty girls and boys will give two performances of "The Marriage of Prince Flutterby" and other little plays on Jan. 17 and 18 at 5235 Page avenue for the benefit of the Blind Girls' Home. Song and dance numbers will be given between the plays. The performance will be under the direction of Alice Jones Wientge.

The Life of the Party



Olive Olson in "Follow Thru" at the Shubert.

Amusement Calendar

SHUBERT — Second and last week of the musical comedy, "Follow Thru."

ORPHEUM—The Casey Stock Company in "The Silent House," a mystery drama.

FOX—George O'Brien and Sue Carol in "The Lone Star Ranger." On the stage a Fanchon and Marco Revue with Bert Frohman as the new master of ceremonies.

LOEW'S — Cecil B. De Mille's first talkie, "Dynamite," with Julia Faye. Vaudeville and comedies on the sound screen.

GRAND CENTRAL—Continuing the run of "The Show of Shows" with Frank Fay and a long list of stars.

ST. LOUIS—Rudy Vallee in "The Vagabond Lover." On the stage: Tempest and Sunshine in "A Broadway Bouquet," Ledova, danseuse, assisted by Ivan Luttman and Julio Koehl, Erwin Hammer and Eight Harlem Jubilee Singers, Walter "Dare" Wahl, comedian; Bob Hope in "Keep Smiling," and The Meyakos.

MISSOURI — "Hell's Heroes," picturization of Peter B. Kyne's "Three Godfathers." Al Eldridge's Missourians and Milton Slosser.

AMBASSADOR—Ruth Chatterton and Clive Brook in "The Laughing Lady." Ed Lowry's stage show "Painted Melodies."

GRAND OPERA HOUSE — First half of week, "Big Time." Second half, "Tanned Legs." Vaudeville with both pictures.

GARRICK — Mutual Circuit Burlesque.

The New Great Lover



Rudy Vallee in "The Vagabond Lover" at the St. Louis.

Lytell Coming In "Brothers"

American Theater Dark This Week, While Shubert Is Holding Over "Follow Thru" Gives the Local Dramatic Field to the Casey Players at the Orpheum—Ethel Barry more to Be Seen in Two Widely Different Plays During a Single Week's Engagement Starting January 27.

THE American Theater is getting its last dark week of the season out of its system now and will be closed until next Sunday night when Bert Lytell, who was a "legit" actor of prominence before he became a screen star, returns to the stage with his new drama—new to St. Louis at least—called "Brothers." In the meantime the Shubert will go into the second, and final, week of the musical comedy "Follow Thru" and next week will shut up shop again for a week, the revival of the old melodrama, "After Dark," scheduled for that night, having been canceled.

This leaves the field this week pretty much to the Casey Stock Company down at the Orpheum Theater where Arthur Casey will offer the mystery meller, "The Silent House." This piece will test out the plan of holding plays at the Orpheum for two weeks. The opening offering, "The Bachelor Father," which ended its run last night, did a surprisingly large business for 11 days.

✿ ✿ ✿ ✿ ✿

BERT LYTELL, stage, screen, and again stage star who comes here in "Brothers" was of the theater from babyhood for the Lytells have been theatrical people for four generations. Blanche Mortimer, Bert Lytell's mother, was a leading woman with a considerable following, and it was she who introduced the present star behind the footlights. It was a walk-on part—or to be more accurate a carry-on part, since Bert at the age of six months was hardly ready to perambulate in front of an audience. The play was that popular melodrama, "The Lights of London." The records show that young Mr. Lytell behaved with propriety and decorum.

This first record is succeeded by a 16-year hiatus during which Lytell was parentally required to obtain an education despite the fact that his youthful impulse was to go straight upon the stage as was. A schooling terminated at Canada College in Toronto left Bert Lytell still hankering to follow the family profession. His initial job in New York was as a sort of famulus at the old American Theater. An opening as assistant stage manager presented itself with a stock company in Newark. The following season saw the young man a member of the company, with a contract in his pocket for one year of light comedy roles.

✿ ✿ ✿ ✿ ✿

WITH this auspicious beginning, Lytell went on to more difficult things. At the age of 23 he headed his own stock company, the Bert Lytell Players, in Albany. Here he acted, directed, and laid much of the foundation for his later work. At least one other person in the company beside himself has since achieved a big name in the amusement world. She is Helen Ford, originally of Troy, New York.

Lytell's later Broadway engagements included "The Mixup" and "Mary's Ankle." It was in 1917 that he first acted for the screen, playing the title role in "The Lone Wolf" under the direction of Herbert Brennon for Selznick. Other of his pictures have been "The Right of Way," "Lombardi, Ltd.," "Alias Jimmy Valentine," "Kick In" and "To Have and To Hold." Before his return to New York late in October to begin rehearsals of "Brothers," he completed a picture called "The Lone Wolf's Daughter" shortly to be released. In this he projected again the character of Lanyard, in which he first entered the movies 11 years ago in the film version of the mystery story by Louis Joseph Vance. Not to be behindhand in the great influx of movie stars into the talkie field, Mr. Lytell also did a Vitaphone picture recently presented here, "On Trial" with Pauline Frederick.

His return to the stage as the star of "Brothers," by Herbert Ashton Jr., does not mean that he will necessarily desert either the movies or the talkies. It is inevitable with his background that he should be

Continued on Next Page.

Out West



Sue Carol in "The Lone Star Ranger" at the Fox.

AT THE NEW YORK PLAY

By Robert Littell

NEW YORK, Jan. 4.

THE carefree weeks that surround Christmas and New Year's are traditionally among the busiest in the theater. This year sees something a little less than the usual jam, but we are fortunate in having more interesting first nights and fewer of the fly-by-night productions which trade on the chance that during the holidays people are slightly befuddled and will go to see anything. Even so, our stockings are not exactly bulging.

Sidney Howard's first play in three years, "Half Gods," was a great disappointment. So was the much heralded Cochran revue, "Wake Up and Dream." The Shubert production of a play from the Italian, "Death Takes a Holiday," rather spoiled a magnificent fantastic idea, and was saved from heaviness chiefly by the remarkable performance of Philip Merivale. Walter Hampden's Christmas present to theater-goers, a barely altered revival of that grand old antique, Bulwer-Lytton's "Richelieu," had the unmistakable accent of amateur theatricals.

Most satisfactory of the holiday fare was the new comedy by St John Ervine, author of "Jane Clegg" and "John Ferguson," and critic of last season's Broadway events for the New York World and the St. Louis Post-Dispatch.

* * *

IT was William A. Brady, producer, among a hundred other things, of "Street Scene," who added to this season's small total of theatrical pleasures by showing us Mr. Ervine's "The First Mrs Fraser," with Grace George, who has seldom, if ever, appeared to better advantage, in the leading title role. Miss George herself directed this altogether agreeable and disarmingly old-fashioned story of divorce with a light, resourceful touch, and her own extraordinary gifts for half-serious comedy are admirably supported by a cast that includes such aces as A. E. Matthews and Lawrence Grossmith. It was an evening of triumph for the actors, who over shadowed and added to a play that belongs to a species familiar to the theater parties of 1920 or even of 1910.

"The First Mrs Fraser" will surprise many people, many people who remember the St. John Ervine of "John Ferguson" and "Jane Clegg." It is anything but sombre and earnest and of the soil: it is admirably carpentered artificewholly of the theater, and, in this age of dramatic experiments and expeditions, refreshingly conventional. It makes no demands on us, it tells us nothing that the theater-goer of 20 years ago would not have been quite capable of meeting and understanding, and at the same time it is, thanks mainly to the freshness and high spirits of the acting, an extremely pleasant and varied piece of entertainment.

* * *

AT the very start, one accepts it as entertainment, one forgets to ask one's self whether or not one should try to believe, and not even Mr. Ervine's occasional puffs of sermon and social comment make one want to take it out of the theater's rosy glow and see how its colors match with life's daylight.

Mr. Ervine's brief fits of rage at the hard selfish younger generation, his opinions never very intrusive, about divorce and marriage, are most admirably subdued by Miss George and her brilliant cast into the comic frame. "The first Mrs. Fraser" has moments of verge sadness, and others that peek over the fence at melodrama, but the performance keeps a nice balance between possible extremes, and melts farce, melodrama and serious sentiment into one smooth and polished whole.

It is around Miss George, as the first Mrs. Fraser, that the play revolves. It is into her house, a lonely house for the past five years, that her former husband (the part played by Mr. Matthews with humorous briskness and a very unusual Scottish accent) comes with all his troubles; it is her advice he asks when his second marriage, to the selfish, contemptible young peacock, threatens to go on the rocks. It is Mrs. Fraser who gets the goods on her successor, and arranges to have her elope with a useless and invisible nobleman, in a scene at once amusing and exciting. And it is Mrs. Fraser whom we leave alone on the stage at the end, contemplating the handsome string of pearls with which her ex-husband, after his first offer of remarriage has been gently but firmly refused, begins a second courtship which is to last long after the curtain has gone down.

* * *

HERE is a perfect part for Miss George, and her playing of it is perfection too—warm-hearted and also self-possessed, and extraordinarily neat in the small by-play of unspoken comedy.

But even Miss George's skill with all the tools of half-serious and amusing comedy would hardly be enough to keep us from noticing how much like a dozen other plays of various vintages is "The First Mrs. Fraser."

Thanks to Mr. Matthews, Mr Grossmith, Miss Goodney and Mr. Halloran (Mrs. Fraser's husband, would-be husband, successor and son respectively), we do not notice this slightly dusty familiarity nearly enough to interfere with a very pleasant and entertaining evening.

Full of Explosions



Kay Johnson, Conrad Nagel and Charles Bickford in "Dynamite" at Loew's.

Little Theater In 'Ivory Door' All This Week

A. A. MILNE'S "The Ivory Door," a three-act fantasy with a prologue, combining medieval color and modern wit, will be presented for a week commencing tomorrow night by the Little Theater of St. Louis, 812 Union boulevard. According to the theater management, the cast for this fourth production of the organization's 1929-1930 season, will be interesting from the character acting standpoint.

Ashley Bickmore, who will do the Chancellor, has already appeared as the sycophantic Joxer in "Juno and the Paycock," and as the Prologue in Mrs. Ernest Sachs' "Twelfth Disciple" recently. Ben Fry, who plays one of the amusing soldiers in "The Ivory Door," recently appeared as one of the Pharisees in "The Twelfth Disciple."

Eric Applewhite, who was in the "Torch Bearers" last spring, will play King Hilary, Fay Magdolo, who did the Maid in "The Marquise" recently, will play Prince Perivale. Percy Ramsey is to do the Captain. Mr. Ramsey is known among Little Theater followers, having appeared in "The Pigeon."

Bruce MacFarlane, who recently did Annas in "The Twelfth Disciple," will appear as Brand, the faithful soldier of King Perivale. The Mummer will be performed by George Wendling. John Becker will do Count Rollo; Ralph Friedman, recently in "The Twelfth Disciple," will do a soldier; Marjorie Hecht, the country girl, Thora; Martin Hughes, the deaf old "Beppo"; Sol Kohn and Henrietta Mundt, the amusing court habitues; Frances Bright, the doughty nurse of King Perivale; Edward A. Herzberg, an anxious subject; Sara Cabell, the Princess Lilia; and Charles Dillom, King Perivale.

Kreutzberg and Georgi to Dance Here on Tuesday

AT the Odeon on Tuesday evening, Harold Kreutzberg and Yvonne Georgi, modernist dancers from the Mary Wigman School, Germany, will be introduced to St. Louis through the medium of the Civic Music League.

Kreutzberg's art is said to be powerful and expressionistic developed through years of training and a deep love for the dance. It was not until Max Reinhardt brought Kreutzberg to this country in 1927 in his production of "Midsummer Night's Dream" that the American public became Kreutzberg conscious. His tour with Georgi last season further emphasized his abilities. Both artists have the same background and both have worked together over a period of years.

For their program on Tuesday evening they have selected a number of their successes, notably the Dance of the Master of Ceremonies and The Angel of Last Judgment.

The complete program follows:

Nocturne	Chopin
Dance of the Master of Ceremonies (From Prof. Reinhardt's Festival Play, Salzburg)	Scott
At the Twilight	Mihaud
Fantasie	Mozart
Revolte	Wilckens
Dance of Salome	Scott
Romantic Dance Scene	Georgi
Spanish Impressions	DePalla
Maenaden	Scriabine
The Angel of Last Judgment	Wilckens
Persian Song	Gale
Spirit of Fire	Wigman
Russian Dance	Wienkowski

De Mille Makes a Talkie

Producer of Many Spectacles Bows to the Sound Machines, but Refuses to Give Up His Bath Tubs—Some of the Stars Who Have Come and Gone Since the Early De Mille Days—Howard Hughes and his $3,000,000 Picture, Which Has Been in the Making for Three Years—When $2500 Was a Big Price to Pay for a Film Story.

CECIL B. DE MILLE, once considered fairly generally as the best director of spectacular and flashy motion pictures, is one of the last of the old line megaphone men to go over to the talkies, and his first effort in that direction is "Dynamite," which is showing now at Loew's. "Old Wives for New" was the first of the De Mille pictures to display gorgeous gowns, concealed telephones, AND swanky bathtubs. At the time of its production it was considered so daring, in fact, that the suggestion was made that it should be shelved. It is believed to have been a bigger commercial success than any other picture of its type. This film took Gloria Swanson from the comedy ranks and made her a dramatic star.

"Don't Change Your Husband" established the urbane Lew Cody as a prince of sophisticates. "For Better or Worse" continued the divorce series, and topped all previous pictures for box-office receipts. Bebe Daniels came from Hal Roach comedies to make an overnight hit in "Male and Female." William Boyd started his career as an extra in "Why Change Your Wife?" considered by many the best of De Mille's "divorce" series. "The Affairs of Anatol" presented Wallace Reid, Gloria Swanson, Monte Blue, Agnes Ayres and Bebe Daniels in an adaptation of Schnitzler's polished satire. "Manslaughter" brought Leatrice Joy from obscurity into stardom and made Thomas Meighan a greater star.

"Dynamite" is said to be of the same type as these. In line with the De Mille principle of creating "new faces" wherever possible, tests were made of many comparatively unknown performers. As a result Charles Bickford and Kay Johnson, New York stage players, were selected for the two featured roles of a coal miner and a girl of high social position.

"Dynamite" was written for De Mille by Jeanie MacPherson, author of 30 of his biggest successes, including "The Ten Commandments" and "King of Kings." The dialogue is the work of Miss MacPherson, Gladys Unger and John Howard Lawson, author of "Processional" and other impressionistic plays.

✿ ✿ ✿ ✿ ✿

MANY stars have come and gone since the early De Mille days. Who hears now of Nita Naldi, once the exotic vampire of the movies? Of Arthur Johnson, erstwhile screen Lothario? Of Clara Kimball Young? Of Florence Lawrence, the "Biograph Girl" of the early days?

And who, day after tomorrow, will remember today's Clara Bows, John Gilberts, Alice Whites, Joan Crawfords?

Maybe the whole world will. And then again, maybe not.

Stars are not the only things whose days of glitter and splendor in Hollywood are succeeded by drab times of waning glory and of rejection.

In the yet brief history of the movies there have been dozens of transiently famous names which today are but wan ghosts from the past. Names which a few old-timers infrequently recall only to say "I remember when"—

The great movie star who today sits securely upon a pinnacle of popularity, enjoying a weekly salary to stagger an ordinary mortal, may find sermons in stones, indeed—sermons in theaters and wardrobe departments, too.

The great superspecial film which opens with fanfare, in a few months will be flaunting its comparatively faded charms at the neighborhood "grind" theaters.

Eventually, perhaps, it will close

Continued on Next Page.

She Can, Too



Ruth Chatterton in "The Laughing Lady," Ambassador.

'Evenings in the Orchestra'

A Great Musician Who After 75 Years, Seems an Even Greater Critic—Goossen's Opera Performed in Philadelphia.

By Thomas B. Sherman.

THIS piece is addressed to persons who like to read about music as well as hear it. It concerns a book which has just been published by Alfred A. Knopf called "Evenings in the Orchestra." The author of that book is one Hector Berlioz, a nineteenth century Frenchman who is identified in these times with such concert fillers as the "Roman Carnival" Overture, the "Racoczy March," and the "Fantastic Symphony." By the time another 50 years have rolled around these numbers will be known only to musicologists but if there is such a thing as compensatory justice at work—which I very much doubt—Berlioz will have been elected by then the Patron Saint of Music Critics by common and uncommon consent.

The series of articles which make up the book under discussion was published originally in 1852 and is only now being translated into English. Remember that while you are reading it and you will be constantly starting with surprise and delight at the neatness with which the author dispatches some of your pet abominations. On second thought, however, your delight will become tinctured with melancholy. If the passage of time has had so little effect on such phenomena as sobbing tenori, subsidized applause, musical cliques, stupid audiences and opera houses in general, that they flourish with the same malignancy they exhibited 75 years ago how can one hope that they will ever be eliminated?

One even suspects that for persons who regard music as a major art—and not a mere time killer for jaded dowagers — conditions may even be worse. Berlioz did not have to contend with the prima donna conductor, for instance, and there were no radios engaged in the unremitting task of keeping the public taste as degraded as possible.

But even if music must always generate parasites and charlatans as well as artists it will not be a lost art so long as there is an occasional Berlioz to describe them with sufficient accuracy. Needless to say an occasional one is as much as should be expected. An artist with an exhaustive practical knowledge of music, a wide collateral culture, a bounding fancy, a stabbing wit, and a conspicuous gift for words, does not come along very often.

• • •

THE title of "Evenings in the Orchestra" derives from the scheme which Berlioz utilised for binding together a number of unrelated articles which had appeared from time to time in Paris journals. He postulates the existence of an unnamed operatic orchestra in a "civilized town" whose members have formed the habit of telling stories or engaging in dialectic causeries during the progress of an opera too dull to engage their whole attention. Usually one man talks while the others listen, reserving their comment until the conclusion.

In this way the author has avoided the disjointedness of a mere compilation. Indeed the cementing process has been so skillfully managed that the reader often gets the feeling the main story is merely being served as an excuse for the critical give-and-take in which the members of this gifted band indulge.

On some evenings, of course, there is scarcely any conversation at all. These are the rare occasions when an opera by Mozart, Gluck or possibly Spontini is being presented. But even an opera which reduces the musicians to silence while it is being played is often not allowed to pass without somebody's being presented with a nosegay of cabbages.

For instance, "Don Giovanni" is being played. After it is over one musician asks another.

"What do you think of our baritone Don Giovanni?"

"I consider he deserves the Montyon prize."

"What's that," he inquires turning to Corsino.

Corsino: "It's the prize for virtue." (Montyon was a philanthropist who instituted several prizes for virtue, literature, etc.")

• • •

THE toast to music which is put into the mouth of Corsino and which is given at the banquet of the musicians, is one of those utterances which might be made with as much justification today as then. If one had the same gift of combining a deadly serious sentiment with extravagance of speech.

Says Corsino: "She protects the drama, dresses up comedy, embalms tragedy, gives a home to painting, intoxicates the dance, shows the door to that little vagabond vaudeville, pours grape-shot into the enemies of her progress; she flings out of the windows the representatives of routine; she triumphs in France, Germany, England, Italy, Russia and even America; she levies enormous tributes everywhere; she has flatterers, too unintelligent to understand her, detractors who cannot appreciate the grandeur of her designs, the learned audacity of her combinations; but all fear and admire her instinctively. She has worshipers who sing odes to her assassins who always miss her, a guard ready to die for her, which will never surrender. Several of her soldiers have risen to be Princes. Princes have made themselves her soldiers. People take their hats off to ignoble caricatures that pass for portraits of her, because of the name they bear; prostrating themselves, they shout and applaud with their hands when on grand days, they see her in person, her brow resplendent with glory and genius. She has passed through the Terror, the Directorate and the Consulate; now having reached the Empire, she has constituted her court out of all the queens she has dethroned. Long live the Emperor."

In other words, music, in spite of everything, is deathless.

• • •

THE recent performance of Eugene Goossens' one-act opera, "Judith," by the Philadelphia Grand Opera Company drew an audience from as far away as New York. The critics of the New York press treated the event with as much respect as if it had occurred within the confines of the Metropolitan. A typical comment on the performance was made by Oscar Thompson from the New York Evening Post, who, after commenting on the book provided by Arnold Bennett and the plot, went on to say:

"Mr. Goossens turned to the Straussian music dramas for his models. He decided, too, on the Straussian orchestra. Judith is, at least, second cousin to Salome. She is not permitted to wax lyrical, though she gives a hint or two of an inclination in that direction as she enters upon the love scene with Holofernes. The eunuch has some frankly melodious phrases; the others, including Holofernes, are not so much unlyrical as they are lyrical in a negative fashion. The center of interest, as in the operas of Strauss, is in the orchestra, which lacks neither color, vigor nor variety.

"Whether there is too much orchestra is a question, after all, as to whether the individual does or does not want his opera in the pit. For those who want it on the stage, this is an overwritten score. But Mr. Goossens has only adhered in this to what has been quite generally true of the post-Straussians. Here and there he remembers the English shimmers of his "By the Tarn" period. In these recollections are the relatively few moments of charm encountered in a work which, by reason of its action, is not primarily concerned with charm.

"Skill in word setting is one of the praiseworthy aspects of 'Judith.' Though the enunciation of the singers was of all degrees of clarity and lack of clarity, it can be assumed that about the same degree of intelligibility was attained for this American audience as is attained for one in Germany when 'Electra' is sung. 'Judith' is a professional job and the work of a man who knows the theater.

"The score, however, lacks characterization; it presents no fresh or very salient thematic ideas, and it is not cumulative in its musical interest. The tautness with which it begins is not greatly intensified by the later developments. The love music particularly fails of any swooning passion. There is nothing of contrast between the sensuous nature of Holofernes and the desperate purpose and the loathing of Judith."

New York Day by Day

By O. O. McIntyre.

NEW YORK, Jan. 4.

NEW YORK has never before seen such bargains in expensive furs as this season. The market slump hit this industry hardest of all. Jewelry, strangely enough, was not so badly hit. A $500,000 diamond necklace was a Christmas gift to a stage star from an admirer, incidentally.

• • •

A lah-de-dah barber shop has its name embroidered on its customers' aprons in reverse so the lettering may be read in the mirror.

• • •

But the newest touch of all is a hotel that puts your home town paper under your door every morning.

• • •

A "Personal" resurrected from an old New York paper: "This is to forewarn all people from trusting my wife, Elenor Fountain, for she has eloped with another man—Peter Fountain."

• • •

An artist who specializes in covers for magazines dealing with life in the wild West has his studio in Union City, N. J., and another artist who has the knack of painting cosmopolitan scenes in New York and other world centers lives on a ranch near Flagstaff, Ariz.

• • •

Writes G. F.: "There is a type of hypocrite who will say of someone: "He is a fine, square fellow." And he watches you like a hawk for your facial expression. If your reaction reflects the slightest opposition he goes to work to tear a reputation to tatters."

• • •

Short shavings: Will Hays' son has taken the name of Bill Hays Jr. . . . Jack Dempsey smokes one cigar a day, after dinner. . . . They are trying to entice George Rector back to Broadway to open a cafe. . . . He has been away five years. . . . Magazines have found a sudden demand for fiction about Indian life. . . "Street Scene" is a hit in France under the name of "Dans la Rue." . . Shakspeare had 10 pairs of earrings. . . . Jessie Livermore has four yellow Rolls. . . . The Wallaces Irwins are back from a long stay at Bermuda. . . . Geraldine Farrar likes to listen to hurdy-gurdies. . . . Rupert Hughes is president of the swanky new movie club, The Embassy, in Hollywood. . . . John J. Raskob wears noisy shirts and a derby.

• • •

At a luncheon to Walter Edge, the newly appointed Ambassador to France, ex-Ambassador to Germany, Gerard, proposed that a message be sent to Commander Byrd. The chairman put the motion. There were 400 "ayes" and no "noes." "The 'ice' seem to have it," cracked the chairman.

Fontbonne Alumnae In Conners' Comedy

"The Patsy," Barry Conners' three-act comedy of modern home life, will be presented by the Fontbonne College Alumnae Association at the St. Louis University Auditorium on Friday evening.

The play is being directed by Milton McGovern, director of dramatics at St. Louis University. Mr. McGovern will also play "Tony," the male lead. Miss Loretta Hennelly as "Patsy," will play opposite him. The other members of the cast will be William Murray, Lenadore Bass, Lucille Remmers and Carl Gass.

In Person or on the Screens This Week



Bert Frohman, new M. C., at the Fox Theater.





Ashley Bickmore in "The Ivory Door" at the Little Theater.



At top, Fritzi Ridgeway and Charles Bickford in "Hell's Heroes" at the Missouri. Below, Harold Kreutzberg and Yvonne Georgi, dancers, at the Odeon, Tuesday night.

Carlos Salzedo and Gregor Piatigorsky In Joint Recital

The harp as a concert instrument in this country has become practically synonymous with the name of Carlos Salzedo, who will be heard in St. Louis at the Y. M. H. A.-Y. W. H. A. Union and Enright on Saturday afternoon, Jan. 11, and Sunday evening, Jan. 12, on the same program with Gregor Piatigorsky, the eminent Russian 'cellist.

Salzedo is a native of the French Basque provinces and first came to this country as solo harpist with the Metropolitan Opera Orchestra of New York under Toscanini. His playing brought a demand for his appearance in concert, where he has won honors.

Salzedo also holds rank as a composer and his program at the "Y" will include compositions of his own. He will divide the program with Piatigorsky.

Returned From Europe.

George Bancroft, Paramount Star, has just returned from a three-months' trip through Europe. His next picture will be "Ladies Love Brutes," from the play "Pardon My Glove."

Last Molinari Concerts This Week

BERNARDINO MOLINARI brings to an end his brief stay in St. Louis as guest conductor for the St. Louis Symphony Orchestra's Golden Jubilee concerts, with an all-orchestral program at the Odeon next Friday afternoon and Saturday evening.

The concerts were originally scheduled for the appearance of Yelli d'Aranyi, the Hungarian violinist, as soloist. But Miss d'Aranyi's American tour was canceled and it was impossible for the orchestra to procure a soloist of equal rank to substitute upon the short notice provided.

So that instead of the Mozart concerto with the soloist, the orchestra will substitute in the program Mozart's G minor symphony. That work is the second of Mozart's last and greatest symphonies. The three, the E flat, the G minor and the C major or "Jupiter" were composed within six weeks. In the F minor he has hinted at the way Beethoven was to follow in developing the modern symphony through his path-breaking "Eroica."

At white heat Handel wrote his D minor concerto grosso, which is to open this week's symphony programs. Within a month he composed the 12 of those works to his credit. This is the tenth and one of the finest of them all.

Molinari's program offers in its last half Mendelssohn's "Fingal's Cave" overture, the minuet from Gluck's "Orfeo" and the pizzicato ostinato, "The Scherzo," from Tschaikowsky's Fourth Symphony. With these, and bringing the program to a close is Paul Dukas' "The Sorcerer's Apprentice," founded upon Goethe's ballad, which tells of the youthful and amateur sorcerer who conjured a broom into a man.

The detailed program is:

Concert Grosso No. 10 in D Minor..Handel
I Overture.
II Air.
III Allegro.
IV Allegro.
Symphony in G Minor (K. 550)...Mozart
I Allegro molto.
II Andante.
III Menuetto: Trio.
IV Finale: Allegro assai.
"Fingal's Cave" Overture...Mendelssohn
Minuet from the Opera "Orfeo"....Gluck
Pizzicato Ostinato from Symphony No. 4 in F Minor.....Tschaikowsky
Scherzo: The Sorcerer's Apprentice..Dukas

BERT LYTELL COMING TO AMERICAN THEATER IN DRAMA "BROTHERS"

Continued From Preceding Page.

genuinely fond of the legitimate theater. As to devoting himself exclusively to it forever after—that is another matter.

• • •

MORE than 20 years ago Howard Lang, visiting guest artist with the Arthur Casey Players at the Orpheum, this week in "The Silent House," was at the Century Theater here in "Climax." Only four were in the cast, three men and one girl, one of the smallest touring casts known. Since that time Mr. Lang has often been seen in St. Louis. With 37 years of stage experience behind him, has some noteworthy successes to his name. "The Monster" was specially written for him by Crane Wilbur. He played the Chinese intellectual opposite Florence Reed in "East of Suez." For almost 13 months he played at Royal Haymarket Theater, London, in "Friendly Enemies," the part played on Broadway by Louis Mann. In "Wake Up Jonathan," Mr. Lang appeared with Mrs. Minnie Maddern Fiske.

Included in the cast of "The Silent House" is Louis Tanno of the original New York cast. His role is that of Senor Peroda of Assam. Mr. Tanno has played in Spain, France and Italy as well as in most cities of this country. Grace Troy will appear as T'Mala; Arthur Pierson, leading man, as George Winsford; Pierre Watkin plays the part of Philip Barty; Alexander Campbell as Benson the butler; J. James Downing as Ho-Fank, the Chinese servant; S. Henry Novell as Mateo; Hixon Dicks as H'Wang, the mute.

"The Silent House" at one time was being played by 10 companies, two in America, including the Broadway company, with Mr. Lang; four in England, and one each in India, South Africa, Australia and New Zealand. Its authors, John Brandon and George Pickett, made large fortunes from the royalties.

• • •

WHEN Ethel Barrymore appears at the Shubert during the week of Jan. 27 she will be seen in two contrasting plays, G. Martinez Sierra's "The Kingdom of God" and Lili Hatvany's "The Love Duel." The first drama, which has proven one of Miss Barrymore's outstanding plays, was not expected to have the popular appeal it later proved to possess, but so impressed was the actress by the drama that she felt she must stage it, even if it ran but a single performance. It is not a religious piece in the generally accepted meaning of that term, for there is not a word about creeds or churches spoken throughout its entire three acts; nor is Sister Gracia, the chief character, a nun. In this role Miss Barrymore is seen at the varying ages of 19, 39 and 70.

"The Love Duel" was based on the lives of two people prominent in Hungarian society. On the occasion of its premiere in Budapest a gasp is said to have arisen from the audience which quickly recognized in Carlo and Lydia a man and woman well known in that city. As the title suggests, the story deals with a duel of love fought between two experts at the game. Zoe Atkins, former St. Louisan, author of "Declasse," in which Miss Barrymore starred several years ago, adapted "The Love Duel" for the American stage.

Both Were Villains.

George Bancroft and William Powell, the picture stars, have one thing in common: Both served their screen apprenticeship as villains.

DE MILLE BOWS TO THE TALKIES WITH HIS DYNAMITE FI

Continued From Preceding Pag

its butterfly career in the city a special inducement to the latter who patronize the all-night theaters or the slum districts.

Or let the star but watch the evolution of a studio wardrobe and thereby take a generous portion of humble pie. Today she goes for fittings of the new gowns for the picture which will enhance her popularity. Fresh, exquisite, alluring, the dresses are completed.

She wears them before the camera, they go back to the wardrobe room. In another film they are worn by bit-players. In still another, later, their now shabby daintiness adorns unknown extras.

At last they go to independent costume-rental establishments, to be rented by the day or week to "quickie" companies which cannot afford new ones.

In the end, worn practically to the last shred, they go into the card.

• • •

AND now that Producer Carewe is going ahead with plans to remake "The Spoilers" as a talkie, movie old-timers are recalling the excitement with which the old Selig forces greeted the author's demand of $2500 for the screen rights to his novel.

Rex Beach's price at the time was considered exorbitant, and after months of bargaining a compromise gave the author royalties instead of a flat purchase price.

The picture, an elaborate nine-reeler, opened April 11, 1914, at the Strand on Broadway, the theater which was the screen's first challenge to the legitimate stage of New York.

Enormously successful, it made famous its cast, including William Farnum, Thomas Santschi, Wheeler Oakman and Bess Eyton, while Beach's royalties rose to staggering figures over a period of years in which re-issues of the film were shown.

In 1923, a second silent version was made, this time with Milton Sills in the brawny leading role. Who will take the part in Carewe's production has not yet been announced, nor in fact, has any of the cast.

• • •

FROM time to time word comes from Hollywood about the progress being made in the production of "Hell's Angels"—not to be confounded with "Hell's Heroes," which is at the Missouri this week—and considerable interest has been built up in this film which, so far, has cost more than $3,000,000 with a first showing not yet in sight. Howard Hughes, producer-director of "Hell's Angels," is discussed constantly in film circles because he has invested all that money and three years in a picture. Hughes is 24, 6 feet 3 inches tall, slim, shy, and sound in his business knowledge. The only pictures he has produced: "Two Arabian Knight," "The Racket" and "Everybody's Acting," have been money-makers, and two of them won awards of the Academy of Motion Picture Art and Sciences. Louis Wolheim's talents as film actor and Lewis Milestone's abilities as director first were given prominence through Mr. Hughes's use of them in his pictures.

The Hughes Tool Works of Houston employ 4000 men, and they were organized by Mr. Hughes' father. The young man fell heir to royalty rights on many patents on oil drilling machinery, inventions of his father. His income from these sources is great.

Hughes does not like to be photographed, does not seek or wish personal publicity, is not in any sense the cartoonist's concept of a film producer. His knowledge of motion picture production is very considerable, particularly his store of information on sound. He approached motion pictures three years ago, as a student approaches a subject, as a business man analyzes a problem.

There is, on the second floor of the Metropolitan Studios office building in Hollywood, a $25,000 projection room in which there are eight leather chairs, the most modern projection equipment in the country, every conceivable form of sound projection apparatus, a modernistic setting for the screen and uniform taste and comfort. It adjoins Mr. Hughes' private office, was built by him to view rushes of his pictures and to cut them, and has just been completed.

Mr. Hughes will go to New York in February, and so will the completed "Hell's Angels," all-talking, all-sound, part color. It will be road-showed in principal cities, according to Mr. Hughes' present intention.

Nothing even remotely touching the scope of "Hell's Angels" has ever come to the screen, avers a representative of United Artists who saw four reels of the picture in Hollywood. There are hundreds of planes diving at each other and toward the earth, Zeppelins fighting off combat planes, whole villages blasted into smithereens, and authentic combat planes of various nations piloted by members of the Caterpillar Club and other aviators who risked their necks at every scene.

A large screen will be used in showing the picture in St. Louis and in other cities; and there is definite assurance that the final epic of the sound era—an epic that physically transcends "The Birth of a Nation," "The Covered Wagon" and the other silent sagas—is on its way.

Arsner Expert Driver.

Dorothy Arsner, Hollywood's only woman director, is an expert driver. During the war she was enrolled in the Ambulance Corps.

BEHIND THE SCREENS

What the Women Stars Wore at the New Year's Eve Parties

OUT IN HOLLYWOOD

The Problems of Dress Which Confront the $7.50 a Day Extras

HOLLYWOOD, Jan. 4.

WHERE they would go and what they would wear on New Year's eve, were questions of importance in Hollywood last week. The New Year marks the climax of the social and sartorial season in the film colony and many of the feminine players await this date to wear their most successful frock of the year.



KAY FRANCIS

Clara Bow entertained a small group of friends at her home New Year's eve with a buffet supper and dancing. For this event she wore a frock of gold and green lace.

Kay Francis, whose title of "America's best-dressed woman," makes her cynosure of all eyes when she appears in public, joined a party of friends at the Embassy Club. She wore a gown of chartreuse satin, and a cape of dark green velvet. Both frock and cape sweep the ground.

Mary Brian announced in advance that panne velvet in turquoise would fashion her costume for the 1930 festivities.

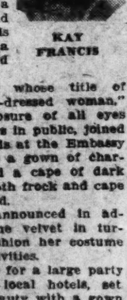
Nancy Carroll, for a large party at one of the local hotels, set off her titian beauty with a gown of green velvet, that flaunted a high waist line and a skirt that met the ground at startlingly irregular intervals.

Fay Wray welcomed another year at the home of friends, clad chicly in flame crepe and tulle. Lillian Roth entertained guests from her home town, New York, at a theater and supper party. She wore simple black panne velvet.

Ruth Chatterton joined the gayety of the Embassy Club, and wore an ensemble of black and gold lace. The coat of this costume was lined in black velvet and trimmed with black fox.

• • •

SEEN and heard around Hollywood: Samuel Goldwyn once objected to movie actors' dabbling in legitimate stage art, but today Lily Damita is playing in a Broadway musical with his consent, and another Goldwyn star, Evelyn Laye, is completing a Broadway engagement before reporting for service here. . . . Lois Moran has literary as well as acting ambitions. . . . She's writing short stories. . . . Buddy Rogers will be his own director and cameraman in some scenes of "Young Eagles," air picture. . . . He will set in motion, an electrically controlled camera, set in front of the cockpit, when his plane is in the air. . . .



LILY DAMITA

They literally fly after talkie rules now. . . . Helen Johnson of the stage hopped a westbound plane to answer a studio summons.

• • •

MARIE DRESSLER, the comedienne, once wrote an autobiography called "The Life Story of an Ugly Duckling," relating, obviously, how she succeeded on stage and screen without benefit of beauty.

Here is the tale of an "ugly duckling" of the canine world in the movies.

Mutt is a pedigreed dog, about 4 years old. He looks mangy, lazy, spindly, queer. But the records of his owner, Henry East, prove his aristocratic lineage. Mutt, it seems, was a "throwback" in a highly respectable dog family. A Sealyham, he was supposed to be beautiful. Instead—well, even his dog mother must have shuddered at sight of him.

Mutt, however, has fooled them. He atoned in intelligence for what he lacked in beauty, and was amenable to training.

Result, he has played in the movies with Billie Dove, Clara Bow, and Bebe Daniels, besides in the "Big Boy" comedies. And more, he has weathered the change to talkies, too, a rather difficult thing for a canine actor to do. He is now the lazy pet of the lazy Charlie Mack in the "Two Black Crows" second talkie.

• • •

PHOTOGRAPHY has had much to do with the career of Montagu Love, screen villain. A drawing he made of a photograph when he was in his teens brought him his first job as an artist.

He drew pictures for a London newspaper seven years, but when photographs and the engraving of them became practical as a means of illustrating news events, Love was jobless.

Thus when photography took his job, Love joined an American theatrical company touring the provinces of England. Previously he had been an amateur actor, keenly hoping for a professional opportunity.



MONTAGU LOVE

The Love family, in which there had been neither artist nor actor, frowned upon his dallying with drawing until he became famous locally. And his elders had serious misgivings about his eventual outcome when he actually became an actor.

• • •

LOVE toured the world with a Shakspearean company and finally came to New York with an English play, almost 15 years ago. A friend took him to New Jersey, where many pictures were then filmed, and officials of the company, seeing Love, asked him to try the movies. Photography was again to change the course of events for him.

Love's first picture was with Clara Kimball Young, "Hearts in Exile," made in 1915. Incidentally, it has since been refilmed as a talkie. Since then Love has been in pictures, first as a leading man and then in character parts.

It is difficult to imagine Love, soft-voiced and distinctly a homey type, as a villain on the screen. He spends his spare time drawing and painting life-like portraits of his friends.

• • •

RICHARD ARLEN will be starred in "Light of the Western Stars," an outdoor story in which Mary Brian will be the girl. . . . Ricardo Cortez, usually a hero, will be a villain in Joan Crawford's "Montana." . . . Bull Montana, than whom there is no uglier in the movies (Bull admits it), has had 100 or more proposals of marriage by mail. . . . He recently married, although it was not a mail proposal. . . . "Chasing Rainbows" is the latest title for another backstage story featuring Bessie Love and Charles King. . . . Joan Marsh, who has just reached 16, is considered the latest discovery for the movies. She is a Hollywood girl who at the age of 3 appeared in two Mary Pickford pictures, one of them as an orphan in "Daddy Long Legs." . . . There has been more discussion, locally at least, over the Chaplin attitude toward talking pictures than there has been over what anyone else has said or thought of them. It is typical of Charlie to say nothing to the reporters, although he once said publicly he saw "no charm in the talkies." . . . A studio here selects each year four promising graduates of an Eastern university and gives them six months to make good in the scenario department.

The first four who tried to write for the movies couldn't, and probably are doing now what others who graduate are doing. The studio is hoping that the second quartet will make the experiment worthwhile.

• • •

THE problems the $5000-a-week stars are supposed to be confronted with in selecting and keeping up their wardrobes are as nothing compared to the $10-a-day extras.

Only the "well-dressed extra" gets $10 a day, mainly because he has clothes and knows how to wear them. The extra who doesn't go in for finery can command only $7.50 a day.

The dressed-up extra has a more complete wardrobe than the average business man. His clothes are a part of his business. Unless he dresses well he cannot expect many jobs. The more jobs, the more chances for that big "break."

Contrary to general opinion, says the Central Casting Bureau, extras must supply their own clothes. Studios supply costumes and uniforms, but not "dress up," business or sports wear. It would not be to the extra's advantage to wear ill-fitting apparel, and it would be too great a problem for the studio to give individual fittings.

• • •

HERE is what the well-dressed male extra wears: A complete cutaway, with accessories that include topper, spats and cane; full dress; tuxedo; summer, light and dark business suits; sports outfit, including sweaters, flannels, golf knickers, beach robe, fancy lounging robe, and of course, silk pajamas; winter sports outfit; in footgear, dress, tan, black, sports and golf; riding and hiking boots, lounging slippers and beach sandals; linen, neckties, socks, caps and hats.



JOAN CRAWFORD

Why will an extra make such an investment to earn $30, or possibly $40 a week? Because he has seen the Charlie Farrels, the Gilbert Rolands, the Karl Danes and the James Murrays step out of the multitude.

It's a gamble, this movie business, with everything figuratively in favor of the "house," but try to find an extra who doesn't think it a sure-fire cinch.

Morning Etude Club Program Wednesday

The Morning Etude Club meets at Scruggs-Vandevoort Auditorium on Wednesday, at 10:15. The program follows:

Study Course, Fundamentals of Music
Karl M. Gehrkins
Lesson 4, Harmonic Basis of Music
Leader, Miss Minna Braun
Piano Quartette, Symphony, D major, No. 31.....Mozart
Mrs. Emma W. Gutmann
Miss Minna Braun
Mrs. Amy W. Ford
Mrs. Fred A. Niemoeller, Jr.
Vocal Soli
(a) Der Soldemann.....Hildach
(b) June.....Beach
Caroline Miller
Dolores Klute, accompanists
Mrs. Hugo Anschuetz, violin obligato
Violin Soli
(a) Melody.....Ritz-Gen. Dance
(b) L'Abeille.....Schubert, Op. 13 No. 2
Francois Schubert, Op. 13 No. 3
(c) Blumenlied.....Henry Huber, Op. 30, No. 3
Flora Knobel Huber
Hazel Miller, accompanists
Vocal Soli
(a) Romance, Faust.....Gounod
(b) Love Song, Romeo and Juliet.....Ascenza Dorothea Lane
Ida Clarissa Fogel, accompanists
Piano Solo
Scherzo, Finale, Concerto Op. 2, Arensky
Ida Clarissa Fogel
Mrs. Emma W. Gutmann, second piano

The Etude announces its first evening program, to be given at the Wednesday Club on January 27. The public is invited.

BIG SALE WALL PAPER

Our Usual Values	Your Price
5c value	1c
7c value	3c
10c value	5c
12½c value	7c
17½c value	10c
25c value	12½c

SEE THEM TODAY

These specials include values worth up to $1.25 a roll. You cannot duplicate these low prices anywhere else!

Save 50% and More

We promise to save you at least 50%. Combinations sold only with beautiful borders or bands! Every desirable color scheme.

WEBSTER'S 903 S. 7th



ANNA MAY O'DONNELL
First Prize
Orange County Baby Show
August 10, 1927
Newburgh, N. Y.

A Word of Praise

Beacon, N. Y., Jan. 14, '28.

"Just a word of praise for the good work that Scott's Emulsion has done in my family."

"I have four children, ages two, five, seven and nine. They are all what I call 'Scott's Emulsion babies', as they all take Scott's Emulsion regularly."

"The youngest child, age two years and one month, won first prize in a Baby Show that was held in Newburgh, N. Y. last August. Of 126 babies that were in the contest, my baby 'brought home the bacon'. I must say we all know that her health is due to using Scott's Emulsion."

"Two of my other children won similar prizes in past years and we always believe that it has been Scott's Emulsion that also brought them home with first prizes."

"The reason I am writing is because I want you and the World to know what Scott's Emulsion will do for children. It is the greatest health-builder I know of."

Yours truly,
JOHN O'DONNELL.

The Makers of Scott's Emulsion have provided an interesting Rand & McNally Co., Complete Handy Atlas of the World, that will be sent free on request to those desiring to learn more about easily digested, emulsified cod-liver oil. Please send your name and address to:

SCOTT'S EMULSION,
Bloomfield, N. J.

DE MILLE BOWS TO THE TALKIES WITH HIS DYNAMITE FILM

Continued From Preceding Page.

its butterfly career in the city As a special inducement to the fatterers who patronize the all-night theaters of the slum districts.

Or let the star but watch the evolution of a studio wardrobe, and thereby take a generous portion of humble pie. Today she goes for fittings of the new gowns for the picture which will enhance her popularity. Fresh, exquisite, alluring, the dresses are completed.

She wears them before the camera, they go back to the wardrobe room. In another film they are worn by bit-players. In still another, later, their now shabby daintiness adorns unknown extras.

At last they go to independent costume-rental establishments, to be rented by the day or week to "quickie" companies which cannot afford new ones.

In the end, worn practically to the last shred, they go into discard.

• • •

AND now that Producer Ed Carewe is going ahead with plans to remake "The Spoilers" as a talkie, movie old-timers are recalling the excitement with which the old Selig forces greeted the author's demand of $2500 for the screen rights to his novel.

Rex Beach's price at the time was considered exorbitant, and after months of bargaining a compromise gave the author royalties instead of a flat purchase price.

The picture, an elaborate nine-reeler, opened April 11, 1914, at the Strand on Broadway, the theater which was the screen's first challenge to the legitimate stage of New York.

Enormously successful, it made famous its cast, including William Farnum, Thomas Santschi, Wheeler Oakman and Bess Eyton, while Beach's royalties rose to staggering figures over a period of years in which re-issues of the film were shown.

In 1923, a second silent version was made, this time with Milton Sills in the brawny leading role. Who will take the part in Carewe's production has not yet been announced, nor in fact, has any of the cast.

• • •

FROM time to time word comes from Hollywood about the progress being made in the production of "Hell's Angels"—not to be confounded with "Hell's Heroes," which is at the Missouri this week—and considerable interest has been built up in this film which, so far, has cost more than $3,000,000 with a first showing not yet in sight. Howard Hughes, producer-director of "Hell's Angels," is discussed constantly in film circles because he has invested all that money and three years in a picture. Hughes is 24, 6 feet 3 inches tall, slim, shy, and sound in his business knowledge. The only pictures he has produced: "Two Arabian Knight," "The Racket" and "Everybody's Acting," have been money-makers, and two of them won awards of the Academy of Motion Picture Art and Sciences. Louis Wolheim's talents as film actor and Lewis Milestone's abilities as director first were given prominence through Mr. Hughes's use of them in his pictures.

The Hughes Tool Works of Houston employ 4000 men, and they were organized by Mr. Hughes' father. The young man fell heir to royalty rights on many patents on oil drilling machinery, inventions of his father. His income from these sources is great.

Hughes does not like to be photographed, does not seek or wish personal publicity, is not in any sense the cartoonist's concept of a film producer. His knowledge of motion picture production is very considerable, particularly his store of information on sound. He approached motion pictures four years ago, as a student approaches a subject, as a business man analyzes a problem.

There is, on the second floor of the Metropolitan Studios office building in Hollywood, a $25,000 projection room in which there are eight leather chairs, the most modern projection equipment in the country, every conceivable form of sound projection appuratus, a modernistic setting for the screen and uniform taste and comfort. It adjoins Mr. Hughes' private office, was built by him to view rushes of his pictures and to cut them, and has just been completed.

Mr. Hughes will go to New York in February, and so will the completed "Hell's Angels," all-talking, all-sound, part color. It will be road-showed in principal cities, according to Mr. Hughes' present intention.

Nothing even remotely touching the scope of "Hell's Angels" has ever come to the screen, avers a representative of United Artists who saw four reels of the picture in Hollywood. There are hundreds of planes diving at each other and toward the earth, Zeppelins fighting off combat planes, whole villages blasted into smithereens, and authentic combat planes of various nations piloted by members of the Caterpillar Club and other aviators who risked their necks at every scene.

A large screen will be used in showing the picture in St. Louis and in other cities; and there is definite assurance that the first epic of the sound era—an epic that physically transcends "The Birth of a Nation," "The Covered Wagon" and the other silent ones—is on its way.

Arzner Expert Driver.

Dorothy Arzner, Hollywood's only woman director, is an expert driver. During the war she was enrolled in the Ambulance Corps.

BIG SALE

WALL PAPER

See These Values Now	
5c value	1c
7c value	3c
10c value	5c
12½c value	7c
17½c value	10c
25c value	12½c

SEE THEM TODAY

These specials include values worth up to $1.25 a roll. You cannot duplicate these low prices anywhere else!

Save 50% and More

We promise to save you at least 50%. Combinations sold only with beautiful borders or bands! Every desirable color scheme.

WEBSTER'S 908 N. 7th



ANNA MAY O'DONNELL
First Prize
Orange County Baby Show
August 10, 1927
Newburgh, N. Y.

A Word of Praise

Beacon, N. Y., Jan. 14, '28.

"Just a word of praise for the good work that Scott's Emulsion has done in my family."

"I have four children, ages two, five, seven and nine. They are all what I call 'Scott's Emulsion babies', as they all take Scott's Emulsion regularly."

"The youngest child, age two years and one month, won first prize in a Baby Show that was held in Newburgh, N. Y. last August. Of 126 babies that were in the contest, my baby 'brought home the bacon'. I must say we all know that her health is due to using Scott's Emulsion."

"Two of my other children won similar prizes in past years and we always believe that it has been Scott's Emulsion that also brought them home with first prizes."

"The reason I am writing is because I want you and the World to know what Scott's Emulsion will do for children. It is the greatest health-builder I know of."

Yours truly,
JOHN O'DONNELL.

The Makers of Scott's Emulsion have provided an interesting *Rand & McNally Co., Complete Handy Atlas of the World*, that will be sent free on request to those desiring to learn more about easily digested, emulsified cod-liver oil. Please send your name and address to:

SCOTT'S EMULSION,
Bloomfield, N. J.

29-90b

Rich in Civil War Traditions, Virginia Takes Influx of Yankee Progress Coolly, Churchill Finds

Visits Battlefield and Discovers Lee's Campaign in Old Dominion Cannot be Understood from Maps and Books.

By WINSTON CHURCHILL

(Copyright, Quotations not allowed.)

THIS is the eighth of ten articles by Winston Spencer Churchill, British statesman, on his impressions during a recent tour. Churchill, who was First Lord of the Admiralty at the beginning of the World War, was Chancellor of the Exchequer in the Conservative Cabinet which went out of office when Ramsay MacDonald became Prime Minister. In next Sunday's article he will write of a visit to Washington.

IT takes only a few hours to go from Washington to Richmond, but we breathe a different air. It is another country. The scenes of bustling progress, of thriving and profuse prosperity, the echoes of the last word in modernity, have been left behind. We have exchanged the twentieth century for the nineteenth. We have crossed the mysterious boundaries which separate the present from the past. More than that, we have crossed the frontiers which divide victory from defeat. We are in the Confederate capital.

A mellow light plays around long-beleaguered, valiantly defended, world-famous Virginia. The hum of Chicago, the roar of New York, even the tranquil prosperity of California, all are absent. We have entered the domain of history. We march with Lee and Jackson, with Stuart and with Longstreet, through lonely woodlands.

From noon till night, with guides excelling in every detail of military history, we chase McClellan through the Seven Days' Battles. We begin with A. P. Hill in the two days' struggle at Gaines' Mill, while Jackson's marching columns, brought so swiftly and secretly from the valley of the Shenandoah, cannot cope with the difficulties of the ground. It is not until late on the second day that the general attack of Lee's Confederates can be launched against the Union right—thousands of men isolated on the northern bank of the Chickahominy. Then a fierce struggle in the summer evening until darkness falls, and the Union troops magnificently resisting during their retreat by their five bridges across the river, sullenly covered by their heavy guns. And now a fatal day of uncertainty and delay. The fog of war! Where has McClellan gone? Will he hurl himself upon the denuded lines which cover Richmond, or will he recoil to his base on the York? Either move is loaded with desperate peril for both armies; a day of cruel suspense for Lee!

Lee's Amazing Decision.

It is not until after dark on the third day that we know which course is taken. He has taken neither. With amazing decision and celerity he has thrown away his communications; he has severed himself from his base. He has established a new base on salt water; has ordered his fleet and store ships to meet him there, and is marching down the peninsula with his whole army in a long flank march across the front of the Richmond lines. Lee has not comprehended the meaning of sea power.

Swift, then, to strike him as he moves, we hurry back with Lee almost into Richmond, and, leaving Jackson to follow the Federal tracks, pour down the roads which radiate from the capital toward Savage's Station and White Oak Swamp. Now to cut the Union army in half as it toils along a single road! But our columns lag, the detour has been too much, the staff work is imperfect, the manoeuver is too elaborate; we have not got the trained personnel to handle such complex affairs. McClellan's flank guard holds firm long enough to let the 20-mile blue serpent—nearly 100,000 men, with all their wagons and artillery, marching in one column—slip past the hopeful point of interception. We make another detour, and strike again furiously at Malvern Hill. But here McClellan has entrenched again in full force and commands a tremendous position. His left is impregnable, and before we have found out that his right can be turned, our own center has attacked spontaneously—at half-cock as it were—and we are committed to general battle. Again a bloody struggle; again late at night the Union positions are stormed; again McClellan retreats under the cover of darkness; and this time brings his whole army intact and in perfect order safely into his new base at Harrison's Landing, under the all-powerful guns of his fleet.

We thought we had him rounded up; but he had marched through the jaws of death. Never mind, we have driven him 20 miles farther from Richmond, and we have gathered 35,000 good rifles from the battlefield. Important, this, because it is so difficult to fight without good rifles. Even the best Generals and the bravest troops find it hard.

Seeing Is Understanding.

It was with deep interest that I followed these memorable operations. No one can understand what happened merely through reading books and studying maps. You must see the ground; you must cover the distances in person; you must measure the rivers, and see what the swamps are really like. It is difficult for the modern eye, accustomed to judge military positions in miles, to adjust itself to these battlefields, where the troops faced each other erect in solid lines at a few hundred yards' range. And the Chickahominy River! What a surprise! It is little more than a woodland stream. And White Oak Swamp!—a thicket with some puddles. These were the days when the greatest dramas were played on miniature stages.

I was astonished also by the numerous traces which remain after nearly three-quarters of a century. The farm house and the churches still show the scars of shot and shell; the woods are full of trenches and rifle pits; the larger trees are full of bullets. Before the War Museum in Richmond still flies a tattered Confederate flag. If you could read men's hearts, you would find that they, too, bear the marks.

We stayed with Gov. Byrd, where Jefferson Davis ruled, and saw the Parliament Buildings where Washington and Lee received their commissions, where Virginia declared secession. I declined a warm-hearted invitation to visit Yorktown, to take part in the celebration of the hundred and sixty-third anniversary of the surrender of Lord Cornwallis. The Civil War makes better reading.

To Fredericksburg.

Accordingly next day I motored 60 miles along the famous turnpike to Fredericksburg. Here again the battlefields tell their own story. Admirable descriptive iron plates, erected at the cost of Virginia, and inscribed by deeply instructed hands, fix almost every historical point. The stone wall and sunken road at Fredericksburg; the cemeteries of Union and Confederate soldiers; the trench lines trailing away through the deserted forest, revive the past with strange potency. Here, south of the Rappahannock, in another wide area of battlefields, on which perhaps more soldiers have perished in an equal space than anywhere, excepting around Ypres and Verdun. Here the campaigns lie one upon the other, and Fredericksburg and Chancellorsville are overlaid by the Wilderness and Spottsylvania.

The trenches criss-cross one an-

Continued on Next Page.

PHOTOPLAY THEATERS

SEEDS
SPECIAL OFFER
PRIZE COLLECTION
SEND 10 CENTS
H. W. BUCKBEE
Rockford Seed Farms
Farm 67 Rockford, Ill.

PHOTOPLAY THEATERS

SKOURAS THEATERS
AMBASSADOR
Hear Ed's Ambassadorians Playing "Harmonica Harry"
ED LOWRY
"Painted Melodies" with Harry Savoy, Irene Taylor, Birdie Dean, Dancing Cuties
The Screen's Most Polished Stars
RUTH CHATTERTON
CLIVE BROOK
When gossip started scandal she laughed, but when Love laughed at her she could not fight back.
"The LAUGHING LADY"
MISSOURI
EXCEPTIONALLY DIFFERENT!
As Thrilling as "The Virginian"
—As True as Life—As Touching as Your Own Romance
HELL'S HEROES
All-Outdoor Hit from Peter B. Kyne's Sensational Story, with FRED KOHLER, RAYMOND HATTON, CHAS. BICKFORD

Here It Is—From Shakespeare to Jazz
Combining All of the Acting Genius of
JOHN BARRYMORE
With the Directing of
NICK LUCAS
And the Singing of
WINNIE LIGHTNER
SHOW of SHOWS
Warner Bros.' Masterpiece with 77 STARS—315 SCENES
FRANK FAY
As Master of Ceremonies
GRAND CENTRAL

TODAY'S PHOTO PLAY INDEX

ASHLAND 3529 Newstead	A Talkie, Eddie Dowling in "The Rainbow Man." Also Special Matinee.	Michigan 7224 Michigan	100% Talkie, "They Had to See Paris," with Will Rogers. Vitaphone Acts.
BADEN 3201 N. Bdwy.	Janet Gaynor in "The Four Devils." Talking. Also Special Matinee Feature.	MOGLER 9th & Bremen	Fairy Ruth Miller in "The Pull of Eve" and William Haines in "Speedway."
Bremen 20th & Bremen	Robert Armstrong in a Talkie, "Big News." Also Extra Matinee Feature.	NEW SHENANDOAH 3227 S. Bdwy.	Will Rogers in "THEY HAD TO SEE PARIS." Also short subjects.
Cinderella Cherokee & Iowa	Big De Luxe Stage Show and Janet Gaynor in "FOUR DEVILS."	NEW WHITE WAY 6th & Hickory	All-Talking, "Words and Music," with Lois Moran. Also Cagney, All-Talking.
Embassy 4208 Delmar	William Collier in "College Coquette" & Carlyle Blackwell in "The Wrecker."	O'FALLON W. Florissant at Allen	Sue Carol, "Why Leave Home?" All-Talking. Also Special Matinee.
EXCELLO 2266 Salisbury	Dolores Costello in "Madonna of Avenue A." Also "Silks and Saddles."	PALM 3010 N. Union	"THE GREAT GABBO." All-Talking, Singing and Dancing.
FAIRY 3640 Easton	Will Rogers in "They Had to See Paris." Last Episode of "King of the Kongo."	PAULINE 5000 Clayton	All-Talkie, "What Girl," with Norma Lee. Also Comedy and Special Matinee.
IRMA 6224 Bartmer	"Hollywood Revue." All-Talking, Singing & Dancing. Also Selected Short Subjects.	QUEENS THEATRE	John Gilbert in His First All-Talking Picture, "His GLORIOUS NIGHT."
Kirkwood Kirkwood, Mo.	Billie Dove in "HER PRIVATE LIFE." Comedy, Serial and Special Mat.	RITZ Grand & Jamieson	Double Program! JOAN CRAWFORD in Her First All-Talking Picture, "UNTAMED," and Glenn Tryon in "Careers." "He Was Right." All-Talking Comedy from the Famous Saturday Evening Post Story. First Showing in St. Louis. Continuous 1:00 to 11:00.
KING BEE 4719 N. Jefferson	All-Talking and singing, "OH, YES, I DO," with JAMES GLEASON.	ROBIN 5170 Robin	"Skin Deep," All-Talking with Monte Blue. Also Comedy and Matinee.
Mackland 6412 Natural	"The College Coquette." Comedy. All-Talking. "Our Modern Maidens."	Virginia 6217 Virginia	A 100% Talkie Picture. "SPORT PARADE." Also Vitaphone Vaudeville.
Marquette 2600 Franklin	All-Talking, Betty Compson in "Woman to Woman." Also Talking Comedy.		
McNAIR 2100 Penrose	Matinee and Night. "JOY STREET." Comedy, Western, News and Serial.		
MELBA Grand & Minnesota	Big Stage Show and a Talkie, "THE TRAIL." Plus Comedy.		

PHOTOPLAY THEATERS

Capitol 13th and Market
JACK OAKIE
The Wise-Cracking Rookie in
"SWEETIE"
All-Talking Girl and Music Show
with
NANCY CARROLL — HELEN KANE

PHOTOPLAY THEATERS

LOEW'S STATE
DYNAMITE
—NOW—
Cecil B. DeMille's M-G-M All-Talking Human Drama Which Runs the Gamut of Emotions
SEE IT!
with
CONRAD NAGEL
KAY JOHNSON
CHAS. BICKFORD
JULIA FAY
IT'S BIG— AND IT REMAINS WITH YOU—

TODAY'S PHOTO PLAY INDEX

ST. LOUIS AMUSEMENT CO
CIRCUIT OF THEATRES
BE SURE TO HEAR—
THE TEN-PIECE ORCHESTRAS
AT THE
SHAW, MAPLEWOOD, PAGEANT THEATRES
—AND—
ARTHUR UTZ AT THE TIVOLI ORGAN!!
—SOUTH SIDE THEATRES—

GRANADA Gravois and Ellenwood
—NOW PLAYING—
"WALLY" VERNON IN A KNOCKOUT STAGE SHOW!
"MEET THE BOYS" FEATURING
ELMER'S GRANADIANS—THE GRANADA ROCKETS
MILDRED MELROSE AND A GROUP OTHER SELECTED ACTS!!
—ALSO—
BILLIE DOVE SINGS AND TALKS IN
"THE PAINTED ANGEL" with Edmund Lowe

Shenandoah GRAND & SHENANDOAH	Now! At All Three Theatres!! NANCY CARROLL, JACK OAKIE AND HELEN KANE (The Boop-a-Doop Girl) IN "SWEETIE" A KNOCKOUT ALL-TALKING, SINGING COLLEGIATE RIOT! YOU CAN'T AFFORD TO MISS IT!
LINDELL GRAND AND SHERIDAN	
HI-POINTE 1001 McCAUSLAND AVE.	
ARSENAL GRAND AND ARSENAL	Two All Talkies: Billie Dove IN "THE PAINTED ANGEL" WITH EDMUND LOWE and Booth Tarkington's "Mister Antonio"
SHAW 3009 SHAW AVE.	LAURA LA PLANTE IN AN ALL-TALKIE— "HOLD YOUR MAN"— ALSO A SPECIAL MATINEE FEATURE!
MANCHESTER 4213 MANCHESTER	AN ALL-TALKING, SINGING VITAPHONE HIT "So Long Letty" With Patsy Ruth Miller ALSO AN EXTRA FEATURE DURING MATINEES!
LAFAYETTE 1043 S. JEFFERSON	BETTY COMPSON IN AN ALL-TALKIE. "WOMAN TO WOMAN" ALSO AN ADDED MATINEE FEATURE
GRAVOIS 3931 S. JEFFERSON	AN ALL-TALKING COLLEGE ROMANCE— "The Forward Pass" With Loretta Young. AND AN ADDITIONAL MATINEE FEATURE!
COLUMBIA 6257 SOUTHWEST AVE.	ALL-TALKING, ALL-SINGING, ALL-LAUGHING "The Painted Angel" WITH GREAT CAST— ALSO A SPECIAL FEATURE FOR THE MATINEE
—NORTH SIDE THEATRES—	
Grand-Florissant 2158 N. GRAND AVE.	BILLIE DOVE SINGS AND TALKS IN "The Painted Angel" with EDMUND LOWE ALSO AN EXTRA FEATURE DURING MATINEE
NOVELTY EASTON NEAR GRAND	ALL-TALKING, ALL-SINGING, ALL-LAUGHING! "SO LONG LETTY" With Patsy Ruth Miller And an Added Feature During the Matinee!
MAFFITT Vandeventer at St. Louis	AN ALL-TALKING COLLEGIATE RIOT! "THE FORWARD PASS" With Loretta Young ALSO AN ADDITIONAL MATINEE FEATURE!
—WEST END THEATRES—	
WEST END LYRIC DELMAR AT EUCLID	TWO ALL-TALKIES. BILLIE DOVE IN "The Painted Angel" With EDMUND LOWE And Booth Tarkington's "MISTER ANTONIO"
MAPLEWOOD 7170 MANCHESTER AVE.	ALL-TALKING, SINGING SENSATION— "COLLEGE LOVE" With GEORGE LEWIS, DOROTHY SULLIVAN. ALSO AN EXTRA FEATURE DURING MATINEE!
POWHATAN 3111 SUTTON AVE.	AN ALL-TALKING HIT— "PHANTOM IN THE HOUSE" WITH NANCY WELFORD, RICARDO CORTEZ ALSO AN ADDED MATINEE FEATURE!
TIVOLI 6350 DELMAR BLVD.	THE PERFECT "ALL-TALKING" PICTURE— "DISRAELI" With GEORGE ARLISS ALSO A SPECIAL MATINEE FEATURE!!
PAGEANT 8551 DELMAR AVE.	JOAN CRAWFORD IN HER FIRST ALL-TALKING, SINGING HIT— "UNTAMED" ALSO AN ADDITIONAL MATINEE FEATURE!
MIKADO 3924 EASTON AVE.	AN ALL-TALKING, SINGING SPECIAL "UNTAMED" JOAN CRAWFORD IN ALSO AN EXTRA MATINEE FEATURE!
AUBERT 4949 EASTON AVE.	AN ALL-TALKING COLLEGIATE RIOT— "THE FORWARD PASS" DOUGLAS FAIRBANKS JR. AND LORETTA YOUNG. ALSO, AN ADDED MATINEE FEATURE!!
CONGRESS OLIVE AT SARAH	A 100% ALL-LAUGHING RIOT— "WISE GIRLS" With a Big Cast— Also a Western Feature. Plus Comedy.
WASHINGTON 3568 S. Grand, Greater City	TREMENDOUS STAGE SHOW! WITH 40-PIECE ORCHESTRA AND VAUDEVILLE ACTS! Also An All-Talking "Movie" Known to Motion Picture History!

PHOTOPLAY THEATERS

RKO ST. LOUIS THEATER
Radio Pictures
HE SINGS . . . and all the world becomes an enchanted land of moonlit nights where lovers dwell and red lips plead for kisses . . . . .
RUDY VALLEE
and his Connecticut Yankees in
"The Vagabond Lover"
Rudy's First Full-Length ALL-TALKING PICTURE
With Marie Dressler and Sally Blane
FOUR SHOWS TODAY
Doors Open 12 Noon.
Feature at 12:30, 2:00, 5:30, 7:45, 10:30.
Vaudeville 1:30, 4:05, 6:20, 9:00.
SOUVENIR PHOTOS OF VALLEE FOR LADIES MON.-TUES. MATINEES
On the Stage—Glorious Reunion of the Famous Sisters
TEMPEST and SUNSHINE
In "A Broadway Bouquet"
LEDOVA
The brilliant dancer with Ivan Lattman, Julio Kosbi, Erwin Hammer and the 8 Harlem Jubilee Singers.
WALTER "DARE" WAHL
Ziegfeld Follies Comedian with EMMET O'DUFFIELD
Bob Hope
The Meyakos
COMING NEXT SATURDAY
BEBE DANIELS
Love Comes Along
NUMBER 2 IN THE SERIES OF OUTSTANDING PRODUCTIONS TO CELEBRATE R-K-O JANUARY GOOD TIMES JUBILEE.

FOX
GRAND AT WASHINGTON
Every Day—Every Week
Every Month—Happiness
IN EVERY FOX SHOW!
WILLIAM FOX *Presents*
ZANE GREY'S Thrilling All-Talking Romance of the Great Outdoors
"LONE STAR RANGER"
with
GEORGE O'BRIEN—SUE CAROL
Stupendous Stage Show!
Gala Debut of the Prince of Syncopation
Bert FROHMAN
THE "IT" BOY
Happy Master of Ceremonies
"C'mon Folks, Let's Give Bert A Warm St. Louis Welcome"
Fanchon and Marco's Music Box Idea
"ACCORDIONS"
Featuring
BURT AND LEHMAN
THEODORE AND KATYA
RAT SPECTOR—MARY PRICE
ARNOLD HARTMAN ACCORDION GIRLS
THE SUNKIST BEAUTIES
Fox Movietone News
OVERTURE Selections From "Three Musketeers" FOX GRAND ORCHESTRA William Perlun Conductor
INFO. GET "HOT FOR PARIS" Hotter and Funnier Than "The Cock-Eyed World" SEE FRIEND

Post-Dispatch Classified advertisements read Promo. The Post-Dispatch is read in far more homes in St. Louis than can be reached through any other newspaper.

AMUSEMENTS AMUSEMENTS

AMERICAN
SEAT SALE AT BOX OFFICE TOMORROW 9 A. M.
MARKET ST., AT SEVENTH MAIL ORDERS ACCEPTED

NIGHTS $1.00 to $2.50 No Higher
WEEK COMMENCING SUN. JAN. 12
MATINEES WED.-SAT. 50c to $2.00 No Higher
JOHN HENRY MEARS presents
HIS GREATEST STAGE PLAY
BERT LYTELL
ONE YEAR IN NEW YORK 4 MONTHS IN CHICAGO
NOT A MOVIE
NOT A TALKIE
IN PERSON
"BROTHERS"
By Herbert Ashton Jr. Staged by Arthur Hurley
ONE WEEK ONLY
DONT WAIT. BUY SEATS AHEAD
ONE WEEK ONLY

AMERICAN ONE WEEK ONLY BEGINNING MON. NIGHT, JAN. 20
ZIEGFELD
SENSATIONAL SUCCESS
SHOW BOAT
With CHARLES WINNINGER
MAIL ORDERS NOW
NIGHTS: Parquet $4.40; First Balcony $3, $2.50, $2; Sec. Bal. $1
WED. MATINEE: Parquet $3; First Balcony $2.50, $2; Sec. Bal. $1
SAT. MAT.: Parquet $3.85; First Bal. $3, $2.50, $2; Sec. Bal. $1
All prices quoted are tax included. Enclose self-addressed, stamped envelope with remittance for safe return of tickets.

AMERICAN ONE WEEK ONLY BEGINNING MONDAY NIGHT, JAN. 27
THE THEATRE GUILD, Inc., Presents
THE THEATRE GUILD ACTING COMPANY
From the Guild Theatre, New York, in the Fifth Play of the First St. Louis Subscription Season.
EUGENE O'NEILL'S SATIRIC COMEDY
MARCO MILLIONS
COMPANY OF 65—ORIGINAL PRODUCTION
MAIL ORDERS NOW
NIGHTS: $1, $1.50, $2, $2.50 and $3.00
WED. MATINEE: 50c, $1, $1.50 and $2.00.
SAT. MATINEE: 50c, $1, $1.50, $2 and $2.50

ODEON
FRIDAY Afternoon, Jan. 10, at 3
SATURDAY Evening, Jan. 11, at 8:30
LAST SYMPHONY CONCERTS OF
BERNARDINO MOLINARI
GUEST CONDUCTOR
Program Includes Handel's Concerto Grosso, No. 10; Mozart's G Minor Symphony; Mendelssohn's "Fingal's Cave"; Dukas' "Sorcerer's Apprentice," Etc.
Thursday Afternoon, January 9, at 3:00
THIRD YOUNG PEOPLE'S CONCERT
MOLINARI, Conducting. Tickets 75c
Next Sunday Afternoon, January 12, at 3:15
MOLINARI'S ONLY "POP"
His Last Appearance of the Season
All Tickets Aeolian Co., 1004 Olive St. Tel. JEf. 8610

ST. LOUIS' FAVORITE THEATRE
Orpheum
ARTHUR CASEY PLAYERS
NIGHTS, 8:30—$1.00, 75c, 50c
BARGAIN MATS—Tues., Thurs., 50c
Pop. Mat.—Sat., 75c, 50c
TONIGHT 8:30 THAT TENSE, GRIPPING, THRILLING CHINESE MYSTERY DRAMA
"THE SILENT HOUSE"
CAST INCLUDES—Howard Lang, Broadway Star, in His Original Role of Doctor Chan-Fu; Louis Tanno of New York Cast as Senor Pereda; Grace Troy, Arthur Gerson, Pierre Watkin, James Downing
STARTING JAN. 13—2 WEEKS ONLY—
"THE ROYAL FAMILY"
With Mary Hart, Henrietta Crosman, Jefferson de Angelis.

GARRICK Mutual Burlesque
Phone MAin 2651—We Hold Seats
SLIDING BILLY WATSON
AND HIS OWN BIG SHOW

GRAND OPERA HOUSE
HAVE A GOOD TIME AND SEE
BIG TIME
The All-Talking Comedy Drama of Back Stage Life with ANN STACY—MAE CLARK
Also
5—ACTS OF VAUDEVILLE—5

SAVE 15% BUY YOUR SEASON TICKET NOW!
OPERA FESTIVAL
ODEON—FEB. 21, 22, 23
GERMAN GRAND OPERA
Feb. 21, Fri. Eve. "Das Rheingold"
Feb. 22, Sat. Mat. "Die Walkuere"
Feb. 22, Sat. Eve. "Siegfried"
Feb. 23, Sun. Eve. "Gotterdaemmerung"
Season Tickets (for the 4 Performances) ONLY on Sale NOW at Aeolian Co., 1004 Olive St. Phone CHestnut 3022
Prices (Incl. Tax)
$22, $19.80, $15.40, $10 and $7
Direction Elizabeth Canny

STUDENT ESSAY CONTEST ON TOPICS ABOUT ST. LOUIS

Freshman Tuition at College to Be First Prize in News Service Competition.

An essay contest Jan. 15 to March 15 for students in public, private and parochial schools of St. Louis and St. Louis County was announced yesterday by Thomas W. Parry Jr., director of St. Louis News Service, which is sponsored by the Chamber of Commerce and the Industrial Club.

The boy and girl submitting the winning essays will each receive freshman tuition in any college or university in the United States. Three other boys and three girls will each receive a bronze replica of the medal presented by the city to Col. Charles A. Lindbergh. Essays, 1500 to 2000 words in length, may be on "any subject pertaining to the growth or history of St. Louis, its natural resources or peculiar advantages.

WINSTON CHURCHILL WRITES OF VISIT TO VIRGINIA BATTLE FIELDS

Continued From Preceding Page.

other; the monuments of dead commanders and shot-torn regiments are of different years. An earthy palimpsest of tragedy! Our guide observed, "My father was wounded here; he is still living in Richmond. His memory is perfect."

We were anxious to see the celebrated "Bloody Angle" in the salient of the Spottsylvania lines. The sandy tracks through the wild wooded region are intricate. We stopped at a farm house for information. The farmer, a tall man, hearty and strong, came out of a substantial dwelling.

"Yes! it is quite easy to get there. Turn off the high road half a mile back. Wait, I will go with you myself."

We jolted along. "See, here is the line," he said, "the main trench is further on."

Saw Start of Battle.

"You know all this very well?" I remarked.

"I have lived here all my life. I was here when the battle was fought."

"How old were you?"

"Eight!"

"Tell me exactly what you remember."

So then he told an unvarnished tale of how he and his father and two other children were in their farm house (not the present house but a cottage a hundred yards away), and how suddenly one morning, very early, swarms of troops arrived "like bees."

"The officer told us to pack up and clear out, for there was going to be a fight. My father told me to get them some water, which I did from the old well, while he put the horse in the cart and flung what he could snatch into it; and we drove off just as the cannon began and the shots whistled about. It was three or four days later when we came back. Our house was in ruins. There must have been a thousand dead men lying in that field below it. We had nothing left in the world. We were terribly hungry. We collected broken biscuits from among the dead."

The car stopped. We alighted and walked through sunlit glades of small oak, beech and maple.

"Here is the Angle," said our guide. "Here is where the dead lay thickest. Yes! in this trench they were piled in heaps, both sides together, blue and gray. We came here while the firing was still going on a mile or two away.

A Stream of Red

"My father scolded me for trying to take the boots off a dead soldier why lay here. See that little gully there? It was pouring with rain, and all the water running along it was red. You know," he added, "a little blood goes a long way."

A small boy came up with a basketful of bullets and regimental badges from the forgotten gleanings of a fearful harvest. We took some of these poor relics—all there is to show! Ah! No! Great causes have been settled. Destiny pivoting here has stamped the ground with a ruthless hell; the path of the world takes a different turn henceforward. Not in vain these deeds were done.

During the last few years, Virginia and the Southern states have at last begun a decided recovery. Industries, particularly textiles, have shifted from the North. Motor roads lace the towns together. Swift cars fly to and fro; here and there skyscrapers shoot upwards. The population of Virginia is undergoing a rapid increase. The old inhabitants are going to get rich; their lands are rising in value. There is an influx of busy industrials from the North. The Virginians take all this very coolly. "No doubt it will be nice to be rich and prosperous and go ahead, but still," they say, "we managed to get on all right before. We had a quiet life and culture of our own. Will it all be swamped by these new elements? We were knocked out of the world 70 years ago. We are not so very keen on going back. It may be progress, but it is Yankee progress. Now, in the old ways before war. . . .

AMUSEMENTS

ST. OLAF LUTHERAN CHOIR
F. Melius Christiansen, Director
ODEON, Jan. 21, 3 P. M. and 8:15 P. M.
Matinee, $1.00 and $1.50
Evening, $1.00, $1.50 and $2.00
On Sale, Beginning Jan. 6
Box Office Aeolian Co., 1004 Olive St.

The BUSINESS CARD columns in POST-DISPATCH WANTS is a list of LIVE WORKERS who are ANXIOUS TO SERVE in many lines.

SHUBERT RIALTO
St. Louis' Leading Playhouse
Grand at Olive
Shubert-Jefferson
Shubert-Missouri
SECOND & FINAL WEEK—TONITE AT 8:20 MATS. WED. & SAT. AT 2:20
LAURENCE SCHWAB and FRANK MANDEL thank St. Louis for their enthusiastic reception of their MUSICAL COMEDY SUCCESS
FOLLOW THRU
By the Authors of "GOOD NEWS"
ST. LOUIS CRITICS RAVE!
POST: . . . An attractive chorus, two very pretty leading women and a comedienne of rare ability . . . Everybody with the show can dance and the piece moves rapidly.
STAR: Pleasing song numbers and some very good comedy are the chief attractions of "Follow Thru."
TIMES: Dancers . . . young and agile . . . Half the charm of this show is its rapid movement.
GLOBE: "Follow Thru" fun and tunes please . . . is good entertainment.
NITES—$1.00, $1.50, $2.00, $2.50 and $3.00
WED. & SAT. MATS.—$1.00, $1.50, $2.00 & $2.50
BRANCH BOX OFFICE, AMPICO HALL, 1005 OLIVE

Give Your Sweetheart a Treat by Taking Her to the
KING'S GARDEN
St. Louis' Finest Chinese and American Restaurant—Delmar at Grand
Meet—"Baby Marjorie" in her bewitching little act
See—Jack Grey as Master of Ceremonies
Enjoy—McGary and Dawn Dance Team
Ralph Spina and His Dance Orchestra
Dancing 6 to 9 10 to 2
Phone Reservations JEfferson 6414—Franklin 7774 or 7775
Daily Luncheon 11 A. M. to 2 P. M., 50c
Daily Dinner 6 P. M. to 9 P. M., 75c and $1.00
Sunday Dinner 11 A. M. to 9 P. M., $1.25
No Cover Charge

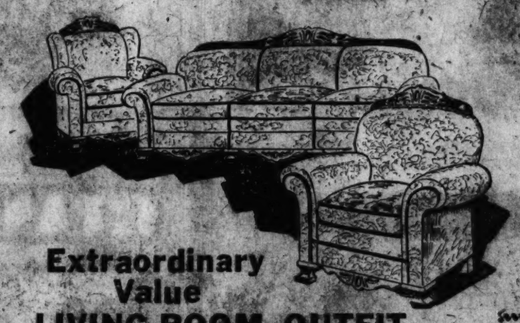
TRELLIS TEA ROOM
453 De Baliviere
SPECIAL DINNER . . . $1.00
Sunday Dinner Served from 12 Noon to 10 P. M.
We Cater To Parties, Banquets, Luncheons, Bridge and Afternoon Teas.
Regular Evening Dinner, 75c
Chicken Dinner, $1.00
Noonday Luncheon, 40c and 50c
Open 7 A. M. to 11 P. M. Daily and Sunday
For Reservations Call CAbany 2024

The Sunday Post-Dispatch Has the Only Color-Roto Magazine in St. Louis.

Buyers and sellers become acquainted through the Post-Dispatch Want Columns.

GOLDMAN BROS.
OPEN NIGHTS UNTIL NINE
GOLDMAN BROS.
2 DOORS WEST OF 11th ST.
AT 1102-08 OLIVE ST.

JANUARY CLEARANCE SALE OF
12-PIECE OUTFITS



Extraordinary Value
LIVING-ROOM OUTFIT
The davenport-bed, fireside chair and wing chair are all "Kroehler" products. Each of these pieces has carved top rail and base rail. A fine occasional table, smoker stand, table lamp (with shade), end table, magazine rack and book ends are included. All of modern construction. Either bridge or junior lamps. Now priced $205. Less $25 Discount Coupon, costs you
$179
Pay Only $5 Monthly

DISCOUNT COUPON
Deduct this amount from price of any Living-Room, Bedroom or Dining-Room Suite purchased at Goldman Bros. $25

PAY $5 MONTHLY



BEAUTIFUL 12-PIECE BEDROOM OUTFIT
Of modern design this Bedroom Outfit includes the new extra-large Hollywood Vanity, Bed, Dresser, Chifforobe, Spring, Mattress, Pair of Pillows, Vanity Bench, Priscilla Sewing Cabinet, two Boudoir Lamps and ROOM-SIZE VELVET RUG. One of our most popular $214 Bedroom Outfits. Deduct your $25 Discount Coupon and it costs you only
$189
Pay Only $5 Monthly



BRUSSELS!
9x12 Ft. Rugs
Unusually pretty patterned Brussels Rugs specially reduced for January Clearance.
$9.95
VELVETS!
9x12 Ft. Rugs
Exceptionally fine quality rugs that must be sold during January. Priced for Clearance.
$24.75
Only $1 Down
Dinner Set Free!



SINGERS! WHITES!
Sewing Machines
Large assortments of Sewing Machines including demonstrators, slightly used, and floor samples are priced at greatly reduced prices. See our special,
$18.95
Dinner Set Free
Only $1 Down



MODERNISTIC!
Day Beds
Modernistic decoration and panels feature this new Day Bed. Opens to full size and is equipped with mattress pad.
$19.75
Only $1 Down
Dinner Set Free!

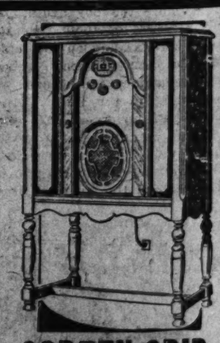
Discount Certificate
On Purchase of — You Are Given a Discount of
$10 to $20 . . . $2
$20 to $30 . . . $3
$30 to $40 . . . $4
$40 to $50 . . . $5
$50 to $60 . . . $6
$60 to $70 . . . $7
$70 to $80 . . . $8
$80 to $90 . . . $9
$90 to $100 . . . $10
Bring This to Our Store
(RADIOS EXCEPTED)



SIMMONS!
Bed Outfit Complete
A beautifully designed full size bed complete with spring and mattress, priced special for January Clearance.
$18.85
Only $1 Down
Dinner Set Free!



FREE
Wild Rose Dinner Set
With your purchase of $10.00 or over; cash or credit



SCREEN-GRID
RADIO
7-TUBE
ALL-ELECTRIC
PAY $5 DOWN
RADIO FANS! Now's the time to invest in a really GOOD Radio! Encased in a beautiful walnut cabinet! Sliding panel doors! Super-Dynamic Speaker! Seven tubes! Push-pull amplification! Single control, illuminated dial! Complete . . absolutely nothing else to buy! And priced at:
$99
COMPLETE

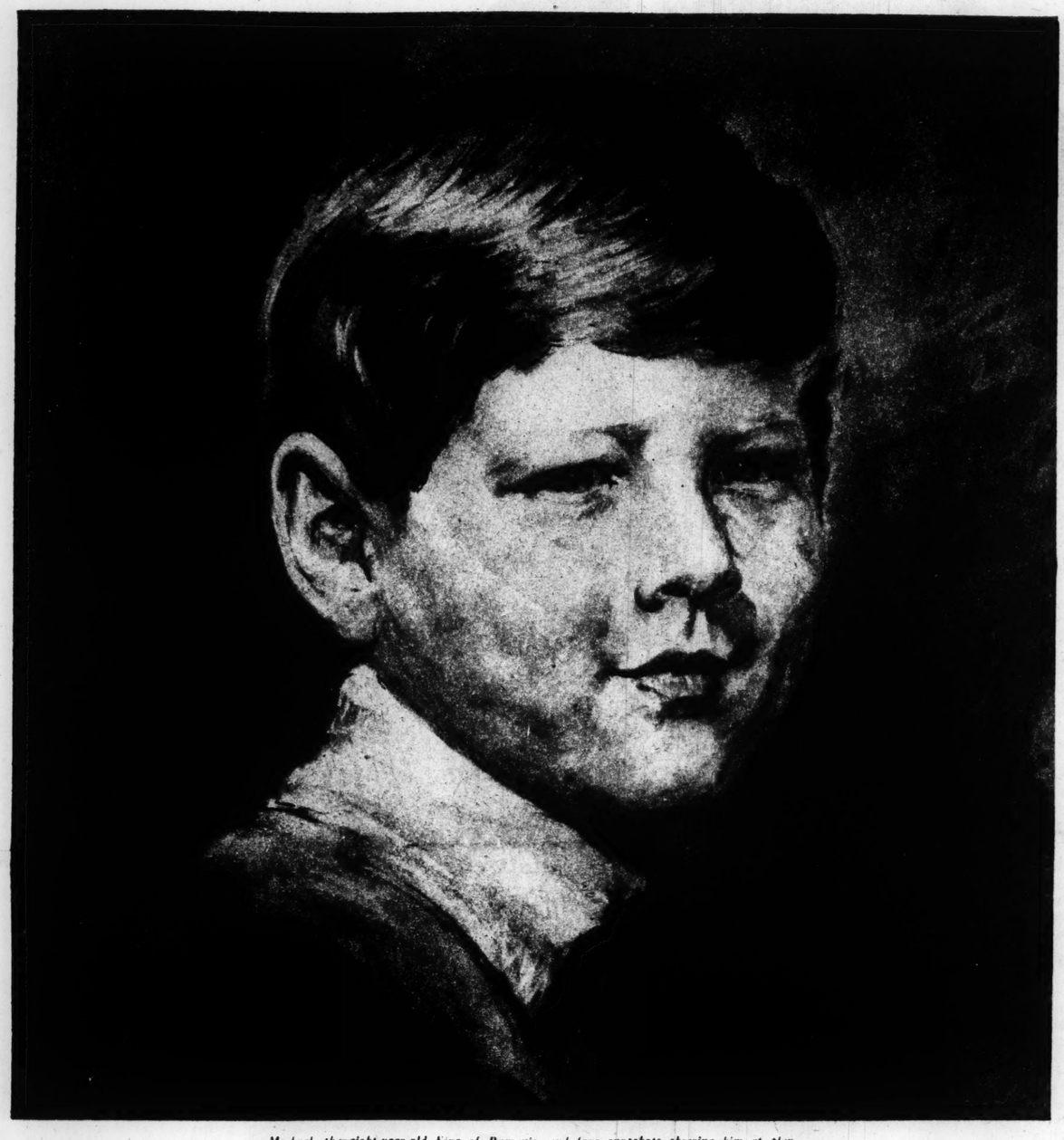
GOLDMAN BROS.
1102-08 OLIVE ST. ST. LOUIS

Sunday
January 5, 1930—Supplement of the
ST. LOUIS POST-DISPATCH
Magazine



The First Authentic Interview With

The BOY KING *of* RUMANIA



Michael, the eight-year-old King of Rumania, and four snapshots showing him at play.



By F. J. DE KELED

GOOD MORNING, Your Majesty!" An 8-year-old boy steps toward me, a faint smile on his face as he offers me his hand. I bow. He smiles cordially, showing two dimples in his cheeks—this sovereign over 18,000,000 souls, this King, in a few years, over life and death; and nothing but a pink-cheeked boy. It is King Michael I, 8-year-old master of Rumania; the grandson of Queen Marie; the son of Princess Helen and Prince Carol. He has something of the strong personality of his father; eyes that tell an expressive story, skin that shows the royal blood, manners of the stately old Spanish code of etiquette. He holds his head majestically.

"Good morning, sir," he answers in good English, and, turning his head, greets in Rumanian the group of bowing courtiers, his attaches, the satellites who revolve around him. We are walking through the gardens of the royal castle at Sinaia. Guards are everywhere; as the King passes they present arms.

"It's sunny today. The air is so clear. There is seldom so cloudless a sky," remarks the little King, as he looks around at the mountain peaks, close by and distant, which surround the huge and elaborate royal estate. The beautifully cultivated parks might have been at Fontainebleau, or Potsdam, so perfectly are they arranged.

THE little boy seems to enjoy nature, and, as we go farther, he leaves us and starts to run toward a stretch of open lawn. We increase our pace, not knowing quite what to do, but just as we start to run, the King stops. He stands stiffly at salute before the flag of his country, fluttering at the peak of a high flagpole. To one side, in platoon front, the palace guards are led by the Colonel commanding the Royal Bodyguard in salute to the flag, also. His respects to the sacred emblem of his country paid—a daily ceremony—the King salutes the Colonel gravely and turns sharply away. His face shows an entirely different expression now, quite serious, quite king-like. But, as he nears us, he is more and more the boy again. We are now a crowd of about seventeen people. I am standing on the left of General Costescu, Inspector-General of the Rumanian Army, and personal adjutant to the King. Others are the King's governess, the chief valet of the castle, three officers, a chauffeur, stableman and servants.

As we start again to continue our promenade along the smooth gravel paths I ask His Majesty what he likes best to do. And now, just as any boy of any country would answer, whatever his means, he starts to tell me his long list of favored pastimes. Not going to school, of course, but traveling, outdoor sports, and every sort of active play; running, playing ball, bicycling, horseback riding and driving a car. A farm boy of about the same age from Iowa told me the same things a few years ago.

A little later, as if to prove the truth of his feelings, His Majesty calls:

"Eugen! Get me my bicycle!"



A Ruler of Eighteen Million Subjects, but He Likes Sweets and Goes Unwillingly to School Like Any Other Eight-Year-Old.

The bicycle appears as if from a magician's hand. The King mounts and soon he is riding confidently. The governess and the footman begin running after him. Twice around the castle the panting couple follow him. Then, laughing over his shoulder, he gives them the slip by pedaling at full speed down the long hill to the garages. Full of anxiety, the governess is shouting after him:

"Be careful, Your Majesty! You'll fall!"

Everybody is concerned over the precious body of the boy Michael, who has forgotten that he is His Majesty the King. The long-legged footman says nothing, but races after his master at full speed. Arrived at the garages, the King hands over his bicycle and orders his automobile, which is a small electrically-driven roadster, just big enough for the royal child and an adult companion.

We wait expectantly, as if we were watching Douglas Fairbanks trying to start his car on Hollywood Boulevard. But the King's auto is of a different make. It starts noiselessly, and with perfect assurance Michael opens the throttle and begins tooling around the graveled drives at a speed of about eight miles an hour. The boy's face is flushed with happiness, and his mouth is a straight line, as he drives with utter concentration. Again the governess and a chauffeur chase madly after him to see that he comes to no harm. Soon the boy's nervousness relaxes and he begins teasing his pursuers by letting them almost catch up with him, and then putting on speed to pull away.

"That's the nicest present Uncle Nicky ever gave me!" he says joyously, as he gets out.

There is a chorus: "Well done, Your Majesty!"

Uncle Nicky, incidentally, is His Royal Highness, Prince Nicholas, member of the Regency Council of Rumania, which governs the country until the King's coming of age.

His Majesty stops in front of a large clump of shrubbery.

"Have you a penknife?" he asks one of his aides.

"I have, Your Majesty," is the reply. "Large or small?"

"Both!"

The official presents the penknives to the King. With a few heavy slashes of the larger penknife, he cuts off one of the branches cleanly.

"Well done, Your Majesty," says a guardsman.

"I can cut a very much bigger one," is the King's modest reply. With the aid of the smaller knife the branch in the King's hands soon takes the form of a very thin walking stick. It gives him an attractive new idea. His face is alight with enthusiasm as he asks:

"Shall we do something in the carpenter shop?"

"We are afraid that is impossible, today, Your Majesty," is the answer he receives. "Her Royal Highness has forbidden it." And, although carpentry work is one of the King's great passions, he no longer insists. As we near the palace the King puts on an air of mystery.

"I'll give you a big surprise! You want to photograph me, and so I'm going to get ready."

Ten minutes later His Majesty appears beside his personal adjutant, Major Mardarescu, quite a different little man. His new clothes consist of a gray flannel suit with long trousers.

"I wish you well to wear them," says the Inspector General.

"Thank you, Costescu," replies the King.

Noticing that one of the trouser cuffs is disarranged the Inspector-General stoops down to put it in place. "Now Your Majesty is quite big," he says admiringly.

The King, greatly flattered, smiles his satisfaction, showing a dimple in each cheek. He is obviously filled with pride as he leans forward and fingers the creases. Then, pointing toward the Inspector's trousers, he says: "Those are the sort I would like."

"You shall have such, also, but I prefer Your Majesty's," Costescu replies.

The next hour is devoted to taking picture after picture of a boy in his first long-trouser suit, of a young gentleman in a country setting, and of a young King, born of a line of Kings. Just as the last picture is taken, a butler comes up and announces the King's "second breakfast." Below one of the terraces on the lawn a table is spread. Michael leads the way.

WITH the nonchalance of perfect command, he invites us to share the royal meal. Milk for him, tea for us, and toast, jam, marmalade, biscuits and fruit for everyone. Like all boys, he reaches first for the sweets. But nobody here is going to stop him. Today he has on his first long pants and he has guests and the governess doesn't want to spoil the occasion by forbidding him what he wants. He is eating heartily, but he remembers his manners with every mouthful.

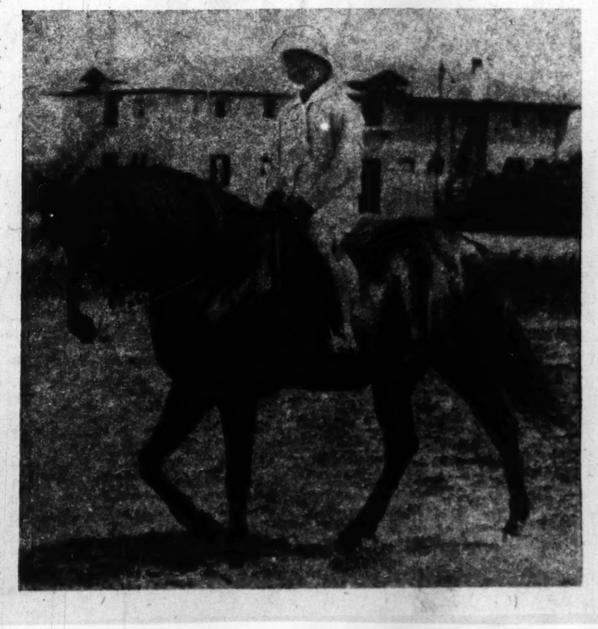
The porcelain is from Dresden, the silver from Italy, the linen damask from France, the preserved fruit from England, Florida and California.

The little King is at his jolliest, so happy is he at the unusual privilege of being the sole host, even though it is only at a breakfast table al fresco.

Suddenly Michael becomes aware of a portly and dignified figure stalking up and down the terrace, watch ostentatiously in hand—the very image of a bearded and frock-coated Old-World professor. At first the King deliberately looks away; then, his conscience apparently bothering him, he gets up, a rebellious frown clouding his face for a moment.

"I'm afraid I'll have to get back to my studies. Good-by, gentlemen." He smiles a little wistfully, and walks very slowly toward his waiting tutor.

I couldn't help thinking that here was no ordinary little boy who need learn "readin', ritin' and 'rithmetic," but one whose job in life required him to master half a dozen languages, the history of all nations, the geography of all the world, and the statesmanship of all time, besides such other necessary subjects as literature, the arts and philosophy. Learning to be a King must be hard work. And poor Michael, apparently, cares about as much for schooling as any of us did at his age!



Suzanne Lenglen *now a* Saleswoman



Suzanne in action.

The Girl Who Became the Greatest Tennis Player of Her Sex—and Dramatized Herself All the Way—Makes Another Excursion Into the Limelight.

By a Member of the Post-Dispatch Sunday Magazine Staff

SUZANNE LENGLEN, who made, they say, at least $250,000 in a professional tennis tour of America in 1927, she whose glistening racket and swift strides once marked her tennis queen of the world, has gone to work in a Paris shop as a saleswoman.

There is a rumor afloat on the Paris boulevards that Suzanne is broke. There are other rumors that she isn't. Some say she badly needs her saleswoman's salary. Others say she doesn't need it at all. Nobody seems to know and Suzanne will not clear up the mystery.

But this much is evident: Suzanne, who once declined to meet Queen Mary of England, Suzanne the imperious and obdurate, is at work in a small woman's shop, showing dresses, trying to sell them, explaining the new style, saying, "But Madame, is not this shade, this design, the perfection of perfection, is it not the perfect fit? Shall I send it home?"

All Mademoiselle Lenglen will say about her new employment is that she "hopes to make a lot of money," and that she is engaging in the business of selling dresses as a preliminary step to asking for reinstatement to her amateur tennis rank. And, as usual, Suzanne has managed to make even this commonplace act seem dramatic.

It was the promoting Mr. C. C. Pyle of "Red" Grange fame who commercialized the name of Lenglen and brought the round dollars of the U. S. A. pouring into her lap. With several other tennis stars, turned professional, including Vincent Richards, Lenglen barn-stormed about the country with Pyle's tennis circus.

They played in something like 40 cities and towns and there was no lack of profit in the venture. Besides her share of the admissions, there was for Suzanne a lusty royalty on all the advertising uses her name was loaned to, and they used her name for advertising just about everything from tennis balls to appointments for the kitchen.

Then Pyle proposed a world tour for his circus. But, it seemed, Lenglen could not agree with the promoter on the price. It was not that Lenglen wanted less than her backers were willing to give her, quite the opposite.



Declined to meet the Queen and brought down the indignation of the London press.



Played professional tennis under the aegis of C. C. Pyle.

And, it was noised about, a certain young man she had met was now advising her as to her financial opportunities. Who was he? Rumor, rumor, rumor. He was, they said, Mr. Baldwin M. Baldwin of California, grandson of E. J. (Lucky) Baldwin, who made a fortune in mining.

It was in 1927, her barn-storming concluded, that Suzanne and her mother and Baldwin M. Baldwin sailed for France, Baldwin not going in the role of suitor, it was said, but as Mademoiselle's manager. But manager or not, rumors still persisted that Baldwin and Suzanne were to wed—but there was just one difficulty and that was a rather considerable one: Baldwin already had a wife. And two children.

As Baldwin's wife showed no disposition to release her mate, that was just about all there was to it—for the time being.

Suzanne stayed away from these shores until December, 1928. Then she returned with her mother. And Mr. Baldwin Baldwin again was very much in evidence.

It was a gala visit. In a special railroad car furnished by the Baldwins, Suzanne and her mother crossed the continent. The Baldwin home at Arcadia, not far from Los Angeles, was their objective. Once there they became the guests of Baldwin's mother, Mrs. Anita Baldwin, and a very fine visit it promised to be there in that palatial mansion.

But—it wasn't.

It seems that Suzanne and her mother formed the habit of speaking to each other in French in Mrs. Baldwin's presence. Mrs. Baldwin didn't understand the language and consequently Mrs. Baldwin didn't know what they were talking about. But, thought the lady, after all, that is their language. And their discussions, more than likely, are confined to trivialities or passing remarks of no importance to their hostess.

So the Lenglens talked French.

But—Mrs. Baldwin had a French maid. Now the Lenglens, of course, knew the girl to be a countrywoman of theirs. But for that very reason, it appears, they felt the maid would let them rattle on as they saw fit without acting as translator to her mistress. That was exactly what the maid didn't do. She told Mrs. Baldwin just what her honored guests were saying about her—and according to the maid's story the honored guests, jabbering in French before their hostess, were discussing what they considered her shortcomings. The Lenglens, the maid told Mrs. Baldwin, were commenting about wrinkles they thought they saw on Mrs. Baldwin's hands, commenting, even, that they thought her hands unshapely.

Exit the Lenglens from the home of Mrs. Baldwin in short order. The Lenglens retired briefly to a Los Angeles hotel, and the next thing they were on their way east toward New York and the Atlantic Ocean.

They boarded a steamer and who was there beside them? None other than Baldwin Baldwin. And with Baldwin Baldwin was the attorney, Dudley Field Malone, who informed the newspaper men that he was going to try to get a divorce for Baldwin Baldwin in Paris.

But Suzanne still isn't Madame Baldwin Baldwin.

Suzanne says she is working preparatory to asking for her amateur reinstatement. Suzanne, then, would play upon the courts of the world again, and the world certainly includes England. But there are considerable numbers of people in France who doubt that Suzanne will ever tread an English tennis court in tournament play again. They recall that snub to England's Queen.

Left the Baldwin home in California under rather unconventional circumstances.

Suzanne leaving the courts at Forest Hills, Long Island, after she experienced a nervous breakdown while playing Mrs. Molla Mallory.

And is now a saleslgirl.

That happened at Wimbledon. Despite the fact Queen Mary paid Lenglen the compliment of making a special journey from Buckingham Palace to Wimbledon to see the Frenchwoman play, Mademoiselle Lenglen deliberately refused to get into action.

The Queen passed off the incident smilingly. She didn't comment one way or the other on the fact that she had been offered an affront. Suzanne was on the grounds at Wimbledon, yet she even refused presentation to Queen Mary. This didn't make Suzanne popular in the British Isles.

A FEW days later Suzanne tried to explain her slight of the Queen by pleading she had been suffering from rheumatism. But the British newspapers did not stretch out their arms in forgiveness. They lit into her, very much in the manner of the American newspapers on the occasion back in 1921 when Suzanne, who was taking a sound drubbing from Molla Mallory at Forest Hills, Long Island, suddenly was seized with a convulsion of coughing and left the court with the match unfinished. That time Lenglen contended she was suffering from bronchitis. But it was charged openly that Suzanne was faking the cough; that she left the court to keep from being defeated.

When Suzanne flouted royalty, the English papers accused her of "running out" through fear of being licked by certain American women stars.

And now Suzanne, having made a neat pile at professional tennis, wants to go back to amateur rank.

Discussing her job as saleswoman with newspaper men, Mlle. Lenglen said:

"I have always wanted to do this sort of work—selling clothes. I adore clothes. I am through with tennis for the time being at least. I hope to make lots of money, just lots of money."

Just about that time the representative of a London paper turned the conversation.

"MADEMOISELLE," he said, "what about that chap in the United States to whom you once were engaged?"

"What chap?" she asked. "Whom do you mean?" And Mademoiselle's eyes flashed with all the fire they used to display at Wimbledon and Forest Hills.

"That fellow, Baldwin M. Baldwin," broke in the representative of an American daily.

"Baldwin Baldwin," she replied, not altogether pleasantly. "Baldwin has nothing at all to do with my job."

And when she was asked if she and Baldwin still contemplated matrimony, Lenglen refused to talk about it.

There have been many notables rumored engaged to Suzanne. Once it was Jacques Offenbach, the poet. Then it was Count Ludwig Salm von Hoogstraten, who in amateur days often was her doubles partner. But the Count was in the same fix as Baldwin Baldwin, he too had a wife, the former Millicent Rogers. When the Count and his wife were divorced, the Count married a Parisian beauty. During the winter of 1925 Suzanne was reported engaged to the Duke of Westminster, but the Duke denied it, and did it vehemently. At another time Suzanne's supposed fiance was an American dentist living on the Riviera, one Dr. Charles Willen. But when asked about it, Dr. Willen simply said, "Ridiculous."

SUZANNE is said to be getting the highest pay of any saleswoman in Paris, but just how much that is no one seems to know. The shop in which she works is in what once was the palace of Cardinal Fesch, uncle of Napoleon. In the courtyard of the palace an outdoor salesroom is being fitted out and in it will be a combination tennis court and putting green.

The job smacks of some permanency, for Suzanne has moved her household furnishings from Nice to Paris.

And Paris wonders. Why is she working? Does she have to work? For Suzanne's earnings during the past 10 years are said to have been among the greatest of any contemporary athlete. Among other things, she wrote a book, called "The Love Match," and though the critics didn't think much of it, it went over like a best seller.

But that is past and done with. And Suzanne is selling dresses.



Mrs. Josephine Roteh Bigelow.

By a Special Correspondent of the Post-Dispatch Sunday Magazine

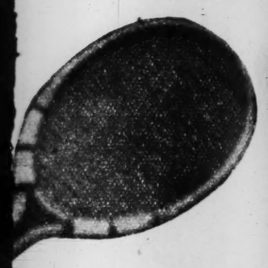
NEW YORK.

Ye who claim to be our loyal friends
Come now and build for us a funeral pyre
And lay our emptied bodies on the fire
Pray for our souls, murmur your sad amens;
And while the gold and scarlet flame ascends
Let him who best can play upon the lyre
Pluck slow, regretful notes of deep desire,
Sing subtle songs of love that never ends.
And then, at last, the embers growing cold,
Gather ye up our ashes in an urn
Of porphyry, and seek a forest old.
There, underneath some vast and mighty oak,
Choose ye our grave, spread over us a cloak
Of woven violets and filmy fern.
—From Harry Crosby's Sonnets.

WHEN Harry Crosby, wealthy young poet and nephew of the late Mrs. J. P. Morgan, and the lovely Mrs. Josephine Roteh Bigelow, brilliant young Boston society woman, were found shot to death in the studio of an artist friend in the Hotel des Artistes here, the other day, the tragedy had all who knew them at the end of their wits. Both had everything to live for, both were known to be in love with their respective mates. How had this come about? The friends could hardly believe it, yet there were these young people dead and Harry Crosby's pistol was in his hand.

Slowly, like persons coming out from a horrible nightmare, the intimate friends of Harry Crosby, who admired him as a poet and loved him as an individual, are beginning to reconstruct the intricate motives behind the shocking tragedy.

All the intimates of Josephine Roteh and Harry Crosby knew that the two had a great fondness for each other. They even made no secret of the fact of their love, but it was a love not



ntended she was suffering from onchitis. But it was charged open- that Suzanne was faking the cough; fat she left the court to keep from ing defeated.

When Suzanne flouted royalty, the nglish papers accused her of "run- ng out" through fear of being licked certain American women stars.

And now Suzanne, having made a eat pile at professional tennis, wants o go back to amateur rank.

Discussing her job as saleswoman ith newspaper men, Mlle. Lenglen ld:

"I have always wanted to do this ort of work—selling clothes. I adore lothes. I am through with tennis for he time being at least. I hope to ake lots of money, just lots of oney."

Just about that time the representa- ive of a London paper turned the onversation.

"MADEMOISELLE," he said, "what about that chap in the United States to whom you once were engaged?"

"What chap?" she asked. "Whom do you mean?" And Mademoiselle's eyes flashed with all the fire they used to display at Wimbledon and Forest Hills.

"That fellow, Baldwin M. Baldwin," broke in the representative of an American daily.

"Baldwin Baldwin," she replied, not altogether pleasantly. "Baldwin has nothing at all to do with my job."

And when she was asked if she and Baldwin still contemplated matrimony, Lenglen refused to talk about it.

There have been many notables rumored engaged to Suzanne. Once it was Jacques Offenbach, the poet. Then it was Count Ludwig Salm von Hoogstraten, who in amateur days often was her doubles partner. But the Count was in the same fix as Baldwin Baldwin, he too had a wife, the former Millicent Rogers. When the Count and his wife were divorced, the Count married a Parisian beauty. During the winter of 1925 Suzanne was reported engaged to the Duke of Westminster, but the Duke denied it, and did it vehemently. At another time Suzanne's supposed fiance was an American dentist living on the Riviera, one Dr. Charles Willen. But when asked about it, Dr. Willen simply said, "Ridiculous."

Forest Hills, Long a nervous break- Molla Mallory.

SUZANNE is said to be getting the highest pay of any saleswoman in Paris, but just how much that is no one seems to know. The shop in which she works is in what once was the palace of Cardinal Fesch, uncle of Napoleon. In the courtyard of the palace an outdoor salesroom is being fitted out and in it will be a combination tennis court and putting green.

The job smacks of some permanency, for Suzanne has moved her household furnishings from Nice to Paris.

And Paris wonders. Why is she working? Does she have to work? For Suzanne's earnings during the past 10 years are said to have been among the greatest of any contemporary athlete. Among other things, she wrote a book, called "The Love Match," and though the critics didn't think much of it, it went over like a best seller.

But that is past and done with. And Suzanne is selling dresses.

ENDED HIS LIFE "WITH a BANG!"

Why the Joint Suicide of Harry Crosby, the Young Modernist Poet, and Mrs. Josephine Rotch Bigelow Is Ascribed to the Former's Mystic Worship of Death.



Mrs. Josephine Rotch Bigelow.



Mr. and Mrs. Harry Crosby.

Albert S. Bigelow.

By a Special Correspondent of the Post-Dispatch Sunday Magazine

NEW YORK.

Ye who claim to be our loyal friends,
Come now and build for us a funeral pyre
And lay our emptied bodies on the fire.
Pray for our souls, murmur your sad amens;
And while the gold and scarlet flame ascends
Let him who best can play upon the lyre
Pluck slow, regretful notes of deep desire.
Sing subtle songs of love that never ends.
And then, at last, the embers growing cold,
Gather ye up our ashes in an urn
Of porphyry, and seek a forest old.
There, underneath some vast and mighty oak,
Choose ye our grave, spread over us a cloak
Of woven violets and filmy fern.
—From Harry Crosby's Sonnets.

WHEN Harry Crosby, wealthy young poet and nephew of the late Mrs. J. P. Morgan, and the lovely Mrs. Josephine Rotch Bigelow, brilliant young Boston society woman, were found shot to death in the studio of an artist friend in the Hotel des Artistes here, the other day, the tragedy had all who knew them at the end of their wits. Both had everything to live for, both were known to be in love with their respective mates. How had this come about? Their friends could hardly believe it, yet here were these young people dead and Harry Crosby's pistol was in his hand.

Slowly, like persons coming out from a horrible nightmare, the intimate friends of Harry Crosby, who admired him as a poet and loved him as an individual, are beginning to reconstruct the intricate motives behind the shocking tragedy.

All the intimates of Josephine Rotch and Harry Crosby knew that the two had a great fondness for each other. They even made no secret of the fact of their love, but it was a love not at all rare among the sophisticates, a purely intellectual love. Only a few weeks before she was married last June to Albert S. Bigelow, popular young Harvard hockey star, she talked freely to friends about her triangle.

"I love Harry but I am IN love with Bert," was the way she put it, "and I know that Harry is madly in love with Caresse (Mrs. Crosby). We all understand one another perfectly!"

WHILE the police and the sensationalist newspapers immediately jumped to the conclusion of a suicide pact, all who knew the two intimately protested vehemently that such an interpretation was entirely out of the question. In the first place, they argued, such a pact would be wholly out of character for either of the two. In the second place, all their acts immediately preceding the tragedy belie such a theory.

Both were seen at separate luncheon parties by friends, each in gay, carefree mood. She told everyone she was going "to meet Harry," and excused herself early, saying she had a lot of things to do later, a dinner date with other friends, to be followed by a party arranged in her honor.

"What are you and Harry going to do this afternoon?" someone asked jokingly.

"Oh," was the laughing reply, "I am going to ask him to take me to the movies. He'll probably have some wild idea of something else to do, so I guess we'll end up by having a fight. We always end up in a fight, but we always make up."

She said it all laughingly, and everybody else laughed, for everybody knew that a fight with Harry Crosby meant merely an amusing argument. That was the last image these particular friends have of the living Josephine Bigelow, a gay, laughing young figure, breezily going out of the door. The next thing they saw was her picture on the front page of every newspaper, with headlines announcing that she and Harry Crosby had been found dead.

To find the key to the solution of the tragic puzzle the intimate friends of the young poet seek it in three reliable sources: His ancestry and early environment, his intellectual and artistic associations in Paris, where he had lived uninterruptedly the last six years, and his inner mental workings, as expressed consciously and subconsciously in his poetry and prose.

The young poet, they point out, came from a long line of New England Puritans, used for generations to emotional suppression and stoic self-denial. He was brought up in the same rigid tradition. The exclusive St. Mark's School at Southboro from early childhood, then Harvard. After college he was sent to train for a career as an international banker, with the idea of his eventually coming back to settle down to the respectable life of a rich Boston banker and to perpetuate the family tradition and position.

BUT after long generations of emotional suppression it does not take much for some long-smoldering spark to burst into flame. Young Crosby, impressionable and a poet by nature, fell in with the rebellious, extremist group of young artists in post-war Paris. There was Picasso, James Joyce, Andre Breton, Paul Eluard, Jean Cocteau, Phillipe Soupault, to mention only a few of the leaders of modern revolt in arts and letters. Harry Crosby was fascinated. Then and there he broke with the family tradition, gave up banking and took up poetry.

Being independently rich, he could indulge in whatever whims to which his fancy gave birth. He established an unusual town apartment at 19 Rue de Lille, Paris. For a summer home he bought part of the estate of the Count de la Rochefoucauld at Ermenonville and converted an ancient windmill there into an ultra-modernistic studio, which he named "Moulin de Soleil" (Mill of the Sun). Here he organized a polo team with donkeys in place of horses. Young Crosby and his wife, Caresse, herself a poet of distinction, started entertaining lavishly. Mrs. Crosby married the poet in 1922. She is a daughter of Mrs. William H. Jacob of Watertown, Connecticut, and was previously married to Richard R. Peabody, from whom she was divorced shortly before her marriage to Crosby, the decree giving her custody of the two children. Both Crosby and his wife, brought up to wealth, not only spent but gave most generously to young artists. Their homes became the intellectual and artistic centers of all the younger spirits, successors to the Decadents, Parnassians, Satanists, Symbolists, Diabolists and other movements in French belles-lettres during the second half of the nineteenth century.

As time went on young Crosby grew to be more and more of a rebel. "All compromise with me is impossible," he wrote in the current number of transition, which he and his wife owned. (This magazine purposely avoids the use of a capital letter in its name.) "I rejoice in the dangerous automatic liberty which deprives man of the volition which constitutes him a being responsible for his actions. I continually feel hurricanes of magic storming into me as wild and insane as eagles catapulting themselves into the sun.

"The inward nerves of my vision are beyond the sentiments of my heart and have no communication with the operations of my intellect. I boast of having effected this in a very complete manner by having caught and distilled certain rays of light from the sun."

He used to lie for hours at a time on top of his "sun-mill" sunk in reverie, paying homage to the sun in daily ritual. He became a thorough-going sun worshiper. And along with that he became a seeker, in the true manner of the Romantics, of the "perfect moment" in which "the soul and the senses are reduced to a pin point, the ultimate gold point, the point of finality, irrevocable as the sun."

WHEN this "perfect moment" came to him, he kept reiterating in conversation and in poetry, then would also come the moment of death, for all life then would be full of "the horrors of anti-climax from which there is no recovering." To be ever ready for that "perfect moment," and in order not to be taken by it unawares, he began several years ago to carry in his pocket a small Belgian pistol, no larger than a toy, the pistol found clutched in his right hand on the tragic Tuesday.

"Die at the right time!" he wrote in a prose-poem, named significantly, "Hail: Death!" "No matter where you are . . . at the right time, when your senses are concentrated, when your entire life, your soul and body, are reduced to a pin-point, a sun-point, then is the time, and not until then, and not AFTER then, for us to penetrate into the cavern of the somber Slave-Girl of Death, in order to be reborn, to become what you wish to become, tree or flower or star or sun, or even dust and nothingness, for it is stronger to founder in the Black Sea of Nothingness, like a ship going down with flags, than to crawl into the malodorous house of evil and old age.

"For the Seekers after Fire and the Seers and the Prophets and the Worshipers of the Sun, life ends not with a whimper but with a Bang—a violent explosion mechanically perfect . . . we, having set fire to the powder house of our souls, explode (suns within suns and cataracts of gold) into the frenzied fury of the Sun, into the madness of the Sun, into the hot gold arms and hot gold eyes of the Goddess of the Sun!"

These lines, reread now in the light of his act, tell as any suicide note would, not only the motive behind his act, but also illuminate like a flash of lightning, his friends say, what actually took place at the moment just before death.

THE "perfect moment had come," they explain, and with "inward nerves of vision beyond the sentiments of his heart and with no communication with the operations of his intellect," he ended his life with a bang—a violent explosion mechanically perfect!

Neither the young poet nor the girl knew a moment before, according to this theory, what was going to take place. It was a mad impulse of the moment, entirely beyond the control of the intellect. And in that mad moment he took the woman down with him "into the frenzied fury of the Sun, into the hot gold arms and the hot gold eyes of the Goddess of the Sun."

Even the details of the belt-buckle fashioned from a $20 gold piece and the removal of the woman's shoes and stockings are explained in his late writings.

"What is it in the sun I defy?" he wrote, then mentioned a long list of reasons, one of these being "the reproduction of him on the American $20 gold piece."

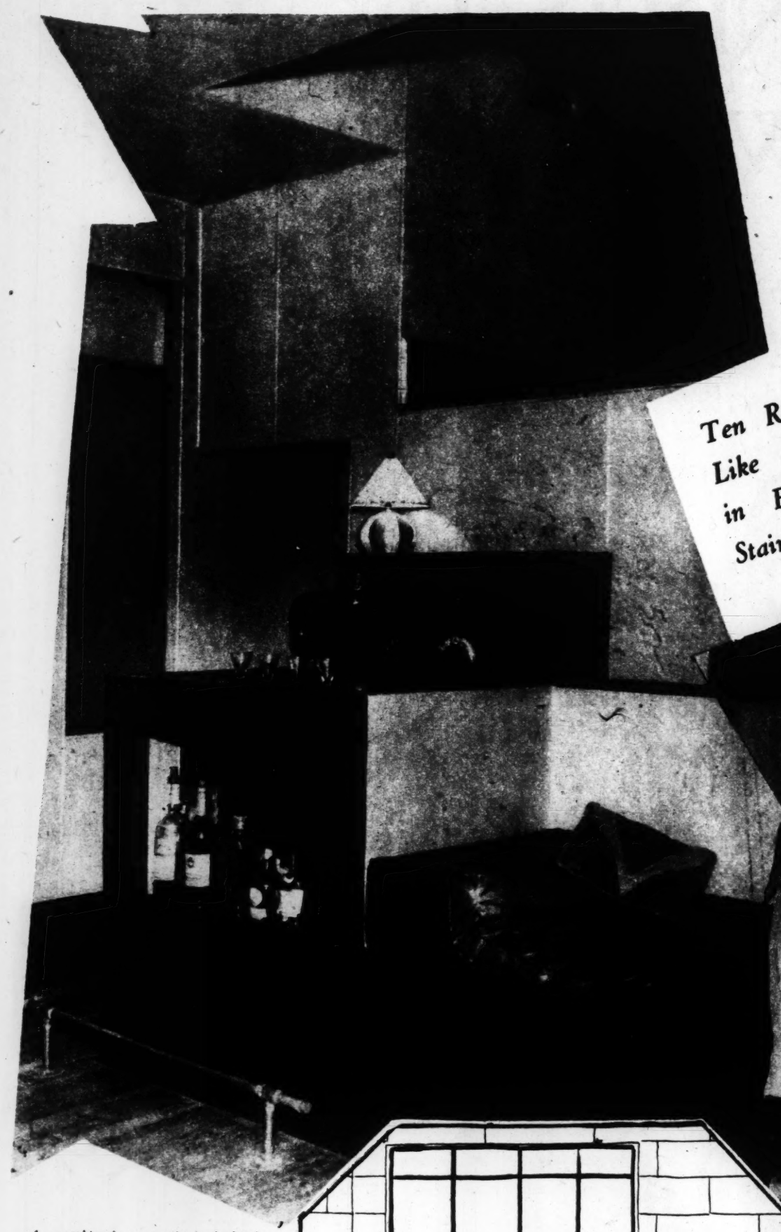
"The Man in the Moon is as rose-colored as our fingernails," he writes, "as we go out hand in hand into the garden, you and I, to somewhere beyond the sleeping roses, but although you remove your silk stockings and I my silk socks, the star butler with his silver tray never reappears and we are forced to find our way home along the bottom of the lake."

Then he wrote of a "nightmare in the shape of an empty bed in the

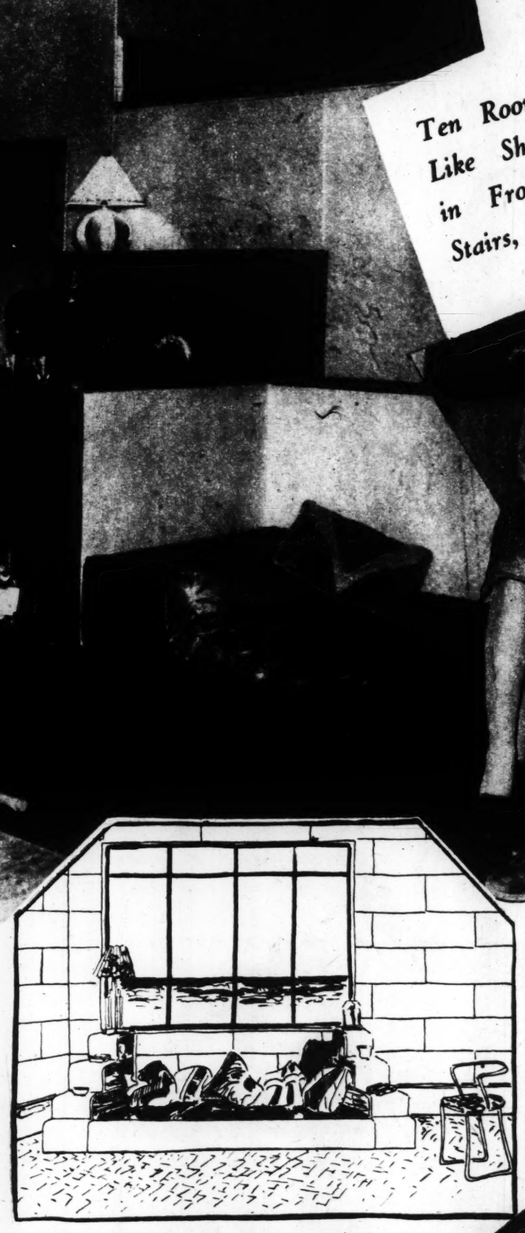
(Concluded on Page 9.)

America's First Modernistic Home

Ten Rooms on Nine Different Levels, Porches Like Ship Decks, Cork Walls, a Kitchen in Front, a Combination Couch, Bar and Stairs, Are Some of the Surprises in This New Home Just Built in Long Beach, N. Y.



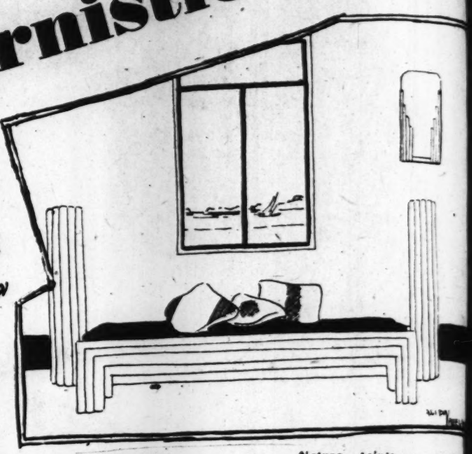
A combination couch, soft-drink parlor with brass footrail and staircase! . . . Aladdin himself couldn't summon these three widely different conveniences any more quickly than they appear here. The stairs are formed by the many levels of the ensemble.



Steel piping provides a sturdy framework for this severely plain couch. Does it look comfortable?



A pillar of light, extending almost from the floor to the ceiling, brightens this modern concept of a corner for pipe and slippers and a book.



Nature paints a moving picture of the sea on the window behind this book-end couch of red lacquer.

And here's the exterior . . . glistening white walls, enormous windows and a flat roof . . . following no conventional type of architecture, accepting no past standards, except that there is beauty in materials used to the best practical advantage.

This deck-like porch overlooks the sea and is made to order for such modern therapy as sunbaths. The portholes below were taken from a ship and used instead of windows.

Modern Homemakers Mr. and Mrs. Glendon Allvine . . . "Home is where the art is"—if it's modernistic.

By ALIDA VREELAND

HALF ship and half house; on the sea, yet stationary, stands America's first modernistic home at Long Beach, New York. At least this distinction is claimed by its creators, Mr. and Mrs. Glendon Allvine, and apparently the claim cannot be argued.

But—Mr. and Mrs. Allvine insist—their home is more than a unique experiment in modern architecture. It is a very livable place and proof enough for them of what they set out to prove—that a home can be built in keeping with modernism's drastic reforms in furniture and fabrics.

Like its fashionable rivals by the sea, it is constructed for all-year occupancy. It is not a summer fancy, a passing whim, to be abandoned after its novelty is worn off. On the contrary, it is Mr. Allvine's idea of what a permanent residence for the modern business man, who enjoys a sociable home life, should embody. Mr. Allvine is the head of the eastern publicity department of a movie company.

Cleverly introduced nautical details help flavor the house with additional individual appeal distinguishing it from other modernistic themes. Being close to the sea, they are in tune with the marine atmosphere. A ship's bell as a breakfast summons is a delightful reminder to the guest of his salty environment and he responds instantly to its call.

The surf is pounding on the sands outside the long row of iron-framed windows facing seaward from his room. From the wall back of his head look two genuine portholes taken from a real ship. Overhead is a sky-blue ceiling with silver stars of various sizes describing the heavenly constellations with the owner's in the center.

After a dip in the ocean one ascends to the sun-deck, the highest roof elevation, and basks in the rays of Old Sol like nature's youngest child, free and unmolested.

"Not a soul around here can get as much use out of his house as I do," remarks the owner, looking down upon his neighbors' roof-tops.

All the air and sunshine and breezes come to the Allvine decks. An aviation cone suspended from the iron flagpole keeps the family informed of the weather prospects and also lures passing aviators into the belief that a fellow flyer dwells below. Frequently they perform stunts for the roof occupants.

This main lounging roof is located above the long stretch of windows in the middle section of the house—or amidships, one might say. It is surrounded by a wall continuing from the house structure. A small superstructure, from which the flagpole extends, helps to break the straight line of the top and at the same time forms the roof of the sailor's bunk beneath. In the rear, a few steps down, is another level affording shelter from strong wind.

At the other end, on a still lower level, is a spacious porch sheltered by a colored awning. At night two real ship's lanterns, green and red, or port and starboard lights, cast their bright rays out to sea from the forward roof corners, fooling the sailors occasionally into the belief that another ship is passing.

IN THEIR original plans the Allvines were assisted by Architect Warren Shepard Matthews. Any attempt to be bizarre was left entirely out of their calculations. Efficient use of all vertical and horizontal space, practical use of all materials blended into one harmonious unit in regard to both color and spirit, was their aim.

Solidly constructed for all-year occupancy, the house's walls and foundations are of cement blocks covered with white cement. Its clear, brilliant whiteness in startling new outlines etched against the blue sky makes the house an easy landmark by land or sea. To give it further emphasis and expression, slabs of black slate composition top the roof walls and the parapets around the other decks. These black lines harmonize with the iron window frames.

Standing at the end of the developed section of Long Beach, the house attracts curious visitors to its doors every week-end. Automobiles drive down the street with occupants striving to accustom their vision to this new and strange composition of cement.

"But," Mr. Allvine points out, "why should we continue building what we have been building for centuries past? When I go into a house I know just where the living room, dining room, kitchen and bedrooms will be found. They all follow a certain more or less similar arrangement that no one ever tries to get away from. So instead of having my kitchen in the back of the house I put it on the street side. Its presence there is in no way objectionable and is most convenient."

Inside, the house is full of surprises. Each turn of the stairs brings new floor levels and more rooms. Altogether there are 10 rooms on nine different levels. Cellar and garage occupy the first level. On the next are two guest rooms and a bath.

Unless one is initiated into all the architectural tricks contrived by the designers to make the house a model of convenience and step-saving devices, he is apt to think himself suddenly the center of a mystery play. For instance, if the clothes-closet door of this guestroom should be open, a human m may be reaching fr from the be above to wi away a forgo ten dres ing gown or th house te ephone!

This instr ment can ent three differe rooms, connec ed by the ingen ious arrang ment of closet upstairs an down, and small bookca in the lowe lounge. Th woodwork o the bookcase, as well as that of th surbase and door frames, is gu painted, high-lighting the effect of th rich, brown, cork-sheathed walls.

One of the real cozy nooks in th lower lounge is pictured. The moder red-lacquered divan with stepp bookcases and end tables standing i front of the window proves how ex nently practical and comfortable man modern pieces are. A box spring an mattress provide genuine comfor either for lounging or for sleeping when guestrooms are overtaxed.

As this room also takes the place o a reception hall, the floor is laid wit small red bricks in herringbone pa tern. Water and sand from the beach can have no devastating effect on such a surface, while it serves at the same time to harmonize with its general substantial tone. Modernistic red-leather and metal occasional chairs stand out brilliantly against the brown background.

Next to this room is the dining room, almost walled entirely with win dows facing two ways. The kitchen opens into it from the other side. An original table plan contrived out of four triangular-shaped tables with red, green and black onyx tops will enable 14 people to dine at once in this comparatively small room.

WITHIN the panels of the staircase are innumerable fascinating openings and cabinets. Books, figurines and lamps carry one's eyes and feet upward with increasing interest to the main upper lounge. Here one finds Mr. Allvine's real stroke of imaginative ingenuity.

A combination couch, bar and staircase! An upper shelf at the bar is used for service. A lower one keeps a reserve supply of glasses and bottles. Another is for books, while the largest and widest makes a comfortable settee. By means of its various levels it is a staircase in disguise leading on to the last and loftiest guestroom, a pent-house furnished with a sailor's bunk.

Neighbors who at first viewed the swiftly-rising edifice with much misgiving and occasional uncomplimentary remarks now recognize its merits. In fact, some have fallen so completely under its spell that they are planning to construct two and three-room apartments in similar style, with balconies facing the ocean. Thus may Long Beach become in the not so distant future a colony of modernistic homes and the cradle of the movement in America.

Possibly the most terse summary of the spirit that moved Mr. Allvine in erecting this house, so ingenious yet not freakish, is that of Francis Jourdain, the French modernist, who said: "To live amidst the remains of the past indicates a lack of understanding as well as a misconception of its teachings. One should not lose sight of the fact that the antique furniture of every period when new was nothing else than modern furniture."

(Copyright for the Post-Dispatch)

INTER

By M

Of the Post-Disp



HEN young Ro to his private ment in movie they nor he real It happened it shown in St. Lo But the illusio screen. And more than a va with random e to push experimentation further th country.

His experiment with talkies had its origin in a desire to keep his own Felix Theater, in the basement of the Laughlin home, up to date. His hobby has since grown into a commercial venture.

It was no more than a rather complex plaything at first. Laughlin had a financial interest in several motion-picture houses in St. Louis. Too, he had always played around with still photography. Movie photography followed logically. He bought one of the first amateur motion-picture outfits sold in St. Louis.

For a time he did just what the average amateur does. He shot thousands of feet of film. Films of his family, friends, travels. Gradually he grew more skillful with the camera, improved his captions, fitted them into the film more adroitly.

But he found that even so, n was interested in these pictures those who had taken part in Others were frankly bored. And i not for lack of proper atmosphe which to show his films.

The Felix Theater, in its prime a miniature cinema cathedral. walls were draped with black "v Inset were frosted glass lights, rated with silhouettes of Felix the The silver-cloth curtains on the were also adorned with the cap Felix, and so was the large ce chandelier. Laughlin worked out pressive lighting effects. His aud came into a brightly-lighted the and as they waited for the pictu begin the lights gradually dimm red glow appeared behind the Feli houettes.

But there was no point in all setting if the pictures shown di interest his invited audience. Laughlin was by this time as v concerned with the success of Felix Theater as any commercial ager could be. He began to e ment with sound accompaniment.

He had never seen one of the ing motion-picture devices that then just beginning to come into he knew very little about the ciples on which they were base was thus possible to work in a rection, unhampered by prec tions.

HIS first attempt took the obvious form—a movie film chronized with a phonog But even here there were prob Since there were no laboratory jects available, Laughlin photogr himself. He selected for this pu a phonograph record of a po song. Then he practiced singin making the motions of singing song exactly in time with the sin the record. Finally he was rea film himself. He did this over over until the result satisfied h

Next it was necessary to devise method of synchronizing the p of the phonograph record and film. This was accomplished simply in the first stages. Lau figured out a starting ratio be the first foot of film and the groove of the phonograph record attached to the phonograph con simple electrical device design make a slight buzz in the proj booth every time the record around once. He was now re produce his first crude talkie. phonograph was behind the Laughlin worked the projecto hand in these first trials. He h ured out that one revolution phonograph console was equival one turn of the crank projector.

That first "talkie" was surpr good. Laughlin revived it the night to compare it with his late

Home



Nature paints a moving picture of the sea on the window behind this book-end couch of red lacquer.



glistening white walls, . . . following no conepting no past standards, terials used to the best tage.

a human arm may be seen reaching down from the level above to whisk away a forgotten dressing gown or the house telephone!

This instrument can enter three different rooms, connected by the ingenious arrangement of closets upstairs and down, and a small bookcase in the lower lounge. The woodwork of the bookcase, as well as that of the surbase and door frames, is gold-painted, high-lighting the effect of the rich, brown, cork-sheathed walls.

One of the real cozy nooks in the lower lounge is pictured. The modern red-lacquered divan with stepped bookcases and end tables standing in front of the window proves how eminently practical and comfortable many modern pieces are. A box spring and mattress provide genuine comfort either for lounging or for sleeping when guestrooms are overtaxed.

As this room also takes the place of a reception hall, the floor is laid with small red bricks in herringbone pattern. Water and sand from the beach can have no devastating effect on such a surface, while it serves at the same time to harmonize with its general substantial tone. Modernistic red-leather and metal occasional chairs stand out brilliantly against the brown background.

Next to this room is the dining room, almost walled entirely with windows facing two ways. The kitchen opens into it from the other side. An original table plan contrived out of four triangular-shaped tables with red, green and black onyx tops will enable 14 people to dine at once in this comparatively small room.

WITHIN the panels of the staircase are innumerable fascinating openings and cabinets. Books, figurines and lamps carry one's eyes and feet upward with increasing interest to the main upper lounge. Here one finds Mr. Allvine's real stroke of imaginative ingenuity.

A combination couch, bar and staircase! An upper shelf at the bar is used for service. A lower one keeps a reserve supply of glasses and bottles. Another is for books, while the largest and widest makes a comfortable settee. By means of its various levels it is a staircase in disguise leading on to the last and loftiest guestroom, a pent-house furnished with a sailor's bunk.

Neighbors who at first viewed the swiftly-rising edifice with much misgiving and occasional uncomplimentary remarks now recognize its merits. In fact, some have fallen so completely under its spell that they are planning to construct two and three-room apartments in similar style, with balconies facing the ocean. Thus may Long Beach become in the not so distant future a colony of modernistic homes and the cradle of the movement in America.

Possibly the most terse summary of the spirit that moved Mr. Allvine in erecting this house, so ingenious yet not freakish, is that of Francis Jourdain, the French modernist, who said: "To live amidst the remains of the past indicates a lack of understanding as well as a misconception of its teachings. One should not lose sight of the fact that the antique furniture of every period when new was nothing else than modern furniture."

(Copyright for the Post-Dispatch)

INTERESTING ST. LOUISANS

Robert Laughlin

And His Ingenious Experiment in Photographing Sound

A NEW FEATURE OF THE POST-DISPATCH SUNDAY MAGAZINE

By M. W. CHILDS

Of the Post-Dispatch Sunday Magazine Staff

WHEN young Robert Laughlin invited some of his friends out to his private theater to witness the results of an experiment in movie and sound technique a few years ago, neither they nor he realized the occasion had any special significance. It happened it was the first time that talking movies were shown in St. Louis. They were amateurish, somewhat crude. But the illusion of sound was added to the picture on the screen. And this at a time when the talkies were little more than a vague conjecture. Laughlin's hobby, beginning with random experiments with a box camera, had led him to push experimentation further than probably almost any other amateur in the country.

His experiment with talkies had its origin in a desire to keep his own Felix Theater, in the basement of the Laughlin home, up to date. His hobby has since grown into a commercial venture.

It was no more than a rather complex plaything at first. Laughlin had a financial interest in several motion-picture houses in St. Louis. Too, he had always played around with still photography. Movie photography followed logically. He bought one of the first amateur motion-picture outfits sold in St. Louis.

For a time he did just what the average amateur does. He shot thousands of feet of film. Films of his family, friends, travels. Gradually he grew more skillful with the camera, improved his captions, fitted them into the film more adroitly.

But he found that even so, no one was interested in these pictures but those who had taken part in them. Others were frankly bored. And it was not for lack of proper atmosphere in which to show his films.

The Felix Theater, in its prime, was a miniature cinema cathedral. The walls were draped with black velvet. Inset were frosted glass lights, decorated with silhouettes of Felix the cat. The silver-cloth curtains on the stage were also adorned with the capering Felix, and so was the large ceiling chandelier. Laughlin worked out impressive lighting effects. His audience came into a brightly-lighted theater, and as they waited for the picture to begin the lights gradually dimmed, a red glow appeared behind the Felix silhouettes.

But there was no point in all this setting if the pictures shown did not interest his invited audience. And Laughlin was by this time as vitally concerned with the success of the Felix Theater as any commercial manager could be. He began to experiment with sound accompaniment.

He had never seen one of the talking motion-picture devices that were then just beginning to come into use; he knew very little about the principles on which they were based. It was thus possible to work in any direction, unhampered by preconceptions.

HIS first attempt took the most obvious form—a movie film synchronized with a phonograph. But even here there were problems. Since there were no laboratory subjects available, Laughlin photographed himself. He selected for this purpose a phonograph record of a popular song. Then he practiced singing—or making the motions of singing—the song exactly in time with the singer on the record. Finally he was ready to film himself. He did this over and over until the result satisfied him.

Next it was necessary to devise some method of synchronizing the playing of the phonograph record and the film. This was accomplished very simply in the first stages. Laughlin figured out a starting ratio between the first foot of film and the first groove of the phonograph record. He attached to the phonograph console a simple electrical device designed to make a slight buzz in the projection booth every time the record went around once. He was now ready to produce his first crude talkie. The phonograph was behind the screen. Laughlin worked the projector by hand in these first trials. He had figured out that one revolution of the phonograph console was equivalent to one turn of the crank projector.

That first "talkie" was surprisingly good. Laughlin revived it the other night to compare it with his later talking pictures. And this first one did not suffer too much by contrast. To all intents and purposes one saw Robert Laughlin singing a popular song.

By this time the Felix Theater had greatly broadened its scope. Laughlin had acquired two standard-size projectors so that he could show regular-size film and thus choose his programs from the entire range of commercial films.

Too, the talkies had made their first official appearance at a St. Louis theater. Laughlin saw them and talked to the operator, explaining his own experiments in the same direction. He learned that on the commercial machine the projector and phonograph console were both geared to the same motor. This was an obvious improvement over his own device.

Experimenting over a number of weeks, he perfected his own talking-picture machine so that it would run at a click of the button. It was not easy. He tried gearing the projector and the phonograph console in a number of ways. None was entirely satisfactory.

Finally he hit upon the idea of separating the two entirely. He supported the console for the records on a separate pedestal, balanced it on springs and then geared it to the projection machine from a slight distance. He felt that this removed much of the vibration which contributed to the scratching noises that marred the talking films. He had previously wired his theater so that the sound from the phonograph-tone arm was carried to loud speakers behind the screen. Too, he had made a half-dozen films—they were really photographic accompaniment to phonograph records he had selected. Films of attractive girls.

The one-man Felix Theater was now the most up-to-date in St. Louis. Laughlin seated his guests, retired and things began to happen. There was an organ prelude, the rolling tone resounding through the little theater. The lights grew dim. The silver and black curtains slowly part, a spotlight focussed on them. The moviesque illusion is perfect. He would show a standard film with sound accompaniment from phonograph records. Then one of his own talking pictures. Then a comedy. It was a well-balanced program.

It never occurred to Laughlin that his device might have commercial possibilities. Solving the mechanical problems involved had absorbed him entirely. But one night a friend chanced to bring out to the Laughlin home a professional motion picture operator, who was astonished by the excellence of Laughlin's talking pictures.

"Why, you've got something here that no one else has," he said. "They're crying for talking-picture outfits and yours is superior to most of them, because you've done away with most of the scratching noise."

The upshot was a partnership formed to manufacture Laughlin's device. It was so essentially simple that it could be made and installed for $1250. Which was a big advantage at the start. For the price asked by the leading company making a talking-picture device was then about $20,000.

For a time the company prospered. Orders came in much faster than they could be filled. Laughlin applied for patents on certain features of his machine. Soon, however, a number of obstacles developed. As the basic patents had long since run out, a number of other firms began to make talking-picture machines.

And Laughlin, like many another inventor, discovered that at least some knowledge of business is necessary in the promotion and sale of an invention. It was a costly lesson. He had risked $5000 of his own capital. Nearly all of this went. And, largely because Laughlin was so busy speeding up the production of machines and trying to improve his device, he had no chance to check up on the way in which the business was being handled. Subsequently the company was reorganized on a sounder basis and with a larger capital.

At about the same time he lost the Felix Theater. The Laughlin home on the Lackland road was sold to Clarence Howard, former president of the Commonwealth Steel Corporation. Laughlin assumed, of course, that he would have to dismantle the theater. But Howard requested that it be left intact and he paid Laughlin what it had cost to equip it.

BEFORE he went in for movies Laughlin flew an airplane. That was in 1922, when flying was still something of a haphazard business. He was a freshman at Washington University then and when a promoter came along with a suggestion that he buy a plane and go into the aviation business, he was more than ready, after he had gained the consent of his father, Randolph Laughlin, to quit school.

It soon developed, he says, that the business proposition, which had been made to sound so attractive, was simply a part of the plan to induce him to buy a plane. With the plane went an agreement to teach Laughlin how to fly. They did this rather sketchily then. When he had had three hours of dual instruction, with a pilot in the second cockpit, his instructor told him to take the plane up alone. He got it up all right, but once in the air he grew gravely doubtful as to his ability to bring it down. Twice he circled the field, dropped low, got the buck and climbed again. The third time he brought the plane down to a perfect three-point landing. A solo flight on three hours' experience still stands as a record at the training field.

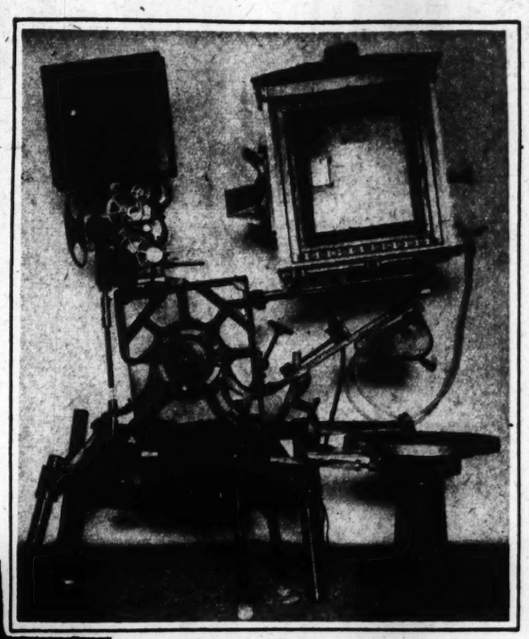
Ever since he can remember, machinery has fascinated him. He is working now on certain phases of what has become the principal talking-picture technique, that in which the sound is actually on the film as distinguished from that in which it is necessary to have accompanying records. As soon as the Laughlins buy a new home he intends to have a theater of his own again.

"It's the thing that interests me, you see," he says. "I don't care about anything else very much. I rarely read anything, usually only detective stories. I go to the movies quite a bit, but it's chiefly because I'm interested in the recording and the photography. There is one screen star I like, though. That's Greta Garbo. I'm going out to Hollywood soon, and I've arranged to meet her. That's one of the reasons I'm going."

He talks in a rapid, incisive manner, chiefly of his work, his interests. He is clean-cut, thin, but his build is athletic, reminiscent of the days when he was a high-school track star. And he is 27 years old.



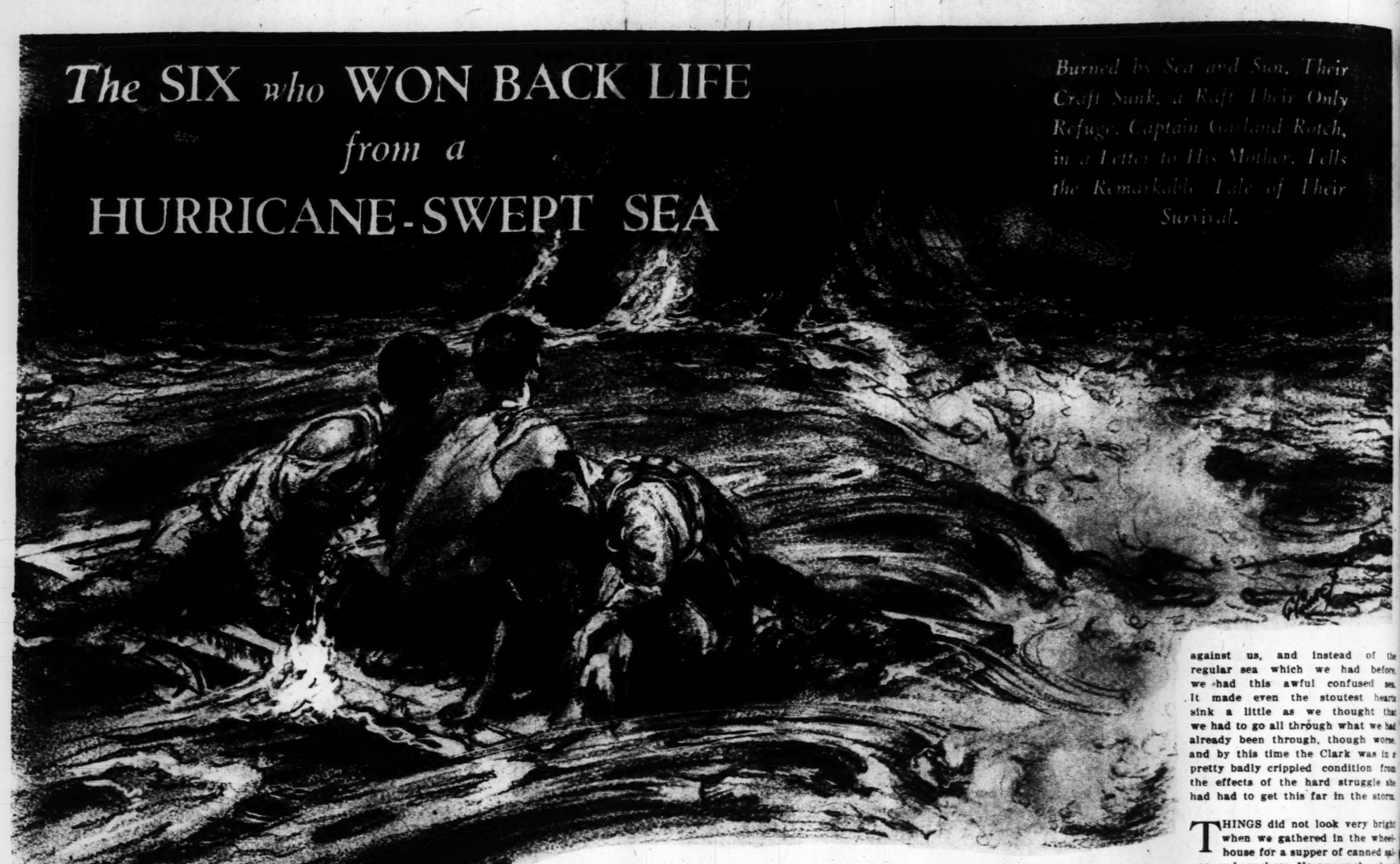
Robert Laughlin in two poses.



Instrument constructed by Laughlin for synchronizing the projection of sound and pictures.

The SIX *who* WON BACK LIFE *from a* HURRICANE-SWEPT SEA

Burned by Sea and Sun, Their Craft Sunk, a Raft Their Only Refuge, Captain Garland Rotch, in a Letter to His Mother, Tells the Remarkable Tale of Their Survival.



"She seemed to hang that way for a minute or two, then, with a sort of sigh, she sank out of sight."

CAPTAIN ROTCH, the writer of this adventure, has followed the sea since 1904. He entered the United States Navy at the outbreak of the World War, serving as a Lieutenant Commander on the transport Ekonk. After the war he returned to the merchant service. He was Chief Officer aboard the S. S. Admiral Clark, carrying a cargo of oil from Port Arthur, Texas, to the Argentine, when it was caught in a hurricane and sunk off the Cuban coast. The story of the tragedy is here related in a letter written by Captain Rotch to his mother after he had been rescued from a raft and taken aboard a Swedish bark. This article is printed in the Post-Dispatch Sunday Magazine by courtesy of the Atlantic Monthly, in which it first appeared.

By CAPTAIN GARLAND ROTCH

On Board Swedish Bark Tana,
Bound for New Orleans.



EAR MOTHER: Well, mother, the black sheep came very near to going for good this time, but, as is usually the case, the bad penny turns up but the good, honest dollar is lost.

I suppose you know by this time that the Clark foundered in a hurricane off the coast of Cuba. To the best of my knowledge there were but six of us saved. Until we arrive at New Orleans we shall not know for sure. I don't see how there was any chance for the rest, but after you have heard my tale you will see that you never can tell.

We jumped as the ship sank, caught a raft, and were adrift on it for seven days, without anything to eat or drink, before we were picked up by the Tana two days ago in pretty bum shape. I feel pretty well now, though still very weak. My feet are badly burned from exposure to the action of the sun and salt water. I cannot walk very well or wear shoes, but they are doing nicely. I will try and give you a more detailed account of what happened.

On the morning of Wednesday, the sixteenth, I came on deck at four and found that the wind was blowing fresh from the northeast, though not hard enough to warrant calling the Captain. By seven it had reached the strength of a strong wind and I called the Old Man. He had a great dread of a hurricane and always was imagining that there was one brewing, and as soon as he came on deck he was sure that we were going to encounter one of those dreaded storms. Don't construe this to mean that the Skipper was at all afraid, as he sure had more nerve than most men, and did not know the meaning of fear for himself, though he was always afraid of losing his ship through one of these storms. I told him when he came on deck that I did not think we were going to encounter a hurricane, as there were none of the signs which usually precede these storms. Nevertheless he fished out all the charts and books that had any bearing on hurricanes and started to study the weather carefully.

The Skipper always took me into his confidence a great deal, and this day he asked me to stay on deck after I had had my breakfast and help him decide what it was we were running into. At eight o'clock it was blowing a moderate gale and the sky had a hardy, windy look. The barometer had fallen a bit, but not more than would be expected for the weather we were in then. There are certain signs which usually give warning of the approach of a hurricane, but this morning there were none of these. The weather indications were the same as those of an ordinary heavy gale of wind. By ten-thirty the wind had not shifted and the glass had started to fall very rapidly, and after arguing the pro and con we decided that it was a hurricane that we were running into, and that we were in the track of the center, the worst place to be. Our only hope lay in letting her go off and run before the wind, and endeavoring to cross the storm's path. This we did.

BY NOON it was blowing very hard and a heavy sea was starting to run. We had five hundred barrels of fuel oil stowed on deck and the seas had started this several times, but each time we had relashed it, only losing a few barrels. We had a good dinner under difficulties and everyone felt confident.

At one, I went to the chart room and the Skipper asked me if I could get some oil on the water, as the seas were starting to roll dangerously across the decks. I called Johnson, the second mate, and taking axes we crawled down on the deck load and stove in the heads of two barrels on each side of the deck load. This allowed the oil to run over the side to the water, where we noticed it spread out and gave good results. The results to Johnson and myself were far from good, since, as soon as the head of the barrel was stove in and the oil exposed, the wind caught it up and blew it all over us, until we were just covered with oil from head to foot. We did not get it off until we were taken on board the Tana.

After that, we kept barrels stove in and oil running into the water until the seas were breaking over the ship so that we could not get down to the decks to break in any more barrels. We then started pumping it overboard from our own fuel tanks. We had splendid results from this oil, and I am firmly convinced that this was the only thing that kept the Clark afloat as long as she was.

BY THREE, the hurricane was at its height. Mother, I wish that I could describe it to you, but I can't. I don't believe that any man could describe it so as half to do justice to the scene. The wind was terrific; that God could turn loose such a burst of fury was unbelievable. You could not face it and breathe. The wind would force the breath back into your body. To move without holding on to something was impossible. In going along the decks it was necessary to hold on to something all the time. The wind would pull and haul at you like a thousand demons trying to pull you away from your hold and drag you overboard. You could not see a hundred feet for the spray, which would whip from the crests of the waves and hurl through the air with the speed of rifle bullets. The force of the flying spray was such that it appeared to be lying in layers or a sort of strata in the air. The seas were like mountains, and it seemed as they towered above the little Clark that they were huge overhanging cliffs of water that would cave down and overwhelm the little ship. They were of such size that the ship would be on one side of a sea at a time—that is, you could look ahead and see the trough ahead of the ship and then look back and see the crest of the same sea far astern. The little boat rode them wonderfully; the oil on the water kept them from breaking dangerously, and the Clark would seem to slide out from under the towering masses of water just in time. It was wonderful to watch her. Many times I held my breath, thinking that surely one of the seas must break entirely over her. She was taking very heavy water during this time. The deck load was a jumbled mass of flying barrels and it was impossible to get down to try to do anything in the way of securing it. The water would make a clean sweep over the decks, hiding the entire forward end of the ship from view, then the bow would clear itself and the stern would submerge.

The ship was rolling terribly, and everything that was not secure in the rooms was on the floor and banging from side to side with each roll of the ship. The galley and mess rooms were a wreck.

About three, Johnson and I were going aft over the top of the house, and when passing the galley skylight we thought a cup of coffee would warm us up a little. As, with all the water on the decks, it was impossible to go through the doors on the main deck, we decided to go down through the skylight. A ventilator had fallen on the skylight and we had quite a time removing it. While we were working removing the ventilator we thought we heard someone calling. After we had the skylight opened what do you think we saw? The colored steward and the three colored cooks all on top of the galley stove and praying just as hard as they could. The galley was half full of water and everything in it was adrift except the stove. Such a mess—pots and pans, tables, bits of wood and other debris. And amid all this, the darkies on the stove with their life preservers on. I couldn't help it, and neither could Johnson—we just roared. It was so funny.



Captain and Mrs. Garland Rotch, with the life-belt covering which was used as a sail and the cork used as an oar.

The condition of the galley doomed our hopes for hot coffee, so we hauled the blacks out of the galley and put them in the wheelhouse, still with the life preservers on, as they refused to part with them.

At four, we were in the center of the hurricane, the most dreaded part, and rightly so. There was no wind and a blue sky overhead. The sea was terrible. A confused, mountainous mass of jumbled water. There was no direction to the waves; they seemed to come from everywhere. Sometimes they would come together with an awful roar and a mountainous mass would drop bang. The poor little Clark was under water all the time. She had no chance. There was no way for her to ride seas coming from all four or five directions at once. She fought gallantly to stay above water.

Just as we started to enter the other side of the storm, to fight our way out of what we had just come through, the steering engine blew a flange and we had to steer by hand. It was a hard job, as the hand gear was on top of the after-house and exposed to the weather. There was no compass aft at the hand gear, and we steered the ship by the sheets of spray that the wind whipped from the crest of the waves. We just kept these sheets at a certain angle with the ship. She did fine, and in about a half-hour we had the engine fixed and were steering by steam again.

The trip out through the storm was terrible. It seemed as if every storm in creation was blowing against us, and instead of the regular sea which we had before, we had this awful confused sea. It made even the stoutest hearts sink a little as we thought that we had to go all through what we had already been through, though worse, and by this time the Clark was in a pretty badly crippled condition from the effects of the hard struggle she had had to get this far in the storm.

THINGS did not look very bright when we gathered in the wheelhouse for a supper of canned salmon and crackers. No one spoke about the outlook; the only conversation was a few jokes about what had happened during the day. At six o'clock the water was coming into the engine room in streams and had started to gain, as one of the pumps had got plugged and the other one and the siphon were unable to keep the water down. At about eight the engineers got another pump going and managed to hold their own until about nine, when a sea stove in the door to the sailors' mess room and a ventilator which passed through this room to the engine room. About this time she smashed the shutters on the Chief Engineer's room, which allowed his room to fill up and run over into the engine room. At this rate it would not take long for the engine room to flood.

I took two men forward with me to try and get a spare door aft for the sailors' mess room. To bring it back, we had to bring it along the booms, as the decks were continually being swept with heavy seas. We had got about halfway aft when a heavy gust of wind blew it from our hands, knocking one of the men down on the decks, where he was washed overboard before he could get to his feet. The other man and I took the Captain's bedding and went into the mess room to try and plug the hole in the ventilator with the bedding, but it was impossible. The mess room was full of benches and barrels. Every time a sea would come over, it would fill this little room full of water. There we would be—barrels, men, bedding, benches, and the place full of water. We were washed out twice. The third time I was washed right around the stern of the ship, and climbed up from the decks on the other side of the ship. The sailor I never saw again. I don't know what happened to him. It was impossible to fix the windows in the Chief Engineer's room. I tried, but could not stand on the decks, as the seas were coming over one right after another. We had no material to use to board up or plug them.

AT TEN-THIRTY the water was up to the dynamos and the lights all went out. Just previous to this, I had been down in the engine room, and I wish that I could describe the sight to you as I saw it. There was about six feet of water in the engine room. It was washing from one side to the other, with the roll of the ship. The engineers, stripped to the waist, were working around one of the pumps. I remember just as I came down the first assistant engineer was diving down under water to get at some part of the pump. The heavy rods and cranks of the engine were running in the water, churning and splashing the water all over; bits of board and refuse would float in to the engine and be smashed to pieces and thrown all over. The noise was deafening. When

(Concluded on Page 9.)

The B

By a Special Correspondent of the Post-Dispatch Sunday Magazine

OTTAWA, Canada.

THE longest wild-goose chase in history is at an end. J. Dewey Soper, distinguished young Canadian scientist and explorer, has come out of the sub-Arctic North with the secret of the Blue Goose's nest. He has succeeded in answering a question that has puzzled naturalists for two centuries. But it has taken him six years of lonely, perilous searching over most of Baffin Land's enormous area.

Every spring the blue geese, which are not blue at all but a distinct gray, with white heads and necks, fly north from their winter homes in Louisiana and farther south. They had been traced as far as the Canadian border. But once across it they dropped out of sight. They seemed to be swallowed up. Where they built their nests and hatched their young remained one of those questions capable of setting a gathering of ornithologists by the ears. In fact, until a few years ago a great many scientists contended that there was no such bird as the Blue Goose, that it did not exist as a distinct species, being merely some kind of branch of the family of snow geese.

But Soper, like a master detective with all of Baffin Land as the scene of the pursuit, has unearthed the private life of the Blue Goose and has proved beyond all doubt that it is a distinct species. He started in 1923 as a member of the Canadian Government Arctic Expedition. He had other objectives, too, as the ornithologist of the party that each year approached close to the Arctic Circle for study and investigation. But the primary quest was the mysterious goose. He had particular reason to believe he would be successful, for numerous parties in the past had searched in vain.

He did have a tangible clew. From the Eskimos and from other sources he had information that the bird probably nested on the southeastern shore of Netilling Lake, in the interior of Baffin Land. Soper started out.

A M

By a Special Correspondent of the Post-Dispatch Sunday Magazine

LONDON

REPORTS of a duel to the death between a man-eating tiger of the jungle and a farmer armed with a stick have just reached here from Poona, India. It is said to have been the first instance on record in which a man has met a tiger on even terms and won. In this case, it is declared the man actually sought out the marauding beast, provoked it to attack him and then, side-stepping its lunge in the manner of a bullfighter, clubbed it to death. His feat was witnessed by fellow-villagers, who, apprised of his intention, followed to dissuade him from what promised to be certain suicide and arrived just in time to see the combat and the victory.

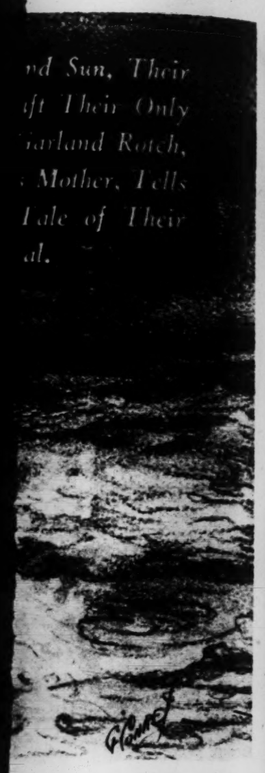
Ghoya Marange is the dusky hero of the story. Marange, according to the tale, was the owner of a farm just outside a village in the vicinity of Poona. All through the spring and summer his cattle and sheep were preyed upon by a tiger until the farmer was driven to desperation. He set traps and attempted to poison the marauder, but the beast always got away, and usually carried one of the farmer's domestic animals with it.

Finally, the feud took on a personal aspect. It was no longer case of a roving beast despoiling man's herd, but of a peculiarly sly and shrewd monster which took delight in torturing an enemy and singled out Marange as his victim. Marange, defiant, told the villagers that the tiger had but little longer to live.

But when the ruses employed by the Hindu failed to outwit the tiger, the villagers began to taunt him.

"The tiger is stronger than you," they said. "He is the reincarnation of your worst enemy. He will surely ruin you and in the end, perhaps

...nd Sun, Their
...ft Their Only
...arland Ratch,
... Mother, Tells
...Tale of Their
...al.



...ainst us, and instead of the
...gular sea which we had before,
...e had this awful confused sea.
... made even the stoutest hearts
...nk a little as we thought that
...e had to go all through what we had
...ready been through, though worse.
...d by this time the Clark was in a
...retty badly crippled condition from
...e effects of the hard struggle she
...d had to get this far in the storm.

THINGS did not look very bright when we gathered in the wheelhouse for a supper of canned salmon and crackers. No one spoke about the outlook; the only conversation was a few jokes about what had happened during the day. At six o'clock the water was coming into the engine room in streams and had started to gain, as one of the pumps had got plugged and the other one and the siphon were unable to keep the water down. At about eight the engineers got another pump going and managed to hold their own until about nine, when the sea stove in the door to the sailors' mess room and a ventilator which passed through this room to the engine room. About this time she smashed the shutters on the Chief Engineer's room, which allowed his room to fill up and run over into the engine room. At this rate it would not take long for the engine room to flood.

I took two men forward with me to try and get a spare door aft for the sailors' mess room. To bring it back, we had to bring it along the booms, as the decks were continually being swept with heavy seas. We had got about halfway aft when a heavy gust of wind blew it from our hands, knocking one of the men down on the decks, where he was washed overboard before he could get to his feet. The other man and I took the Captain's bedding and went into the mess room to try and plug the hole in the ventilator with the bedding, but it was impossible. The mess room was full of benches and barrels. Every time a sea would come over, it would fill this little room full of water. There we would be—barrels, men, bedding, benches, and the place full of water. We were washed out twice. The third time I was washed right around the stern of the ship, and climbed up from the decks on the other side of the ship. The sailor I never saw again. I don't know what happened to him. It was impossible to fix the windows in the Chief Engineer's room. I tried, but could not stand on the decks, as the seas were coming over one right after another. We had no material to use to board up or plug them.

AT TEN-THIRTY the water was up to the dynamos and the lights all went out. Just previous to this, I had been down in the engine room, and I wish that I could describe the sight to you as I saw it. There was about six feet of water in the engine room. It was washing from one side to the other, with the roll of the ship. The engineers, stripped to the waist, were working around one of the pumps. I remember just as I came down the first assistant engineer was diving down under water to get at some part of the pump. The heavy rods and cranks of the engine were running in the water, churning and splashing the water all over; bits of board and refuse would float in to the engine and be smashed to pieces and thrown all over. The noise was deafening. When

(Concluded on Page 9.)

The Blue Goose Found After a 200-Year Search

J. Dewey Soper Tracks This Queer and Coveted Bird to Its Lair in Baffin Land.

By a Special Correspondent of the Post-Dispatch Sunday Magazine

OTTAWA, Canada.

THE longest wild-goose chase in history is at an end. J. Dewey Soper, distinguished young Canadian scientist and explorer, has come out of the sub-Arctic North with the secret of the Blue Goose's nest. He has succeeded in answering a question that has puzzled naturalists for two centuries. But it has taken him six years of lonely, perilous searching over most of Baffin Land's enormous area.

Every spring the blue geese, which are not blue at all but a distinct gray, with white heads and necks, fly north from their winter homes in Louisiana and farther south. They had been traced as far as the Canadian border. But once across it they dropped out of sight. They seemed to be swallowed up. Where they built their nests and hatched their young remained one of those questions capable of setting a gathering of ornithologists by the ears. In fact, until a few years ago a great many scientists contended that there was no such bird as the Blue Goose, that it did not exist as a distinct species, being merely a kind of branch of the family of snow geese.

But Soper, like a master detective, with all of Baffin Land as the scene of the pursuit, has unearthed the private life of the Blue Goose and has proved beyond all doubt that it is a distinct species. He started in 1923 as a member of the Canadian Government Arctic Expedition. He had other objectives, too, as the ornithologist of the party that each year approaches close to the Arctic Circle for study and investigation. But the primary one was the mysterious goose. He had no particular reason to believe he would be successful, for numerous parties in the past had searched in vain.

He did have a tangible clew. From the Eskimos and from other sources he had information that the bird probably nested on the southeastern shore of Netilling Lake, in the interior of Baffin Land. Soper started out. He explored great areas where no white man had ever gone before. But with the close of the momentary summer of the North he was forced to rejoin the expedition. Not a sign of the Blue Goose had he seen.

In the spring of 1924 he went back to Baffin Land and made a second expedition to Lake Netilling, and this time he traversed for a long way the unexplored Koujuak River.

DURING the following winter he made long journeys along the coasts by dog sled, sometimes alone, sometimes with two or three Eskimos. He even crossed the whole of Baffin Land, to the western shore of Fox Basin, north of the Arctic Circle.

Again in 1926 he set out, this time from Pangnirtung, on the east coast of Baffin, and thence to Cape Dorset, at the southwest extremity, 500 miles by dog team. He saw Indians and Eskimos who had never seen or heard of the white man. He traveled over hundreds of miles of barren, lonely country. He got together invaluable data, photographs, maps, collections of rare flora and fauna. And in July of 1926 Soper collected two moulting blue geese. He found them in company with a number of snow geese. He was closer than he had ever been before. For hitherto he had seen the blue geese only in migration. But he was still, to all intents and purposes, just as far away as before from the Blue Goose's nest.

Back to Baffin he went for the fourth time in the summer of 1928. The winter he spent in traversing and mapping Fox Land and the west coast of the island. He was ready in the spring of 1929 for his last and most determined search for the Blue Goose.

Soper left Cape Dorset on May 17 with five Eskimos and provisions and equipment for a three months' camp. They finally established camp on a tundra river near Fox Basin and called it Camp Kungovik, the Eskimo name for blue goose. There was a period of increasing discouragement for Soper. In ever greater numbers geese flew over Camp Kungovik, snow geese and blue geese. But they flew right on. Soper sent three of the Eskimos back with all of the dogs and sledges. His only link with civilization was a canoe.

THEN on June 5 a flock of 34 geese alighted. Through his powerful field glasses Soper identified 24 of them as the blue species. During the next few days others came and the proportion of blue to snow geese was constantly increasing until on June 14 and 15, when the heaviest migrational waves came over, only one in every 21 was a snow goose.

It only remained to wait a few days until the nests had been built and the eggs laid. Soper was able to watch the whole process. He found the largest collection of nests on a spot he had crossed at least twice before in the course of his wanderings.

The nest of the Blue Goose, he discovered, is formed of soft moss and down. It contains from one to five eggs of a dull-whitish shade. Through patient effort he was able to approach close enough to photograph the birds on their nests. And he had no trouble in gathering an ample collection of eggs, nests, goslings and mature specimens. He made an attempt to bring four goslings out alive, but they died on the third day after capture, even though Soper kept them during the coldest part of the nights in his sleeping bag next to his body. He realized at last that in his enthusiasm over his find he had stayed too long. Already there were indications that the Arctic winter was shutting down. Traveling day and night with his two Eskimo companions, he made a perilous week's journey through floating ice. At the nearest outpost of civilization he chartered a small schooner with an Eskimo crew and arrived at Cape Dorset just nine hours before the Arctic expedition's steamer, the Beothic, was due to sail back. If he had missed it he would have had to wait for a year for another sailing.



The female Blue Goose on its nest.



J. Dewey Soper.

Arrived at North Sydney, Nova Scotia, Soper gave out the news of his find. When it had been spread abroad, congratulations showered in on him from all over the world, from fellow ornithologists, scientists and explorers. It is probable that many naturalists felt a certain regret that this mystery had been forever cleared up. The mystery of the Blue Goose has always been a source of pleasant speculation. There are, however, still certain phases of its life to be investigated. For example, it is more than a possibility that the Blue Goose is the original non-stop flyer. With some reason for the belief, certain naturalists have put forward the theory that when it leaves the marshes of Louisiana in the spring for the lonely nesting spot on Baffin Land the Blue Goose never pauses once in flight.

The Blue Goose was first given a name by George Edwards of London in 1750. He represented it in his work, "A Natural History of Uncommon Birds," as having a bright blue wing. Blue geese were bred in captivity for the first time a few years ago at the National Park Zoo in Washington. And for this achievement the Jardin des Plantes of Paris presented the Smithsonian Institution with a gold medal.

The specimens that Soper brought back are being prepared for those few museums that will be fortunate enough to get them. And Soper is taking a vacation, after his arduous quest for the Blue Goose's nest.

A MAN FIGHTS a TIGER on EQUAL TERMS and WINS

By a Special Correspondent of the Post-Dispatch Sunday Magazine

LONDON.

REPORTS of a duel to the death between a man-eating tiger of the jungle and a farmer armed with a stick have just reached here from Poona, India. It is said to have been the first instance on record in which a man has met a tiger on even terms and won. In this case, it is declared, the man actually sought out the marauding beast, provoked it to attack him and then, side-stepping its lunges in the manner of a bullfighter, clubbed it to death. His feat was witnessed by fellow-villagers, who, apprised of his intention, followed to dissuade him from what promised to be certain suicide and arrived just in time to see the combat and the victory.



Indian family with a slain tiger.

Ghoya Marange is the dusky hero of the story. Marange, according to the tale, was the owner of a farm just outside a village in the vicinity of Poona. All through the spring and summer his cattle and sheep were preyed upon by a tiger until the farmer was driven to desperation. He set traps and attempted to poison the marauder, but the beast always got away, and usually carried one of the farmer's domestic animals along with it.

Finally, the feud took on almost a personal aspect. It was no longer a case of a roving beast despoiling a man's herd, but of a peculiarly sinister and shrewd monster which took delight in torturing an enemy and had singled out Marange as his victim. Marange, defiant, told the villagers that the tiger had but little longer to live.

But when the ruses employed by the Hindu failed to outwit the tiger the villagers began to taunt him.

"The tiger is stronger than you," they said. "He is the reincarnation of your worst enemy. He will surely ruin you and in the end, perhaps, eat your wife and children. No, you will never overcome the tiger. He is too smart for you."

This kind of talk irritated Ghoya. It enraged him. He hated the beast with a flaming hatred of the sort that human beings frequently lavish upon one another but seldom upon a beast of the forest. Then, before he could do anything about it, the marauder descended upon his herds again, killed one of his milk cows and carried off a goat.

Ghoya knew what the villagers would say before they said it, but they said it anyway, and the jesting words drove Ghoya into deeper indignation.

One day he went abroad in the village, announcing to all who might hear that he would challenge the beast to mortal combat. He would seek out the tiger in its jungle habitat and, scorning the use of firearms, would beat out its brains with a club.

His friends began to get alarmed then. They felt they had probably carried the jest too far and advised him to give up his insane idea that he could club a tiger as he might a dog. The big cat would charge upon him with the speed of a running horse, they reminded him. What chance would he have to use a club? With one rake of its dagger-like claws it would rip him open. But the farmer wouldn't listen to reason. He would show them. So when the tiger added insult to injury that same night by raiding his farm and killing a prize bullock, Ghoya went into the bush and cut himself a stout club.

The next morning word was passed around the village that Ghoya had gone into the jungle to hunt the tiger. A crowd gathered in alarm and set off to trail him. They would dissuade him if possible and, in any case, they would be near to give him their help.

When they came in sight of him, Ghoya had stopped at a clump of brush beside a stream. His dog was barking savagely. They suspected that the farmer had at last come up with his quarry and stood back to watch developments. Nobody relished the idea of trying to interfere now with an angry tiger in the bush, ready to spring.

Ghoya had spotted the beast asleep. It was enjoying a siesta after feasting on its kill of the night before. He shouted to arouse it, and when it still remained apathetic, he pelted it with a stone.

Thus aroused, the man-eater snarled, advanced threateningly and then rushed its assailant. The young Hindu stood his ground, waiting, with club poised. The observers did not expect to see Ghoya survive that charge, but when the beast's feet left the ground he stepped nimbly to one side and caught the beast on the head with a full swing of the club.

The tiger, stunned a bit, dropped to the ground, recovered quickly and came at him again. Again the farmer dodged its spring and delivered a blow, but the beast came nearer this time and raked his cheek with its claws. A third time it sprang at him, its claws tearing through the flesh of one arm, but again the farmer got in a solid blow with the club.

Finally, it seems, the beast wavered in its attack and Ghoya seized the opportunity. He rushed upon it, raining blows upon its skull with the club, and beat it to the ground. A few more blows and the job was complete. Ghoya Marange went down in Poona history as the first man who had ever slain a full-grown tiger with a weapon no more deadly than a club.

THIS Is One of a Series of Prize Stories by Celebrated American Authors, Which Is Being Published in the Post-Dispatch Sunday Magazine.

FOUR DREAMS *of* GRAM PERKINS

By

RUTH SAWYER



GRAM PERKINS was not my grandmother. I had good reason to believe that she had died and received Christian burial a half-century before I first set foot in Haddock harbor. Neither were the dreams of my dreaming; so my connection with her was always remote and impersonal. Nevertheless, I came to know through her all the horror and the fascination of a perturbed spirit.

For those who may not know the harbor, let me explain that it bites into the northern stretch of Maine coast. Summer resorters are still in the minority, and peace and beauty serve as perpetual handmaidens to those few exhausted, nerve-racked city folk who have found refuge there. I was there only a few days when the immortal essence of Gram Perkins confronted me. Perkins is a prevailing name at the harbor. A Perkins peddles fish on Tuesdays and Fridays. A Perkins keeps the village store, in whose windows are displayed those amazing knick-knacks somebody or other creates out of sweet grass, beads, birch bark, and sealing wax. A Perkins is framed daily in the general delivery window of the postoffice, and his brother drives the one village jitney.

It was Cal Perkins of tender years who indirectly introduced me to the mysterious dreamer of the dreams. Cal took me on my first scaling of the blueberry ledges. Standing like Balboa on the Peak of Darien, he swept a hand inland and said: "Somewhars, over thar, lives Zeb Perkins. Hain't never laid eyes on him myself, but Pa says you doan't never want to hear him tell of them four dreams he's had of Grandmother Perkins. Woan't sleep ag'in fur a month ef you do."

The dreams of Grandmother Perkins are a tradition at the harbor as the "Three Hairs of Grandfather Knowitall" are in Eastern Europe—only with a difference. Natives in the Balkans pass on their story for the asking; whereas in Haddock harbor they evade all questions leading to Gram Perkins.

One day Cal took me to the cemetery and showed me the Perkins monument. It was a splendid affair in two shades of marble with a wrought-iron fence and gateway, and all about it were the headstones marking the graves of the separate members of the family. I read the inscription on Gram Perkins' stone:

Sara Amanda Perkins
Beloved wife of Benjamin Perkins,
Sea Captain
1791-1863
May she rest in perfect peace!

"Wall, she didn't!" Cal hurled the words at me as he catapulted through the gate, shaking all over like the aspen back of the lot. I caught a final mumbling: "Never aim to stop nigh her. Pa says I might git to dreamin', too."

HERE was distinctly unpleasant food for thought. Already she had a firm grip on my waking hours, and there was no relish to the idea of her haunting my sleeping ones. The manner in which she possessed the town was astounding. She lurked wherever one went, popping out with the most casual remark when one was buying a pound of butter or a pint of clams. And yet, for all the daily allusions and innuendoes, one never got at the heart of the matter; one never rightly understood why Gram Perkins was and yet was not five feet below the sod. As for the dreamer of the dreams, one never found him clothed in anything more solid than words.

I questioned Peddling Perkins one Friday when he came to our house with the makings of a chowder. "Tell me," I began, "where does Zeb Perkins live and what relation is he to you?"

He paused in his weighing. The scales hung from a rafter in his cart and worked somewhat mysteriously. He might have been weighing out the exact amount of relationship he cared to claim. "Far as I can make out he's sort of a third cousin."

"Did he ever tell you about those dreams?"

"No, ma'am!" He fixed me with a forewarning eye. "What's more, he hain't never goin' to. I seen Scip Perkins—time he told him. Scairt! Never seen a feller so shook up in his life. Didn't take off his clothes and lay good abed fur a week. No, ma'am!"

I questioned the post-office Perkins one day: "Do you happen to know what Zeb Perkins dreamed about his grandmother?"

"Dreamed! Gosh, what didn't he dream? Think of anything a sensible woman, dead and buried fifty years, stands liable to do and you wouldn't have the half of it." He finished, snapping his teeth together to signify that he had gone as far with those dreams as he intended to go—for the present, anyway.

A few days later I took the matter to the village store. I even bought a chain and earrings of sealing wax to make my going seem less mercenary. "Those dreams of Gram Perkins," I ventured, "how did they happen and do they belong entirely to Zeb?"

"They do, God be praised!" Whereupon the storekeeper retired behind the necklace for a good two minutes, and then partially emerged to whisper, "No one's layin' any claim at all to those dreams but Zeb. And I've always thought myself if he hadn't had them, no knowing what he mightn't have had."

FOR two recurring summers I stayed fixed at this point. And then came a spring when I slipped off early to the harbor for trout. The Perkins who drives the jitney met me at the wharf as I stepped from the Boston boat. "Hain't a summer resorter nor a bluejay here yit," was his greeting. "Weather's right smart — nips ye considerable." And it did. The water in the brooks was so cold my fingers remained stiff and blue all day. But the fishing was good, and in the end I caught something more than trout.

A morning came with a southeast wind. Up to that I had lost almost no flies, so I started out with little extra tackle. The middle of the morning found me a mile deep in an alder swamp, bog on one side and piled-up brush on the other. It was what you would call dirty fishing, and in half an hour I had lost every fly and leader I had with me. There was nothing to do but put up my rod and go back. In an effort to strike higher ground I came into what was new country to me. A trail led up toward where I judged the blueberry ledges would be, and climbing for a mile or so I suddenly broke through into a clearing and a wagon road. A grayish house stood beside the road. A thin spiral of smoke curled out of the chimney. On a split stake, even with the road, teetered a sign reading:

HAND-MADE TROUT FLIES
FOR SALE HERE

I attacked the door without mercy. A moment's knocking brought the sound of stirring from within, and the door finally creaked open, displaying the oddest cut of a little man in a wheel chair. He blinked at me like some great nocturnal bird, and soon there was an intelligent wag of the head—more at my clothes than at me.

"Come in. Doan't gin'rally git lady fishermen. Hearn tell they git 'em down to the harbor lookin' jes' as he-ish as the men." He rolled his chair backward from the door, beckoning me to follow. I could hear him repeating the last of his words under his breath as if by way of confirmation: "Yes, sir, looking jes' as he-ish as the men."

He led me into a room that might have been identified even in the uttermost corner of the world as having been conceived and delivered in the State of Maine. An airtight stove centered it, and on its pinnacle stood a nickel-plated moose at bay. There were half a dozen pulled-in rugs: fruit pulled in; red, yellow, and purple roses pulled in; a rooster pulled in; and other things that defied the imagination. The two window sills were gay with geraniums and begonias. Crayon portraits paneled the walls, and between each portrait hung a hair wreath. Fronting the door was a shower of coffin plates, strung together with a fish line. A large colored print of a clipper hung over the mantel, while all about hung trophies of the South Seas—strings of shells and beads and corals. But the most amazing exhibit was the feathers: peacock, egret, flamingo, pheasant, turkey, and cock tails, yellowhammer and bluejay wings, breasts, crests and what not. The work bench was littered with tiny feathers, partridge and guinea fowl, and spools of bright silk. He brushed all these aside and reached underneath to a drawer, bringing out a handful of trout flies. It took no close scrutiny to tell their exquisite workmanship.

"Pick out what ye want. Swamp back yonder jes' eats 'em up, doan't it?" And he smiled an ingratiating, toothless smile.

I made my selections, slowly, studying the little man more than the flies. His head was as bald and pink as a baby's. His lips were tremulous, and his eyes showed that pale blue opacity of the very old or very young. It was his hands that held me confounded. They were twisted like bird claws. How they could have ever taken wisps of feather and fine lengths of silk and wound them into the perfect semblance of tiny aerial creatures was more than I could conceive. He caught at my wondering and with a burst of crowing laughter he held the claws closer for inspection. "Handsome, hain't they? Cal'ate I worked 'em steady as most folks work a good pair. Can't stand wet nor cold, no better 'n Gram Perkins could in hern. Good days she was the smartest knitter in the country."

SO HERE was another Perkins. I aimed my habitual question at him, expecting no better results. "Tell me, do you know anything about those four dreams?"

He sat a moment, motionless, in what one might have termed a vainglorious silence. He sucked his lips in and out over those vacant gums as if he found them full of flavor; then he suddenly burst into the triumphant crow of a chanticleer. "Yes ma'am! Cal'ate I do know them dreams—seein' I dreamed 'em. I be Zeb Perkins!" He said it with as sweet an unction as if he had announced himself King of the Hejaz. In a flash the room stood revealed anew. It spoke aloud of Sara Amanda Perkins, beloved wife of Benjamin Perkins, sea captain; of his clipper, of the relics of his voyages, of her handiwork in rugs and wreaths. The very begonias might be slip grandchildren of the ones she had planted. Here, indeed, was a stage set for those dreams. Here sat Zeb Perkins, playwright and stage manager, picking excitedly at his pink head, eternally ready to ring up his curtain. He caught my eye on the wreaths.

"Them little tow-headed fergit-me-nots belonged to her first son as died a baby. She set a terrible store by him. Them black-eyed Susans come from her sister Ida, my great-aunt Perkins. See them coffin plates. Ye'll see every one of them was copper, nickeled over, every one but Gram's. Hers was solid."

THERE was a wealth of information conveyed in that last word. I had been standing until now. One of Zeb's claws waved itself away from the coffin plates to a chair: "Set, woan't ye? Ye'll see them rockers under ye are worn as flat as sledge runners. That was Gram's chair; and we wore them rockers off luggin' her 'round. She was all crippled up, Gram was, same as me; only in them days there warn't no wheel chairs."

The chair was all Zeb claimed. There was no more rock to it than a dray sledge. From the chair his eyes flew to the crayon portraits. "Look at them! Look at Marm—Then look at Gram. Why, there was nary a thing Gram couldn't do, for all her crippled-upness. Bake a pie, fry a batch o' doughnuts, clean up the butt'ry. But Marm, seems like she was born fretty and tired. Made ye tired just to watch her travel from the sink to the cook stove. She'd handle a batch o' biscuits like she never expected to live to see 'em baked. Jes' lookin' at 'em, can ye make out a difference?"

I did and I could. In spite of everything the artist had done to obliterate all human expression, he had mastered the single point of difference. One face sagged utterly, the other looked out with sharp alert eyes on a world that interested her immensely. There was a grim humor about the mouth, and a firmness that spoke a challenge even at the end of a century.

"I tell ye," Zeb's eulogy was gathering momentum. "We boys set a terrible store by Gram. She was cuter and smarter tied to that chair than Marm was on two good legs—hands to match 'em. Golly! How sick boys git bein' whined at. Didn't make no odds what we done — good or bad — Marm al'ays whined, but Gram — she stood by like she'd been a boy herself. She'd beg us off hoein' fer circus and fair days and slip us dimes for this or that. Cal'ate she's slipped us enough nickels and dimes to stretch clean to the upper pasture. Pasture! Golly! When we was up thar, hot days, hayin', she'd al'ays mix us a pitcher o' somethin' cool—cream o' tartar water or lemon and m'lasses. When she had it ready she'd take a stick and tick-tack on the wind'y. She could whistle, too; whistle through them crooked fingers o' hern like a yaller-hammer. She'd whistle whenever she wanted to be fetched anywhars; then one of us boys would come runnin' and heave her to wheresomever she aimed to go—kitchen to butt'ry—butt'ry to settin' room—settin' room to shed."

Zeb stooped here and illustrated. He put two of his crooked fingers to his mouth and shrilled out a thin, wailing note as eery as a banshee's.

"THAT'S the way she done it," he continued. "And Marm would fuss and fret and say she didn't see why the Lord 'lowed a little crippled-up body like Gram's to stay so chock full o' spunk. Some days she get sort o' vengeful, Marm would, and tell Gram she'd better quiet down decent, or more'n likely she'd never rest quiet in her grave after she died."

A hush fell on the room. There was a baleful light shimmering through Zeb's dull eyes, his claws began a nervous intertwining. "Wall . . ." he broke the silence at last. "Gram died. Night afore she died seems like she got scairt. She grabbed us boys one after another and made us all promise we wouldn't bury her twell we were good and sure she was dead. 'Keep me five days—promise me that,' she kept a-sayin'. And we promised. Recollect it didn't seem to me then as how Gram could die—so full of smartness and spunk. Even after old Doc Coombs come and pronounced her, seemed like she'd open her eyes any minute and ask us boys to lug her somewhars. 'Stead o' that she lay so quiet seemed like I could hear Doomsday strike."

The air about us became suddenly supercharged with something. Was it that ravenous desire for life that must have consumed Gram Perkins? Under their glass domes the hair wreaths seemed to move as if fanned by a breath. The feathers about us swayed. The rooster in the pulled-in rug seemed to pulse with life and a desire to crow. A crowing shook the room, but it came from Zeb.

"HOT! Golly, Gram died in the sizzlingest spell, middle of August, folks can remember. Didn't embalm in them days, so 'twas ice or nothing. We drew lots for shifts—us boys. Ben and Ellery drew day; Sam and me night. Mebee we didn't work! Lugged in hunks from the ice house to the shed; thar we cracked it and lugged in dish pans to the settin' room. Crack—lug—mop—lug—crack. Five days! It's been a powerful sight o' comfort since to know we kept Gram's promise. Then come the funeral — smart one. Slathers o' flowers and mourners and hacks. Cal'ate you've seen the lot whar we buried her?"

At the mention of burial a sense of enormity made me shudder. I was beginning to realize that the further Zeb progressed in the matter of the obsequies of Gram Perkins the more alive she became—At that moment she possessed the house—every crack and cranny in it. She possessed Zeb, and she possessed me. I found myself straining my ears for the rattle of dishes in the butt'ry or the sharp thin note of a whistle. Zeb's ear was cocked as well as mine.

"Them dreams," he said, pulling himself together. "First one come fifteen years after Gram died. All was gone from the harbor by that time but me. Ben took the pneumony and died quick; Ellery got liver complaint, turned yaller as arnicy and thinned to a straw. Sort o' blew away, he did. Sam—he got trampled on by a horse. That left jes' me. Night after I buried Marm I come back here and had my first dream. I was young ag'in. Boys back, Marm back, all of us settin' thar at Gram's funeral. Parson was a-prayin'—had been fur a considerable time. I could hear Naw French fumblin' fur his tuning fork, so's to lead the departin' hymn when plain as daylight I heard a whistle. Yes, ma'am. Then I heard a tick-tack — like Gram was knockin' on some wind'y. Kept hopin' she'd quiet down when out shot another whistle—clear above the parson's prayin'. Nobody but me seemed to notice, so I got up gingerly and tiptoed over to the coffin and raised the lid.

"Thar she was—fixin' fur tick-tack ag'in. I grapped her fingers quick and shoved 'em back whar they belonged. Then I leaned over and whispered, loud as I durst, 'Lay still, Gram, Parson's nigh through and we'll be movin' along shortly. Folks'll be passin' 'round in a moment to view the remains. Fur the Lord's sake, close your eyes and act sensible.' Wall . . . that fixed her. She gave me a wink so'd I know she'd act right, and I tiptoed back to my place. They was all still a-prayin'—kept right on a-prayin' twell I woke up. Three years later, come November, I had the second."

ZEB shivered, and so did I. I wanted that second dream and yet I did not want it. Had I chosen I could no more have stayed it than one could have held back the second act of a Greek tragedy.

"We was on our way to the cemetery." Zeb's voice lifted me free of all choice in the matter. "I was ridin' outside the first hack, bein' the youngest, and I was thinkin' what a fine day it was fur that time o' year. Sort o' funny, too, fur Gram died in August and here it was November and we was jes' gettin' to bury her. I was lookin' at the hearse when it happened. Hearses was different in them days, black urns at the four top corners with black plumes stickin' out and a pair o' solid wooden doors behind. Above the poundin' of the horses' hoofs I heard a hammerin' on them solid doors. Bang . . . bang . . . plain as daylight. Old Jared Sims was drivin' and I didn't want he should hear so I sung out, 'Cal'ate they're shinglin' the Coombs' barn.' He turned 'round in his seat to look.

(Concluded on next page.)



"I stood thar on pins and needles, watchin' Gram rise from her grave."

propeller would lift out of the
er, the engine would go at an
ful speed and by the noise
uld appear to be going to
ces. It was a sight I shall
er forget.
When the water had reached
dynamos the pumps were also
ered, and there was nothing
re that the engineers could do
the engine room. They came
on deck, but left the engines
ning. They were a brave lot
stuck by their posts as long
they could. At a quarter to
ven a fusible plug blew out on
port boiler and the steam was
t off the engine. She was set-
g fast by the stern and every-
knew it was all over. A heavy
swept over the whole after-
se, taking both boats.
The little Skipper was game to
core. He and I went into the
art room. I lighted my pipe and
a cigarette, and then he turned
me and said: "This is hell,
tch, isn't it? Just as we start
get out of the gale, the ship
s down." I wasn't going to
him have anything on me, so
took a couple of puffs of my
e and said, "Yeah," just as un-
cerned as I could. It was fun-
I didn't feel the least bit wor-
d or afraid. I told the Skipper
t I thought the best thing to
would be to go forward, and if
bulkheads would hold she
ght float with her bow out of
ter. This was the only chance
should have, as the boats were
ne. He couldn't think of any-
ng better, so he ordered all
nds forward.
Going forward we had to climb
ng the booms, as the decks
re impossible, with the remains
the deck load and the heavy
s washing over. It was hard
rk going along the booms. The
n ahead of me was washed
erboard. What was left of us
t forward all right. The sailors
t on their life preservers. The
fficers had none, as theirs were
der water, the sailors and fire-
en being berthed forward.

THE Old Man was pretty badly broken up and stood off to one side, look-g aft all the time. I mus-red what was left of us and ve them a talking to. I told em if the ship started to go watch and jump before she nt too far and they were caught the rigging. Those who had no e preservers on would have to ust to catching some bit of float-g wreckage. Those that had life elts on, if they saw anything loating on the water, were not catch it, as it might be the eans of someone else being able find something to support him.
All of a sudden, we felt her art to go down under our feet. e turned and ran forward. e had gone as far as the oremast when a big sea swept er us. I clung to the winches round the foremast while the kipper ran on a little further nd jumped up on number one atch and held on to the

nd jes' that minute thar come a egular whale of a hammerin' and he doors of the hearse burst open. Thar was Gram, top of her own coffin, peekin' down low at me nd beckonin' fur me to come and it her.
"Mad! I was as mad as a hornet. I went back to that wink she'd given me in t'other dream and seemed like she'd gone back on her word—something Gram had never done livin'. I was off the seat of that hack in a jiffy, runnin' beside the hearse. When the goin' slowed up I stuck my head inside and hollered, 'Ye git straight back whar ye b'long! And what's more, ye stay thar!' Then I begun to whimper like I couldn't stand my feelin's another minute. 'Gram,' says I, 'hain't ye got any heart? Do ye want to disgrace us boys? How'll we cal-ate we'll feel to have the neighbors thinkin' we're tryin' to bury ye ag'in your will? We give ye them five days like we promised—can't ye lay down decent and proper now?'"

AN INTERLUDE followed. I tried to bring back my mind to the reality of life as I knew it to be. I fingered my trout flies and did my best to imagine the still, deep pool below the swamp where I had been on the point of casting when my last leader broke. But the pool and the trout faded into oblivion beside the sterner reality of Gram Perkins. I was on the hack with young Zeb, my eyes fastened in growing perturbation on a pair of solid black doors.
"Jes' started on our January thaw when the next dream took me," broke in Zeb. "We'd reached the cemetery. Grave dug, coffin lowered, folks standin' 'round fu



quiet at Gram's funeral. Parson was
soms- a-prayin'—had been fur a con-
siderable time. I could hear Nate
sud- French fumblin' fur his tunin'
ome- fork, so's to lead the departin'
s de- hymn when plain as daylight I
con- heard a whistle. Yes, ma'am.
Inder Then I heard a tick-tack — like
hair Gram was knockin' on some
as if wind'y. Kept hopin' she'd quiet
thers down when out shot another
er in whistle—clear above the parson's
pulse prayin'. Nobody but me seemed
v. A to notice, so I got up gingerly and
ut it tiptoed over to the coffin and
raised the lid.

"Thar she was—fixin' fur t
died tick-tack ag'in. I grapped her
spell fingers quick and shoved 'em back
folks whar they belonged. Then I
im in leaned over and whispered, loud
e or as I durst, 'Lay still, Gram, Par-
shifts son's nigh through and we'll be
Ellery movin' along shortly. Folks'll be
night. passin' 'round in a moment to
gged view the remains. Fur the Lord's
se to sake, close your eyes and act
it and sensible.' Wall . . . that fixed her.
ettin' She gave me a wink so'd I know
lug— she'd act right, and I tiptoed back
een a to my place. They was all still
since a-prayin'—kept right on a-prayin'
omise. twell I woke up. Three years
smart later, come November, I had the
and second."
al'ate
e bur-

rial a
shud-
ocalize
sed in
ies of
e she
she
crack
assessed
me. I
ears
in the
ote of
rocked
gust
, pull-
st one
Gram
he har-
n took
ck. El-
turned
d to a
he did
n by a
Night
e back
ream. I
back,
in' thar

(Concluded on next page.)

and jes' that minute thar come a regular whale of a hammerin' and the doors of the hearse burst open. Thar was Gram, top of her own coffin, peekin' down low at me and beckonin' fur me to come and git her.

"Mad! I was as mad as a hornet. I went back to that wink she'd given me in t'other dream and seemed like she'd gone back on her word—something Gram had never done livin'. I was off the seat of that hack in a jiffy, runnin' beside the hearse. When the goin' slowed up I stuck my head inside and hollered, 'Ye git straight back whar ye b'long! And what's more, ye stay thar!' Then I begun to whimper like I couldn't stand my feelin's another minute. 'Gram,' says I, 'hain't ye got any heart? Do ye want to disgrace us boys? How'll we cal-ate we'll feel to have the neighbors thinkin' we're tryin' to bury ye ag'in your will? We give ye them five days like we promised—can't ye lay down decent and proper now?' "

AN INTERLUDE followed. I tried to bring back my mind to the reality of life as I knew it to be. I fingered my trout flies and did my best to imagine the still, deep pool below the swamp where I had been on the point of casting when my last leader broke. But the pool and the trout faded into oblivion beside the sterner reality of Gram Perkins. I was on the hack with young Zeb, my eyes fastened in growing perturbation on a pair of solid black doors.

"Jes' started on out January thaw when the next dream took me," broke in Zeb. "We'd reached the cemetery. Grave dug, coffin lowered, folks standin' 'round fur a final prayer. To all appearances everything was goin' first rate. But the sexton hadn't more than picked up his shovel, easy-like, when out comes a whistle, clear as a fog horn. I opened my eyes quick and looked down. Thar was Gram, poppin' out like a jack-in-the-box, lid swung wide open and both hands reachin' fur the dirt the sexton was shovellin' in. Yes, ma'am! Ye never saw dirt fly in all your born days the way Gram made it fly. At the rate she was goin', I knew we'd be standin' thar twell Doomsday, gettin' her buried.

"EVERYBODY else was prayin' hard along with the parson, and he was 'most to the Resurrection. I knew somethin' had to be done quick, so in I jumped. I slapped the dirt out of her hands hard like you would with a child and says I, 'Land o' goodness, Gram, what ails ye? We've fetched ye along to what the Bible calls your last restin' place. All we boys is askin' of ye now is to keep quiet and rest twell Jedgment day.'

"The words warn't more'n out afore I knew I'd said the wrong thing. She didn't lay any more store 'bout this eternal restin' than what ye would, settin' thar fingerin' them flies. She gave me the most pitiful look ye ever saw on a human face. It said, plain as daylight, 'Zeb, lug me back home and let me git to work ag'in.'

"Wall . . . I took to whimperin' like a two-year-old. 'Ef ye woan't do it fur the Bible,' says I, 'do it fur us boys. Ye've al'ays been terrible proud of us—al'ays wanted we should have jes' what we wanted, and thar's nothin' in the whole o' creation we want so much this minute as to see ye restin' peaceful. Git back in. Close your eyes, fold your hands, git that listen fur the last trumpet look on your face. Hurry, woan't ye? The sexton's shovelin' like sixty.'

"She give me another of them pitiful looks—nigh broke me all up—and she sort o' slid back and slammed the lid down on her fur all the world like one of these cuckoo clocks. I lit out and landed side o' the parson jes' as he said 'Amen.' . . . 'Amen,' says I, thankful-like. 'Amen,' says the sexton. . . . 'Amen,' says the mourners in a roarin' chorus like the sea. And then I swear to ye that way under the dirt I heard Gram sing out 'Amen!' Tell ye I woke up in a sweat!"

"Cold sweat?" I asked. It was all I could think of.

"Cold as a clam, dripped with it."

"That makes three."

"Three!" Zeb tolled it out like a passing bell. "All bad enough—the fourth, worst of all. Ye wait."

I waited.

"THREE years I lived comfortable in my mind. Seemed like that last Amen had settled things. Then May come along. I'd been slippin' some of them geraniums to take up to the cemetery Memorial day. I could still walk some—slowly, but git about — and I went to bed mighty real happy at the idea o' fixin' up Gram's grave. Right on top o' that came the fourth dream!

"I was swingin' up the road toward the cemetery, and in one hand I carried a pot with the slips in, and t'other held my stick I walked with. Jes' about reached the lot when up comes a jedge from Boston—nice feller — and I asked him to come along and see the view from our place. 'Most famous in the State,' says I. 'Clear days we can see 'most anything.'

"I fetched him through the iron gates and stood him up close to the monument and begun pointin' place out. "Thar's Mount Washington,' says I. 'Some days ye can see the whole Presidential Range. . . . Thar's Katahdin . . . thar's . . .' But I stopped thar dead. I'd caught something move in the grass by Gram's headstone. The next minute out come a whistle, loudest I ever heard. I swung the jedge clear 'round and pointed out to sea. 'Thar's Mount Desert,' says I, 'and thar's Isle au Haut. That's the Rockland boat ye hear whistlin'—consarn it!'

"I LOOKED at Gram. She'd got her head and shoulders clear and she was whistlin' ag'in fur dear life. Then she took her fingers out of her mouth and nodded her head toward our back. Seemed like she was askin' me fur the last time to take her home. The jedge seemed lost in the scenery, and I stepped up to Gram and showed her the geranium slips. 'Look at them,' says I. 'Fetched 'em all the way over to decorate your grave, and here ye be, bustin' loose and cuttin' up. Hain't ye ever goin' to give in and rest in peace?'

"Wall, she never said a word, jes' kept working herself further and further out. I was terrible scairt the jedge would turn round any second and ketch her. Stood thar on pins and needles watchin' Gram rise from her grave. 'Have a heart, Gram,' I begun coaxin' ag'in. 'How'd ye like a city feller like that jedge to ketch a Perkins turnin' ghost like?' . . . Never finished what I set out to say. She looked so queer and upset—so like she wanted to tell me something and didn't know how. I stood thar, geraniums in one hand, stick in t'other, tryin' to make out what it was Gram wanted to tell me. Then it come over me, all of a flash. 'Twasn't she that wanted to git out; 'twas that smart, spunky body o' hern. It was drivin' the sperrit same as a strong wind drives a cloud afore it. She was ready to rest if that doggoned crippled-up, pie-bakin', doughnut-fryin' body would have let her be. But it wouldn't. It was draggin' her out of her coffin, out of her grave, turnin' her loose about the county like no decent sperrit could stand.

"'I'll fix it,' says I, droppin' the geraniums and grabbin' the stick with both hands, 'I'll fix it so it'll let ye rest quiet twell Doomsday,' and with that I laid on Gram with that stick. I beat her up twell thar warn't nothin' left but a scatterin' of dust on the spring sod. Yes, ma'am! I reduced Gram to dust and ashes like the Bible said had to be."

ALONG sigh swept the stillness of the room. The face of Zeb Perkins underwent a sequence of changes. Triumph had been there, but it dwindled out and sorrow took its place; and then a fear, a tremulous commiseration and, finally, bewilderment. He now looked straight at me. His eyes were dull, fearful. "They doan't understand, them Perkinses to the harbor. They doan't think I ever ought to have done that to Gram."

I gathered up my flies and was halfway to the door before Zeb spoke again. His voice had now grown querulous: "Wall—what do ye think?"

I gave my answer as I slipped out of doors, into the wide spaces again. "I think the trout are going to bite," said I.

(Copyright for the Post-Dispatch.)

The Six Who Won Back Life From a Hurricane-Swept Sea

(Concluded from Page 6.)

propeller would lift out of the
ater, the engine would go at an
rful speed and by the noise
ould appear to be going to
eces. It was a sight I shall
ver forget.

When the water had reached
he dynamos the pumps were also
overed, and there was nothing
ore that the engineers could do
n the engine room. They came
p on deck, but left the engines
nning. They were a brave lot
nd stuck by their posts as long
s they could. At a quarter to
leven a fusible plug blew out on
he port boiler and the steam was
hut off the engine. She was set-
ling fast by the stern and every-
one knew it was all over. A heavy
ea swept over the whole after-
house, taking both boats.

The little Skipper was game to
he core. He and I went into the
hart room. I lighted my pipe and
e a cigarette, and then he turned
o me and said: "This is hell,
Botch, isn't it? Just as we start
o get out of the gale, the ship
goes down." I wasn't going to
et him have anything on me, so
took a couple of puffs of my
ipe and said, "Yeah," just as un-
oncerned as I could. It was fun-
y I didn't feel the least bit wor-
ied or afraid. I told the Skipper
hat I thought the best thing to
o would be to go forward, and if
he bulkheads would hold she
ight float with her bow out of
water. This was the only chance
we should have, as the boats were
gone. He couldn't think of any-
hing better, so he ordered all
hands forward.

Going forward we had to climb
along the booms, as the decks
were impossible, with the remains
of the deck load and the heavy
seas washing over. It was hard
work going along the booms. The
man ahead of me was washed
overboard. What was left of us
got forward all right. The sailors
put on their life preservers. The
officers had none, as theirs were
under water, the sailors and fire-
men being berthed forward.

THE Old Man was pretty badly broken up and stood off to one side, looking aft all the time. I mustered what was left of us and gave them a talking to. I told them if the ship started to go to watch and jump before she went too far and they were caught in the rigging. Those who had no life preservers on would have to trust to catching some bit of floating wreckage. Those that had life belts on, if they saw anything floating on the water, were not to catch it, as it might be the means of someone else being able to find something to support him.

All of a sudden, we felt her start to go down under our feet. We turned and ran forward. We had gone as far as the foremast when a big sea swept over us. I clung to the winches around the foremast while the skipper ran on a little further and jumped up on number one hatch and held on to the booms. After the sea had passed, we started forward again with the Old Man a little ahead of me.

By this time the ship was fast getting to a position nearly vertical. I looked over to the other side and could see them starting to jump over the side. I shouted to Johnson that I guessed it was time for us to go as well, so we kicked off our boots and jumped.

On deck we had had a raft that we used for painting the side of the ship. As soon as I struck the water, I started to swim for the surface. As soon as I reached the surface the first thing that I saw was something dark on the water, and reaching out I put my hand on this raft. Johnson came up close beside me and we both climbed on to the raft. I did not have to swim.

AFTER I had climbed on to the raft, I turned to have a last look at the Clark. She was standing on end, perfectly upright in the water. Her bow was about thirty feet out of the water. She seemed to hang that way for a minute or two, then, with a sort of sigh, made by the noise of the air rushing out of her, she very slowly sank out of sight. Mother, it was a weird sight to see that little boat sink, and it hurt. She was a good little boat and I had had some good times on her. We had a fine crowd of men, as they showed when it sank. There was no excitement. Those that went went as a sailor should go.

After the little boat had gone, I turned around to see who else was on the raft with us, as when I climbed on I noticed that there were two others already on. They proved to be the third assistant engineer and an oiler. The oiler had on a life preserver and it made me so darn mad that I just kicked him off the raft. I thought of all those who had no life belts, and here was one of the men I had told not to use anything that was floating around, but to leave it for someone without a life belt. I shook my fist at him and told him not to come anywhere near the raft. He floated around for a while, and once when my back was turned Johnson let him on, and when I discovered it, there was no chance for anyone else to be around, so I let him stay.

We had not been on the raft long when we heard someone shouting and could see someone in the water. Johnson and I swam out and picked up the colored steward. He was just about all in. Soon we heard another call and we swam out again, and picked up a sailor. He, too, was just about all in and was very hard to help back to the raft. He had on oilskins and sea boots and they were full of water. We kept a sharp lookout for anyone else, but we could see or hear no one.

After Johnson had let the oiler back on, that left six of us on the raft. Johnson (the second officer), the third assistant engineer, the steward, the oiler, a sailor, and myself. Now, Mother, to appreciate our position you must picture our raft, which was nine feet long by four feet wide. Not as wide as your bed and only three feet longer, with six men on it. Nothing to eat, nothing to drink; in fact there was nothing on the raft but ourselves and what we stood in, which was not very much. None of us had on shoes except the sailor, who had boots. The most of us were clad in only shirts and trousers. There was just room for four to lie down at a time, and they had to fit right in. The others had to sit way on the end. There was no turning in your sleep unless everyone turned at the same time. The raft was only four inches out of the water, so the water was washing over it all the time. We were never dry at any time that we were on the raft. If anyone did any restless tossing in his sleep at night, overboard he would go. The steward did go overboard one night.

Thursday morning broke, and we were all glad to see the sun and feel its warmth. It was still blowing pretty hard and quite a high sea was running. About all we did that day was to hang on and to keep the raft from turning over.

FRIDAY morning at daybreak we all started to keep a good lookout for ships, as the question of getting picked up was starting to come home. We saw nothing that morning. Sitting around doing nothing, I commenced to brood over our outlook, and, catching myself, I thought that would raise Cain with our spirits, so decided to put everyone on watch, and try to give everyone something to do. There was a little breeze and it would blow us on the Mexican coast, if we could last that long. I figured that it was about 250 miles away. We took the cover off the life belt that the oiler had on and decided to use it for a sail. We tore some strips from the raft and made a small mast and yard to spread the sail on. The blocks of cork that were in the life belt we used for paddles to steer by. This kept two of the men busy all the time steering and was something on their minds. The trousers of the suit of oilskins that the sailor had on we used to make caps to protect our heads from the strong sun. To make these we just cut off sections from the legs.

This kept us busy all day and it was wonderful how fast the time passed, and everyone was in good spirits. It was a woefully small sail and did not move the raft very fast, but it was more for the moral effect that it had that I had it done. We were now divided into three watches of two men each, so that two men were always doing something and the others were resting. The two men were paddling and steering. We kept time by the sun in the day and the position of the stars at night.

Saturday at daybreak we saw a large steamer heading to pass close to us. We all got excited and happy with large visions of food and drink. We started to paddle toward where she would pass us. We figured that it was about six in the morning and that they would have fresh coffee made, and we made joking remarks about it. She passed about half a mile from us and kept going right on. They had not seen us. She passed so closely to us that we could see the man at the wheel. We whistled and would all get together and holler at once. I don't see how they missed us, as we had a man waving a shirt all the time. She was an old tramp, and the officer was down having his coffee, I suppose. Her name was painted out, or we could have read it.

IT WAS a keen disappointment, as the pangs of hunger and thirst were beginning to make themselves felt. Our bodies were lame from sleeping on the salt boards, and sore from the salt-water sores which were commencing to come out all over our bodies, and especially on our feet.

You see, I had read somewhere that the pores of the skin would absorb water into the system and that people without water should keep their body wet and that the skin would absorb a lot. We kept our bodies wet with salt water all the time we were on the raft, and I think that this is the only thing that saved our lives.

Saturday we had a small rain squall. It did not last very long, but we all opened our mouths and tried to catch what we could. We spread out the oilskin coat and caught just enough for a mouthful apiece. It was dirty and oily, but it did taste good. That was all the nourishment that we had all the time we were on the raft.

Sunday morning we saw smoke of a steamer, but it did not come anywhere near to us.

The waters around the raft were alive with fish, and we used to use all our spare time trying to catch them with our hands.

The nights were the worst part of all. When we lay down to sleep the water would be washing over us all the time. Those that had the weather side had the water splashing in their faces all the time. Imagine trying to sleep with water splashing in your face.

Monday we started in to fish in earnest. By luck we caught two. One of them jumped right on to the raft and we caught it before it could flop back into the water. These we skinned and hung up on our raft in the sun.

During the afternoon it was very warm and we suffered a great deal from the heat and thirst. Hunger by this time had ceased to bother us at all. Only the first two days did being hungry bother us. Of course we would not have turned down a turkey dinner. They say, though, that hunger ceases as soon as thirst sets in. I guess it does. We kept our clothing good and wet and that helped some. The men wanted to eat the fish, but I would not let them, as eating would increase the desire for water.

Tuesday morning I was sitting in the bow of the raft looking aft and thinking. Everyone else was asleep except the steward and the oiler; they were paddling at the stern. My eyes happened to look astern and I saw a great big shark following us. He was swimming up to the raft. He looked to me to be about fifty feet long, but afterwards when I compared his length to the raft he must have been between fifteen and twenty feet long. I did not say anything to the men, as I hoped he would go away and not be seen by them, as a shark at that time was not the best thing to keep up the spirits of the men. When he reached the end of the raft he curved in and passed close to the side where the oiler was paddling. When he saw the shark he was putting his paddle into the water and could have touched it. He gave a cry of terror and, jumping up, rushed for the other side of the raft. It was fortunate that I was awake and watching, because I jumped for the opposite side just in time to balance the raft. He would have overturned it and had us all in the water at the mercy of the shark. The shark swam around the raft for about half an hour, and we kept very quiet, you may be sure.

THE afternoon was very hot, and thirst started to tell severely. Our mouths and tongues were badly swollen and we could only talk with an effort. I had to watch the steward and the oiler. They were dipping their fingers in the water and sucking them. That was the worst thing they could do, as it made them worse and was liable to drive them insane. I had spoken to all the men about this when we first were on the raft. As soon as I caught them doing it, I told them plainly that I was not going to jeopardize the lives of everyone on the raft by having one of them go insane. I told them that the first man I caught doing it I would throw overboard as protection for the rest. That kept them in their place for a while. Then the oiler thought I was asleep and I saw him dip his hand into the water and drink out of it. It made me mad, and I jumped up and started for him. He went down on his knees and whimpered like a dog and begged that I give him another chance. I told him I would give him one chance, but that was all; then he would go overboard. That kept him straight; I did not see him do it any more.

The night relieved us a lot. A breeze sprang up and cooled the air a lot, though it kicked up a little chop which made it awfully sloppy on the raft. I remember how mad I got at Johnson. He was sleeping huddled close up to my back, the sailor and engineer sleeping with their heads on our hips. I had the weather side and every little chop would go right into my face. I stood it as long as I could, and when I woke the others up so we could turn over there was an awful holler.

WEDNESDAY morning we saw a sailing ship heading to pass not far from us. Everyone woke up and we started to paddle for her. My, how we worked with only those small pieces of cork for paddles. In our exhausted condition it seemed as if they weighed a ton. It was discouraging work, as the raft barely moved. She passed about two miles from us and continued on her way. They had not seen us. Mother, I shall never forget that hopeless feeling that came over me, and I guess it came over the others. We just lay down in a heap too exhausted to move. The steward had not been paddling; we had had him waving a shirt for a flag. He still continued to wave this shirt. I lay where I could watch her. Mother, probably you can imagine some of the thoughts that were passing through my mind. Suddenly I saw her start to haul up one side of her mainsail, and, having been in sailing ships, I knew that that meant she was going to turn around. That meant another chance for us, even if they had not seen us. They would pass near to us again. We kept the steward waving the shirt and we started again to paddle. It was soon apparent that they had seen us, for they were heading right for us. When she came close they called to us and asked who we were. I stood up and tried to tell them, but I could not talk; my mouth and throat were too swollen. I only made a sort of gurgling sound. They hove to and threw us a line and put a ladder over the side. Two of the men we had to have them hoist up; the rest of us climbed up the ladder.

I was the last to leave the raft. I cast off the line and then climbed halfway up the ladder and turned around and had a last farewell look at the old raft. I had a tender thought for it as I watched it drifting astern. Just as I reached the top and was putting my leg over the rail, I gave out, and if there had not been two men there to grab me I should have fallen back into the water. It was funny; my legs just were no good; I was conscious, but I could not talk. They helped us all to the cabin, where they gave us a small glass of water to wash our mouths with; then they gave us a small cup of coffee and a small square of bread and butter.

They let us rest a while. We could talk then, as the first bit of water loosened up our tongues right away. After a while they took us out on deck and scrubbed us in a big tub. Scrubbed us with regular scrubbing brushes like you use on the floor. Mother, you should have seen Johnson, and I guess I was as bad. They took us out in twos and Johnson and I were taken out together, and as I looked at him standing up in that tub he was a sight. First he was covered with crude oil and looked like a black man. His head was all blistered from the hot sun, and the salt water had made the blisters into sores which were full of yellow matter. His lips were the same; they were just yellow. Then he was so thin I could count every rib in his body. Where his stomach should have been there was only a hollow. He was a terrible-looking thing.

AFTER they had washed us and bandaged our feet, which were the worst part of us, they put us to bed. None of us slept very long; we were too lame and sore and excited . When we got up, they gave us another small cup of coffee and a small piece of bread. That is all they would give us all that day, and yesterday until supper time. They would give us this bread and either coffee or water every hour or so, but no more. Last night we had our first meal.

Our feet are in very bad shape. The engineer's are the worst; he cannot get out of bed. The rest of us hobble around without shoes or socks. Our bodies are all covered with little bubbles. They don't itch, but if you break them they are all full of water.

The Captain is splendid, very simple and religious, and does everything possible for him to do for us.

Well, Mother, luck does not seem to run my way. I have nothing in the world but a shirt and a pair of trousers; even the chronometer is gone. I don't know what I shall do when I arrive in New Orleans.

Don't know yet where you can write me.

Well, good-bye. This little picture shows how we looked to one of the sailors on the Tana when they were picking us up. I took in six inches in my belt the six days and twelve hours that we were on the raft.

Lovingly, GARLAND.

Four Dreams of Gram Perkins

(Concluded from preceding page.)

Ended His Life "With a Bang!"

(Concluded from Page 3.)

center of a tall room. Upon the bed lies one of those pistols. . . . This nightmare has repeated itself more than once. . . ."

His poems, of a languorous and erotic type, were invariably dedicated to his wife, Caresse.

It is impossible to say when Josephine Rotch Bigelow intruded on this married idyll. She had been seeing Crosby frequently since his return from Paris, according to Stanley G. Mortimer, in whose studio the double tragedy occurred.

When Mortimer returned to his apartment on the evening of the tragedy, he found the door locked on the inside. A house detective joined him and tried to force the door. Mortimer finally went for a fire ax and smashed the barrier. What met his eyes has already been told—the bodies of the lovers on a bed in a room off the studio, lying fully clothed side by side, a .25-caliber gun in Crosby's hand, from which two shots had been fired. Crosby had evidently shot Josephine Bigelow first, through the right temple, and then turned the gun on himself. A bottle and two empty glasses were on the bedside table.

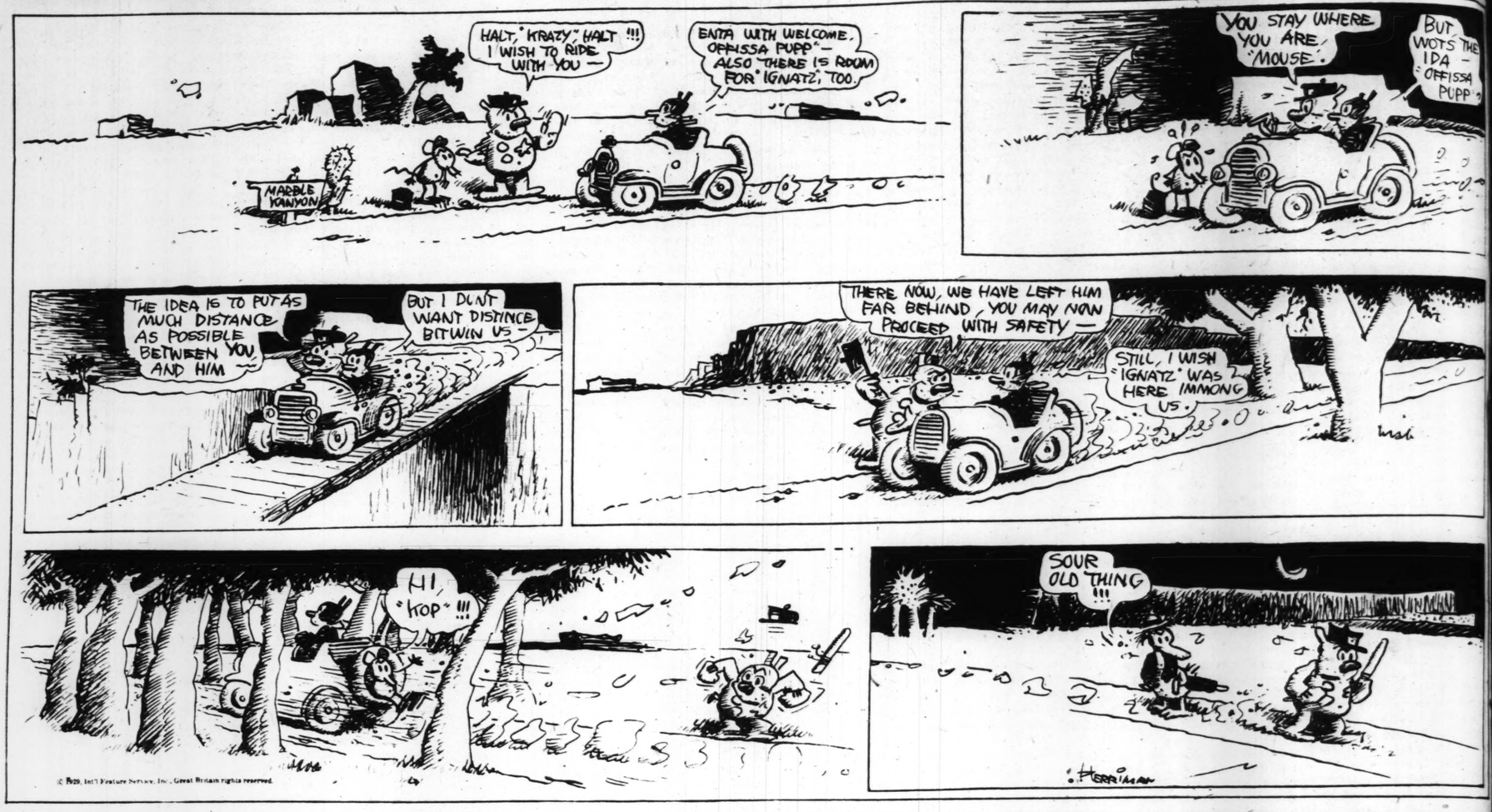
Harry Crosby's ancestry, his writings, what he said, what he believed—all these, his friends, and also the friends of the dead woman, point out not as justification for the tragedy but merely offer it as what is to them the obvious explanation of what took place on "the bed in the center of the tall room," at the Hotel des Artistes that afternoon.

"Ten generations of emotional suppression finally exploded with a bang, mechanically perfect, in the life of a single individual of the eleventh generation. The will power and reason of one lone individual was not strong enough to withstand the pressure of the surcharged emotional energy of all his ancestors struggling for an outlet within himself. The explosion was as inevitable as fate!"

With this explanation those who knew them well sum up the life and death of Harry Crosby and of Josephine Rotch Bigelow.

KRAZY KAT

By HERRIMAN



GROSS EXAGGERATIONS

In the Dumbwaiter.

IT MAKES MEESTER FEITLEBAUM A NOO YIRR'S SOOPRICE.

VOICE—Happy New Year, boss.
MR. FEITLEBAUM—You dun't tal me!!!
VOICE—I'm woikin' me way troo college.
MR. FEITLEBAUM—So wot I must do?
VOICE—Buy one of dese.
MR. FEITLEBAUM—Yi yi, wot's dese?? Who nidds footballs?
VOICE—Dey ain't footballs.
MR. FEITLEBAUM—So wot dey are?
VOICE—Plum puddings.
MR. FEITLEBAUM—Plom puttings?? So wot I must doong witt de plom putting?
VOICE—Set it on fire.
MR. FEITLEBAUM—Hmm!!! Dun't we got fon??? Plom puttings wot we got to itting dem you satting on fire—und a skottle coal maybe wot we got to boining it opp I shell itt maybe for lonch, ha!!! Und for dees you attanding yat by collitch—so you coot go batter to keendergotten! Goot-pye plizze.
VOICE—Dat ain't de idea. Ya spill brandy on dem and ya boin up de brandy and ya solve it in de dish wid a blue flame boinin' on it. It's a legitamate ting.
MR. FEITLEBAUM—Hm—a goot hidea. So conseeder cluzzed de dill und wrap me gradually opp in a pieze paper de plom putting.

SCENE II—CELLAR.

ISIDORE—Oh, I doe what you're idvetig, you're idvetig——
LOOY—You'll know what a hop in de pants is, fish-face, if ya don't blow.



SNOOT—Gwan, beat it—Dis is important secrets fer de next war.
LOOY—Oh, boy! Some bomb!!! Let's call up de War Department an' promote a deal. I'll drop dem a line. I'm de only one in dis combination dat kin talk correct.
SNOOT—O. K. Let's pack Bombo under de davenport till we write de letter.

SCENE III.

MRS. FEITLEBAUM—Hollo—Hollo—Heppy Noo Yirr!!! Come in pipple; it's raddy deener.
GANG—Hollo—Hollo—Hollo Isidore—Hollo Looy—Grittings from de sizzon!
Hollo Mex—Mendle—Serreh!!
Hollo Hent Tassie—Hozz Oiving?
Hollo Huncle Retznik—Yi, yi, yi!!! —Say Heppy Noo Yirr to Hunkle Retznik—Come in seet donn—Noo, noo, wherr is Mowriss—it's raddy deener.
MR. FEITLEBAUM—Hah, pst—a a leedle juk—witt a souprice—I'll gonna make witt de plom putting a juk dey shell teenk wot it's a bomb, wot I'll satting heem on fire. A whole wick I was hiting it hunder de devenputt dey naver saw it. Pst—wherr is de metch—Hollo everybody!—Grr-r-r-r—I'll gonna heplote a bomb!!! Grrrrr——
VOICES—Halp — Molder — Queeck, poliss, it bicame crazy Mowriss!
MR. FEITLEBAUM—(Heh, heh!—dey'll so leff whan I'll itt opp hefter de "bomb."

Z-z-z-z-z-z—
BANG!!!!
BRUMP—CRASH!!—
CLANG!!!! CLANG!!!!—

POLICE COMMISSIONER—You say he was rather tall — dark hair — moustache — and he said he was working his way through college?
MR. FEITLEBAUM—Und he also said it was a plom putting!

MILT GROSS.

(Copyright for the Post-Dispatch.)

WHO KILLED GERALD BILOXI?

Why the Dead Millionaire in a Library Is a Favorite Subject for Commotion Pictures.

CRIME statistics will show that about three millionaires are being bumped off per 5000 feet of film as compared with about one and one-quarter millionaires before the movies became hysterical. It is a rare library, now, that doesn't yield up a corpse or two when the butler opens the blinds of mornings. Not that anyone is sorry we are getting more murders per mile. It is always a great deal of fun trying to figure out what the characters are saying and who killed the millionaire, and those who crave further mental exercise can try to figure out why he was killed, although this is not so important. Of course, certain people object to this type of film on the ground it teaches children too much about violence, but it should not be forgotten that these children will grow up to take their places in society and probably go to Long Island house parties.

For some time prior to the advent of talking films the movies quit crime altogether and dealt only with robberies, forgeries and bootlegging. However, this dead-millionaire-in-the-library subject lends itself admirably to the commotion pictures. You get the actual shots and the screams of the witnesses and then hear the detectives gurgling over the matter in person. Before cackling movies the drummer used to imitate the revolver report, and while that compared favorably with the present detonation, no drummer could ever fake a yell like Lois Moran yells when she is a guest at a murder.

The killings are generally committed in large mansions where a lot of people are congregated so that the audience will suspect about a score of persons in turn and everybody but the real marksman. The action usually takes place over the week-end when all of the relatives have dropped in for a pleasant time. It would be a refreshing change, and perhaps a more logical plot, if one of these millionaires would rise up some time and slay all of his relatives; but so far no producer has worked this out, and it looks like a tough winter for hosts.

The heroine should not be a native of New York but a resident of some other place, as her journey to the city affords the opportunity for a lot of good noise. A steamship is preferable over a train as it makes more noise, especially when the train has an electric engine. Therefore, the heroine should dwell somewhere on the seacoast. The first scene will show her saying farewell to her parents. It is storming and we get the noise of the rain, thunder, lightning, etc., and a wise director will take the scene near the chicken coop where a few hailstones can rattle on the tin roof.

"WELL, good-by, Dad," bellows Mary. "Mffnnpffnn hope to shee you shoon blawrk—rrk—mffn."

"Yaw bither wide us offen bag here in Pleasant View," shouts the old man tenderly. "Bithnnn awrkk dode fergid loog ub your cousin Oscar subdib mffnnpffn biork mffnn."

"I'll do thad," halloos Mary. "Hfnnf."

"Hfnnf," answers the old man simply.

Mary is not an Ojibway at all, but a very attractive white girl. She sawmills a sob and then gets into her taxi, an antiquated vehicle that makes a lot of splendid noise when cranked. On the way to the dock they stumble across a warehouse fire, which presents the opportunity for sirens, clattering fire trucks, shouts, etc., and then come to a grade crossing, where they are in time for a freight train. If the brakeman can be in the caboose playing a cornet solo, so much the better.

The next shot shows Mary's steamer coming into the harbor and whistling as if it carried the American Olympic team or Commander Byrd. It plows into the dock with a resounding thump, whereupon a dozen porters, apparently wearing wooden shoes, clatter over the gangplank with crates of what sounds like broken crockery and automobile bolts. A few airplanes overhead won't hurt.

Mary tramps the theatrical district for several days but is unable to get a job in the Follies, as she can't sing. Utterly discouraged and tired and hungry, she is about to go to a cigarette factory and offer to indorse their cigarettes, when she falls and luckily sprains her ankle. A handsome young man picks her up and carries her across the street to one of those large, imposing residences that has an extra phone extension. He is Harold Swampscott, nephew of Gerald Biloxi, the eccentric millionaire.

"Jush be quide and everything will be airide," thunders Harold. "Wffnn biork sub dee?"

Mary smilingly replies that she could stand some tea, and a little roast beef, too, if there is any; and Harold goes out to the kitchen. Old man Biloxi comes in and asks Mary whether she lives in this precinct, and when she says no, invites her to stick around a while. She replies that she doesn't care if she does, as she can't navigate very far on her bum hoof. But everybody knows right away that she has fallen for this Swampscott rascal.



"Who was lasht sheen wish Mishter Biloxi?" demands the Inspector, seizing Cleek by the neck.

Immediately after supper things get mysterious. A large horde of friends and relatives are on hand and they are all tough-looking. There is a niece who walks around in a daze, carrying an old army sword, a furtive-eyed aunt who keeps a raven for a pet, and a silent, thin woman who darts into her room from time to time to polish up an automatic pistol.

The only respectable-looking person in the house is young Swampscott, but then he is always slipping pencilled messages to a shadowy Chinaman who is forever climbing up the sides of the building and crawling out of fireplaces. The servants are shifty-eyed and look as if they had their last place on a pirate's junk off the Malay Peninsula.

IN VIEW of this personnel, nobody should be surprised when old Biloxi is found dead in the library. The library is a dark, dusty, foreboding place, full of cobwebs, spiders and bats, with a screech-owl or two roosting on the chandelier, and how the servants could let the room stay in that condition and keep their jobs is a bigger mystery.

The body is found by Cleek, the butler, who has come in for the ostensible purpose of feeding the owls. He is so surprised at finding Biloxi in the library that he emits a yell of astonishment. The yell is echoed by everybody in the household, and then we hear police sirens and the roar of speeding automobiles. A group of detectives wearing black derbies and cigars troop in, followed by Dazzy Grimes, the amateur criminologist.

"Who was lasht sheen wish Mishter Biloxi?" demands the Inspector, seizing Cleek by the neck. "Dell me de truf, now, or whffn biork fnnhf. Get me?"

"Mish Truesdale, dere," answers Cleek, pointing to Mary.

Mary gives one of her ever-ready yells. However, young Swampscott pushes his way to the fore.

"Free dat girl!" he shouts. "I killed Gerald Biloxi, Mishter Inshpector! I'b riddy!"

"Sha lie!" screams Mary. "I shod hib!"

"Bosh!" shouts the Inspector. "Yug Swampscott is tryig to shield dat girl, and dat butler is tryig to shield dat yug bad! Mffnnhffn uffn wmmpff! Whussa idee?"

"I killed hib!" shouts the maid.

"I killed hib!" booms the gardener.

In view of this teamwork, the police are baffled. However, Mary disappears and this is looked upon as a sure sign of guilt. Then Dazzy Grimes steps forward, twirling his cane.

"Gib me wud hour and I'll hab your burderer!" he roars. "Ride dow, I musht whffnnn uffnn awrrkk biffn."

It would not do to relate how this thing is worked out, as somebody might tell his friends. However, it is better than the book. Suffice it to say that Mr. Biloxi was killed by the aunt because he would never tune in the Johnson Laundry Workers' Steam Quartet.

Mary and Harold immediately decide to get a license, and they take a subway to the City Hall, not only because it is cheaper than a taxi, but it makes more noise. As they emerge on the plaza they are in time to hear a concert given by the 151st Infantry Band. They are driven to the Justice's in a roaring sport roadster, fly away in a tri-engined plane and spend their honeymoon at Niagara Falls.

ELWOOD D. ULLMAN JR.

(Copyright for the Post-Dispatch.)



By HERRIMAN



In the Dumbwaiter.

de devenputt dey naver saw it. Pst —wherr is de metch—Hollo averybody!—Grr-r-r-r—I'll gonna hexplote a bomb!!! Grrrrr——

VOICES — Halp — Molder — Queeck, poliss, it bicame crazy Mowriss!

MR. FEITLEBAUM—(Heh, heh)—dey'll so leff whan I'll itt opp hefter de "bomb."

Z-z-z-z-z-z—
BANG!!!!
BRUMP—CRASH!!—
CLANG!!!! CLANG!!!!—

POLICE COMMISSIONER—You say he was rather tall — dark hair — moustache — and he said he was working his way through college?

MR. FEITLEBAUM—Und he ulso sad it was a plom putting!

MILT GROSS.

(Copyright for the Post-Dispatch.)

d Millionaire in a Library Is a ject for Commotion Pictures.

truf, now, or whffn blork fnnhf. Get me?"

"Mish Truesdale, dere," answers Cleek, pointing to Mary.

Mary gives one of her ever-ready yells. However, young Swampscott pushes his way to the fore.

"Free dat girl!" he shouts. "I killed Gerald Biloxi, Mishter Inshpector! I'b riddy!"

"Sha lie!" screams Mary. "I shod hib!"

"Bosh!" shouts the Inspector. "Yug Swampscott is tryig to shield dat girl, and dat butler is tryig to shield dat yug bad! Mffnnhffn uffn wmmpff! Whussa idea?"

"I killed hib!" shouts the maid.

"I killed hib!" booms the gardener.

In view of this teamwork, the police are baffled. However, Mary disappears and this is looked upon as a sure sign of guilt. Then Dazzy Grimes steps forward, twirling his cane.

"Gib me wud hour and I'll hab your burderer!" he roars. "Ride dow, I musht whffnnn uffnn awrrkk blffn."

It would not do to relate how this thing is worked out, as somebody might tell his friends. However, it is better than the book. Suffice it to say that Mr. Biloxi was killed by the aunt because he would never tune in the Johnson Laundry Workers' Steam Quartet.

Mary and Harold immediately decide to get a license, and they take a subway to the City Hall, not only because it is cheaper than a taxi, but it makes more noise. As they emerge on the plaza they are in time to hear a concert given by the 151st Infantry Band. They are driven to the Justice's in a roaring sport roadster, fly away in a tri-engined plane and spend their honeymoon at Niagara Falls.

ELWOOD D. ULLMAN JR.

(Copyright for the Post-Dispatch.)

ST. LOUIS POST - DISPATCH
ROTOGRAVURE PICTURE SECTION
JANUARY 5, 1930

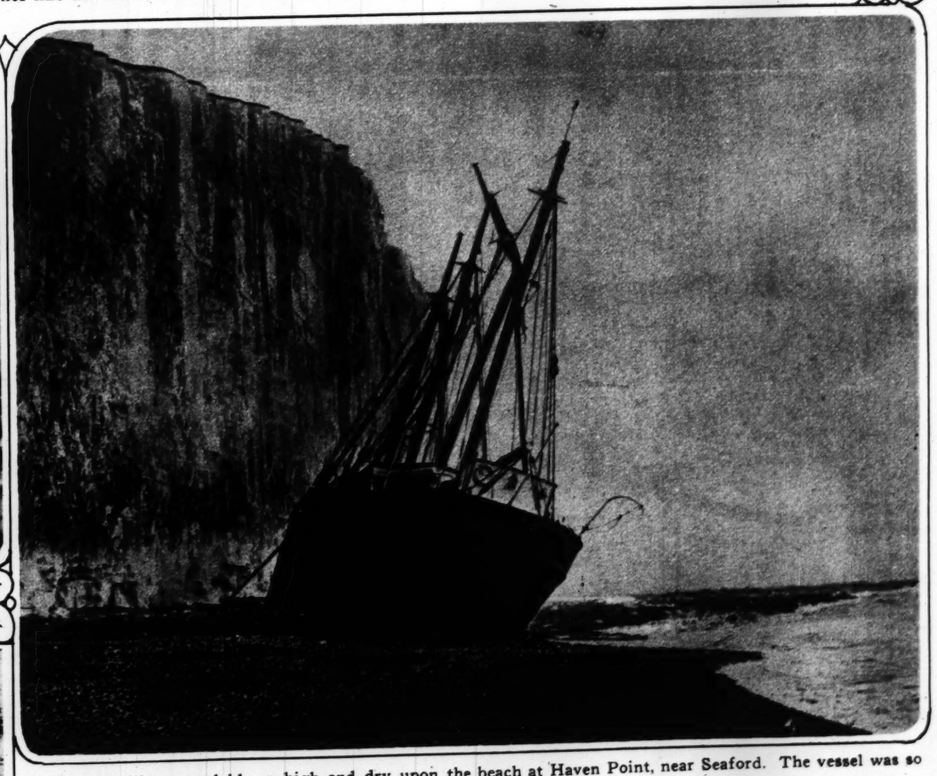
ENGLAND'S WRECK-STREWN COAST AFTER WORST GALES IN FIFTY YEARS



Ketch driven ashore near Dover and battered by the surf during the December storm which brought more than 150 wireless calls for help, in a single day, from vessels in and around the British Isles. The toll of life was over the hundred mark in that week of storm and stress. Scenes like the above were common along the coast.



Coast guardsmen wading out to help ashore a member of the crew of a vessel which had been beached in the storm. A life line shot to the distressed ship enabled the sailors aboard to reach shore safely, though in a benumbed, exhausted condition.



A large sailing vessel blown high and dry upon the beach at Haven Point, near Seaford. The vessel was so badly damaged that no effort will be made to float it again.



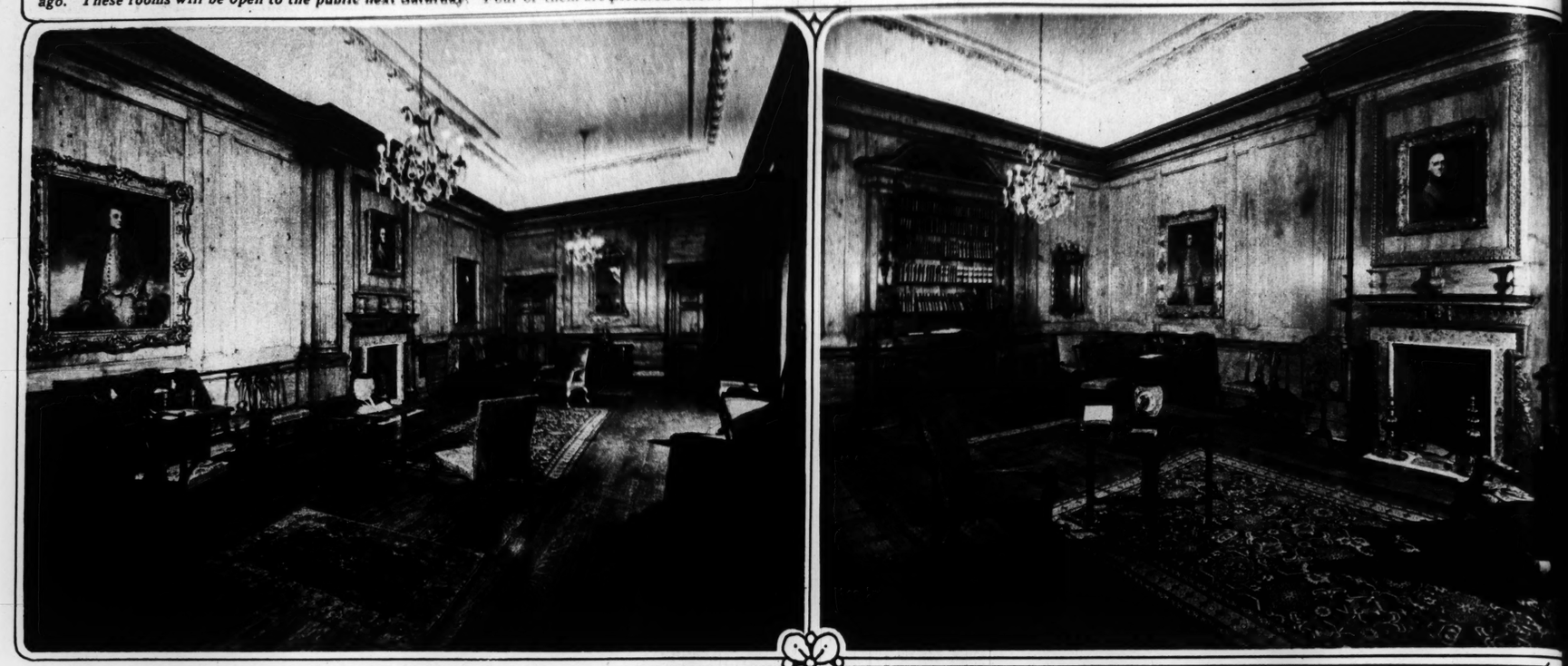
Lumber schooner, aground and with the Union Jack flying a message of distress, buffeted by the waves off Burling Gap. Later the ship was completely broken apart.



An English drifter after having been abandoned by its crew.

"PERIOD" ROOMS JUST COMPLETED AT THE ST. LOUIS ART MUSEUM

Five rooms, built in dwellings which existed in the seventeenth and eighteenth centuries in France and England, having been dismantled in the last year, have been put together again in the St. Louis Art Mu and furnished in the manner of their period so that visitors can see how homes were made, decorated and furnished in the days of James I, Queen Anne, George I, George III and Louis XV, two and three cen ago. These rooms will be open to the public next Saturday. Four of them are pictured below.



Room from Charlton House, near Greenwich, Kent—period of George I, about 1725. Presented by Joseph Pulitzer as a memorial to his first wife, Elinor Wickham Pulitzer. This interior is rated by experts a fi example of the early eighteenth century, when design was largely under the influence of the architects William Kent and James Gibbs, the latter a pupil of Christopher Wren. The paneling is of fine pine, a the built-in bookcase and the mantel. Marble is used for the fireplace. The furniture is original with the period. The portraits are by Romney, Raeburn and Reynolds, from the Parsons collection.



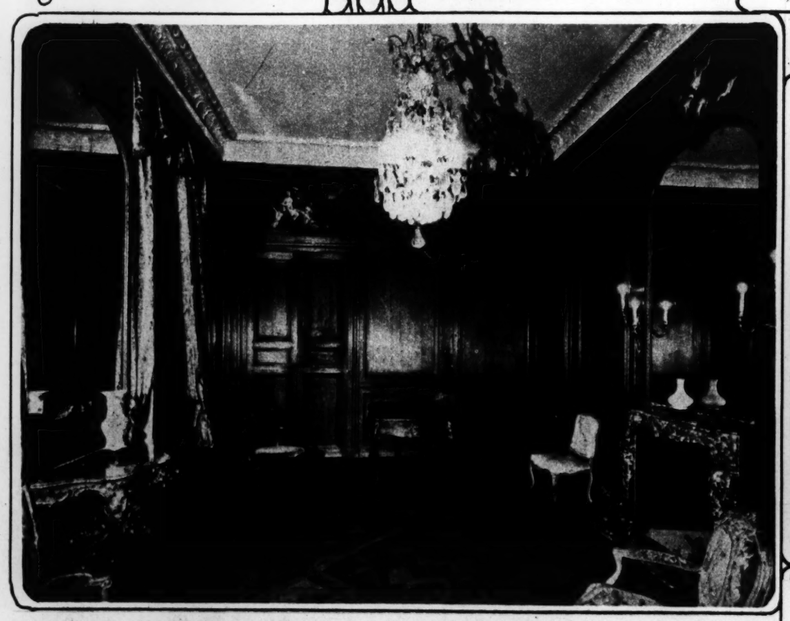
Room from Prinknash Park, near Gloucester—Jacobean, early seventeenth century: The paneling is of oak and typically Elizabethan. The stone fireplace has a Tudor arch, surmounted by the mantelpiece of arcaded panels which are separated by terminal figures. The table, with bulbous legs; the two side chairs and the joint stool in the foreground are typical Jacobean pieces, with carved ornamentation. The portrait is by Moro and the hanging armor is a typical decoration.



A detail of the fireplace and mantel in the Charlton House room.



Room from Wingerworth Hall, Derbyshire, period of Queen Anne, about 1700: T settee, covered with the original petit point, is regarded as a remarkable example. T other furnishings correspond with those in the rest of the room. The chandelier, brass, was made in Holland.



French room, from residence called Hotel de Pomponne, Paris—period of Louis XV, about 1725. Here the panel style is distinctively French. The overdoor paintings, of classical subjects, set in the paneling, are said to be by Charles Antoine Coypel. The woodwork may have been painted originally. The fireplace has fire dogs and scones of ormolu. A few pieces of Oriental porcelain are used for ornaments and the furnishings are typical of the period.



Rock crystal chandelier in the Louis XV room. It is about five feet high and three feet in diameter and consists of hundreds of pieces varying in size from that of an earring to a large pear, like the pendant.



Another view of the Louis XV period room. The settee and armchair are in their ori inal state, covered with authentic Beauvais tapestry. Beneath the mirror is an usu ally well carved table.



PINNACLES ABOVE THE
the closing days of December,
the Woolworth Building on a
of lower Manhattan towered
those below.



MODEST WEDDING OF T
former Helen Wills leaving
ley, Cal., with her husband, F
simple ceremony attended by



A WELCOME FOR THE
eign Minister Briand greet
when the former New Jerse
credentials as representative

USEUM

again in the St. Louis Art Muse
d Louis XV, two and three centur

his interior is rated by experts a fin
The paneling is of fine pine, as ar
e Parsons collection.

d of Queen Anne, about 1700: Th
garded as a remarkable example. Th
est of the room. The chandelier, o

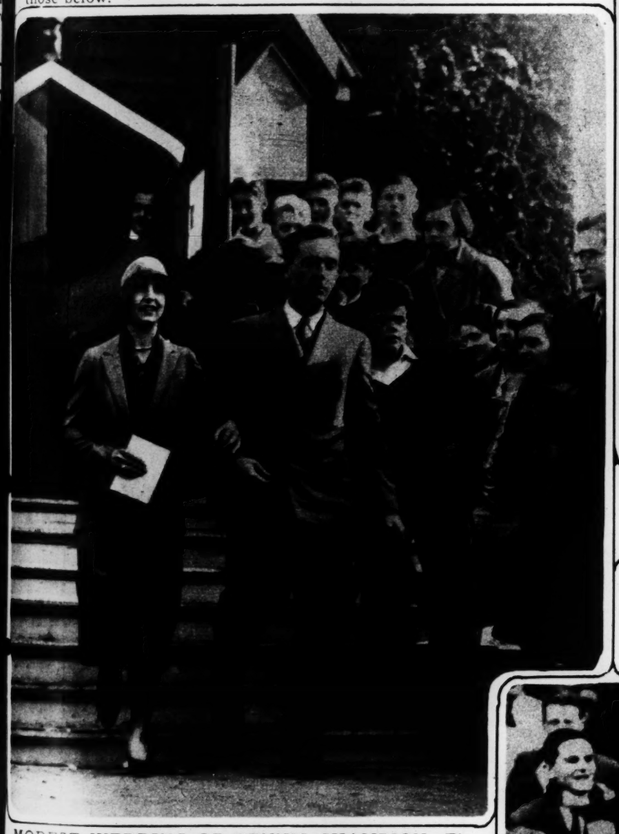
he settee and armchair are in their ori
estry. Beneath the mirror is an usu



PINNACLES ABOVE THE FOG—An unusual photograph, taken in the closing days of December, in New York City. The camera was atop the Woolworth Building on a day of heavy fog. Only a few skyscrapers of lower Manhattan towered above the bank of mist which enveloped those below.



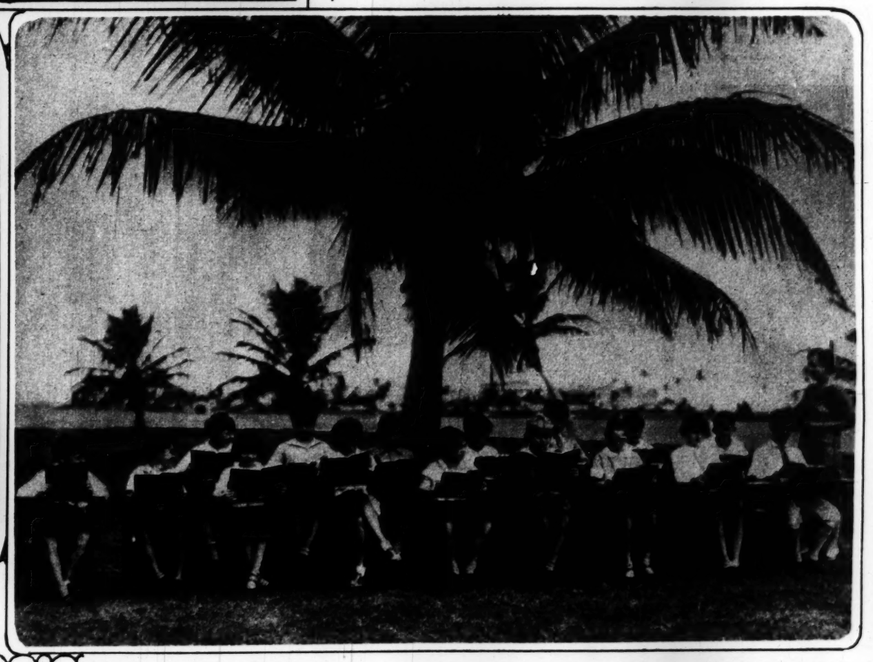
THE REAL MRS. LINDBERGH—Snapshot of the wife of the famous aviator taken when she was unaware of the presence of a camera. Like many another individual, Mrs. Lindbergh is "camera shy," as photographers call those who are unable to face the lens entirely unconcerned.



MODEST WEDDING OF TENNIS CHAMPION—The former Helen Wills leaving St. Clement's Chapel, Berkeley, Cal., with her husband, Frederick S. Moody Jr., after simple ceremony attended by only a few friends.



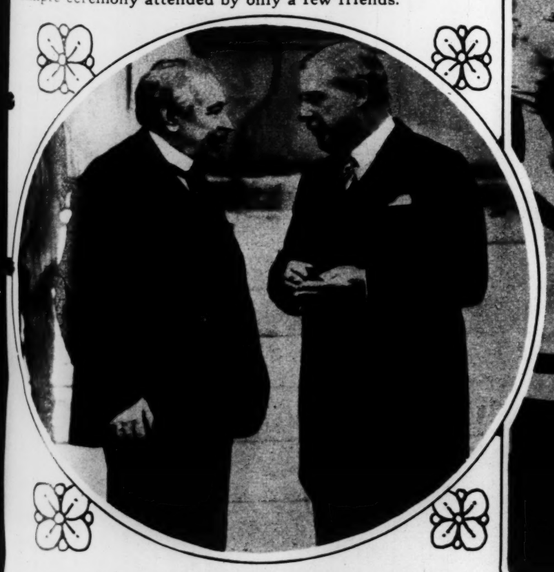
ITALY'S FUTURE QUEEN—Princess Marie Jose arriving at a ball in Brussels. Her marriage to the Crown Prince of Italy will soon take place.



ATTENTION, CHILDREN!—Little sons and daughters of Northern families who are spending the winter in and around Miami, Fla., study their lessons in outdoor classes.



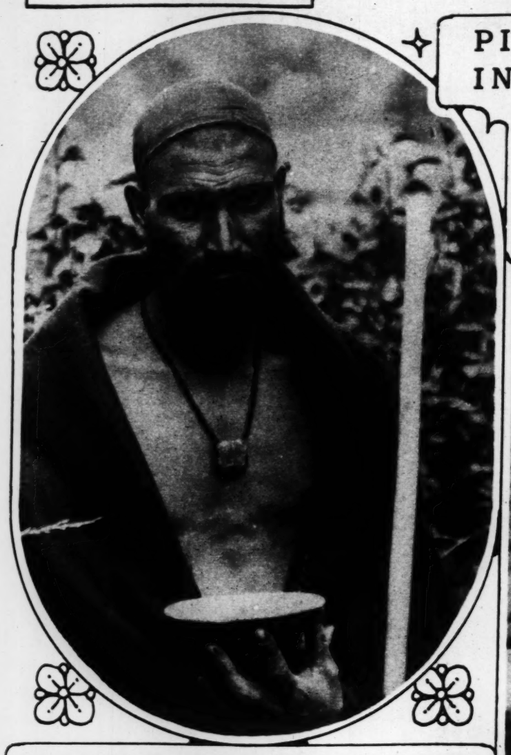
A STATESMAN GOING FOR A RIDE, BUT NOT A SINSTER ONE—Winston Churchill, upon taking the office of Chancellor of Bristol University, was promptly indicted by the students for acquiring a new hat and a new title, and with failure to provide cakes and coffee. As a penalty he was given a "chairing," according to a custom centuries old.



A WELCOME FOR THE NEW AMBASSADOR—Foreign Minister Briand greeting Walter E. Edge in Paris when the former New Jersey Senator called to present his credentials as representative of the United States.

PILGRIM'S PROGRESS IN THE HIMALAYAS

Photographs taken by Capt. John Noel, noted English explorer and Fellow of the Royal Geographical Society, along the pilgrims' trail among the high peaks of Northern India. Thousands of natives make this journey from the lowlands to the sacred snows of the mountain tops and the shrines of their religion.



One of the followers of the trail. A rough blanket, a staff, a headpiece and a talisman around the neck is all the apparel the pilgrim needs. —Copyright, Capt. John Noel.



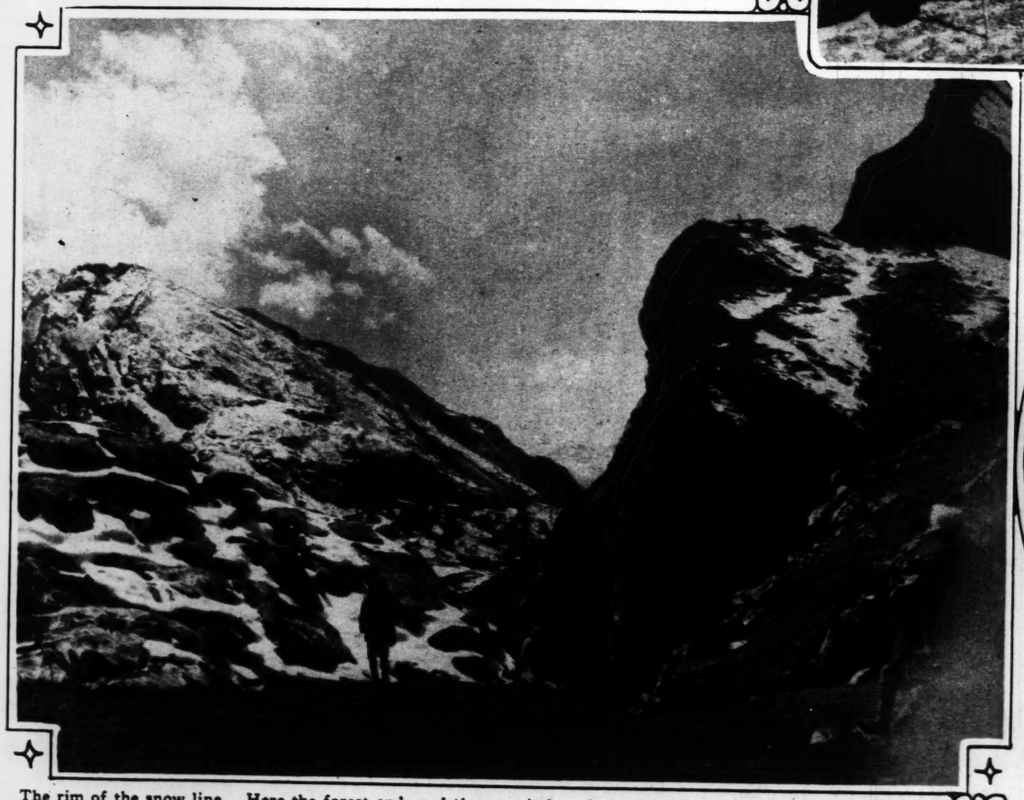
A pilgrim who renounced the world entirely and now lives as a hermit in a mountain cave. —Copyright.



A Himalayan village. Scattered houses like these shelter thousands of pilgrims in the course of a year. —Copyright.



Three elderly pilgrims stop awhile to smoke and pray. —Copyright.



The rim of the snow line. Here the forest ends and the remainder of the journey is made along barren rocks and through narrow gorges to the higher altitudes. —Copyright.



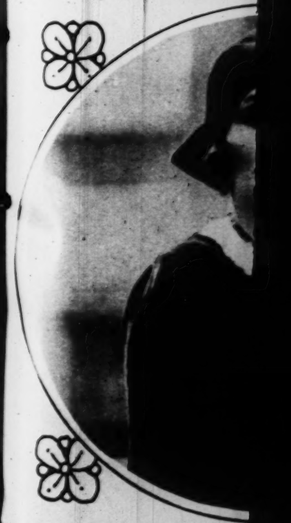
Two pilgrims who will spend the night in the shelter of the woods before starting the steep ascent of the trail on the morrow. —Copyright.



USE FOR THOSE CHRISTI
—Scene in Forest Park as you
lake for an exhilarating hour
down the snow-covered slopes



GENERAL LYON AS HE
versy over the statue recen
this old photograph of the
liam Bleyer, St. Louis attorn



BRIDE OF PRINCE OF
ron, Paris shop girl, who w
Aga Khan, millionaire Mo



smoke and pray. —Copyright.



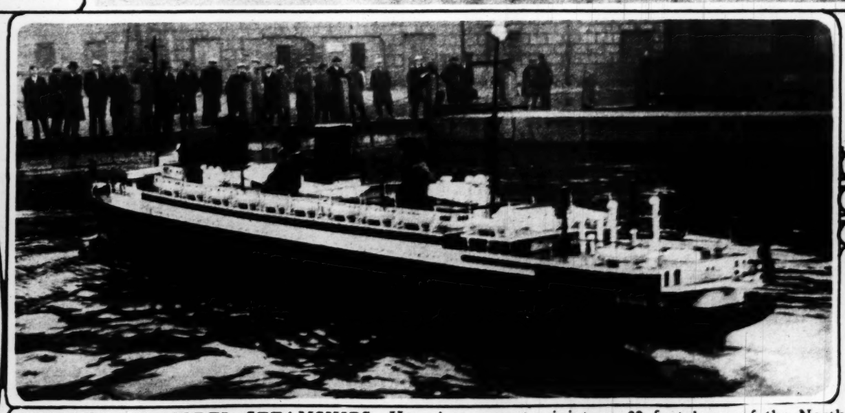
lter of the woods before starting the —Copyright.



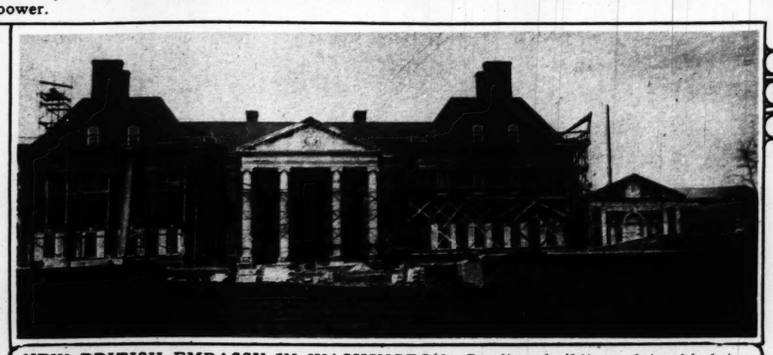
USE FOR THOSE CHRISTMAS SLEDS AND SKATES—Scene in Forest Park as youngsters flocked to the frozen lake for an exhilarating hour or two on the ice or a coast down the snow-covered slopes of Art Hill. —By Post-Dispatch staff photographer.



GENERAL LYON AS HE WAS—In view of the controversy over the statue recently placed at Grand and Pine, this old photograph of the Civil War hero, owned by William Bleyer, St. Louis attorney, is of unusual interest.



BIGGEST OF MODEL STEAMSHIPS—Here is an exact miniature, 39 feet long, of the North German Lloyd liner Columbus, off the Battery in New York. It has two engines, each of five horsepower.



NEW BRITISH EMBASSY IN WASHINGTON—Costliest building of its kind in the world now nearing completion on Massachusetts avenue. In rear will be a large garden with seats for almost 1000 guests.



SPANNING THE ROYAL GORGE—Bridge recently completed near Canon City, Colo., with the waters of the Arkansas River 1054 feet below.



FAMOUS SHIP DESTROYED—The burning of the non-magnetic yacht Carnegie in the harbor of Apia, Samoa. This ship had sailed all over the world studying magnetic currents of the earth.

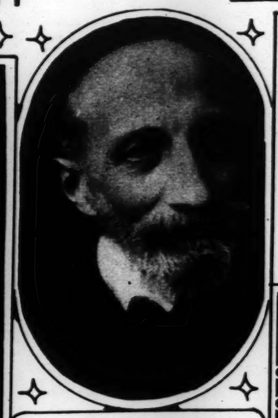


BRIDE OF PRINCE OF INDIA—The former Mlle. Carron, Paris shop girl, who was wedded recently in Paris to Aga Khan, millionaire Mohammedan leader.



COUNTESS IN FILMS—Francesca Bertini, the Countess Cartier, socially prominent in Rome and Paris, has been engaged to take a prominent role in a picture being made abroad.





AMBASSADOR DE FLEURIAU, French diplomat at the Court of St. James, who will represent his nation at the forthcoming five-power disarmament conference in London.

Old Money and stamps WANTED



POST YOURSELF! It pays! I paid J. D. Martin, Virginia, $100 for a single copper cent. Mr. Manning, New York, $2,500 for one silver dollar. Mrs. G. F. Adams $740 for a few old coins. I want all kinds of old coins, medals, bills and stamps. I pay big cash premiums.

WILL PAY $100 FOR DIME. 1904 S. Mint; $50 for 1913 Liberty Head Nickel (not buffalo) and hundreds of other amazing prices for coins. Get in touch with me. Send 4c for Large Illustrated Coin Folder. It may mean much profit to you. Write today to

NUMISMATIC COMPANY OF TEXAS
Dept. 134 FORT WORTH, TEXAS
[Largest Rare Coin Establishment in U. S.]

ELASTIC STOCKINGS ABDOMINAL SUPPORTERS AND ELASTIC CORSETS



Made to your measure of very best material on our own looms.

NEW—ON SURGEONS' SUPPORTS FOR ABDOMINAL AND POST TROUBLES

TRUSSES, INVALID CHAIRS, CRUTCHES, ETC.

Dawson Invalid Supply Co.
616 PINE ST. LOUIS, MO.
PHONE GARFIELD 0900
Mail Orders Filled



JUSTIN T. FLINT
Wants to Do Your Washing

A Definite Decision on Your Part Will Bring Very Marked Attention to Your Family Laundry.

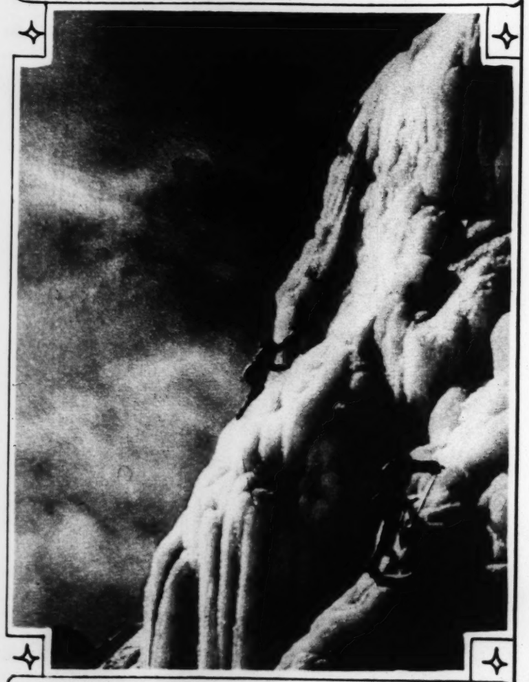
6c, 8c, 9c, 15c per lb.

JUSTIN T. FLINT LAUNDRY CO.
LINDELL 7370
5 PHONES 20 TRUCKS

BLESSING BLUEBLOODS OF THE RACETRACK—Quaint ceremony, centuries old, still followed as a tradition at Vincennes, France. It was established several centuries ago.



TOMBSTONE FOR A HORSE—Memorial to Mack, who served the Rescue Fire Company of York, Pa., for a quarter of a century. He died when 32 years old, and was buried with a public ceremony.



FOR THOSE WHO ARE WILLING TO RISK A FALL—Superb crystalline peak in the Engadine Valley of the Swiss Alps, which challenges the skill of expert mountain climbers.

ADVERTISEMENT

ADVERTISEMENT

Rudy VALLEE *says* . . .

"PUT YOURSELF ACROSS"



America has lost her heart to him—this charming youth who thrills millions with his crooning voice so full of magnetism, pathos, life. What has he that others envy? Is it merely added energy, added physical "drive"?

"For that subtle 'added ounce' of energy I follow the simple advice of great physicians"

"How you feel has a lot to do with how people feel *about* you," says Rudy Vallée.

"Lots of folks handicap themselves by getting run-down—sluggish and out of order physically. Naturally they can't 'put themselves across.' They are *half sick*.

"When I was rehearsing for the Fleischmann Radio Hour I heard so much about yeast that I decided to try it. I was under a terrific strain—playing, singing, rehearsing, planning my talking-singing picture, 'The Vagabond Lover.' Well, what the famous physicians say about yeast certainly worked out in my case. It gave me just that 'added ounce' of energy I needed to keep fresh and 'on my toes'."

A remarkable *food*, Fleischmann's Yeast brings you quick new energy by purifying and stimulating your whole digestive tract. Elimination becomes regular, *complete*. Appetite and digestion improve. Complexion troubles disappear.

Start today! You can get Fleischmann's Yeast at grocers, restaurants, soda fountains.

EAT THREE CAKES *of Fleischmann's fresh Yeast daily, one before each meal or between meals, just plain or dissolved in water. Every cake is rich in two vitamins indispensable to health—vitamin B and the "sunshine" vitamin D.*



©1930, Standard Brands, Inc.



BIGGEST TREE IN MISS... heart of the Three States' T... is perhaps the largest tree in ... It is 29 feet 6 inches in circu... feet in height. The first lim... It is a 15-mile hike to reac... bayou and forest.



A NEW RESIDENT OF ... TROUT—A hundred thousa... have been received from Wi... and Fish Department, and ... State fish hatcheries.



YOU CAN'T KEEP A ... HAWAII—If he is thirsty ... its refreshing milk. Play... other refreshments, it is ...

ELASTIC STOCKINGS
ABDOMINAL SUPPORTERS
AND ELASTIC GIRDLES



Made to your measure of very best materials on our own looms

NEW—DR. BURNS CURBED SUPPORTS FOR ARCH AND FOOT TROUBLES

TRUSSES, INVALID CHAIRS, CRUTCHES, ETC.

Dawson Invalid Supply Co.
616 PINE ST. LOUIS, MO.
PHONE GARFIELD 8154
Mail Orders Filled



JUSTIN T. FLINT
Wants to Do Your Washing

A Definite Decision on Your Part Will Bring Very Marked Attention to Your Family Laundry.

6c, 8c, 9c, 15c per lb.

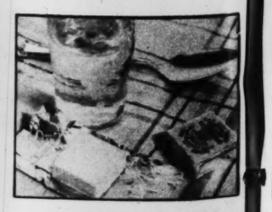
JUSTIN T. FLINT LAUNDRY CO.
LINDELL 7370
5 PHONES 20 TRUCKS

. . .

CROSS"

America has lost her heart to him—this charming youth who thrills millions with his crooning voice so full of magnetism, pathos, life. What has he that others envy? Is it merely added energy, added physical "drive"?

eat physicians"

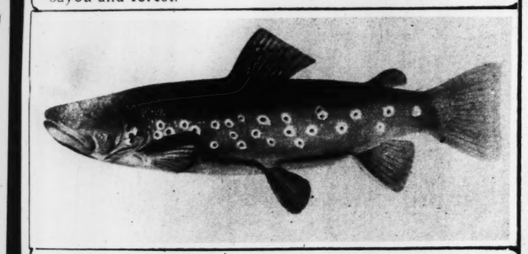


CAKES
's fresh
fore each
eals, just
in water.
in two
ensable
in B and
itamin D).

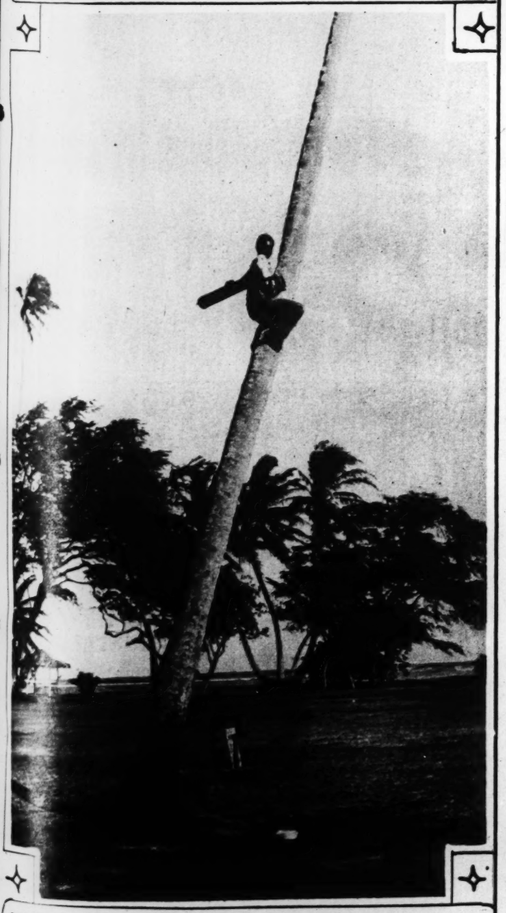
© 1930, Standard Brands, Inc.



BIGGEST TREE IN MISSOURI—A burr oak in the heart of the Three States' Tract, in Mississippi County, is perhaps the largest tree in the entire Mississippi Valley. It is 29 feet 6 inches in circumference and more than 125 feet in height. The first limb is 50 feet from the ground. It is a 15-mile hike to reach this tree, through swamp, bayou and forest.



A NEW RESIDENT OF MISSOURI, THE BROWN TROUT—A hundred thousand eggs of this fine game fish have been received from Wisconsin by the Missouri Game and Fish Department, and are being incubated at two State fish hatcheries.



YOU CAN'T KEEP A GOOD CADDIE DOWN, IN HAWAII—If he is thirsty up he goes for a cocoanut, with its refreshing milk. Players have no difficulty in getting other refreshments, it is said, if desired.



ABOLISHING ILLITERACY IN RUSSIA—Scene in a classroom in a tiny village in the Kozlof district, where mothers and daughters study A-B-Cs together in evening classes.

$5 DOWN
DELIVERS THE NEW MODEL
Majestic
PHONE FOR A DEMONSTRATION
LEHMAN PIANO CO.
1101 OLIVE
CHES. 5636
$116.00

Here's that new complete food with Vegetable, Egg Flakes and Cuttle Bone. Triple air washed. Brings wonderful health, thrilling song. Every particle a necessity—no waste—goes twice as far—costs less per month. And try new gravel with charcoal. Supplies mineral elements, aids digestion, keeps cage sanitary. At any store.

CHAMBERLAIN'S PERFECT BIRD FOOD and BIRD GRAVEL
E. B. CHAMBERLAIN CO. ST. LOUIS, MO.

ADVERTISEMENT



for COLDS—
quick relief from *your light socket*

Doctors have long recognized that a true vapor treatment would break a cold. But it remained for Turpo to provide a true, healing vapor at the mere turn of an electric switch and at a trifling cost well within the reach of all.

No rash claims—no over-rated theories—are needed to bolster the quiet, convincing performance of this new Turpo Electric Vaporizer.

It is so simple, so amazingly effective that it has instantly replaced old-fashioned haphazard cold treatments in thousands of homes.

Common-sense Help in Modern Form

Stop bothering with nasty-tasting cough mixtures, harsh-acting cold tablets or old-fashioned double purpose salves. Just plug the cord into a light socket. In a few moments you have a warm, healing vapor that spells quick relief to head and chest colds, congestions, and similar complaints.

You can feel this Turpo vapor reach the spot. The first breath will convince you that finally you have found real help for colds. You will inhale a vapor so potent, so profuse, so ideally adapted to its purpose that each breath carries the true essence of Turpentine, Menthol and Camphor direct to the sore, inflamed, congested membranes of the nose, throat and chest.

Improvement is immediate. Your head clears, congestion is relieved, breathing becomes free, and shortly the cold breaks up.

Easy—Quick—Sure

Consider the convenience of this new cold aid. No fuss or trouble. No greasy hands or soiled linen.

Here is Our Special Bargain Offer

As a special introductory offer and proof of results, dealers are authorized to offer a full size 75c jar of Turpo and a $1.50 Turpo Electric Vaporizer—a regular $2.25 value—for only 95c. This special bargain price is good for a short time only, so act promptly. If your favorite drug store or department store is unable to supply you, we will fill your order direct, parcel post prepaid, at the same special price, plus five cents for postage and handling. The coupon is for your convenience. Clip and mail it today.

Both for Only 95¢

Just fill the vaporizer one-third full of water. Add one teaspoonful of Turpo. Plug cord into light socket—that's all. In a few moments, quicker than you can boil water over a stove, vapor will form and continue to form for fifteen minutes.

Consider its uses—in the sickroom, at night, at office, at home. You can go to bed with a bad cold Place the vaporizer at the bedside. Connect it at any time during the night should coughing disturb sleep.

No need even to leave the covers,—a big point when exposure to cold and draughts in insufficient clothing may mean heightened infection and serious danger. And should you drop off to sleep and forget to turn it off—no need to fear, as it automatically ceases to use current when contents have been completely vaporized!

For Adults and Children too

The Turpo Vapor Treatment is not only ideal for adults but mothers find it invaluable for children's colds. Children think it fun to inhale the beneficial Turpo vapor instead of working themselves into tantrums at being forced to take evil-tasting mixtures of doubtful merit.

The Turpo Vaporizer is a thoroughly tested electric appliance. It comes complete with five feet of high quality cord and standard connection ready to plug into socket. The vaporizer jar itself is interchangeable with any regular Turpo jar of the same size. It is so staunchly made that it should last for years.

Bargain Offer Good for Short Time Only

Snow and sleet are coming. Danger months are ahead. Another dreaded FLU epidemic may be just around the corner.

This special offer is good for a short time only. Get your Turpo Vaporizer now at the special bargain price. Your druggist is able to buy only a limited quantity at this bargain figure and if you wait you will be forced to pay $2.25 instead of only 95c. Go to your leading drug or department store now, or fill out and mail the coupon. This is a real opportunity—don't delay!

Clip and Mail Coupon—Today!

SLPD-1-5-15

VAPORIZER DIVISION
The Glessner Co., Findlay, Ohio

Please send me parcel post prepaid a $1.50 Turpo Electric Vaporizer and a full size 75c jar of Turpo, a regular $2.25 value at your special price of only 95c, plus five cents for postage and handling, which amount is enclosed herewith. (Just pin dollar bill to coupon and sign below.)

Name .....

Address .....

City ..... State .....

TURPO
The Only True Vaporizing Ointment

ADVERTISEMENT

NATIONAL CANDY CO'S *New Plant*

The new plant of the National Candy Company at Gravois and Bingham, St. Louis, is one of the largest, most modern and sanitary candy factories in the world, having a daily capacity of 150,000 pounds.

Erected for the manufacture of candy, this new building is designed and adapted for that purpose. It is constructed of reinforced concrete with exterior brick walls ornamented with terra cotta, and provides a manufacturing space of 240,000 square feet.

The building is air regulated throughout; the labor-saving machinery and equipment is of the most modern type.

Sanitary conditions in the manufacture and handling have been given most careful consideration, every precaution being taken to assure results desired. Interior partitions are of glass and steel, while an air of wholesome spaciousness pervades every department of the plant.

Railroad tracks run directly into the building with the conveniences this affords on either inbound or outbound freight.

Products of this factory are now going to all parts of the United States and to foreign countries, its products including all kinds and types of candies. With more modernized production methods, National Candy Company service will meet the demands of its widening fields and growing sales.

We Invite Visiting Groups by Appointment.



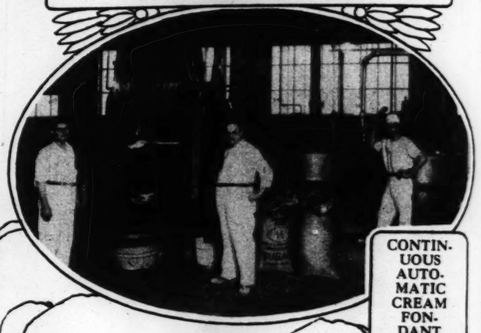
MAIN ACCOUNTING OFFICES



SAMPLE AND SALES ROOM



SUGAR COATING DEPARTMENT



CONTINUOUS AUTOMATIC CREAM FONDANT MACHINE
Capacity 8 tons per day.



MAIN ENGINE ROOM
Generating power and light for the entire plant 800 horse power.



MAIN FACTORY



AIRCONDITIONING PLANT
Maintains uniform temperature and humidity with pure washed air.



MOULDING STARCH DEPT.
Sterilizes, cleans and heats all starch used for moulding candy centers.



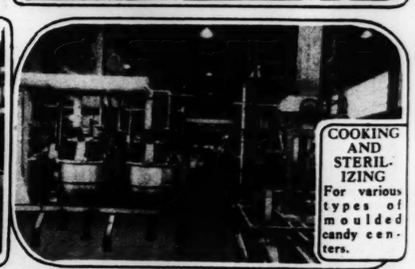
VIEW FROM MAIN BALCONY
General view of cooking beating and moulding department.



DRY ROOMS
Extracting moisture from candies by drying in starch moulds.



GUM DROP COOKING
Raw materials pumped to mixing and cooking kettles from main supply base.



COOKING AND STERILIZING
For various types of moulded candy centers.



MARSHMALLOW BEATING
Candy conveyed by gravity to depositors.



HARD CANDY COOKING
Continuous cookers for hard and filled candies.



SPINNING HARD CANDY
Into various forms and designs.



ENROBING WITH CHOCOLATE
Finishing process of chocolate-coated candies.



PAPER BOX AND PRINTING DEPARTMENT



CHOCOLATE PACKING DEPARTMENT



SHIPPING AND RECEIVING DEPARTMENT



8 PAGES OF FUN

ST. LOUIS POST-DISPATCH

TWO COMIC SECTIONS

ST. LOUIS, MO., JANUARY 5, 1930

THE BUNGLE FAMILY

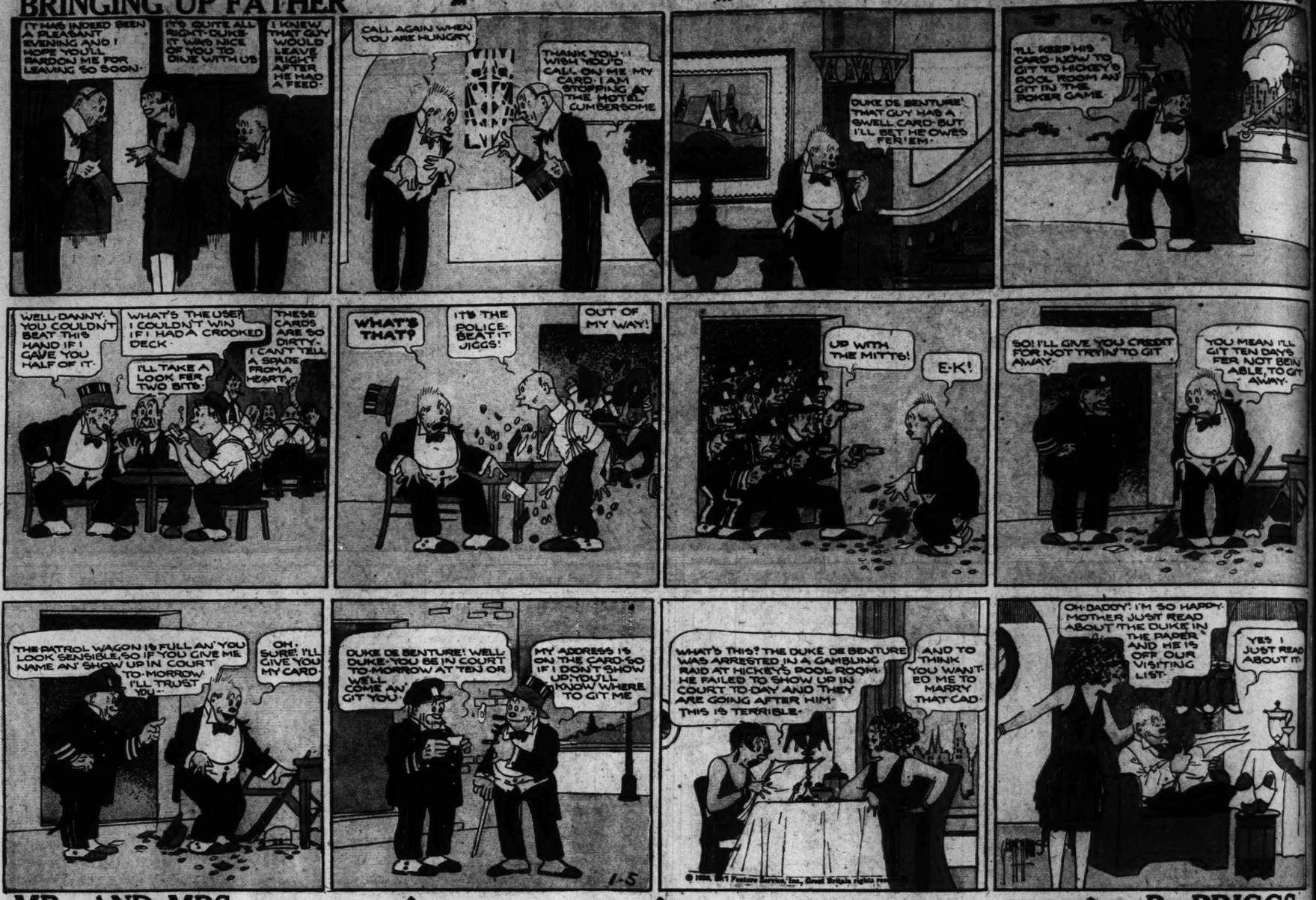
This comic appears every day in one of the TWO comic pages of the daily Post-Dispatch

By H J. TUTHILL



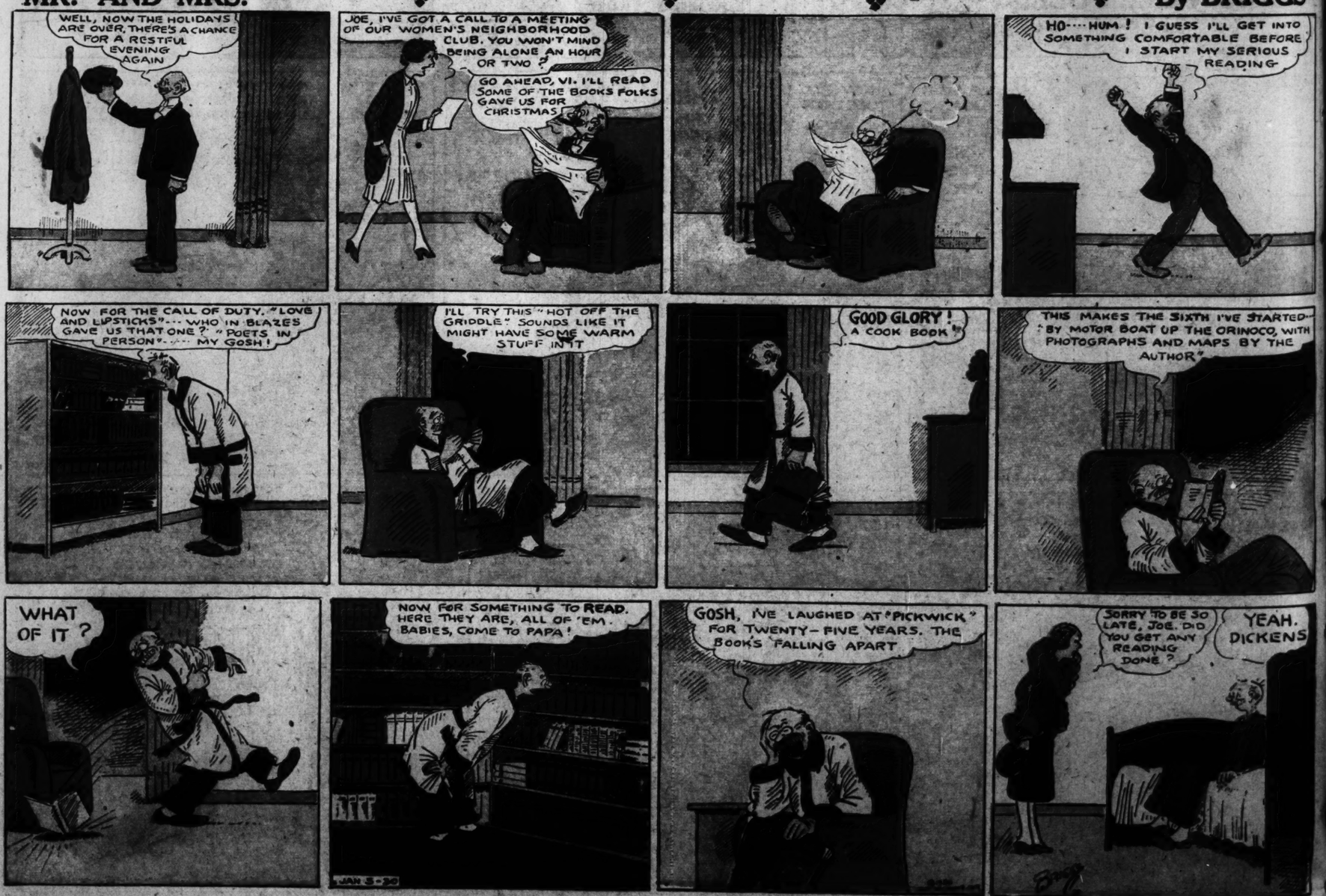
BRINGING UP FATHER

By McMANUS



MR. AND MRS.——

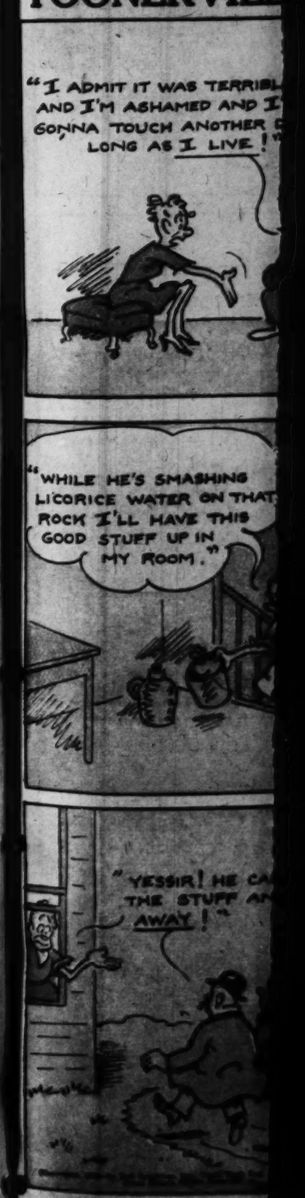
By BRIGGS



ELLA CINDERS



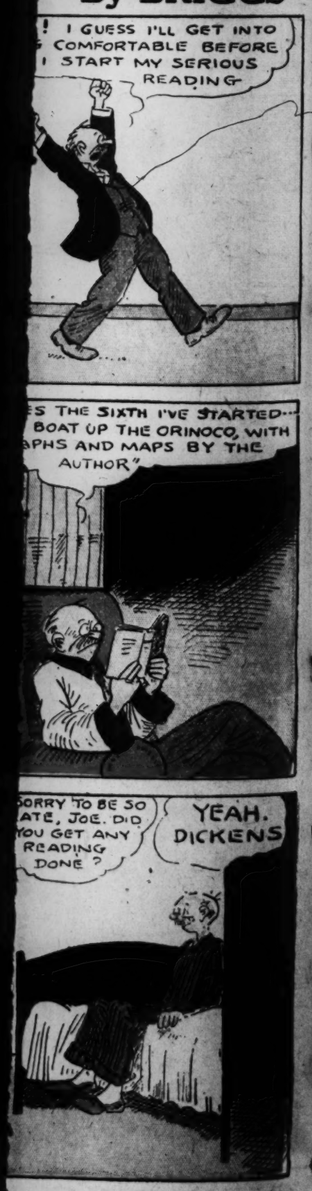
TOONERVILL



By McMANUS



By BRIGGS



ELLA CINDERS

By Bill Conselman and Charlie Plumb



TOONERVILLE FOLKS

Licorice Water

By FONTAINE FOX



COUNT SCREWLOOSE OF TOOLOOSE

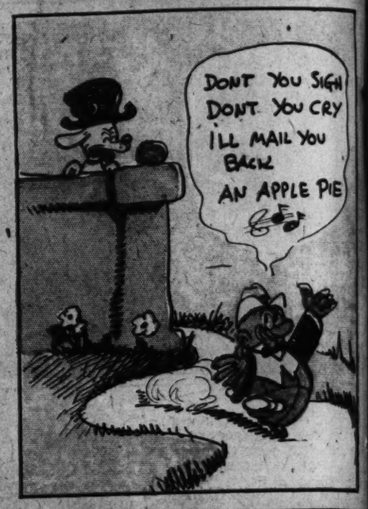
By Milt Gross



























Copyright Press Publishing Co. (New York World) 1930.

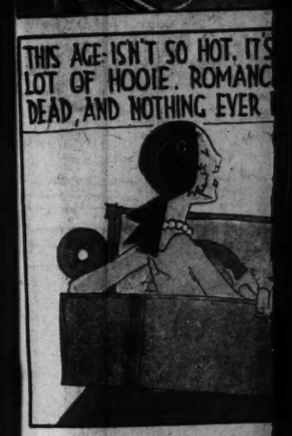
8 PAGES OF FUN

JOE PREP BY JOHN HELD JR



MERELY M









8 PAGES OF FUN

ST. LOUIS POST-DISPATCH

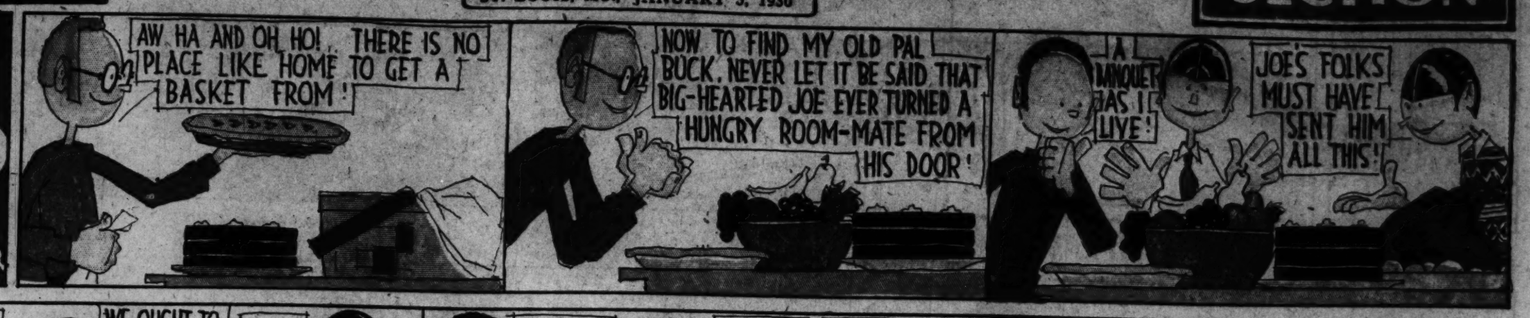
SECOND SECTION

ST. LOUIS, MO., JANUARY 5, 1930

SECOND SECTION

JOE PREP

BY JOHN HELD JR.



MERELY MARGY

By John Held Jr.

© 1930, King Features Syndicate, Inc., Great Britain rights reserved.

Milt Gross



THE CAPTAIN AND THE KIDS

Trade Mark. 1930. Reg. U. S. Pat. Off.

By R. Dirks
Originator of the Katzenjammer Kids

















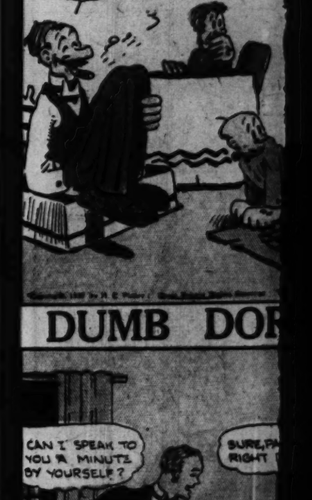




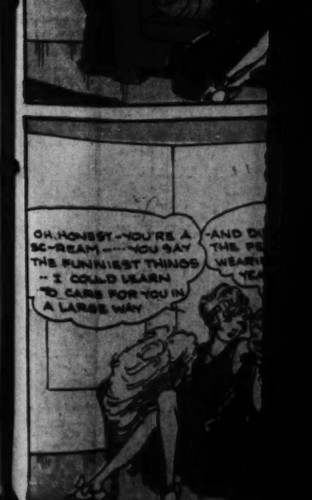








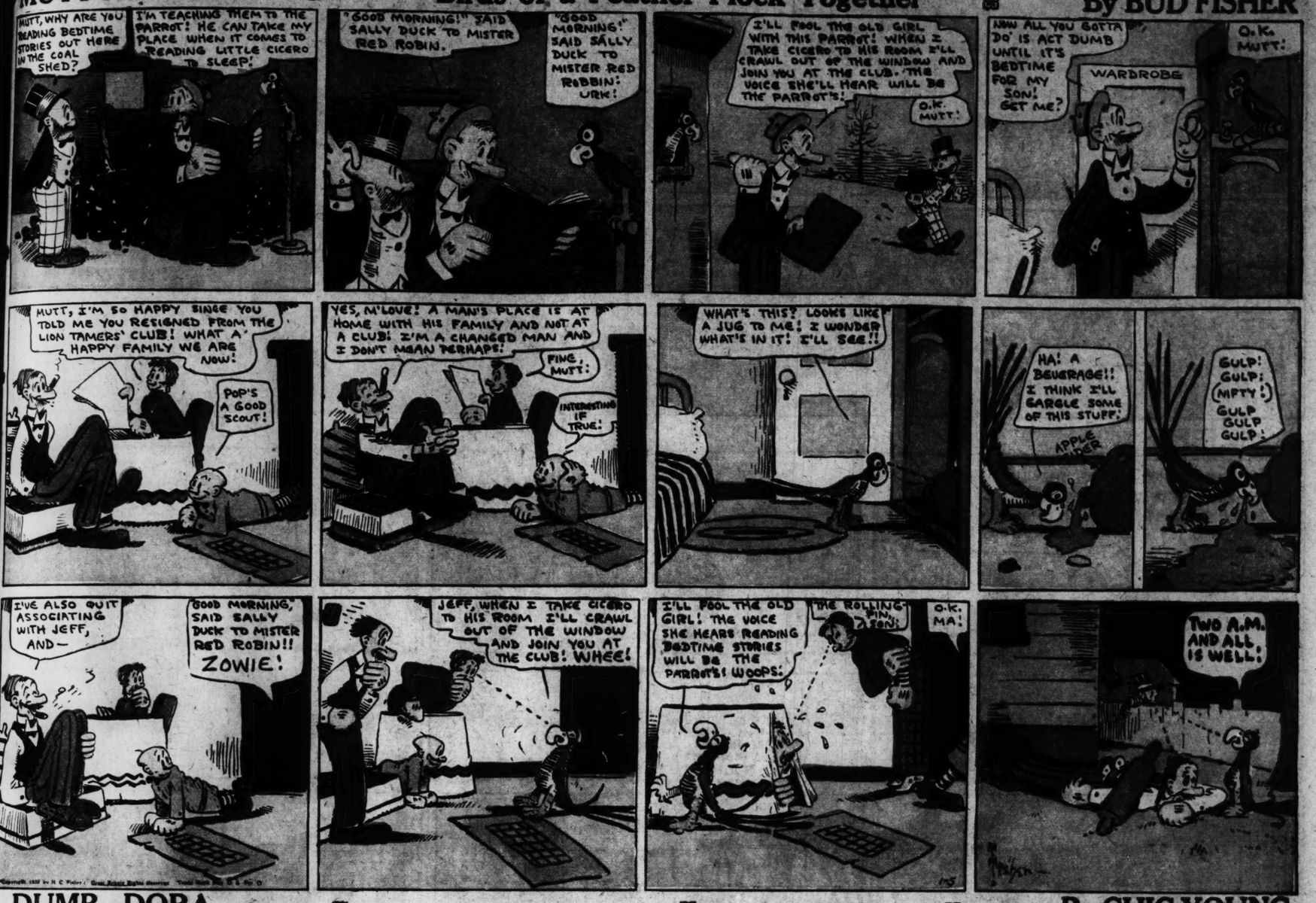




MUTT AND JEFF

Birds of a Feather Flock Together

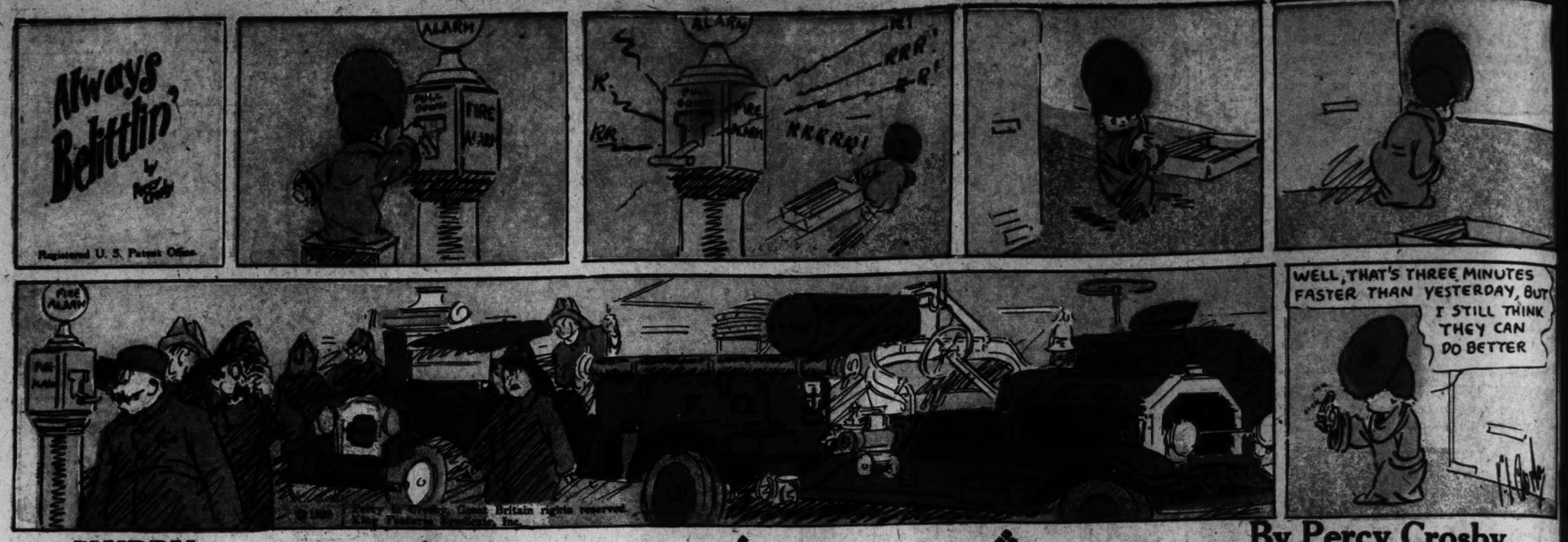
By BUD FISHER



DUMB DORA

By CHIC YOUNG




Always Belittlin'
by
Registered U. S. Patent Office
ALARM
FIRE ALARM
PULL DOWN
R!
RRR!
R-R!
RRERR!
WELL, THAT'S THREE MINUTES FASTER THAN YESTERDAY, BUT I STILL THINK THEY CAN DO BETTER
SKIPPY
By Percy Crosby
WHERE MY FATHER WORKS THEY HAVE MENTAL TESTS. FOR INSTANCE, IF I SAY HOCKEY STICK YOU'RE SUPPOSED TO COME BACK WITH SOMETHIN' CONNECTED WITH IT, LIKE ICE OR TREES OR SKATES, SEE? ALL RIGHT, LET'S GO.
BASEBALL
YES, SIR! BASEBALL.
BAT!
1-5
YOU WIN!